In 8 Parts and 32-Page Magazine—164 Pages
PART I—TELEGRAPH SHEET—12 PAGES

The Times

LOS ANGELES 1781 1913

For Liberty under Law, Equal Rights and Industrial Freedom

SUNDAY MORNING, FEBRUARY 16, 1913. PRICE 5c; Daily, 5c; Monthly, 25 Cents, postpaid. Delivered, average cost per copy, 2½ Cts.

MADERO RESTS ON ARMS TO CONSIDER TRUCE.

Respite.

HOSTILITIES ARE SUSPENDED TO DISCUSS AN ARMISTICE.

Lull in Battle is Utilized to Remove All Foreigners From Danger Points in Mexico City.

Gen. Huerta Ceases Cannonade Until Midnight to Determine Whether Carnage Is to Rage During the Sunday Hours—Diaz Will Agree to Respect Neutrality of Zone Around American Embassy If Federals Accept the Proposal.

[BY A. P. NIGHT WIRE TO THE TIMES.]

MEXICO CITY, Feb. 15. (8 p. m.)—The proposition is under consideration by Madero to declare a truce of from twelve to twenty four hours. The matter has been referred to Gen. Huerta, who has suspended hostilities until 12 o'clock, when his answer will be given.

In the interim all foreigners are being removed from the danger zone. It is also proposed to define a zone about the American embassy which will be respected. Diaz has agreed, should the Federals accept this proposal.

Madero decided today that he would not resign the presidency of Mexico. He said that he was legally elected by the people; that he was constituted President and he would die before he would resign his office.

MEXICO CITY, Feb. 15.—While the Federal guns pounded the Diaz fortifications in the arsenal, and the rebels sent back shell for shell the Senate sat today and discussed the ousting of Madero from the Presidency.

Confident of ultimately defeating Diaz, Madero defied the Senate and ignored the counsel of Francisco de la Barra and other friends. He refused to resign, but did not take the trouble to make known his decision personally to the Senate.

BATTLE IN THE STREETS.

The fighting in the streets of the Mexican capital at times today was as savage as on any other day of the week's battle. The American embassy again came directly within the line of fire and the American Ambassador, Henry Lane Wilson, had a narrow escape from a rifle bullet which whistled close to his head within the embassy.

Shortly before 5 o'clock the German legation was struck by a shell. There were numerous casualties among non-combatants. The average fatality seems to have followed R. M. Meredith of

(Continued on Fifth Page.)

CLOSE CALL FOR WILSON

Rifle Ball Barely Misses the American Ambassador to Mexico.

[A. P. NIGHT WIRE TO THE TIMES.]

MEXICO CITY, Feb. 15.—American Ambassador Wilson had a narrow escape from being hit by a bullet this afternoon. A rifle ball entered a window of the Embassy and missed the Ambassador by a few inches. Ambassador Wilson went to the National Palace at 3 o'clock, to protest to the Federal commander.

Cautious.

"BE READY FOR EMERGENCY;" IS SECRETARY OF WAR'S ORDER.

President Taft and His Cabinet Formulate a Reply to Madero's Prayer to Keep Hands Off.

Attitude of the United States Is Reaffirmed—While There Is No Disposition to Interfere in Mexico This Country Is Determined to Keep Its Forces in a Position to Protect American Citizens in Any Crisis.

[BY A. P. NIGHT WIRE TO THE TIMES.]

WASHINGTON, Feb. 15.—"Hands off" Mexico for the present was the decision of President Taft and the Cabinet, reached at a prolonged session which lasted until the early hours of this morning.

Mr. Taft and seven of his advisers gathered in the White House, after reviewing the situation from every point of view and particularly the proposal of an armistice in Mexico City, during which non-combatants are to be removed, with the creation of a neutral zone for the American Embassy, determined to reaffirm the non-intervention attitude of the United States, but, meanwhile, keeping the army and navy ready for instant action.

The Cabinet metting broke up just after 12:30 a.m. Secretary Knox announced that Secretary Hilles would prepare and make public the only statement to be given out. Other members of the Cabinet referred all inquiries to Mr. Hilles.

OFFICIAL STATMENT.

His statement was as follows:

"At a meeting of the Cabinet tonight, various dispatches from Mexico were considered, and it was decided that the information so far received afforded no basis for a change in the policy of the government of the United States, already indicated many times in the last two years."

It was practically determined that no further communication would go to President Madero at this time.

REPLY TO MADERO.

The reply to President Madero, as finally framed, was in diplomatic terms, reaffirmation of the attitude of the United States as expressed to Mexico in previous correspondence, indicating a disposition not to interfere in Mexican affairs, but reasserting a determination to keep United States forces in positions where they might speedily be used for protection of American citizens.

The early Cabinet meeting followed a conference between President Taft, Secretary Stimson and Brig.-Gen. Crozier, president of the Army War College, who were called into conference to once again go over the plans that would be put into effect in case intervention became necessary.

If the army is to be sent into Mexico, the transports will be dispatched from Galveston, Tex., instead of Newport News.

FOR AN EMERGENCY.

No new orders resulted from the conference, but Mr. Stimson and Gen. Crozier were told to be ready for any emergency.

The President is still of the opinion that intervention would be unnecessary, reiterating that he would direct intervention only in case of a wholesale murder of American citizens.

If Congress chooses to find a casus belli in the casualties incident to street fighting in Mexico City, the President would not oppose it.

URGES CAUTION.

The President said he hoped the disquieting dispatches from Mexico would not arouse the American people and that the pressure upon Congress would not become so great that a majority would feel called upon to respond to a demand for intervention. According to his latest information, there is little sentiment in Congress for intervention.

HURRIES BACK.

President Taft spent less than an hour at ex-Speaker Cannon's dinner and hurried back to the White House where seven members of the Cabinet were awaiting him in the executive mansion proper. In addition to the army officers at the earlier conference, Brig.-Gen. Aleshire, the Quartermaster General, was present. The session began with the reading of the freshest dispatches from Mexico City.

One of the first things taken up at the Cabinet meeting was a reply to President Madero's personal appeal that intervention or landing of troops be delayed. At the end of the first half-hour the President sent for a stenographer and it was presumed the reply was being drafted.

MOVEMENT OF TROOPS.

A troop movement from Galveston probably would be made by commercial steamers which the War Department may have at a few hours' notice, according to arrangements which have been in force for some time. The drafts would be made from the army posts in the border territory at which troops have been on marching orders for months. The troops available for a quick movement are the Thirteenth Cavalry, El Paso; Second Cavalry, First Battalion, Eighteenth Infantry, and the Twenty-second Infantry, Ft. Bliss; one troop, Third Cavalry at Sierra Blanca, and one troop at Shafter, Tex.; one troop, Fourteenth Cavalry, Ft. Clark; one troop, Fourteenth Cavalry, Eagle Pass; one squadron, Fourteenth Cavalry, Ft. McIntosh; several troops, Third Cavalry, and two battalions of the Third Field Artillery at Ft. Sam Houston.

In posts in Arizona, New Mexico, Kansas, Wyoming and Oklahoma are several regiments of infantry and field artillery.

In addition to this force, there are available at the Guantanamo naval station 2500 to 3000 marines which

(Continued on Second Page.)



Madero aboard after first battle

killed in front of the National Palace

National Palace after battle of Sunday

The Semblance of Order in Chaos.

The above pictures are made from photographs taken in Mexico City last Sunday afternoon, the day Diaz started his rebellion against Madero. The photos were brought to San Antonio, Tex., by refugees and sent from there by special delivery to the Los Angeles Times. The upper panel is a snapshot of President Madero, aborse, riding through San Francisco street to the National Palace. He is surrounded by a cheering and admiring crowd. The photo of the National Palace was taken half an hour after the Diaz bombardment had ceased. Victims of the cannonade are seen lying in front of the palace.

Impasse.

MADERO STILL EMPHATIC IN DECLINING TO RESIGN.

[BY FEDERAL (WIRELESS) LINE TO THE TIMES.]

CITY OF MEXICO, Feb. 15.—[Special Dispatch.] After seven days of fighting the deadlock between Maderistas and Felicistas remains unbroken and the end apparently is no nearer in sight than it was after Felix Diaz made his first desperate attempt to capture the city and to overthrow the government last Sunday.

Despite the announcement made at the British Embassy last night, that Madero had his resignation ready and that De la Barra was to act as interim President until a new election could be held, Madero is still President and emphatically declares that he has no intention of resigning. He declares that he was fairly elected President, that he owes it to the people who elected him to prevent the government from again falling into the hands of the element which he ousted and that at all hazards he will be true to his duties.

The action of a portion of the Senate in demanding his resignation will be ignored. In fact, the President has refused to receive the committee bearing the demand.

Madero realizes the seriousness of the situation and the imminence of American intervention until order is restored. It was this realization which led him to offer Diaz an armistice through De la Barra, which the revolutionary leader refused to consider.

Those who seek to force Madero to resign have spread a report that the United States has definitely determined to intervene and in fact already has troops en route to Mexico. The arrival today at Vera Cruz of the battleship Georgia has given weight to these statements. It is not to be denied that these stories have created an ugly feeling among the lower classes against the Americans, which up to this time has been lacking.

Ambassador Wilson, Consul-General Shanklin and other leading Americans are worried at this development in the situation.

It may lead to "attacks on Americans as Americans," which President

(Continued on Sixth Page.)

KALEIDOSCOPE OF EVENTS

Madero Appeals to Taft to Prevent Intervention in Mexico.

Yesterday's developments in the Mexican war were:

Mexican Senate demands Madero's resignation.

Madero flatly refuses to resign.

De la Barra, acting for Madero, offers armistice and arbitration to Diaz, which is abruptly refused unless Madero resigns.

Vice-President Camacho of Mexican Senate declares American marines ordered from Vera Cruz to City of Mexico.

Washington says no such orders issued.

R. M. Meredith, representative American manufacturing concern, and Sidney Sutherland, newspaper correspondent, killed.

Report American marines coming arouses anti-American feeling.

President Taft and Secretary Knox in conference in Washington over the Mexican situation.

Rumor unconfirmed in Mexico that Madero had been shot.

Ambassador Henry Lane Wilson had a narrow escape from being shot.

Ambassador Wilson protests to Gen. Huerta against rifle fire crossing the American colony.

The German legation struck by a bomb.

The Belgian legation wrecked by shells.

Ambassador Wilson invites the British, German and Spanish ministers to confer with him on the situation raised by Madero's refusal to resign.

Madero appealed to President Taft to withhold intervention.

Secretary Knox replies Madero must protect Americans and other foreigners.

Emilio Vasquez Gomez crosses into Mexico and proclaims himself President.

THE WORLD'S NEWS IN TODAY'S TIMES.

DIGESTED, CLASSIFIED AND INDEXED.

TELLS — PAGES — PARTS

[illegible] of Present.
[illegible] Session.
[illegible] of Prideful Havoc.
[illegible] Break.
[illegible] to Panic Stops.
[illegible] on the Border.
[illegible] to Statesmen.
[illegible] to Advantage.
[illegible] to the Courts.
[illegible] County Correspondence.
[illegible] South of Tehachapi.
Final Record.

[illegible] in Penal Legislation.
[illegible] Redwood Building.
[illegible] City Hall, Courts.
[illegible] Pen Points, Verse.
[illegible] Helps Many.
[illegible] for Los Angeles.
[illegible] to Hide Harbor.
[illegible] Fisby.
[illegible] and Current Plays.
[illegible] Week's Clubs.
[illegible] Racketeers.
[illegible] Suffragist.
[illegible] Schools.
[illegible] Society.
[illegible] Social Notes.
[illegible] Outlook.
[illegible] Advertising.
[illegible] Realty News.
[illegible] Likes.
[illegible] Back to Business Shack.
[illegible] Are in Demand.
[illegible] Machinery.
[illegible] Deeds.
[illegible] to Be Sold.
[illegible] to Highway Commission.
[illegible] on Homeless Jobs.
[illegible] Get the Rattle.
[illegible] and Sports.
[illegible] Out Pacific Stands in Colors.
[illegible] WEEKLY.
[illegible] Pages.
SUMMARY.
[illegible] What is it 5 p.m., southwesterly, [illegible] Forecast: Fair [illegible] light north winds [illegible] weather report.

THE CITY. The amazing freak measures to graft millions off California are shown up this morning by a plain statement of facts in a resume of the political situation at Sacramento.

A clever scheme by clever crooks only failed of success recently because the intended victim held a secret antipathy to mortgages and as a consequence lost only a few hundreds where he was "ribbed-up" to be shorn of thousands.

Chief Engineer Scattergood of the Power Bureau and Attorney Goudge engaged in discussion before the City Club yesterday on opposite sides on the advisability of issuing bonds for a distributing plant.

Complaints were made yesterday against the Chief of Police and two policemen of Pasadena, charging them with using a sixteen-year-old youth to obtain evidence in an alleged illegal sale of liquor.

PACIFIC SLOPE. The State Board of Health yesterday granted three applications for free treatment of rabies by the Pasteur cure. A bill is pending in the Legislature to make treatment free to all.

State Treasurer Roberts declared yesterday that he will have no trouble to place the remaining $15,000,000 bonds of the State highway issue. The funds in the State treasury are now $16,500,000.

GENERAL EASTERN. State Supreme Justice Merschauer at White Plains, N. Y., yesterday ruled that Daniel J. Sully, the "cotton king," shall not return to New York until he has purged himself of contempt.

The Texas Legislature adjourned yesterday because two members died of spinal meningitis and a third has been stricken with the disease.

WASHINGTON. The Arkansas has been ordered to the New York navy yard to be docked for repairs, divers in Cuba being unable to determine the extent of the damage inflicted when the dreadnought struck a reef a few days ago.

MEXICO. Emilio Vasquez Gomez yesterday proclaimed himself provisional President of Mexico after crossing the boundary from New Mexico.

The Mexican Senate met yesterday in executive session and counseled Madero to resign the Presidency, but a deputation of Senators sent to notify him failed to find him. The Senators informed the people that intervention by the United States is inevitable unless the conflict ceases.

The artillery duel between Madero and Diaz in the streets of Mexico City continued yesterday in a stubborn though spasmodic manner. Panic-stricken people moved by thousands out of the danger zone.

Gov. Colquitt yesterday requested the United States government to send more troops to the boundary. He also urged intervention in Mexico, but received reply that events thus far do not warrant intervention.

FOREIGN. Jan Kubelik, the Bohemian violinist, yesterday canceled by wire all of his concert engagements in Switzerland because of serious illness.

The Index to Today's News Summary is intended to serve as a practical aid to busy readers of the news of the day only, but necessarily cannot take the place of the digested news summary. In order to get the full benefit of The Times, thoroughly cumbered by a mortgage for $2500, and that she considered a fair offer. In order to get the full benefit of The Times, thoroughly bargain, Justice Summerfield dismissed the case against her. contents; there is a great volume of news and other matter of the day, cannot be summarized, epitomized or classified. (Continued on Page 2, Col. 1.)

JURY IS UNDECIDED.

Fails to Fix Responsibility for Death of Child Killed by Speeding Autoist.

A Coroner's jury yesterday failed to fix the responsibility for the death of George D. Wiesorek, the 6-year-old boy run over and instantly killed by an auto Wednesday driven by F. S. Ferris of Rawlins, Wyo. The jury simply found that the boy met his death at Ninth and Stanford streets in the above described manner. Ferris, charged with manslaughter by the police, is out on $5000 bail. The boy was the son of Martin Wiesorek, 775 Gladys avenue.

A blow on the head, inflicted in unknown manner, forming a clot of blood on the brain, was the cause of verdict on the death of Charles Quina, a bartender, found dead in the drunk-tank in the City Hall Tuesday forenoon. The inquest was held at the instigation of the dead man's wife and relatives, who assert that he had been the victim of foul play. It is the opinion of the police that Quinn sustained the blow when he fell in a liquor convulsion.

The Coroner will hold an inquest this morning at the Pierce mortuary on the body of Thomas Reed, 70 years old, No. 127½ East Third street, who succumbed to injuries received when knocked down by an automobile when crossing Third and Spring streets.

BOTH PARTIES STUNG?

Court Listens to Story of Questionable Transactions Conducted in State Finances.

Alleged Fiasco.

It was a case of "dog eat dog" in Justice Summerfield concluded yesterday, when John F. Lyons, ex-deputy collect $150 in commissions for the sale of realty from Mrs. Ashley Ponyi, who had traded him a rooming-house at No. 127 South Broadway for property in several States, which she had never seen.

Ira H. Stubbs, a realty man, has been often in court, aided in the transfer. Mrs. Ponyi testified that she had received in the trade 40 acres of land in San Luis Obispo county, some city property in St. Joseph, Mo., and a lot at Redondo. Not last she inspected after the deal was made.

"It's all up and down," she told the court. "You could jump from one end to the other. It's a rocky road, would have to walk in mud. The brick fast. It's a spot for bums and goats, not a spot for human beings to live."

Upon her admission that she had been running behind financially with the rooming-house, that it was encumbered by a mortgage for $2500, and that she considered a fair offer. In order to get the full benefit of The Times, thoroughly bargain, Justice Summerfield dismissed the case against her.

(Continued on Page 2, Col. 1.)

Mexican Legislature Session Interrupted by Hail of Shells from Rebel Batteries.

Relentless.

STRAY SHELLS PUNCTUATE MEXICAN SENATE SESSION.

All Efforts to Induce Madero to Abdicate During Day Are Futile.

Lawmakers Cannot Find President and Inform Public that United States Is Determined to Intervene Unless Conflict Ceases—Panic Seizes People, Thousands of Whom Flee Out of Danger Zone.

[BY A. P. NIGHT WIRE TO THE TIMES.]

MEXICO CITY, Feb. 15.—While the guns of both Federals and rebels were in action and with shells falling on the National Palace and a stray shot occasionally reaching the Chamber of Deputies and the Senate, the latter body, in executive session, wrestled this morning with the problem of restoring peace.

Francisco de la Barra, the former provisional President, who is a member of the Senate, is said to have told the Senators during their secret session some exceedingly plain truths.

And to the people the Senators announced that President Taft had telegraphed to Pedro Lascurain, Foreign Minister, that, at the request of the British Minister here, he was sending marines to Mexico to protect Americans and other foreigners.

President Taft had declared, they said, that this should not be construed as intervention, but, nevertheless it was.

It is understood that President Madero awaited the decision of the Senators in the National Palace, and a delegation went there to counsel him to resign. There seemed to be little doubt that Congress would eventually insist on this demand.

FAIL TO FIND MADERO.

When the Senatorial delegation was unable to find Madero in the National Palace, they came back to report to the entire body, which was still sitting in secret session.

Then the Senators determined to inform the public of the alleged determination of the United States to intervene.

Sebastian Camacho and other Senators drove in a carriage about the city and notified groups of citizens of their failure to find Madero and their consequent failure to secure his resignation.

In the meantime Felix Diaz on the rebel side and Gen. Huerta, in command of the Federal troops, proceeded as though no interests other than military ones were concerned.

DISSUADED HUERTA.

The government forces placed a battery within two blocks of the American Embassy but it did not go into action, as Ambassador Wilson persuaded the commander to withhold his fire until he could communicate with Gen. Huerta and attempt to dissuade him.

Its fire undoubtedly would have drawn a reply from the rebels, endangering not only the Embassy but numbers of American citizens in the district.

The result of the morning's fighting was indecisive. Only one foreigner, so far as is known, was injured.

PEACE HOPES FALL FLAT.

Mexico's hopes for peace based on the British legation's midnight announcement of the resignation of President Madero, fell flat. Madero declared this morning that he had not resigned and had no present intention of taking any such action, although he was willing to make any personal sacrifice which he might be convinced was for the good of his country. The British legation's announcement appears to have been founded on misinformation as to the result of the peace efforts of Francisco de la Barra and other prominent men.

ARMISTICE PROPOSAL.

Ambassador Henry Lane Wilson and Pedro Lascurain, the Mexican Foreign Minister, were in conference for several hours during the night. Their efforts to arrange an armistice were vain, however. Diaz, the rebel leader, refusing absolutely to hear of peace until President Madero and his Cabinet had resigned.

Diaz's firmness in this respect was indicated by the activity of his gunners, who continued the bombardment at intervals during the night and after dawn increased their fire until it was more violent than at any previous stage of the seven days' fighting.

Most of those in Mexico City who knew President Madero's stubborn constancy of purpose were pessimistic today regarding his resignation. Others believed he would yield to the persistent demands of men high in public life.

PEACEMAKER.

Francisco de la Barra, former provisional President, played peacemaker today and promises to become as notable in this crisis as he was in the adjustment of the differences of the Madero revolution, which terminated in the overthrow of Porfirio Diaz.

The presence of war vessels of three foreign nations at the port of Vera Cruz and the developments of the past six days appear to have convinced even the Mexican Cabinet Ministers that it would be a mark of forbearance should foreign intervention be delayed much longer. This has been bluntly urged on President Madero as a motive for his resignation.

PANIC AMONG PEOPLE.

The aggressiveness of the rebels during the night brought about further scenes of panic among the people, thousands of whom filled the streets during every lull in the fighting and hastened in jostling masses away from the danger zone.

Before midnight Diaz, taking advantage of the unlighted streets, extended his lines for several blocks and shortly afterward engaged the Federal troops from his new positions in the so-called "Juarez Colony," which is thickly populated with foreigners.

Groups of rebel soldiers deployed along Versailles street and on tops of buildings on Turin street and Barcalonia street. For a time they maintained an almost incessant rifle and machine-gun fire against the Federal outposts stationed far out in what had been called the neutral zone.

ARTILLERY DUEL.

From time to time rebel cannon threw projectiles in all directions, trying to draw the Federal fire. They succeeded between 3 and 4 o'clock in awakening two Federal batteries into brisk action and a sharp artillery duel lasting a half hour gave the city its first experience of a night bombardment. From 4 o'clock until dawn there was practical silence throughout the city. At daybreak the rebel cannon got a renewed reply from the government lines and the battle was again in full swing.

LEGATION OFFICIALS OUSTED.

The announcement of the resignation of President Madero was made on the authority of the British legation at a late hour last night, founded on the fact that De la Barra's visit to President Madero had been followed by an immediate cessation of firing, by both sides. The legation officials took this as an indication that De la Barra had succeeded in prevailing on the President to resign and announced it as a fact.

Gen. Huerta and other Federal commanders again assured President Madero this morning that the government forces would win. This is thought to have been the cause of the President's refusal to resign.

DEATH OF MADERO IS AGAIN DENIED.

[BY FEDERAL (WIRELESS) LINE TO THE TIMES.]

CITY OF MEXICO, Feb. 15.—[Special Dispatch.] A rumor gained currency tonight that President Madero while making the rounds of the Federal lines with Gen. Huerta had been struck by a bullet and either killed or dangerously wounded.

The report is denied at the palace and so far as can be learned now is without foundation.

GOVERNOR OF TEXAS WANTS MORE TROOPS.

[BY A. P. NIGHT WIRE TO THE TIMES.]

AUSTIN (Tex.) Feb. 15.—Gov. O. B. Colquitt of Texas sent a telegram tonight to President Taft urging that United States troops in sufficient number be sent to Laredo and Brownsville, Tex., to protect that section of the border against Mexican bandits that might cross the boundary bent on looting. In the event Federal troops are not ordered to the border the Governor asserts he will establish a militia patrol along the Rio Grande.

It was learned tonight that Gov. Colquitt appealed to President Taft three days ago to intervene in Mexico. In reply a dispatch from Secretary of State Knox to the Governor stated that events up to that time were not considered as warranting alteration in the "hands off" policy maintained by this government.

EXCITEMENT IN WASHINGTON.

Marines and Bluejackets Marching Through Streets Cause Spectators to Wonder Why.

[BY A. P. NIGHT WIRE TO THE TIMES.]

WASHINGTON, Feb. 15. — Companies of marines and bluejackets marching through the streets of Washington has thrown the capital into excitement and spread abroad the report that the forces were about to be entrained for Mexico. The companies were marching back from the main memorial services in Arlington National Cemetery.

DIRECT FROM MADERO.

President Madero Sends a Wire to a Friend in Kansas City that He'll Soon Have Things Adjusted.

[BY A. P. NIGHT WIRE TO THE TIMES.]

KANSAS CITY, Feb. 15.—Dr. S. W. Scott of this city, a close friend of President Madero, and who recently visited the Mexican executive at the palace in the City of Mexico, received today the following telegram from President Madero:

"Rebels still holding the arsenal but I will show you that I soon will have things adjusted."

"VENI, VIDI, VICI."

GOMEZ TO THE WORLD.

[BY FEDERAL (WIRELESS) LINE TO THE TIMES.]

NEW YORK BUREAU OF THE TIMES, Feb. 16.—[Special Dispatch.] The Herald today prints this dispatch from Emilio Gomez:

COLUMBUS (N. M.) Feb. 15.—"I crossed over into Mexican territory this afternoon and in the revolutionary camp at Palomas, Chihuahua, was declared provisional President to carry out the San Luis programme as reformed in Tacubaya and Villa de Oyuia and to organize a cabinet.

[Signed] "EMILIO VASQUEZ GOMEZ."

ROAD'S PROPERTY SAFE.

A CABLE FROM MEXICO CITY.

[BY A. P. NIGHT WIRE TO THE TIMES.]

NEW YORK, Feb. 15.—A cable message received at the local office of the National Railways of Mexico today stated that, so far as known, the property, officials and employees of the company are safe. No reference was made to the reported destruction of the Colonia station, which is the main passenger terminal of the National Railways of Mexico.

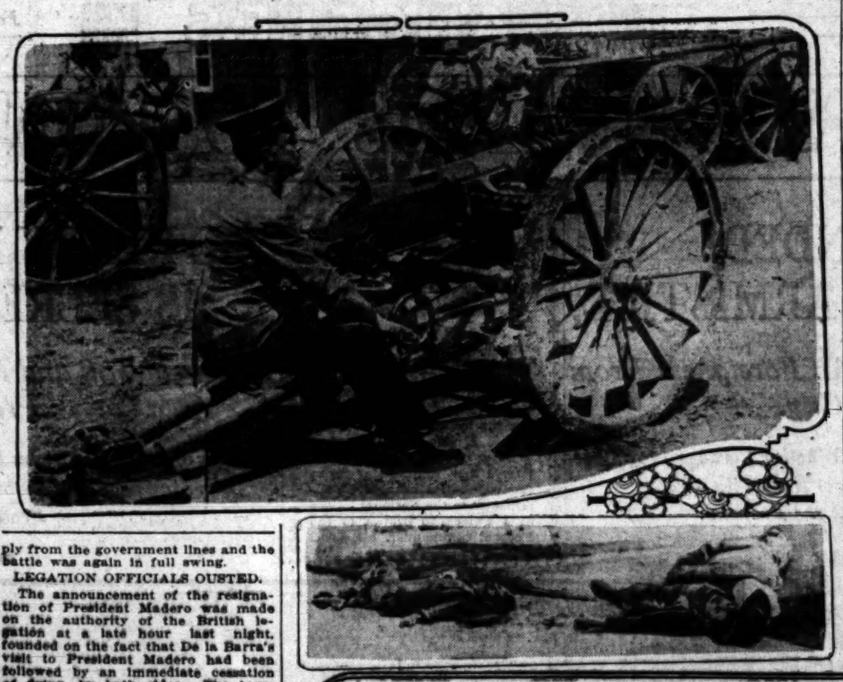
DENVER BOY IS WOUNDED.

EFFORT TO BRING HIM HOME.

[BY A. P. NIGHT WIRE TO THE TIMES.]

DENVER, Feb. 15.—Carl J. Link, injured in a fight at the Tiro General mine, in Mexico, is a son of Mr. and Mrs. Frank Link of Denver and a graduate of the Colorado School of Mines. His parents set about today making preparations to communicate with him and have him brought to Denver if possible.

The Type of Small Cannon Used In the Mexico City War.



Ready for Emergency.

(Continued from First Page.)

could be transported to Mexican ports within seventy hours. Ten battleships of the Atlantic fleet also there could land approximately 9000 bluejackets in the Atlantic ports of Mexico in a like time.

LATE DISPATCHES.

At midnight dispatches from Mexico City that both sides were considering a neutral zone for the American Embassy, and proposed to remove non-combatants during an armistice, were taken as an argument in favor of maintaining this government's attitude of "hands off" for the present at least.

WHAT IT COSTS US.

The Diaz revolution in Mexico has now dragged out a full week; has resulted in great loss of life and enormous damage to property; has involved the United States in a great deal of expense through the dispatch of warships to southern waters, for the purchase of large quantities of supplies for troops and the commissioning of transports. Yet officials were ready to confess today that peace seemed no nearer than it did last Sunday night. Military men believe that if Diaz had pressed his advantage that day instead of intrenching himself in the arsenal, he would have prevailed before the dawn of Monday. Today was one of rumors and speculations, and the State Department officials were kept busy denying that the administration had changed its policy regarding Mexico and was about to intervene. With a degree of freedom, quite undiplomatic, the reports of Ambassador Wilson and the American Consuls in Mexico, even including caustic comments upon the conduct of the war, were given publicity, so that it is probable that if Congress should adopt any of the pending resolutions calling for the official correspondence regarding the Mexican revolution, there would be little to add to what has been given to the press by the State Department.

WILSON SUSTAINED.

Ambassador Wilson is being sustained and encouraged in his efforts to remove Americans and foreigners generally from the danger zone, and if need be the draft of $10,000 made in his favor will receive additions. The State Department has not commented on Mr. Wilson's declination to accept the invitation of President Madero to transfer the American Embassy to other and safer quarters. But it is well understood that should it become absolutely necessary to include the American Embassy in the theater of war and the military emergency arises demanding vacation of the premises, the Ambassador must yield and remove his Embassy. The day closed with officials here anxiously awaiting the outcome of the efforts to stop the week-long battle, through the good offices of Senor De la Barra and the Spanish Minister, Cologan y Cologan.

President Madero, as well as Gen. Diaz, is denied arms and ammunition from the United States. This adds to the desperation of the general forces. The American government is rigidly enforcing the neutrality proclamation issued several months ago. Under that proclamation the President forbade, by authority of Congress, the exportation of munitions of war to the Mexican republic. It has been the policy of the President, however, to except importations destined for the Federal army or private interests, provided he was assured they would not fall into the hands of rebels. Because of the terrific battle in Mexico City and the strong position of the rebels, no such assurances can be given and consequently the neutrality ban is being enforced against the whole of Mexico.

BLASTED HOPES.

President Taft and Secretary Knox at an early conference today, were hopeful that President Madero would resign. Confidential advices are said to show a strong sentiment throughout Mexico for peace. Administration officials here have great confidence in the ability of De la Barra, former Ambassador to the United States, and provisional President after the fall of Porfirio Diaz, who has been suggested for that office if Madero steps down.

It was said that Mr. Taft and Mr. Knox talked over the mediation proposal advanced by Director John Barrett of the Pan-American Union, which brought protests from the American colony in Mexico City and the State Department. Neither the President nor Mr. Knox knew of Mr. Barrett's proposal until they saw it in the newspapers. Official opinion is that such a sweeping proposal should have been submitted to the Secretary of State before being made public.

The department is understood to be agreeable to some form of arbitration, but is not willing to enter upon the subject unless Mexico herself should make a request.

Secretaries Knox and Stimson and President Taft himself were told of a report in Mexico that Mr. Taft had advised the British Minister he would send marines. It was categorically denied that such a promise had been made or that marines were to be moved to Mexico City.

Representative Moore of Pennsylvania was advised by Secretary Knox today that Robert Ward of Philadelphia, seized by eight armed Mexicans at Parral and held for $5000 ransom, was liberated on February 4. Mexican troops are pursuing his former captors.

KILLED ON HONEYMOON.

Bride of R. M. Meredith, Slain in Mexico, Is a Kentucky Girl—Newspaperman Is Wounded.

[BY A. P. NIGHT WIRE TO THE TIMES.]

MEXICO CITY, Feb. 15.—The wife of R. M. Meredith, who was killed today, was Miss Jett of Cynthiana, Ky. The couple were on their honeymoon.

The newspaper correspondent, Sidney Sutherland, according to later reports was wounded, not killed, in the fighting today.

THREE THOUSAND KILLED.

Montenegrins Suffer Heavy Loss in a Futile Attack — The Island of Crete Evacuated.

[BY CABLE AND A. P. TO THE TIMES.]

LONDON, Feb. 15.—The Montenegrins lost 3000 men in a futile attack February 13 against the Turks on the heights of Tarabosch and Birditza, dominating the fortress of Scutari, according to a dispatch received today from Constantinople. The Turks captured six guns.

ATHENS (Greece) Feb. 15.—The Island of Crete was finally evacuated by the protecting powers, Great Britain, Russia, France and Italy, today, and the Greek flag was hoisted amid enthusiastic demonstrations by the Cretans. A British cruiser this morning landed a detachment of bluejackets in Suda Bay and these men hauled down the flags of the powers, which have flown since 1898, as well as that of Turkey. The flags were handed over to the consuls of the respective countries, that of Turkey being placed in charge of the German consulate.

FIVE OFFICERS DROWNED.

VESSEL CUT IN TWO.

[BY CABLE AND A. P. TO THE TIMES.]

HAMBURG (Germany) Feb. 15.—The five officers of the steamer Christiana were drowned when their vessel sank after being cut down last night by the steamer Galata during a dense fog off Borkum. The Christiana foundered three minutes after the collision. The sailors and stokers, nineteen in number, escaped in lifeboats. The officers declined to leave their ship.

Embarrassing.

BARRETT REPLY IS MYSTERIOUS

Flashes Anonymous Letter of Warning.

Resents Criticism of the State Department.

Clash Startles Officialdom at Washington.

[BY A. P. NIGHT WIRE TO THE TIMES.]

WASHINGTON, Feb. 15.—[Exclusive Dispatch.] Such a week as the cable building, the corner of San Juan de Letran and Independencia streets, where I have been massacre since the opening of the five days of desperate fighting, have been harrowing as to almost beggar description.

When the general cannonading of the city was commenced last Tuesday, I had just entered the Hotel Iturbide, coming there from the cable office. The bursting of the first shell and the sharp bark of the first mauser gun cartridge, started a wild panic, as at the time the streets were literally alive with people. A few moments later, a shell burst immediately in front of the hotel and there was a rush of people to enter the doors in their frantic efforts to find some place of escape and safety from the flying missiles which were screaming over the heart of the city for the first time like drops from a summer rain cloud.

The doors of the hotel were about to be closed and knowing that it would be impossible to witness any scenes of fighting from within, I forced my way into the streets and managed by keeping from one shelter to another, and out of doorways, to reach the telegraph office just before its doors were closed to all comers.

SPECTACULAR CONFLICT.

From its very inception the conflict which has raged in this city has been most spectacular. All day Tuesday the bombardment continued and after the first day's battle the lulls or intervals between the heavy volley were long and not nearly as frequent as they have been in the succeeding days' fighting, and this accounts for the great loss of life on that first day.

WATCHING THE SHELLS.

While the Federals and rebels have fought for the most part forced to use indirect methods, and the shells from solid shot have arched their way over great sections of the city, many of them exploding in mid-air before reaching their intended point, thereby retarding the progress of these shells from the top of the building, they can be seen to strike the ground near the Federal or rebel soldiers as the case might be.

Occasionally there was a flash of fire, and when the smoke cleared away, I looked upon the ground could be seen the bodies of the troopers, some lying in death and others writhing in mortal agony.

CRIES OF THE WOUNDED.

Even above the roar of the guns, large and small, and the crashing sound of rifle fire, could be heard the cries and curses, and many instances of the wounded men, and many more than these rang out the shrill screams of the horses and mules that were cut down by bursting shells or went mad in their mad headlong flight through the streets dragging and wheeling the guns into position. Even these shells and solid shot did not bring down human targets as frequent their force of destruction against the walls and on the roofs of the great massive stone buildings, which have long been the pride and boast of the capital of the sister republic. These same build-

Theaters—Amusements—Entertainments.

THE L. A. STADIUM— 35th and Hooper

The Rodeo

IS STILL ON

THE TWO BIGGEST DAYS YET TO COME. SUNDAY AND MONDAY

At The Stadium

UNDER AUSPICES ASSOCIATED CHARITIES.



All Greatest Riders In The Finals

"Let 'er Buck"

TWO LAST DAYS WILL BRING THRILLING, SENSATIONAL BATTLES FOR WORLD'S CHAMPIONSHIPS IN GREAT COWBOY CONTESTS. SHOW BEGINS AT 2 O'CLOCK.

General Admission 50c

VISIT THE CAWSTON OSTRICH FARM—



See the American ostrich feather industry in its entirety. "The most interesting sight in America." The farm you have read about for 21 years. Take South Pasadena cars on Main Street. Round-trip tickets, 35c, including admission, at P. E. Depot or city store, 313 South Broadway.

RIDING THE BIRDS EVERY AFTERNOON AT 3 o'clock

CLUNE'S FIFTH STREET THEATER— SPECIAL ATTRACTION

The Monster Lubin Film THE LOST SON Love, Comedy, Thrills, Pathos.

THREE DAYS ONLY—FEBRUARY 17, 18, 19.



Agencies of Destruction.

The photographs of these cannon were made in Mexico City by refugees lately arrived in San Antonio, Tex., whence they were sent by special delivery mail to the Los Angeles Times. The sort of destruction dealt out by these cannon is well indicated by the superimposed picture of a victim of the rebel cannonade.



Victims of the Rebel Fire.

The picture, a snapshot taken on the scene in Mexico City last Sunday, was brought to San Antonio, Tex., by an American refugee and from there sent by special delivery mail to the Los Angeles Times. Three of the dead were palace police who were killed by the fire of the Diaz machine guns on the first day of the [illegible]

Batteries.

Embarrassing.

BARRETT REPLY IS MYSTERIOUS.

Flashes Anonymous Letter of Warning.

Resents Criticism of the State Department.

Clash Startles Officialdom in Washington.

[BY A. P. NIGHT WIRE TO THE TIMES.]

WASHINGTON, Feb. 15.—The clash between John Barrett of the Pan-American Union and the State Department over Barrett's proposal for a mediation commission to bring about peace in Mexico, is hardly less a sensation in official circles here than the Mexican situation itself. The two affairs divide attention.

The State Department's memorandum last night, characterizing Director Barrett's proposal as mischievous activity, sentimentality and amateur politics, dropped into official circles like a bomb. Coupled with the protest of the American colony in Mexico City, forwarded by Ambassador Wilson, it produced a situation startling to say the least. The Pan-American Union is supported by the United States and the republics of Central and South America. Each pays toward its support by contributions based on population and each nation has one vote in the selection of a director.

BARRETT'S STATEMENT.

Director Barrett today gave out a statement defending his mediation proposal. He said he honestly believed that his action would strengthen the attitude of the administration against intervention.

"To brand as amateur politics the suggestion of mediation by a great and accepted broad and practical agency of international friendship and to call as mischievous activity as sentimentality the application of international co-operation to stop immediately actual fighting and prevent lives seems to be the result of misunderstanding of what I actually had in mind," said the director.

"In view of the severity of the complaint of the American colony and the attitude of the State Department, I am forced in self-defense to make public a fact that I would infinitely prefer never to mention, were I not the subject of such criticism.

ANONYMOUS LETTER.

"Late last night, and before I had been informed of the report from Mexico City, I received an anonymous letter. As best, I can quote and recall, it was as follows:

"'As a friend of yourself and your republic, I want to warn you. You are in danger of attack from two sources on account of the statement you have given out in regard to the settlement of the Mexican situation.

"'One of these is a certain influence that wants intervention and military occupation and is bitter against the President and State Department in their holding out against intervention. Having so far failed in this direction, they are incensed at your suggestion and may turn on you here and in Mexico. The other influence is a man in a great department who cordially dislikes you and everything South American.

"'I cannot believe that this anonymous statement is worthy of any credence. I have the most profound respect and regard for the head of the department to which this letter may have referred and I don't believe for a moment that it refers to him. It must refer to a subordinate, but who he is, I cannot imagine.'

YACHT ORDERED TO TAMPICO.

Vessel Owned by British Lord Interested in Mexico Avoids Customs by Clearing by Trip to Texas.

[BY A. P. NIGHT WIRE TO THE TIMES.]

PORT ARTHUR (Tex.) Feb. 15.—Orders were received here last night for the yacht Beryl, owned by Lord Cowdray, a member of the Pearson syndicate in Mexico, to proceed to Tampico with all possible haste.

The Beryl came here several days ago, ostensibly for repairs, but it is believed her departure from Mexico was to avoid being commandeered for use in the revolution there.



was brought to San Antonio, Tex., by the Los Angeles Times. It shows how the first day of the revolt against Madero

Pen Picture of Frightful Havoc.

Dante.

EYE WITNESS DESCRIBES THE HORRORS OF BATTLE.

Flashes of Fire Beat Back the Heroic Assaults of Desperate Fighters.

Cries and Curses of Wounded in Streets of Mexico Rise Above Roar of Conflict—Ghouls Prey Upon Victims of Bombardment—Clamor of Peons for Bread Is Ridiculous and Women Fight Madly Over a Crust.

BY FITZGERALD SLOCUM.

[BY DIRECT WIRE TO THE TIMES.]

MEXICO CITY, Feb. 15.—[Exclusive Dispatch.] Such a week as Mexico City has had! Such a week as this tonight, replete as it has been with carnage and bloodshed, and wanton waste of life and property, has never before been approached, much less equaled, in the history of the civilized world. The scenes which have been enacted within plain view of the cable building, the corner of Avenida de Letran and Independencia, where I have been making my home since the opening of the five days of desperate fighting, have been so harrowing as to almost beggar description.

With the general cannonading of the city, which was commenced last Tuesday, and just entered the Hotel Iturbide morning there from the cable office, the bursting of the first shell and the sharp bark of the first machine gun cartridge, started a wild panic in the streets. At the time the streets were filled alive with people. A few minutes later, a shell burst immediately in front of the hotel and there was a rush of people to enter the doors in their frantic efforts to find some place of escape and safety from the flying missiles which were raining over the heart of the city like rain drops from a summer cloud.

Guests of the hotel were about me, and knowing that it would be useless to witness any scenes of horror within, I forced my way through the streets and managed by one time and time again to reach the cable office, but before its doors were closed to all comers.

SPECTACULAR CONFLICT.

From its very inception the conflict has raged in this city has been spectacular. All day Tuesday the bombardment continued and when day's battle the lulls or cessations in the heavy volley were not nearly as frequent as they have been in the succeeding days' fighting, and this accounts for the loss of life on that first day.

FIRING THE SHELLS.

The Federals and rebels have for the most part forced to use smokeless powder, and the shells which shot and have arched their way over great sections of the city, many of them exploding in mid-air before reaching their intended point. During the progress of these shells from the top of the building, they could be seen to strike the ground near the lines of Federal or rebel soldiers as the case might be.

Then there was a flash of fire, then the smoke cleared away, and upon the ground could be seen bodies of the troopers, some dead and others writhing in agony.

CRIES OF THE WOUNDED.

Above the roar of the guns, the rifle shot, and the crashing of the shells, could be heard the cries, in many instances, of the wounded men, and the shrill cries rang out the shrill neighing of the horses and mules as they, too, were torn by bursting shells or struck by their mad headlong flight through the streets dragging behind them the guns into position. Then shells and solid shot would tear down human targets in their terrible force of destruction through walls and on the roofs of massive stone buildings, which have been the pride and boast of the capital of the republic. These same buildings are now masses of ruins in many instances and the walls of others are pierced and are tottering on their foundations. There is hardly a single section, single block, in this whole city that does not bear some mark of the fearful conflict which has raged within its confines since last Tuesday.

HAND TO HAND CONFLICT.

From the roof of the cable office I could see the daring and desperate assaults made by the Federal troops on the arsenal, the great stone fortress which has proven to be an impregnable position for Gen. Diaz and his rebels. In company formation, the Federal troops hurled themselves forward through the streets leading to the arsenal, in daring and yet foolhardy attempts to reach its great entrance ways and there engage in hand to hand conflicts with the rebels.

LIVING SHEETS OF FLAME.

I saw living sheets of flame burst forth from the windows and from the roof of this arsenal as the cannon and machine guns belched their fire and deadly missiles into the ranks of the charging columns. The flame and smoke from these guns was augmented by the rifles of the infantrymen and at times it looked as if the whole structure was swept by a conflagration.

MURDEROUS FIRE.

With each murderous discharge of these guns, the Federals halted, their ranks wavered, became serried and then broken. The charge of the immortal 600 at Balaklava has been repeated and re-enacted several times over in these five days' fighting, but in these instances the heroes were on foot and it will take another Tennyson to sing the praises that is justly due these loyal troops.

BUILDINGS IN FLAMES.

Fire has added to the horrors of the bombardment and cannonading to which the city has been subjected and many times at night a lurid glare from burning buildings has illuminated the city and caused pictures of death, of suffering, of weal and woe to stand out in sharp relief against the blackness of the night.

GHOULS PREY UPON DEAD.

Ghouls preying upon their dead victims, stripping them of their valuables and in many cases, even their wearing apparel, could be seen at work in the neighborhood of the cable office and they worked undisturbed, for since last Sunday, practically speaking, there has been no law and less order in the capital city.

It was not until yesterday that the people, harrowed and driven desperate by fear of death from shrieking shot and shell, were afforded a lengthy period of relief. When the cannonading was temporarily brought to a close, they hurried into the streets, seeking shelter in other sections of the city.

FIGHT OVER CRUST.

The poor classes clamored hideously for bread and I saw crowds of peons and their women fight madly over a crust that had been flung into the street from a neighboring restaurant. The drawn and pinched faces of these people tell better than any written words the story of the privations, hardships and sufferings which they have undergone.

PEACE HOPES SHATTERED.

Today the hopes of the people that peace would be established were shattered and broken as President Madero has refused to resign and Gen. Diaz's ultimatum signifies this action alone will bring a cessation of fire and prevent further bloodshed.

Streets that were crowded earlier in the day are now deserted and the shells are rocketing their way over the city in sweeping arcs of fire, bursting in a flash of flame and with a thunderous roar, scattering their messengers of death and destruction in every direction.

LONDON PAPER PITIES WILSON.

Chronicle Sees no Ground for Intervention but Has Visions of Annexation After Costly War.

[BY A. P. NIGHT WIRE TO THE TIMES.]

LONDON, Feb. 15.—Discussing editorially the situation in Mexico, the Daily Chronicle says it realizes the United States cannot ignore it, but that the newspaper does not envy Mr. Wilson the problem that is awaiting him. It says the American expansionists talk of annexation, but that that probably would require more troops than Great Britain needed to annex the Boer republics.

The Daily News says it thinks there is no ground in law or morals for American intervention, but that President-elect Wilson will have difficulty in resisting the pressure in favor of intervening, which would mean annexation after a long and costly war.

Self-Confident.

RESENTS TALK OF INTERVENTION.

OROZCO'S EMISSARY PREDICTS EARLY END OF STRIFE.

Manuel Lujan Draws Parallel With Balkan Conflict and Civil War, During Which Foreign Property Was Destroyed—Attempt at Mediation Is Useless, He Declares.

[BY A. P. NIGHT WIRE TO THE TIMES.]

EL PASO (Tex.) Feb. 15.—"Talk of mediation is as useless as talk of intervention. Mexicans would welcome neither. This is our own affair," said Manuel Lujan, former Orozco emissary to Washington, and now sole representative in the United States of the northern revolution, on his return from a visit to the rebel camp below Juarez.

LOOKS TO WILSON.

"If Taft and Madero remained Presidents for six years more, intervention might come. But with Wilson and a change in Mexico, intervention is remote. Mr. Barrett is doubtless well intentioned, but he does not know what he is talking about. Foreign intervention surely would see a combination of the rebels and Federals of all parties," he declared, "and I believe the apathy of the Mexican people at large, who so far have taken no active part for or against the revolution, would be broken.

MEXICANS ARE HOPEFUL.

"Americans should be glad that Mexicans at last are really fighting and that an end is at hand of the Madero rule. The trouble will soon be ended and peace will follow. Why mediation while there is fighting? If, after Diaz wins, there is continued strife, then mediation may be discussed. But Mexicans have not given up hope by any means.

"Destruction of foreign property? What is going on now in Turkey? It went on in the United States during the Civil War. Did any one talk then about mediation or intervention? What would Americans have thought if they did? There have been no evidences of intentioned harm to Americans in Mexico, and American property has been destroyed only when it was necessary in warfare."

DREADNOUGHT GEORGIA REACHES VERA CRUZ.

[BY A. P. NIGHT WIRE TO THE TIMES.]

WASHINGTON, Feb. 15. — The dreadnought Georgia has reported her arrival at Vera Cruz at noon today, but sent no further message. The Georgia has about 1000 officers, men and marines available for land service.

NUEVO LAREDO FORCE GOES OVER TO DIAZ

[BY A. P. NIGHT WIRE TO THE TIMES.]

LAREDO (Tex.) Feb. 15.—The Federal troops at Nuevo Laredo, across the Rio Grande River from here, revolted in favor of Felix Diaz this afternoon.

They number about seventy-five cavalry and 125 infantry., No shots were fired.

About twenty Americans in Nuevo Laredo at the time sought aid of the United States Consul and passed in safety to the American side. The bridge was closed and traffic stopped.

THOUSAND MARINES ARRIVE AT TAMPICO.

[BY A. P. NIGHT WIRE TO THE TIMES.]

WASHINGTON, Feb. 15.—The battleship Virginia with Rear - Admiral Usher aboard arrived at Tampico, Mex., today from Guantanamo. The Virginia has nearly 1000 officers, seamen and marines aboard.

Ambitious.

GOMEZ DECLARES HIMSELF PROVISIONAL PRESIDENT.

Leader of Vasquistas Crosses Into Mexico to Set Up a Government of His Own Under the Plan of San Luis Potosi—Gen. Salazar and Col. De la Fuente Depended Upon to Join New Pretender.

[BY A. P. NIGHT WIRE TO THE TIMES.]

EL PASO (Tex.) Feb. 15.—Emilio Vasquez Gomez, recently released on bond at San Antonio, Tex., today crossed the border at Columbus, N. M., and proclaimed himself provisional President of Mexico.

It is reported that Gomez was met below the line by a band of rebels, led by Col. David de la Fuente, Gen. Salazar's chief of staff, who has always been a Vasquista, as the followers of Emilio Vasquez Gomez are called.

FORMER CABINET MEMBER.

Emilio Vasquez Gomez and his brother, Dr. Francisco Vasquez Gomez, played prominent parts in the Madero revolution. Emilio was a member of the De la Barra provisional Cabinet. When Orozco occupied Juarez, during the Orozco revolt, Emilio came to Juarez to become provisional President, but was put in jail by Orozco. The estrangement of the two rebel leaders has never been explained.

UNDER BOND.

When Gomez was released, he came to the United States, where he was arrested on charges of neutrality violation. Recently he was released on bond at San Antonio, and his whereabouts have since been unknown until today.

PLAN OF SAN LUIS POTOSI.

In telegrams sent here today, Senor Gomez said that he would appoint his Cabinet at once, declaring himself provisional President of Mexico by virtue of the plan of San Luis Potosi, which was reformed at Tacubaya and Ayutla. The Tacubaya amendment to the original programme of Francisco I. Madero Jr., proclaimed Gomez President, and was accepted at the time by the rebel generals Orozco and Zapata.

OROZCO DISAPPEARS.

The Vasquistas assert that this stand of the rebels for Gomez has not been altered since and that now they will rally to his call. The difficulty with Orozco, it is pointed out, will not matter now as Orozco has disappeared and Salazar is the acting commander-in-chief of the northern rebels. It is conceded that the influence of Col. De la Fuente will be sufficient to bring Salazar and Gomez to an understanding.



Emilio Vasquez Gomez,

who took Mexico from New Mexico and proclaimed himself provisional President of the republic. Gomez served in De la Barra's cabinet, while the latter was Provisional President and is under bond at San Antonio, Tex., on the charge of violating the neutrality laws. He is believed to have played an important part in the Madero revolution.

Drink Habit Is A Dangerous Habit

Men Who Cannot Resist the Craving for Drink Should Take the Neal Treatment.

Men do not deliberately become drunkards, nor do they remain so from choice, but gradually—through moderate drinking—become so badly poisoned with alcohol that the craving and necessity for drink becomes stronger than the will-power to resist. They are slaves to a habit which will ultimately wreck them physically, mentally and financially unless they have proper medical treatment — the Neal Treatment, which never fails to remove the craving and necessity for drink in three days, without the use of painful, dangerous hypodermic injections.

The Neal Drink Habit Treatment is successfully administered at fifty-eight Neal Institutes, and is each year redeeming thousands of drink-wrecked men and women.

Call at the Los Angeles Neal Institute, 945 South Olive street, for further information, or write or phone G. L. Neal, manager, for Dr. Neal's free book. Phones: Bdwy. 4602; A4072.



18 STORE Buying Selling Pleasing POWER Safety IN "OWL" PRESCRIPTIONS

When you're sick you go to the best Doctor you know of, accepting with confidence his Prescription.

You must then go to a Druggist to get the Prescription compounded. What good is all your confidence in your Doctor, unless the prescription he gives you is filled exactly as he orders?

Don't you see how important Accurate Prescription Compounding is? Often it is a matter of life and death.

You must have a competent, dependable, trustworthy Druggist, as well as a Doctor who possesses these qualities.

Here are some "Owl" features you would do well to consider—

Expert Prescription Pharmacists, specially trained and broadly experienced—they do nothing but Prescription work, have no other duties about the "Owl" Stores—we supply them with the most modern and exact appliances and the freshest, purest, chemically tested Drugs.

All Prescriptions are double checked, labels are typewritten—pill and powder boxes have hinged tops to prevent the interchange of covers—bottles are carefully capped. Every Prescription bears our guarantee label.

Bring your Prescription to the "Owl." Save money—save time—and be SAFE!

Prescription Economy

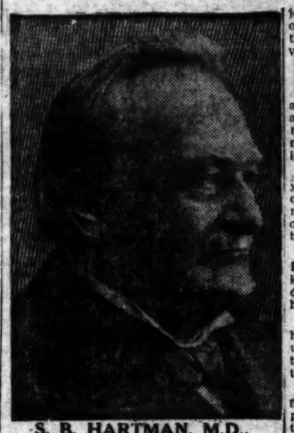
We don't make a feature of cut prices in our Prescription Department. Of course, you know that we'll save you money wherever it's possible—but the one thing that every "Owl" Store insists upon—all the time, and every time—is ACCURACY — and ONLY GUARANTEED DRUGS. Our idea is—not how cheaply we can compound your prescription—but how carefully—and that's true economy.

The Owl Drug Co

THE MOST OF THE BEST FOR THE LEAST

320 South Spring St., Spring and Fifth Sts., Broadway and Fifth Sts., 625 South Broadway

How Can the People Decide Which Medicine is Best?



S. B. HARTMAN, M.D., Columbus, Ohio.

One of my readers writes me in part as follows. He says:

"I like your idea as expressed in your last article as to how we may become sure we are right in matters of religion and medicine. Experience is our only guide. Now, as to the best way of getting this experience, you did not give any definite instruction. Take my case for instance. I am a man of family. And while we try to live properly, yet we are subject to disease and derangements like other people. Occasionally we have to use drugs. What would you advise?"

My reply, in part, was as follows:

Let us suppose it was a cough, or a common cold, or a hoarseness, or a pain in the chest, or a twinge of rheumatism, or a stoppage of the nose and discharge from the throat, indicating catarrh.

What you are after is, first, to cure yourself of your trouble; and, second, to gain experience so that you may cure yourself next time, if you or any member of your family should be so afflicted.

If you go to the drug store you buy Peruna. If it cures you, then you know what to get next time. If it does not cure you and it proves to be worthless, you know what to avoid.

In taking advertised medicines that have a definite name you are gradually learning to distinguished between those remedies that help and those that do not.

If a neighbor in whom I have confidence should tell me that they have purchased a bottle of some advertised medicine that helped them, I should feel perfectly free to give that medicine a trial. And if I found that the advertised medicine cured me I should not hesitate to tell my neighbors about it. I should not hesitate to have my name published, either, as testifying to the merits of such a medicine. Nothing short of this would be justice. Nothing less than this would be honest.

The prejudices against advertised medicines may have had some foundation in the past. But up to date I can conscientiously say that there are just as good medicines in the drug store, compounded in a manufactory, advertised for sale to the people, just as good medicines of this kind as the medicines that the doctors prescribe.

All our best remedies have been first found by common experience. The testimony of one person and another has spread the news and finally its use has become general.

This is exactly the way Peruna has spread among the people. It has not been advertising that has sold Peruna. Sometimes advertising sells the first bottle to a person, but afterwards it must be the merits of Peruna that sell it.

One person takes Peruna and is cured of a cough, or cold, or catarrh, lung disease or kidney disease, or stomach disease. Some one of these derangements which perhaps the doctors have failed to cure, Peruna relieves. He tells his neighbor about it. The neighbor tries it for the same purpose and is cured also. He, again, tells it, and so the news is spread.

Yes, I mean to put myself on record as saying it is from the experience of the common people that we must expect to sift out the genuine remedies from the many spurious ones claiming attention.

As a doctor myself, who has spent many years in the study and practice of medicine, I say and shall say again many times, that Peruna is the best remedy I know of to meet the common, everyday climatic ailments to which the household is subject. And if I were keeping house as you are, trying to keep free from debt and disease, I should certainly keep a bottle of Peruna in the house all the time. No. 53.

Have You as Many Teeth as You Need? Answer Me Personally



YOU SAID: If I could get these unsightly vacancies in my jaw filled with teeth that would feel and look like my own once did. Oh, how I would enjoy chewing a good, thick steak instead of compelling my stomach to do the work intended for teeth. And you said (as you looked into your mirror:) I want teeth that will return my mouth to its once youthful appearance. I DON'T want my mouth to be older than the balance of my face. I want a pleasing, attractive expression about my mouth, so my friends will think me good to look at. Furthermore, I want them comfortable and durable, and the work must be done gently and without pain.

ALL RIGHT, LISTEN TO WHAT I SAY: I'll agree to every one of your demands and replace either one or twenty-eight (a full set) teeth equal in every respect to nature's best. And now to price—can't you afford to take the time to come and get my estimate, together with expert advice, free, as to the best method of putting your teeth in first-class condition? Get busy.

DR. HUMELBAUGH, Dentist

533½ South Spring Street.

Phones: A2574 and Main 8830. Hours daily, 8 to 6; Sunday, 9 to 12.



Wonderful Growth

Caused by Satisfied patients who have been recommending their friends to us for all kinds of Dentistry. Our prices for the best work obtainable are reasonable and our guarantee goes with every bit of work we do.

Office Hours:
8 to 5:30: Sundays 9 to 12

Dr. W. F. Huddel
Reliable Dentist
202½ S. Broadway, Corner Second

DIAMONDS GO TO SIMMONS DIAMOND SHOP 443 So. Broadway

The Times Free Information Bureau

617-619 South Spring Street

ADVERTISING COPY AND SUBSCRIPTIONS RECEIVED.

THE TIMES' FREE INFORMATION AND RESORT BUREAU is for the accommodation and benefit of persons seeking interesting routes of travel, desirable hotels and rest, recreation and recuperation at the seashore or in the mountains.

Particulars are furnished by competent attendants and by correspondence to the general public regarding rates and attractions of railroad and steamship lines, hotels and pleasure and health resorts. Photographs, descriptive circulars and transportation literature are kept on hand for inspection and distribution. Times readers can obtain here in a few minutes without the delay incident to writing for it, all the information necessary for a safe and enjoyable journey or vacation. This service is absolutely free.

PERSONS CONTEMPLATING VISITING LOS ANGELES ARE PRIVILEGED TO HAVE THEIR MAIL ADDRESSED TO THE BUREAU.

Resorts.

Hotel Del Monte

Only 125 miles south from San Francisco. The most beautiful resort on earth. Finest all grass Golf Course in California.

DAILY RATES: $5, $6 and $7.
Special Monthly Rates



Pacific Grove Hotel

Three miles by trolley from Del Monte and under same management. Coolest family hotel on the Coast.

DAILY RATES: $2.50, $3, $3.50, $4
Special weekly and monthly rates.

Be sure and ask the Pullman office for seats in through parlor car to Del Monte, leaving Arcade Depot, Los Angeles, 8 A.M. every day in the week. Both houses under management of H. R. WARNER.

Del Monte, California

TENNIS ENTHUSIASTS—REMEMBER THE SOUTHERN CALIFORNIA

Championship Tournament TENNIS

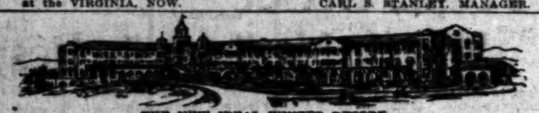
AT THE SPLENDID COURTS OF THE LUXURIOUS, FIREPROOF

HOTEL VIRGINIA

LONG BEACH

February 19—20—21—22

Many "crack" tennis stars will compete. Please reserve your accommodations at the VIRGINIA, NOW. CARL S. STANLEY, MANAGER.



THE NEW IDEAL WINTER RESORT

Beverly Hills Hotel

MIDWAY BETWEEN LOS ANGELES AND THE SEA.

A Dining Room unmatched in all the world for sunlight and view of landscape. Wine list, the rendezvous where fashionable resident and visiting society intermingle in sunny patio, pergola, immense verandas, rich parlors and cozy dens.

Overlooking Los Angeles Country Club. Paved Boulevard to city or ocean. Fireproof private garage. Cars direct to city from hotel—thirty minutes' ride. For information relative to accommodations telephone Home 54992; Sunset Hollywood 4.

M. J. ANDERSON, Prop.

TENNIS ENTHUSIASTS—REMEMBER THE SOUTHERN—CALIFORNIA

Championship Tournament Tennis

AT THE SPLENDID COURTS OF THE LUXURIOUS, FIREPROOF

Hotel Virginia

LONG BEACH

February 19—20—21—22

Many "crack" tennis stars will compete. Please reserve your accommodations at the VIRGINIA, NOW. CARL S. STANLEY, MANAGER.

PASO ROBLES HOT SPRINGS

A health and pleasure resort of the highest class located midway between Los Angeles and San Francisco on the Coast Line.

America's Famous Inland Watering Resort

BATHS OF EVERY DESCRIPTION, SPLENDID HOTEL, EXCELLENT SERVICE, AMERICAN PLAN.

Private Golf Course

Reduced round trip rates from Los Angeles. Ten days stop over privilege on all through railroad and Pullman tickets.



Los Terrados

(THE TERRACES)

An Attractive Suburban Hotel Situated Among the Hills Overlooking the San Gabriel Valley, South Pasadena, Cal. Four Blocks North From Sierra Vista Station on Pacific Electric Railway. For rates, etc., write S. L. Bower, South Pasadena, or telephone, Pasadena Exchange Colorado 284.

RADIUM SULPHUR SPRINGS Melrose Ave. and Gower St., Los Angeles.

TAKE BATHS IN LIQUID SUNSHINE. NATURAL MINERAL WATER. IT SPARKLES AND FOAMS LIKE CHAMPAGNE. Drink the most radio-active natural curative mineral water. It purifies blood, keeps you young, revivifies, rejuvenates your whole body. HOT BATHS cure Rheumatism, Colds, Poor Circulation, Sciatica, Diabetes, Stomach, Liver, Kidneys, Bladder, Blood, Bright's, Nervous and Female Troubles. Makes skin velvety; stops hair falling out. Physician in charge. Send for Booklet. Water delivered. Melrose ave. cars on West 7th St. direct to springs. Telephone 59401.

SANTA CATALINA ISLAND

HOTEL METROPOLE

European Plan—Excellent Cafe in Connection

Banning Co., Agts., 104 Pacific Electric Bldg. Main 36, 10864.



IN PASADENA, CALIFORNIA.

HOTEL GREEN

Largest resort hotel in the West. Delightful level boulevard direct from Los Angeles. Table d'Hote Luncheon, $1.25. Table d'Hote Dinner, $1.50. Under management of David B. Plumer.

Hotel MARYLAND and BUNGALOWS

AMERICAN PLAN. OPEN ALL THE YEAR. PASADENA, CALIFORNIA.

NEW HOTEL TETLEY, RIVERSIDE

European Plan. Special Weekly and Monthly Rates. Cafe, Garage, Sample Rooms, Pretty Bedrooms; Billiards, Tennis, Golf. Special attention to Auto Parties. Motto: "Welcome, Comfortable, Homelike and Cozy."

San Francisco Hotels

HOTEL STEWART

San Francisco

Geary St., above Union Square.

European Plan $1.50 a day up.

American Plan $3.00 a day up.

New steel and brick structure. Every comfort and convenience. A high-class hotel at very moderate rates. In the center of theater and retail district. On car lines transferring to all parts of city. Electric omnibus meets all trains and steamers.

Full particulars from our Special Representative.

D. F. ROBERTSON, Steamship Agt. 308 to 310 S. Broadway, Los Angeles

---

HOTEL WASHINGTON



GRANT AVENUE AND BUSH ST., SAN FRANCISCO

EUROPEAN PLAN. "DOWN TOWN" LOCATION ON QUIET CORNER. FURNISHINGS OF HIGHEST QUALITY; QUICK, COURTEOUS SERVICE; STEAM HEAT; FREE BUS.

CHAS. H. NEWLEY, MANAGER

ROOM AND BATH PRIVILEGE, $1.00 ROOM WITH PRIVATE BATH, $1.50

HOTEL ST. JAMES

Van Ness Ave. near McAllister, SAN FRANCISCO.

Highest class family hotel in the West at reasonable rates. $150,000 spent in improvements. Beautiful lobby, 5000 sq. ft.; cafe and cafeteria in construction. Take No. 3 McAllister St. car at Market St., or cab at our expense.

Rates 75c day, $2.00 week up.

EDWIN SELIG, Prop.

BELLEVUE HOTEL

SAN FRANCISCO,

Corner Geary and Taylor Sts.

A Quiet Refined House of Unusual Excellence

American Plan—Room with Bath and Board from $4.00 a Day.

European Plan—Room with Bath from $2.00 a Day.

Special Monthly Rates.

A High Class, Family and Tourist Hotel. Half Block from Columbia Theater, and on the edge of the Retail Shopping District. Every room with Private Bath. Positively Fireproof.

W. E. ZANDER, Manager.

Booklets at 617 South Spring Street.

Reynolds Hotel

RIVERSIDE

Rooms $1 Up

Conveniently Located
Modern Cafe
Conservative Prices

Superb Routes of Travel.

NO EXTRA CHARGE FOR BERTH OR MEALS.

Steamships PRESIDENT, carrying 609 passengers. QUEEN, carrying 282 passengers.

PRESIDENT Sails Feb. 20th

San Francisco — Seattle or Tacoma

$6.35 1st class; $5.35 3d class. $28.35 1st class; $18.35 2d class; $15.35, 3d class.

Steamship State of California carrying 250 passengers.

SAILING SUNDAYS

San Francisco $7.35 1st class $5.35 3d class — Seattle or Tacoma $25.35 1st class $15.35 3d class

Through tickets to all points in United States or Canada via San Francisco, Seattle, Victoria or Vancouver.

San Diego Daylight Excursions every Wednesday and Saturday mornings, $2.50 one way, $4.00 round trip. Finest of service. Large and modern steamers.

Ticket Office 340 S. Spring st. Phones—Home A3333, Main 37.

Steamships Beaver Bear Rose City

Passenger license 504 504 403

NEWEST MODERN COASTWISE STEAMERS.

Next Sailing Monday, Feb. 17th

FEBRUARY 22, 27; MARCH 4, 9, 14, 19, 24, 29.

FOR SAN FRANCISCO, ASTORIA AND PORTLAND DIRECT.

Pacific Mail Steamship Co.

$65 One Way—HONOLULU—$110 Round Trip

For Japan, China, Manila and Around the World Tours.

PANAMA LINE—SEE THE CANAL—LOW EXCURSION RATES.

Steamer Pennsylvania. Passenger License 61. March 24th, for Panama Canal, South America and New York.

A. CITTINGER, Gen'l. Agt. C. G. KRUEGER, Dist. Pass. Agt.,

Phones—Home A3751, Sunset Main 1904. 517 South Spring St.

San Pedro Office, Fifth and Beacon Sts.

Santa CATALINA ISLAND

California's Island Playground,

S. S. Cabrillo Leaves San Pedro Daily

Capacity 850 Passengers.

HOTEL METROPOLE—European Plan

EXCELLENT CAFE IN CONNECTION

BANNING CO., Agents—104 Pacific Electric Bldg.

PHONES—MAIN 36, HOME 10864.

City Restaurants.

CAFE BRISTOL Make up your mind to come to the Bristol tonight for a fitting finish to the week. 4TH AND SPRING

ENTIRE BASEMENT H. W. HELLMAN BLDG.

Los Angeles Hotels.

THE BRYSON APARTMENTS

NOW OPEN

WILSHIRE BOULEVARD AND RAMPART STREET, IN THE HEART OF THE BEAUTIFUL WESTLAKE DISTRICT. NOT EXCELLED BY ANY APARTMENT IN THE WORLD. TEN-STORY (R. L. C.) SOLID STONE BUILDING. FIREPROOF.

Containing ninety-seven apartments of one, two, three and four rooms, all outside and sunny. Fifty-six private balconies. Hardwood finish throughout, including hardwood floors. All apartments contain extra large living, dining and dressing rooms, closets and private halls; tile bath room with shower in each; also tile floors in all kitchens. Perfect ventilating, steam heating and filtered water systems throughout. Hydraulic elevators. Billiard, ball and amusement rooms with sun parlors and roof gardens. All elegantly and tastefully furnished and perfect in every detail and conducted for people of refinement desiring a homelike atmosphere with beautiful surroundings. No extra charge for telephones, gas, electricity or daily cleaning of the apartments.

THE BAKER, Apartment Hotel

NOW OPEN.

Corner of Tenth and Francisco streets. One block west of Figueroa. Easy walking distance, convenient to all car lines. Containing 54 apartments of two and three rooms, all outside and sunny, all outside baths and kitchens. Apartments handsomely and tastefully furnished in mahogany. Beautiful court, electric fountain, elegantly furnished lobby, ballroom, billiard room, roof garden. Electric elevator. One of the most beautiful and attractive apartment houses on the Pacific Coast. Service unexcelled.

C. W. BAKER, Owner and Proprietor.

Hotel Melrose AMERICAN PLAN 120 SO. GRAND AVE.

TAKE 1ST AND 6TH ST. LOOP CAR.

HOTEL MT. WASHINGTON

A modern, exclusive hotel within the city limits. Air, scenery and cuisine excellent. L. M. Woodward, Mgr. Phone 31127 or East 2467. Take Mt. Washington car on Main st.

Resorts.



—THE—

St. Edgar Hotel

NEW AND MODERN HOUSE OF 80 ROOMS. Equipped with hot and cold water, private baths, roof garden and sun parlor. Telephone in every room. "A clean place for clean people." Rooms single or en suite, $2 per day and up. Telephone Sunset No. 1. One block from car line. Corner Emerald and Benita streets. REDONDO BEACH, CAL.

MOUNTMORRES An ideal spot for rest and recreation in the Santa Monica foothills; 3 miles from the ocean and 1½ miles north of San Vicente Blvd. Accommodations and cuisine unexcelled. Furnace heat. Rates $12.50 a week up. 45 minutes from the city by Westgate line. All cars met by appointment. Address MOUNTMORRES, Westgate, Cal. Phone Sunset 5318W, Santa Monica. Literature at Times Information Bureau.

HOTEL LA CASA GRANDE, PASADENA

CORNER COLORADO AND EUCLID,

offers a central location, a table of especial merit, a homelike atmosphere and every comfort and convenience at very moderate rates. Newly refitted and renovated throughout.

'LEVEN OAKS HOTEL

MONROVIA, CAL. A beautiful, new, high-class hotel in the most healthful and equable climate in Southern California. Near the mountains. 45 minutes from Los Angeles via Pacific Electric. Home phone Main 351. L. B. VOLLMER, Proprietor.

SPANISH DINNERS AT LA RAMADA

OLD ADOBE RESTAURANT. NEAR GLENDALE.

Wretched Skepticism

Dr. Burkhart Deplores the Unhappy Condition when a Person Loses Faith in Himself, His Maker and His Friends.



Dr. W. S. Burkhart As He Is Today, Owns 28 Robust Health and Gain of 90 Pounds to Taking His Own Medicine, As Needed, for the Past 25 Years.

With my Vegetable Compound I have made believers out of twelve millions of people annually and I can do the same for you, my friend.

For only 25 cents at any drug store you can have a full 20-day treatment of my remedy for liver and stomach trouble, constipation, headache and that sick-all-over feeling. Those yellow liver spots, pimples, sallow complexion, that drawn expression of weary, tired feeling will all be gone. It only costs you 25 cents to fully restore your confidence. For twenty-five years the druggists have put out my famous Vegetable Compound, a 20-day treatment, for only 25 cents and they give you back the money if you are not satisfied. Don't be unhappy another day. Be sure to ask for and see that you get Dr. Burkhart's Vegetable Compound.—[Advertisement.

The Finale?

RUNNING SHORT OF AMMUNITION.

MADERO'S STORES ARE LOW, ACCORDING TO WILSON.

American Ambassador in Mexico City Wires a Very Significant Statement to the State Department in Washington—Reports Received of Uprisings Outside Capital.

[BY A. P. NIGHT WIRE TO THE TIMES.]

WASHINGTON, Feb. 15.—The most significant feature of Ambassador Wilson's reports today is the intimation that Madero is running short of ammunition. By Mr. Wilson's figures, the total casualty list was six killed and forty-eight wounded. The rebels gained 500 deserters from the Federal side.

In the thick of the fighting the president of the local Red Cross was killed by bullets from some unknown source while at work in the plaza, and both that organization and the White Cross have been obliged to disband because of the failure of the government to respect the white flag, and its seizures of their automobiles as ammunition carriers.

The Ambassador's account of Madero's efforts to induce him to abandon the American Embassy is dismissed in a statement that yesterday the Mexican Minister for Foreign Affairs invited him, in the President's name, to remove his residence to the suburb of Tacubayo, out of the line of fire. The Ambassador thanked the President but declined.

From outside of the capital come reports of rebel uprisings. At Ozumba, Miraflores, Lacompanila, Chalco, Tlalhuan and San Rafel the Federal troops have revolted, killed their officers and declared for Diaz.

Satchel Swindler Sentenced.

SAN FRANCISCO, Feb. 15.—[By A. P. Night Wire.] Michael Gallo, who confessed to having robbed Charles Folda of Modesto of $900, by the "change satchel" game, was sentenced yesterday to five years in the penitentiary.

PITH OF THE DAY'S NEWS FROM THE MIDDLE WEST.

[BY DIRECT WIRE TO THE TIMES.]

CHICAGO BUREAU OF THE TIMES, Feb. 15.—[Exclusive Dispatch.] Chicago enjoyed today what the weather man called the warmest spell of the year and the weather is expected to continue balmy over Sunday at least. The temperature remained above the 40 deg. mark during the early hours of the morning and rose rapidly. The maximum was 46 deg. and the minimum 29 deg. Other temperatures:

	Max.	Min.
Alpena	16	10
Bismarck	42	18
Cairo	54	36
Cheyenne	46	24
Cincinnati	52	30
Cleveland	46	28
Concordia	60	36
Davenport	44	28
Denver	54	28
Des Moines	40	34
Detroit	44	38
Devil's Lake	18	*2
Dodge City	60	30
Dubuque	40	38
Duluth	16	14
Escanaba	16	10
Grand Rapids	40	32
Green Bay	18	12
Helena	52	40
Huron	40	18
Indianapolis	52	30
Kansas City	52	38
Marquette	16	12
Memphis	56	36
Milwaukee	38	22
Omaha	46	38
St. Louis	54	38
St. Paul	26	22
Saut Ste. Marie	10	*2
Springfield, Ill.	50	34
Springfield, Mo.	50	34
Wichita	56	34

*Below zero.

RECEIVERS FOR GAS TRUST.

[BY A. P. NIGHT WIRE TO THE TIMES.]

INDEPENDENCE (Kan.) Feb. 15.—Declaring that the Kansas Natural Gas Company and two of its subsidiaries, which supply gas to many Kansas cities, formed an "illegal trust," Judge T. J. Flannally of the District Court, appointed receivers here today for the company and its subsidiaries.

FT. WORTH HOTEL DESTROYED.

[BY A. P. NIGHT WIRE TO THE TIMES.]

FT. WORTH (Tex.) Feb. 15.—The Hotel Selbold was practically destroyed by fire early this morning. Many of the guests were rescued by firemen and police, and carried down ladders. All escaped injury. The loss is estimated at $150,000.

RULES TO PREVENT FIRES.

[BY FEDERAL (WIRELESS) LINE TO THE TIMES.]

CHICAGO BUREAU OF THE TIMES, Feb. 15.—[Special Dispatch.] Charles F. Seyferlich, Chicago's Fire Marshal, says that fire loss fifty times in a hundred is bad business administration. He gives these rules for prevention of fires: Discharge careless help, guard all combustibles, employ a fire inspector, make the plant fireproof. The Chief added that fire insurance companies last year paid $5,600,000 in Chicago, and that all but about 20 per cent. was preventible.

DEFENDS TURKEY TROT.

[BY FEDERAL (WIRELESS) LINE TO THE TIMES.]

CHICAGO BUREAU OF THE TIMES, Feb. 15.—[Special Dispatch.] The "Bear" and "Tango" and similar dances were barred at the musical college of Northwestern University yesterday by Dean Peter C. Lutkin. His arraignment called forth a defense from Prof. Charles Lutton, who said that musical students are almost alone in understanding and appreciating rhythm and that their dances are nothing more than artistic expressions and frolicsome pleasure. "The average student," continued Prof. Lutton, "knows about as much about rhythm as a cat does about a symphony."

DIRECT VOTE ON BAR-KEEP.

South Dakota Would Choose Saloon Men by Popular Ballot.

[A. P. NIGHT WIRE TO THE TIMES.]

PIERRE (S. D.) Feb. 15.—Direct election of saloon keepers by popular vote is proposed in an amendment to a bill for regulation of issuance of liquor licenses, offered yesterday in the Legislature. To relieve city officials of obligation to decide moral fitness of applicants for license is the object.

The Limit.

INFANT PRODIGY DISDAINS WOMEN.

SIDIS CATALOGUES FAIR SEX BY NUMBERS.

The Harvard Phenomenon Who Startled Scientific World With His Demonstration of the Fourth Dimension Theory, Expresses Profound Antipathy to Fair Sex.

[BY FEDERAL (WIRELESS) LINE TO THE TIMES.]

BOSTON, Feb. 15.—[Special Dispatch.] William J. Sidis, the infant phenomenon of Harvard, who recently startled the scientific world by his exposition of the fourth dimension theory, now exhibits a profound antipathy to the fair sex and prides himself upon his disdain.

"A nice little girl?" snorts Sidis. "There ain't no such animal," (using a vulgarism unworthy of Harvard, to convey his disgust.)

"I believe in the three-foot limit, and by that I mean that this distance should be maintained between those of different sex.

"A woman is merely a thing," continued Sidis, "and the very few whose acquaintance is forced upon me, I designate by number, not by name. I keep a catalogue of these names and numbers in my pocket diary and when at rare intervals, a new woman comes into my circle of intimates, she loses her identity as far as I am concerned and becomes a number."

Anarchistic.

MINE LOOTED BY BANDITS

AN AMERICAN CITIZEN FATALLY WOUNDED IN MEXICO.

Tiro Properties in the San Luis Potosi District Are Invaded by Marauders Posing as Insurrectos and Two of Their Number Are Laid Low by Bullets of Defenders.

[BY A. P. NIGHT WIRE TO THE TIMES.]

SAN LUIS POTOSI (Mex.) Feb. 15.—The Tiro General mine, one of the largest properties of the American Smelter & Refining Co., twenty-two miles from Charcas, San Luis Potosi State, has been completely looted by bandits. An attack was made on the mine last Tuesday. The marauders were driven off temporarily by Americans employed at the mine. Two of the bandits were killed. An American named Link was fatally wounded. Americans escorted the women in the camp to Charcas and took the last train out of that city to San Luis Potosi.

INDIAN RAILWAY AGENCY.

Owing to the increasing travel from this city to India, the East India Railway Company, operating daily through service from Calcutta to Delhi, has appointed D. F. Robertson local agent. A number of English railroads have representatives here, but this is the first Far Eastern railroad to appoint a local agent. The East India Railway operates a de luxe tourist train weekly, which makes two-day stops at Benares, Agra and Delhi.

GUARD FOILS PRISON BREA

Two Convicts at Folsom Under Core Over.

Stored Two Weeks in Their Burrow.

Fear of a Cave-in Hastens Their Surrender.

[BY A. P. NIGHT WIRE TO THE TIMES.]

SACRAMENTO, Feb. 15. watchfulness of a Folsom Prison guard in one of the towers overlooking the prison yard yesterday prevented one of the most daring prison breaks in the history of the prison. Two prisoners, both sentenced for life and one of them years from San Francisco on charges of robbery and to commit murder, and Greenwald, sentenced to from San Joaquin county in last year, succeeded in combination of shafts and the prison foundry. They away food and supplies at least two weeks. The them enter what is known as "core oven" under the his suspicions were aroused.

They were found hidden in tunnel two hours later by Johnston. For much of the last month or two, the have been working on Another convict was busy dirt into the core oven, to bake earth inside to work.

The guard questioned the convict concerning what of the two other men who the small brick oven, course, professed ignorance earth and results he had obliterated all trace of the underneath.

Then the warden ordered dig. They had dug ten feet, when voices sounding came from a distance, other they would give up the feared the earth would smother them in their quarters.

In the mine, the convicts small lamps, a monkey wrench, pair of pliers, and sheet iron ladder in sections of two ten days and then dig to the shop—the four had in a section—and make their at night, getting over the with the aid of the ladder.

MODEL OF INDEPENDENCE

To Be Built of Original Beams and Joists at Panama Exposition.

[BY A. P. DAY WIRE TO THE TIMES.]

SAN FRANCISCO, Feb. exact model of Independence built of the original timbers and joists, will occupy a place Panama-Pacific Exposition.

Alfred Wolf, who gained possession of the material when it was at the time the building was in 1907, has agreed to restore structure. The report of the position commissioner for removal of the Liberty bell to for the fair be permitted to be acted upon by the Board of ficials but President Harris favorable consideration.

PUBLIC BUILDINGS BILL.

As Reported to House Carries Appropriations for Oakland Postoffice.

[BY A. P. NIGHT WIRE TO THE TIMES.]

WASHINGTON, Feb. omnibus public building bill total appropriations of was reported today to the proposes a new building for terior Department not to cost $2,000,000 exclusive of

Other "authorizations" in which Chairman Bennet did not actually oppose but which need to be met appropriations committee for:

New Federal building at hams, Ala., home of Leader Underwood, $1,000,000

New postoffice site in Chicago of Minority Leader Mann, $1,000,000

Memorial amphitheater at ton National Cemetery at $250,000, with a limit of

Sub-treasury and other St. Louis, $100,000, limit, $500,000.

Improvement of courthouse at Kansas City, $1,000, limit, $500,000.

Office building at Washington, geological survey, Patent ice, Indian bureau, bureau and other smaller bureaus, $500,000 with limit of $1,000,000.

The bill directs the improvement of the customhouse at Oakland, sum not to exceed $75,000.

Buildings are authorized these limits of cost on sites owned or previously authorized to be acquired by ernment:

Arizona—Douglas, $100,000; Phoenix, $200,000.

California—Bakersfield, $100,000; Eureka, $100,000; Fresno, $200,000; Los Angeles, $1,000,000; Redding, $100,000; Sacramento, $500,000; San Diego, $200,000; San Francisco, $1,000,000; San Jose, $100,000; Santa Barbara, $100,000; Santa Rosa, $100,000; Stockton, $200,000; Watsonville, $100,000.

Washington—Seattle, $1,000,000; Spokane, $500,000; Tacoma, $500,000.

A purchase of site is provided for at Las Vegas, N. M., for $50,000.

POINTER FROM WILSON.

Vice-President Marshall Leaves Arizona for Mexico.

Writes an Enjoyable Letter to Officials.

[BY A. P. NIGHT WIRE TO THE TIMES.]

PHOENIX (Ariz.) Feb. three weeks in the south of the ahall's parents, Mr. and Mrs. Kinney, Vice-President R. Marshall left today for napolis. Mrs. Marshall him.

He said he did not know he would write an address In any case he would not he had conferred with Mr. Wilson.

GIFT FOR NEW CHIEF.

Gold Shooting Jacket Presented to Commissioner Woods of Police.

[BY A. P. NIGHT WIRE TO THE TIMES.]

WASHINGTON, Feb. friends of Miss Alice Roosevelt seated her with a gold shooting jacket, studded with emblems of her close friendship with the president, also in the presentation speech.

POWER READERS MOURN.

Last Link Connecting Robert Stevenson with the Old San Francisco Condemned by Officials.

[BY A. P. NIGHT WIRE TO THE TIMES.]

STOCKTON, Feb. 15.—Representatives of the Kiowo Naimi, a society of Chinese business men, appeared before Asst.-Atty. Feltz to ask that Y. Hop, one of their countrymen, who has been in trouble with the police several times, be vigorously prosecuted, as he was, according to representations, a menace to Chinese society, and a disgrace to the Chinese people. The Japanese consul in this city made similar charges.

Hop was arrested a few days ago on a charge committed in San Francisco to that city. He is said to have police records in Sacramento and Marysville, as well as in this city.

BANKER KILLS HIMSELF.

Well-to-do Man Found Dead With Bullet in Brain by Pedestrian at Auburn.

[BY DIRECT WIRE TO THE TIMES.]

STOCKTON, Feb. 15.—[Exclusive Dispatch.] A stranger, believed to have resided near Modesto, committed suicide yesterday afternoon in the warehouse of the Stockton Gas & Electric Company by firing a bullet into his brain. The body, lying in a pool of congealed blood, was discovered early this morning by a workman.

The dead man was about 28 years old and probably was of German descent. He had brown hair and eyes, regular features and was five feet six inches in height. He wore a dark blue suit, with a white sweater and white button shoes. Nearly all of his clothing was purchased in Modesto.

PROSECUTE A JAP.

Citizens of Nippon in Stockton Ask District Attorney to Make Short Work of a Countryman.

[BY A. P. NIGHT WIRE TO THE TIMES.]

STOCKTON, Feb. 15.—Representatives of the Kiowo Naimi, a society of Chinese business men, appeared before Asst.-Atty. Feltz to ask that Y. Hop, one of their countrymen, who has been in trouble with the police several times, be vigorously prosecuted, as he was, according to representations, a menace to Chinese society, and a disgrace to the Chinese people. The Japanese consul in this city made similar charges.

Hop was arrested a few days ago on a charge committed in San Francisco to that city. He is said to have police records in Sacramento and Marysville, as well as in this city.

BANKER KILLS HIMSELF.

Well-to-do Man Found Dead With Bullet in Brain by Pedestrian at Auburn.

[BY DIRECT WIRE TO THE TIMES.]

STOCKTON, Feb. 15.—[Exclusive Dispatch.] A stranger, believed to have resided near Modesto, committed suicide yesterday afternoon in the warehouse of the Stockton Gas & Electric Company by firing a bullet into his brain. The body, lying in a pool of congealed blood, was discovered early this morning by a workman.

The dead man was about 28 years old and probably was of German descent. He had brown hair and eyes, regular features and was five feet six inches in height. He wore a dark blue suit, with a white sweater and white button shoes. Nearly all of his clothing was purchased in Modesto.

POWER READERS MOURN.

Last Link Connecting Robert Stevenson with the Old San Francisco Condemned by Officials.

[BY A. P. NIGHT WIRE TO THE TIMES.]

STOCKTON, Feb. 15.—Representatives of the Kiowo Naimi, a society of Chinese business men, appeared before Asst.-Atty. Feltz to ask that Y. Hop, one of their countrymen, who has been in trouble with the police several times, be vigorously prosecuted, as he was, according to representations, a menace to Chinese society, and a disgrace to the Chinese people. The Japanese consul in this city made similar charges.

Hop was arrested a few days ago on a charge committed in San Francisco to that city. He is said to have police records in Sacramento and Marysville, as well as in this city.

BANKER KILLS HIMSELF.

Well-to-do Man Found Dead With Bullet in Brain by Pedestrian at Auburn.

[BY DIRECT WIRE TO THE TIMES.]

STOCKTON, Feb. 15.—[Exclusive Dispatch.] A stranger, believed to have resided near Modesto, committed suicide yesterday afternoon in the warehouse of the Stockton Gas & Electric Company by firing a bullet into his brain. The body, lying in a pool of congealed blood, was discovered early this morning by a workman.

The dead man was about 28 years old and probably was of German descent. He had brown hair and eyes, regular features and was five feet six inches in height. He wore a dark blue suit, with a white sweater and white button shoes. Nearly all of his clothing was purchased in Modesto.

SUNDAY MORNING.

Happenings

Tragic.

HUSBAND DEAD, WIFE INJURED.

Auto Crashes Through Fence, Turns Turtle Twice.

Oakland Real Estate Agent Strikes on Head.

Woman Picked Up Bleeding and Unconscious.

[BY DIRECT WIRE TO THE TIMES.]

SAN FRANCISCO BUREAU OF THE TIMES, Feb. 15.—[Exclusive Dispatch.] A. W. Coffin, a real estate agent of Oakland, was dashed to death, and his pretty young wife was seriously injured this afternoon when their automobile crashed through a fence two miles east of Tracy and turned over twice in a grain field.

Mrs. Coffin is under the care of a physician and is said to be in a serious condition. She is still unconscious.

Coffin and his wife are well known socially in Oakland. They had left their home for a week-end trip through the country and were enjoying a quiet ride when the accident occurred.

CRASHES THROUGH FENCE.

Coffin was driving his machine along the road east of Tracy at a moderate rate of speed when the car skidded while turning a corner and crashed through the fence at the side of the road.

Then the machine turned over, pinning its two occupants to the ground. With the motor still racing, the car turned turtle twice, finally landing many yards away from the two victims.

Farm hands came to their assistance and summoned help. Coffin had struck on his head and had died almost instantly. His wife lay senseless, moaning and groaning. She was hurried to the home of a rancher and a physician was summoned.

Because of her condition, attending physicians fear to tell her the news of her husband's death when she regains consciousness, as they are afraid the shock may prove too great in her present condition.

MOTHER GETS A DECREE.

Judge in the Lichtenstein Case Accepts as True Charges and Counter-charges of Wife and Husband.

[BY A. P. NIGHT WIRE TO THE TIMES.]

SAN FRANCISCO, Feb. 15.—Accepting as true the charges and counter-charges of husband and wife, Judge Graham ruled in the Superior Court today that neither Nathan Lichtenstein, a wealthy broker, nor Anita Lichtenstein was entitled to a decree.

Lichtenstein's case collapsed when he was found to be based on a fraud in which he, his brother, a friend and co-respondent and their attorneys were guilty of conspiracy and fraud in amounts ranging from $1 to $1000. Mrs. Lichtenstein thereupon filed a cross-complaint, alleging that her pride and reputation had been ruined by her husband's charges.

"I am not of the opinion," ruled Judge Graham today, "that Mrs. Lichtenstein is the kind of a woman whose sensibilities would be so shocked."

MODEL OF INDEPENDENCE.

To Be Built of Original Beams and Joists at Panama Exposition.

[BY A. P. DAY WIRE TO THE TIMES.]

SAN FRANCISCO, Feb. 15.—An exact model of Independence Hall, built of the original timbers and joists, will occupy a place at the Panama-Pacific Exposition.

Alfred Wolf, who gained possession of the material when it was removed at the time the building was restored in 1907, has agreed to restore the structure. The report of the exposition commissioner for the removal of the Liberty bell to the fair be permitted to be acted upon by the Board of Directors but President Harris favorable consideration.

PUBLIC BUILDINGS BILL.

As Reported to House Carries Appropriations for Oakland Postoffice.

[BY A. P. NIGHT WIRE TO THE TIMES.]

WASHINGTON, Feb. 15.—The omnibus public building bill reported total appropriations of $5,000,000. It was reported today to the House and proposes a new building for the Interior Department not to exceed the cost $2,000,000 exclusive of site.

Other "authorizations" in the bill, which Chairman Bennet of the committee did not actually oppose but which need to be met by appropriations committee for:

New Federal building at Birmingham, Ala., home of Minority Leader Underwood, $1,000,000.

New postoffice site in Chicago, home of Minority Leader Mann, $1,000,000.

Memorial amphitheater at Washington National Cemetery at Arlington, $250,000, with a limit of $500,000.

Sub-treasury and other building at St. Louis, $100,000, limit, $500,000.

Improvement of the courthouse at Kansas City, Mo., $1,000,000, limit, $500,000.

Office building at Washington, geological survey, Patent Office, Indian bureau, bureau of mines and other smaller bureaus, $500,000 with limit of $1,000,000.

The bill directs the improvement of the Oakland customhouse at a cost not to exceed $75,000.

Buildings are authorized within these limits of cost on sites owned or previously authorized to be acquired by the government:

Arizona—Douglas, $100,000; Phoenix, $200,000.

California—Bakersfield, $100,000; Eureka, $100,000; Fresno, $200,000; Los Angeles, $1,000,000; Redding, $100,000; Sacramento, $500,000; San Diego, $200,000; San Francisco, $1,000,000; San Jose, $100,000; Santa Barbara, $100,000; Santa Rosa, $100,000; Stockton, $200,000; Watsonville, $100,000.

Washington—Seattle, $1,000,000; Spokane, $500,000; Tacoma, $500,000.

A purchase of site is provided for at Las Vegas, N. M., for $50,000.

POINTER FROM WILSON.

Vice-President Marshall Leaves Arizona for Mexico.

Writes an Enjoyable Letter to Officials.

[BY A. P. NIGHT WIRE TO THE TIMES.]

PHOENIX (Ariz.) Feb. 15.—After three weeks in the south of the state, Vice-President Thomas R. Marshall's parents, Mr. and Mrs. Kinney, Vice-President Marshall left today for Indianapolis. Mrs. Marshall accompanies him.

He said he did not know whether he would write an address in Mexico. In any case he would not make it until he had conferred with President Wilson.

GIFT FOR NEW CHIEF.

Gold Shooting Jacket Presented to Commissioner Woods of Police.

[BY A. P. NIGHT WIRE TO THE TIMES.]

WASHINGTON, Feb. 15.—Friends of Miss Alice Roosevelt presented her with a gold shooting jacket, studded with emblems of her close friendship with the president, also in the presentation speech.

Vigilant.

UARD FOILS PRISON BREAK

wo Convicts at Folsom D... Under Core Oven.

tored Two Weeks' Supply... in Their Burrow.

ear of a Cave-in Hast... Their Surrender.

[BY A. P. NIGHT WIRE TO THE TIMES.]

SACRAMENTO, Feb. 15.—T... watchfulness of a Folsom State pris... guard in one of the towers overlo... ing the prison yard yesterday after... prevented one of the most ingeni... prison breaks in the history of t... prison. Two prisoners, John ... sentenced for life and also fou... years from San Francisco in ... on charges of robbery and ... to commit murder, and George ... Greenwald, sentenced to five ye... from San Joaquin county in April ... last year, succeeded in digging ... combination of shafts and drifts un... the prison foundry. They ... away food and supplies sufficient ... at least two weeks. The guard ... them enter what is known as ... "core oven" under the foundry ... his suspicions were aroused. ...

They were found hidden in ... tunnel two hours later by Wa... Johnston. For much time during ... last month or two, the convicts ... have been working on their ... Another convict was busy carry... dirt into the core oven, which is ... to bake earth moulds for ... work.

The guard questioned the ... convict concerning what had ... of the two other men who were ... the small brick oven, and, ... course, professed ignorance, but ... earth and moulds he had carried ... obliterated all trace of the ... underneath.

Then the warden ordered ... dig. They had dug less than ... feet, when voices sounding as if ... came from a distance, called out ... they would give up because ... feared the earth would cave in ... another them in their subterranean ... quarters.

In the mine, the convicts had ... small lamp, a monkey wrench and ... pair of pliers, and about ten feet ... ladder in sections of two feet. ...

The plan, so the warden said, ... was to remain in the mine a week ... ten days and then dig in the floor ... the shop—the floor had been left ... in a section—and make their way ... at night, getting over the prison ... with the aid of the ladder.

MODEL OF INDEPENDENCE H...

To Be Built of Original Timbers, Beams and Joists at Panama-Pacific Exposition.

[BY A. P. DAY WIRE TO THE TIMES.]

SAN FRANCISCO, Feb. 15.—... exact model of Independence ... built of the original timbers, beams ... and joists, will occupy a site at the Panama-Pacific Exposition in 1915.

Alfred Wolf, who gained possession of the material when it was razed at the time the building was remodeled in 1907, has agreed to relinquish his position to the exposition commissioners that the removal of the Liberty Bell to the city for the fair be permitted but not acted upon by the Philadelphia officials but President Moore is in favorable consideration.

PUBLIC BUILDINGS BILL.

As Reported to House It Carries Appropriations for Bakersfield and Oakland Postoffices.

[BY A. P. NIGHT WIRE TO THE TIMES.]

WASHINGTON, Feb. ... omnibus public building bill ... total appropriations of $3,... was reported today to the House proposes a new building for ... terior Department not to exceed ... cost, $2,000,000 exclusive of the ... Other "authorizations" in the bill, which Chairman Burnett says did not actually appropriate money but which need to be passed on before appropriations committed, provide for:

New Federal building at Bakersfield, Cal., home of ... ham, Asa... Leader Underwood, $1,000,000.

New postoffice site in Chicago, $1,000,000.

Addition to Soldiers' Home of Minority Leader Mann, $40,000.

Memorial amphitheater at Arlington National Cemetery at Washington, $250,000, with a limit of $750,000.

Sub-treasury and other offices in St. Louis, $200,000, limit, $500,000.

Improvement of postoffice and courthouse at Kansas City, Mo., $500,000, limit, $500,000.

Office building at Washington for geological survey, reclamation service, Indian bureau, bureau of mines and other Interior Department bureaus, $500,000, with limit, $1,000,000.

The bill directs the expenditure for improvement of the postoffice and customhouse at Oakland, Cal., the sum not to exceed $75,000.

Buildings are authorized within these limits of cost on property owned or previously owned or hereafter to be acquired by the government:

Arizona—Douglas, $100,000.
California—Bakersfield, $100,000.
Washington—Seattle, $100,000.
A purchase of site is authorized at Las Vegas, N. M., for $125,000.

POINTER FROM WILSON.

Vice - President - elect Has Leaves Artesian for Home.

Write an Inaugural Address.

[BY A. P. NIGHT WIRE TO THE TIMES.]

PHOENIX (Ariz.) After a ... three weeks at the ranch of his ... shall's parents, Mr. and Mrs. ... Kimsey, Vice-President-elect ... R. Marshall left today for ... napolis. Mrs. Marshall accom... him.

He said he did not know ... he would write an inaugural ... In any case he would see Presi... he had conferred with President Wilson.

GIFT FOR MISS TAFT.

Gold Handbag Studded with Amethysts Presented as a Remembrance by Girl Friends.

[BY A. P. NIGHT WIRE TO THE TIMES.]

WASHINGTON, Feb. 15.—... friends of Miss Helen Taft ... sented her with a diamond ... shape of a monogram studded with amethysts, ... of her close friends were ... in the presentation, which ... gether informal.

SHOOTS WOMAN, SURRENDERS.

"Slim" Holtz, After Putting a Bullet in the Lung of His Victim, Walks to Police Headquarters.

[BY A. P. NIGHT WIRE TO THE TIMES.]

VINA (Cal.) Feb. 15.—After sending a bullet through the right lung of Fay Ferguson in a publicly restricted district, "Slim" Holtz, a gambler, walked to Red Bluff early this morning where he surrendered to the Sheriff's office.

The wounded woman lay four hours without medical attendance until the arrival of Southern Pacific train No. 15, shortly after 5 o'clock, when she was taken to Chico for treatment. She lies in the Sister's Hospital paralyzed, her life about despaired of.

WIRE TAPPER CONVICTED.

A Candidate for Public Office and Preferment in Seattle Is Found Guilty of a Misdemeanor.

[BY A. P. NIGHT WIRE TO THE TIMES.]

SEATTLE (Wash.) Feb. 15.—The candidacy of Arne Nordskog for the City Council received a set-back today when he was convicted of wire-tapping. In legal phraseology, the offense was "injuring a public utility," which is a misdemeanor, punishable by a fine or imprisonment.

Nordskog is a private detective and was formerly an electrician. He tapped a telephone wire into a detective agency to overhear conversations. The prosecution charged that he was employed by interests seeking the recall of Mayor Cotterill. His name is on the ballot at next Tuesday's primary election.

FUNDS REACH HIGH LEVEL.

State Has Larger Amount in Treasury than Ever Before—No Trouble to Place Highway Bonds.

[BY A. P. NIGHT WIRE TO THE TIMES.]

SACRAMENTO, Feb. 15.—"California bankers have fallen in line and the outlook for the sale of the remaining $15,500,000 of the original issue of $18,000,000 of highway bonds is optimistic," said State Treasurer Roberts today.

Roberts found little trouble in disposing of the last $400,000 of the bonds advertised for sale.

"The State bankers have shown a fine spirit in taking over these 4-per-cent. bonds," says Roberts. "The next sale of highway securities is to be held early in March. At that time $800,000 worth will be offered. Already the associated banks of Sacramento have agreed to take $140,000 of them. Recently Los Angeles bankers took $400,000 and the San Francisco bank purchased $806,000 worth of harbor improvement bonds bearing 4 per cent. interest."

Roberts thinks there will be no need to increase the interest on either the highway or the harbor bonds to 4½ per cent. as proposed. He is confident that the State will never again have the trouble it experienced last fall in disposing of its securities.

Some State officials have been pondering the advisability of changing the denomination of the bonds and selling them as low as $200,000 lots. This would enable the citizens of the State to invest their money in State improvements at the same rate of interest paid by banks.

The semi-final payment of corporation taxes in addition to the regular revenues has brought the funds in the State Treasury up to $16,500,000, a high-water mark in the State's history. Of this amount more than $9,000,000 is deposited in banks bringing in approximately $16,000 a month in interest.

MUSHROOM FARM IN WINERY.

Successful Stunt in Santa Clara Valley by Graduate of a French Horticultural College.

[BY DIRECT WIRE TO THE TIMES.]

SAN JOSE, Feb. 15.—[Exclusive Dispatch.] Turning an old winery into a mushroom farm is the "stunt" which has been successfully accomplished at Mountain View by A. Bussiere, a graduate of a French horticultural college, and a noted expert on tubercous plants.

The great wine cellars of the old Rogers winery have been converted into mushroom cellars and mushrooms which are found on many of the fashionable tables about the bay are grown in the semi-darkness of the excavations where some of the best known brands of California wine were once kept in storage.

Bussiere has two partners in the venture and the trio cultivate their own mushroom spawn from seed brought to this country from France.

Spawn for mushroom farms will later be shipped to all parts of the world from Mountain View, according to plans announced today. Bussiere said today that he has found the boast of the Chamber of Commerce that anything can be grown profitably in Santa Clara county not an idle one. He gathers the mushrooms twice daily for market shipments.

OLD-TIMER CROSSES DIVIDE.

Justice of the Peace Nathaniel King Dead After Brief Illness at Petaluma.

[BY DIRECT WIRE TO THE TIMES.]

PETALUMA, Feb. 15.—[Exclusive Dispatch.] Judge Nathaniel King, who has been a justice of the peace of this township since 1880, and who was at one time Coroner of Sonoma county, passed away at his home on Keller street this morning at the age of 83 years.

He was Assessor of Tehama county for eight years, after which he engaged in the sawmill business. He was identified with public life for many years. He had been confined to his home for the past eleven days and at the time of his death two cases were pending in his court. The remains will be cremated in San Mateo county on Monday.

WEDDING PROVES SURPRISE.

Mrs. Langtry Witness at Marriage of San Francisco Monologist to Hotel Visitor From New York.

[BY FEDERAL (WIRELESS) LINE TO THE TIMES.]

SAN FRANCISCO BUREAU OF THE TIMES, Feb. 15.—[Special Dispatch.] Theatrical people of San Francisco were surprised tonight to hear that Ralph C. Herz, monologist, and Mrs. Leah M. Harden, who has been a guest at the St. Francis Hotel for a month, had been married this evening by Superior Judge Lawlor. Mrs. Langtry and Harry Cosgriff, clubman, were witnesses.

Mrs. Harden gave her address as New York City. The marriage followed brief acquaintance and took place without knowledge of Mrs. Nathan J. Landsberger of this city, who is a sister of Hers.

Robin Hood.

FOUR SUSPECTS LAND IN JAIL.

ARRESTED AT TABLE DRINKING STOLEN WINE.

Sheriff Believes He Has in Custody Members of the Gang Who Attempted to Rob the Bank at Vacaville—Men Threaten Resistance, but Are Overpowered.

[BY A. P. NIGHT WIRE TO THE TIMES.]

SACRAMENTO, Feb. 15.—Four men, whom the police believe are members of the gang that attempted to rob the bank of Vacaville last Thursday, were captured this afternoon in a typical bandits' rendesvous, a shack in an alley, stacked with burglars' tools, masks and mufflers. Several local burglaries have been traced to the men.

One of the strongest clews in support of the theory that the men are Vacaville bandits is that one is a chauffeur. The discoverer recalled to the police that one of the robbers drove a stolen automobile in which they escaped. Automobile gloves and small parts of a valve for automobile tires were found in the house where the men were arrested. Several other pairs of gloves, such as used by safecrackers in working without leaving finger-prints, were also among the gang's possessions. A large quantity of soap, another necessity of the safe-blower, was found.

The Vacaville bandits headed for this city after the robbery and their trail was lost near Freeport, on the Sacramento River, a few miles below Sacramento. Sheriff J. J. McDonald of Solano county came to Sacramento today in the belief that the bandits were here.

DRINKING STOLEN WINE.

The discovery of the gang came about in a search for the burglars who robbed the garage of H. D. Thomson of the Thomson-Diggs Company. They were found sitting around a table, drinking wine, which was later identified as stolen.

The men were insolent and threatened resistance, but were overpowered.

They gave the names of Harry Smith, Paul E. Rockwell, Joe Bello and Dave Tompkins.

The residents in the vicinity of the house where the police found the gang, say that the men have been here about a month, sleeping during the day and leaving at night. At times they would disappear for a few days. The men were not seen during the time the Vacaville bandits worked.

WILL FINANCE STEFANSSON.

National Geographic Society and American Museum Want Him to Explore Arctic Under Our Flag.

[BY A. P. NIGHT WIRE TO THE TIMES.]

WASHINGTON, Feb. 15.—The National Geographic Society and the American Museum of New York have subscribed jointly $45,000 to Vilhjalmar Stefansson, the Arctic explorer, to defray the expenses of another exploring expedition to the north polar regions. The Canadian government also has made a tentative offer of $75,000 to Stefansson if he will make the expedition under the British flag.

WILL TREAT RABIES FREE.

Three Applications for the Pasteur Cure Are Granted by the State Board of Health.

[BY A. P. NIGHT WIRE TO THE TIMES.]

SACRAMENTO, Feb. 15.—Requests for free Pasteur treatment in behalf of three persons bitten by rabid dogs unable to pay for the medical attention necessary were granted today by the State Board of Health.

An effort will be made at this session of the Legislature to make all treatment of rabies free. A bill toward that end has been introduced by Assemblyman Finnegan of Nevada City. It carries an appropriation of $10,000. Several requests for free treatment have already been granted previous to those of today. The usual cost is $100 for the serum and services of the attending physician.

DEMAND FOR MILITIA.

Strike Disturbances at Akron Cause Gov. Cox of Ohio to Dispatch Arbitration Board.

[BY A. P. NIGHT WIRE TO THE TIMES.]

AKRON (Ohio) Feb. 15.—Scenes bordering upon rioting in the strike of approximately 1000 employees of the large rubber manufacturing plants here today caused Frank W. Rockwell to ask Gov. Cox to send two companies of the State militia to prevent serious trouble.

Gov. Cox has not granted the request, but has dispatched members of the State Board of Arbitration to attempt the establishment of peace.

All saloons were ordered closed today for an indefinite period.

TO DEVELOP POTASH INDUSTRY.

Fisher Hears Arguments and Will Probably Recommend an Adequate Leasing Law for Passage.

[BY A. P. NIGHT WIRE TO THE TIMES.]

WASHINGTON, Feb. 15.—Legislation needed properly to develop the potash industry of the United States was discussed at a hearing here today before Secretary Fisher. The general opinion expressed was that a solution of present difficulties would be accomplished by an adequate leasing law, and it was said that Secretary Fisher doubtlessly would recommend such a statute.

Clinton E. Dolbear of San Francisco declared that the chief fault with the laws was in the opportunity for unscrupulous persons to take up and hold large tracts, not for the purpose contemplated under the law, but for timber or townsite lands or waterpower sites.

HOUSE OFFICER KILLS HIMSELF.

DOORKEEPER CUTS HIS THROAT.

[BY A. P. NIGHT WIRE TO THE TIMES.]

WASHINGTON, Feb. 15.—Capt. A. P. Garden, assistant doorkeeper of the House, was found dead in his rooms late last night with his throat cut. An incoherent note, evidently hastily scribbled just before the deed, indicated that he had taken his life while temporarily deranged. Garden was appointed from Wheeling, W. Va., and was to have been appointed United States Marshal there within the near future.

WILL PAPE'S DIAPEPSIN REALLY CURE MY STOMACH TROUBLE? YES!

If your stomach is sick, sour, gassy and upset now you can surely get relief in five minutes.

Sour, sick, upset stomach, indigestion, heartburn, dyspepsia; when the food you eat ferments into gases and stubborn lumps; your head aches and you feel sick and miserable, that's when you realize the magic in Pape's Diapepsin. It makes stomach distress go in five minutes.

If your stomach is in a continuous revolt—if you can't get it regulated, please, for your sake, try Diapepsin. It's so needless to have a bad stomach—make your next meal a favorite food meal, then take a little Diapepsin. There will not be any distress—eat without fear. It's because Pape's Diapepsin "really does" regulate weak, out-of-order stomachs that gives it its millions of sales annually.

Get a large fifty-cent case of Pape's Diapepsin from any drug store. It is the quickest, surest stomach relief and cure known. It acts almost like magic—it is a scientific, harmless and delightful preparation which truly belongs in every home.

Steamships.

$480.50 Great Reduction in Rates First-class Throughout $617.70

AROUND THE WORLD

$337.50 Honolulu, Japan, China, the Philippines, And Return—62 Days' Cruise.

$110.00 Honolulu And Return — March 1, S.S. Tenyo Maru, 22,000 tons. March 15, S.S. Korea, 18,000 tons.

$135.00 Tahiti And Return — March 21, S.S. Shinyo Maru, 22,000 tons. March 28, S.S. Minnesota, 25,000 tons.

A few suites and best outside rooms still vacant. It costs less to travel around the World than to go to Europe and return the same way.

CITIZENS TRUST AND SAVINGS BANK

D. F. ROBERTSON, Manager Steamship Dept.

308 to 316 South Broadway. Los Angeles, Cal.

Hostilities Are Suspended

(Continued from First Page.)

Troy, O. He was slightly wounded two days ago while passing through the streets. Today a shell chased into Porter's Hotel and killed him.

Sidney Sutherland, correspondent of a Salt Lake City newspaper, but a resident of Mexico City, was killed by the same shell.

REMARKABLE SITUATION.

The situation in Mexico City, apart from its terrifying aspect, is a remarkable one. Friends of President Madero fully expected his resignation; but as the day wore along he became fixed in his determination to hold the reins of power. To the Spanish Minister, Senor Cologan y Cologan, he said:

"I will not resign. I was elected by the people. I am the constituted President. I will die before I resign."

And amid all the confusions and alarms at 5 o'clock the Mexican government applied the censorship to all dispatches and cable messages. This will vastly increase the difficulty of informing the outside world of the operations within the Mexican capital, and will effectually suppress incoming dispatches regarding conditions in parts of the republic.

During the night messengers went about the city locating Senators and asking them to attend a special session in order to discuss the situation and attempt a solution of what is recognized by almost all Mexicans as critical.

More than a quorum of Senators was present. The discussion lasted a long time and a great crowd surrounded the building. The scene was almost identical with that when Congress met to consider the advisability of bringing about the resignation of Porfirio Diaz. In one material respect it differed. There were no mounted police or soldiers drawn across the streets and it was only after a considerable time that a detachment of rurales, spared from the fighting line, appeared and dispersed the crowd.

A resolution was adopted that a committee of the whole wait upon the President at the palace. Twenty Senators appeared there, including the President of the Senate, but were given little satisfaction. They were informed that Madero was not in, and it was intimated that he was on the firing line with Gen. Huerta.

Within a few minutes, however, Madero had been in conference with the Spanish Minister, to whom he made his declaration of defiance to the rebels. Mexican attorneys say the Senate has no power to force the President to resign.

Joint action of the two houses virtually is impossible because there probably are not enough Deputies in the city to make a quorum. It also is considered questionable that any action of the Senate would be valid in view of the proclamation of martial law. It is expected the Senate's manifesto will be issued before tomorrow.

The imminent danger of intervention is referred to and the people are urged to exercise their patriotism to the fullest extent in order to avoid such action.

The news of the Senate's intentions and the failure of Madero to receive the committee was given to the public by Senator Sebastian Comache, a rich and aged Mexican of the old regime, who stood on a street corner and told the people what had been done.

He described the preparations by the United States for the protection of the Americans and other foreigners, in view of which the Senate had decided to depend on the patriotism of the people.

NORWAY

The Land of the Midnight Sun
SPECIAL CRUISES DE LUXE
MAY TO SEPTEMBER.
By R. M. S. P.-Ocean Cruising S. S. "ARCADIAN"

Built entirely for pleasure cruising. All staterooms with brass bedsteads, electric gymnasium, tiled swimming pool, galleried dining saloon.

Special Tours Round
SOUTH AMERICA
Including Panama, Colombia, Uruguay, Ecuador, Peru, Chile, ARGENTINE AND BRAZIL.

The Royal Mail Steam Packet Company

Thos. Cook & Sons, Pac. Coast Pass. Agts. 689 MARKET ST., San Francisco. 313 SO. SPRING ST., Los Angeles. Or any local S. S. Agent.

THE ATTRACTIVE AND PLEASANT ROUTE, WINTER OR SUMMER

SYDNEY SHORT LINE

AUSTRALIA 19 DAYS

VIA HONOLULU AND SAMOA

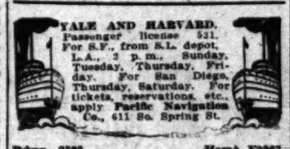
Splendid 16,000-ton Steamers, "SIERRA," "SONOMA," and "VENTURA," classed by British Lloyds 100-A1.

For Rest, Recreation and Pleasure no other trip compares with this.

$110 HONOLULU (ROUND TRIP) FIRST CLASS SYDNEY $300

ROUND THE WORLD, via Australia, Ceylon, Egypt, Italy, etc., $800 1st cabin; $500 2d cabin, 80 days' comfortable travel, visiting five continents and the most interesting cities of the world. (Liberal Stop-overs.)

Honolulu sailings every 2 weeks, Feb. 11, 25, etc.; for Sydney, via Honolulu and Samoa, every 28 days, Feb. 11, Mar. 11, etc. Send for folder. Write or wire for berths now. OCEANIC STEAMSHIP CO., 673 Market St., San Francisco. Or A. D. Culvert, Agt., 334 So. Spring St., Los Angeles.



YALE AND HARVARD.
Passenger Ticket Office 521 S. Spring St.
For S.F., from S.P. depot, L.A., 3 p.m., Sunday, Tuesday, Thursday, Friday. For San Diego, Thursday, Saturday. For tickets, reservations, etc., apply Pacific Navigation Co., 611 So. Spring St.

Bdwy. 3288. Home F2067.

GERMAN AVIATOR KILLED.

LENK'S GLIDE PROVES FATAL.

[BY CABLE AND A. P. TO THE TIMES.]

LEIPSIC (Germany) Feb. 15.—The German aviator, Lenk, was killed here today while attempting a gliding flight from a height of 2400 feet. His aeroplane toppled over in midair.

TRIAL OF THE KOREANS.

VERDICT EXPECTED SOON.

[BY CABLE AND A. P. TO THE TIMES.]

SEOUL (Korea) Feb. 15.—The new trial on appeal of the 106 Korean prisoners charged with conspiring in 1910 and 1911 against Gov.-Gen. Count Terauchi of Korea which began on November 26, 1912, was concluded today. The verdict will be delivered later.

CARRYING PLANS TO JAPAN.

TWO ARRESTED AS SPIES.

[BY CABLE AND A. P. TO THE TIMES.]

MANILA, Feb. 15.—A draughtsman of the engineer corps, and one of the Bureau of Lands, have been arrested for disclosing military secrets. Detailed plans of Coregidor fortifications were found in the possession of a Filipino who was aboard a steamer bound for Japan. Further incomplete plans were found among his effects.

Join the Happy Alfalfa Growers

Where the Opportunity is Right

We are offering the best alfalfa proposition in Southern California, in the fertile acres of our Willow Plume Subdivision in the BEAUTIFUL SAN JACINTO AND HEMET VALLEY. These lands are level as a floor, streets and pipe lines all in, ready for seeding, for only $250.00 to $275.00 per acre, including full water right.

Aside from being one of the most attractive home places, this is quite an attractive business proposition. These water rights which go with each acre have a valuation in the market of $200.00, and will advance in price as the demand increases, giving you the advantage of two investments at the price of one. The wealthiest men in the country are investing in this valley, because of its unlimited possibilities, and beautiful surroundings. Nat Goodwin at the present time is putting in five hundred acres to apricot and peach trees, to add to his thousand-acre alfalfa ranch.

We are offering you the best land in the country with water; LAND THAT LIES WITHIN TEN MINUTES' RIDE OF TWO OF THE BUSIEST LITTLE CITIES IN THIS SECTION OF THE COUNTRY, SAN JACINTO AND HEMET. Within easy access to Los Angeles and San Diego, the two best markets in Southern California. A MOST DESIRABLE CLIMATE, BEST SOIL, AND THE WATER QUESTION SOLVED, YOU HAVE THE BEST AND CHEAPEST GENERAL RANCHING PROPOSITION IN THIS STATE.

Already we have sold over half of this tract, and it will be only a question of a short time until it is all gone. You must come and see it. Only three hours from Los Angeles by auto or Santa Fe; fine boulevard all the way. We have autos at our office in San Jacinto to show you over the valley. Call or write, San Jacinto Land Company, San Jacinto, or room 625-6 Story Bldg., Sixth and Broadway, Los Angeles. Phone Main 9451.

We invite your Critical inspection of our present magnificent display of

CHICKERING PIANOS

IN GRAND AND UPRIGHT FORM



If you appreciate true art as applied to musical instrument construction you will be greatly interested in this splendid exhibit of beautiful Chickering Pianos. Of course you know that the Chickering is the greatest piano made—but perhaps you only known this by hearsay. We therefore want you to come and realize the Chickering's supremacy through personal experience — you can do this only by hearing the marvelous Chickering tone—the tone which is the despair of all other piano manufacturers.

If you can afford to pay the Chickering price, don't be satisfied with anything but a Chickering—because you'll find that there is no instrument that rivals this piano either in tone, construction or durability.

Chickerings may be purchased from us on extremely easy payments and other pianos will be taken in exchange at a liberal valuation.

SOUTHERN CALIFORNIA MUSIC COMPANY
STORES AT RIVERSIDE · POMONA · SAN DIEGO · SAN BERNARDINO
332-4 So. Broadway and Los Angeles
HOME 10583. MAIN 583.

Smith's "Foods of the Best Quality at the Fairest Prices"

—Your Pennies Work Here—

COFFEE—Smith's Best Blend. A blend of the finest coffees grown. Roasted fresh daily, per lb. 40c

SMITH'S American Breakfast Blend. ..... 35c per lb., 3 lbs. for $1.00

SMITH'S Hotel Blend Coffee. The most popular blend at price in Los Angeles. ..... 25c per lb., 2 lbs. for 45c

CLARK'S Granulated Sugar. 20 lbs. for $1

10c Can, 6 for 55c —Salmon— 10c Can, $1.10 Dozen.

No. 1 Large Flat Tins Pink Salmon.

CLAMS—Pioneer Brand—
Razor clams of exquisite flavor.
Small tins ..... 13c, 2 for 25c, $1.45 doz.
Medium tins ..... 15c, $1.75 doz.
Large tins ..... 25c, 2 for 45c, $2.70 doz.

SALMON—Monarch Brand—
Extra fancy Chinook Salmon.
½s Flat ..... 15c, $1.65 doz.
1s Flat ..... 23c, $2.70 doz.

Aster Brand—Tall tins ..... 10c, $1.20 doz.

OYSTERS—Blue Points—
1s ..... 17c, 2 for 35c, $2.00 doz.
2s ..... 20c, $2.50 doz.

Queen Brand Cove Oysters—
Per tin ..... 8c, 2 for 15c, 85c doz.

MONARCH BRAND CHERRIES. Fancy Red Pitted Cherries—
No. 2 Tin 25c, 2 for 45c; $2.25 doz.

PRATTLOW Brand of Fruits. Extra fancy selected in No. 2½ Tins.
Yellow Free Peaches— ..... 25c, 2 for 45c, $2.65 Doz.
Apricots, Pears ..... 25c, $2.75 Doz.
Del Monte Fruits— ..... 30c tin, $3.25 Doz.
In tins ..... 20c tin, $1.25 Doz.

50-lb. Sack 45c —River Burbank Potatoes— 50-lb. Sack 45c

TOMATOES—Our Pride Brand—Whole tomatoes, packed in No. 2 tins— ..... 13c, 2 for 25c, $1.50 doz.
Solid Pack Selected Ripe— ..... 11c, $1.25 doz.
Elysian Park Brand—
No. 2½ tins ..... 9c, 2 for 25c, $1.00 doz.
CORN—From Maine—Tender and sweet. No. 2 tin ..... 11c, $1.30 doz.
From Indiana—Fancy Country Gentleman. No. 2 tin ..... 10c, $1.10 doz.
From Ohio—Fancy Sweet Corn— ..... 10c, 2 for 25c, 90c doz.
ARTICHOKES—Selected and packed six to tin. Per tin ..... 25c, $2.75 doz.

JAMS—Gordon and Dilworth's Famous Pure Fruit Jams.
Raspberry, Blackberry, Red Cherry, Strawberry, Gooseberry, Rasp and Currant, Orange Marmalade. 1-lb. Glass Jar 25c, 3 for 69c.

KARO SYRUP—Blue Label— ..... No. 1½ tin, 10c; No. 3 tin, 25c

LOG CABIN SYRUP— ..... Pint tin, 30c; quart tin, 45c

WALTER BAKER'S or LOWNEY'S Premium Chocolate ..... 1 lb. cakes 32c

ALPINE Brand Evaporated Milk— Large tins ..... 3 for 25c, 95c doz.

CAMPBELL'S SOUPS— Twenty-one different kinds, 15c, $1.10 doz.

SALAD OIL—Pure Cottonseed Oil— Large bottle 20c

SALT—Leslie's Shaker— Regular 15c cartons ..... 2 for 15c

23c Doz 2 Doz 45c—Local Fresh Ranch Eggs—23c Doz 2 Doz. 45c

Selected and Candled.

OLD DUTCH CLEANSER— ..... 2 tins 15c; Boxes 30c

LYE—Red Seal Brand ..... 3 for 25c

MACHINE OIL—Regular 10c size 7c

SANI-FLUSH—Regular 22c tin 20c

IVORY SOAP— ..... Small 6 for 25c; large, 2 for 15c

GOLD DUST—Regular 25c pkg. 20c

HYDRO PURA—Regular 25c pkg. 20c

AMMONIA—Parson's Household— Large Bottle 25c

ELECTRO SILICON Silver Polish— ..... 2 for 15c

CREAM OF WHEAT—Package 15c

BOMAN MEAL—A laxative nutritious food, a combination of cereals representing the Ancient Black Bread that enabled the Romans to conquer the world— Special Demonstration—Large pkg. 25c
FORCE ..... Package 12c; 2 for 23c
GRAPE NUTS ..... Package 15c
SHREDDED WHEAT BISCUIT—Pkg. 11c
SCOTCH QUAKER OATS—Package 10c

—ASPARAGUS—

SPECIAL DEMONSTRATION—There is a scarcity of Fresh Vegetables in the market. We offer Asparagus, California's finest and most wholesome vegetable—El Capitan Brand, No. 2½s tins, containing about 27 to 32 spears, all eatable, 20c can; $2.40 doz.

CHANGE IN DELIVERIES, Boyle Heights—
Wagon leaves daily at 8:30 a.m.

Main 8673. WALTER E. SMITH CO., Second and Spring. Home 60451.

Warner's Safe Remedies

Bright's Disease

Don't neglect your kidneys and run the danger of contracting Bright's Disease. Many do and they pay dearly for disregard of their health. Weak kidneys are common to most people. That is why there are so many cases of kidney disease, dropsy, and Bright's disease—so much rheumatism, sciatics, backaches and nervous disorders.

Warner's Safe Kidney and Liver Remedy

has proved to be a wonderful remedy for kidney and liver troubles the past 36 years. Thousands praise it and attribute their recovery to it after having failed with everything else.

They recommend it to their friends, and they in turn use it and praise it to other sufferers. This success and indorsement have grown to remarkable proportions.



"Doctors Held Out No Hope"
"Several doctors said I had severe Bright's Disease and that there was no cure; my agony was terrible. The first two bottles of Warner's Safe Kidney and Liver Remedy gave me relief and I could sleep better. After the sixth I was able to do my housework comfortably. I took 15 bottles in all and several boxes of pills. I now keep the pills as a household remedy. I wish I had used your medicine sooner; it would have saved me many hours of agony."—Mrs. O. Buck, W. Winstow, Manitoba, Can.

EACH FOR A PURPOSE
1—Kidney and Liver Remedy
2—Rheumatic Remedy
3—Diabetes Remedy
4—Asthma Remedy
5—Nervine
6—Pills (Constitution)
SOLD BY ALL DEALERS
Write for a free sample giving the number of remedy desired to Warner's Safe Remedies Co., Dept. 205 Rochester, N.Y.



Reference:

Thousands of satisfied patients

Ask Your Friends About Us

Our Minimum Prices

Till Feb. 10th, we will make our "Whalebone" Double Suction Plates for $8.00; do not cover roof of mouth; lightest plate known; guaranteed to bite corn off the cob.

Teeth made without plates $4.00
Crowns $4.00
Gold Fillings ..... $2.00 up
Silver Fillings $1.00
Teeth extracted without pain $1.00

Whalebone Painless Dentists

Tel. Main 5772. Take Elevator to 2nd Floor. 437 SOUTH BROADWAY

CLEANS THE HAIR AND MAKES IT BEAUTIFUL—25c "DANDERINE"

In a few moments your hair looks soft, fluffy, lustrous and abundant —No falling hair or dandruff.

Surely try a "Danderine Hair Cleanse" if you wish to immediately double the beauty of your hair. Just moisten a cloth with Danderine and draw it carefully through your hair, taking one small strand at a time, this will cleanse the hair of dust, dirt or any excessive oil—in a few moments you will be amazed. Your hair will be wavy, fluffy and abundant and possess an incomparable softness, luster and luxuriance, the beauty and shimmer of true hair health.

Besides beautifying the hair, one application of Danderine dissolves every particle of Dandruff; cleanses, purifies and invigorates the scalp, forever stopping itching and falling hair.

Danderine is to the hair what fresh showers of rain and sunshine are to vegetation. It goes right to the roots, invigorates and strengthens them. Its exhilarating, stimulating and life-producing properties cause the hair to grow abundantly long, strong and beautiful.

You can surely have pretty, soft, lustrous hair, and lots of it, if you will just get a 25 cent bottle of Knowlton's Danderine from any drug store or toilet counter and try it as directed.

UP TO THE COTTON KING.

Court Rules That Sully Shall Not Return to New York Until He Is Purged of Contempt.

[BY A. P. NIGHT WIRE TO THE TIMES.]

NEW YORK, Feb. 15.—On pain of arrest, Daniel J. Sully, erstwhile "cotton king," cannot return to New York until he purges himself of contempt of court. This is the substance of a decision handed down today by Supreme Court Justice Morschauser at White Plains.

Sully was declared in contempt more than two years ago for violating an injunction restraining him from settling any claims until he had satisfied a $4000 judgment obtained by William Harmon Black, his former counsel. Recently he employed new counsel and endeavored to have the order of arrest vacated.

WILSON IN MOURNING.

EAST ORANGE (N. J.) Feb. 15.—[By A. P. Night Wire.] Charles A. Ransom, executive clerk to Gov. Woodrow Wilson, died today at his home here of Bright's disease.

Special Announcement

Owing to the Dissolution of the Los Angeles College of Music, We Shall Place On Sale Tomorrow Morning the Entire Equipment of Pianos

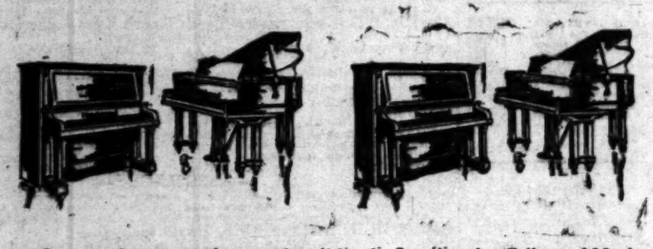
Which have been used during the past few months by the artists and faculty of this conservatory—offering this large and magnificent collection of specially selected and exceptionally superior pianos in

The Most Sensational Sale of High Grade Instruments that Has Occurred in Los Angeles in Many Years

In order to immediately dispose of this stock, for which we have no adequate room on our floors.

There are both Grands and Uprights in leading makes included in this wonderful offering, the most of them being offered at reductions which are

About Half of Regular Prices!



—These are pianos which were selected by the Los Angeles College of Music on account of their high musical excellence, superior construction and thorough reliability, and are highly recommended by all of the teachers and instructors of this music college. These pianos are in first-class condition or will be made so.

Here is a List of the Pianos

And the Sensational Sacrifice Prices!

ELLINGTON Grand Piano, Mahogany	$410.00
MELODIGRAND Grand Piano, Mahogany	471.50
MELODIGRAND Grand Piano, Mahogany	500.00
MELODIGRAND Grand Piano, Mahogany	528.00
MELODIGRAND Grand Piano, Mahogany	535.00
MELODIGRAND Grand Piano, Mahogany	541.00
MELODIGRAND Grand Piano, Mahogany	520.00
BEHR BROS., Grand Piano, Mahogany	565.00
BARKER BROS. KRELL Upright, Mahogany	245.00
BARKER BROS. WEBSTER Upright, Mahogany	252.00
KRELL PIANO, Upright, Mahogany	285.00
MELODIGRAND, Upright, Mahogany	347.25
BARKER BROS. KRELL Upright, Mahogany	305.00
BARKER BROS. KRELL Upright, Walnut	324.50
MELODIGAND, Upright, Oak	321.50

These pianos are extraordinary bargains in the most decisive and unusual meaning of the term. It will pay any piano seeker to be on hand promptly—First come, first choice!

Every Piano Will Be Found in Our Windows or on Our Floors Just as Represented!

Easy Terms Arranged

On Any of these Pianos in this Sale

Barker Bros
ESTABLISHED 1880

Leading Piano Dealers of the Southwest

Nos. 724 to 738 South Broadway

ARKANSAS ORDERED DOCKED.

Divers Unable to Determine Extent of Injury Suffered by Dreadnought When She Struck Reef.

[BY A. P. NIGHT WIRE TO THE TIMES.]

WASHINGTON, Feb. 15.—Divers at work on the dreadnought Arkansas in Guantanamo harbor, have been unable to find the extent of damage suffered as a result of her grounding on a coral head off Caimemara last Thursday.

The Navy Department has ordered the vessel to the New York navy yard that she may be docked.

FRIGHTENED AT COYOTE.

Owensmouth Farmer Has Narrow Escape from Death When His Horse Takes Fright at Animal.

OWENSMOUTH, Feb. 15.—While discing on his ranch this morning C. A. Bell's team became frightened at a coyote and ran away. He saved himself from the knives by falling behind. A valuable four-year-old horse was caught in the machine and the left hind leg cut off. The animal was shot.

NEWS BRIEFS.

The County Highway Commission will asked for bids for the construction of an asphalt-concrete road from Encino to Calabasas over the Ventura road, a distance of 10 13-100 miles. This road is a continuation of the State Highway work on 6.6 miles now being built.

Jackson Tweedy lost a valuable Belgian stallion Tuesday, worth $3500, by pneumonia.

Miss Belle Fletcher, near Calabasas, broke her arm in a fall Tuesday, and there being no physician near, she saddled her own horse and rode thirty miles to Oxnard, where the broken member was dressed.

Frank Goodall, who owns 160 acres on the El Escorpin ranch in the foothills, has a fine display of orange blossoms over his orchard. His lemons, grapefruit and oranges escaped the freeze.

J. D. Marshall begun the erection of a $6000 residence on his ten-acre ranch adjoining Sherman way. It will be a brick and frame structure plastered outside in white.

Mr. and Mrs. A. G. Hunt, who owns property in Owensmouth, left this week for Ravenna, Neb., where he expects to close out his hardware business and engage in the same line here. His tickets were the first overland transportation ever negotiated at our local station.

W. L. Wurm of Nordhoff, Cal., is the new station and freight agent for the Southern Pacific Railway Company, succeding I. W. Shields, who has been relieved for the past six months.

Max Hering and Joseph Villalde have each purchased townsite property this week and will improve the same.

B. F. Elliott and H. E. Brant, proprietors of the Elliott-Brant Rancho, entertained at a week-end party, having the following guests: Mrs. W. L. Blair of Cleveland, O., wife of General Manager Blair of the New York Central and St. Louis Railway; Miss Florence Bowden and Miss Mamie Maier of the Maier Brewing Company, Miss Marion Bartlett of Detroit, Mich.; Miss Helen Brant and Harold Boyley of Los Angeles.

The total rainfall to date is 6.70 inches, and the ground is in perfect condition for seeding. The American Beet Sugar Company is planting about seventy-five acres a day. Caterpillar plowing will finish next week.

A. Martin of Antelope Valley, who is an expert at planting fruit trees, has a large force employed putting out large orchards for H. J. Whitley, O. F. Brant, Harry Chandler and many others in the valley.

The Harvard School cadets of Los Angeles, nearly 200 strong, have been camping all the week in Sycamore Canyon, south of Owensmouth, off the Ventura road. They break camp this afternoon.

In Battalions.

FEAR TROUBLE ON THE BORDER.

A General Movement of the Rebels Toward Juarez.

Salazar's Army May Enter Town at Any Time.

Mystery of Orozco's Doings Is Causing Alarm.

[BY A. P. NIGHT WIRE TO THE TIMES.]

EL PASO (Tex.) Feb. 15.—A general movement of rebel forces toward Juarez was begun early today, according to a ranchman arriving here. Rebel agents here have opened negotiations with the Federal commander in Juarez for proclaiming a truce. Authorities fear trouble across the border because the Federal volunteers are indisposed to join the Diaz revolution.

Of the 1000 government forces at Juarez, nearly half are irregulars, officered by chiefs who fought in the Madero revolution and since have remained loyal to the President. Col. Ignacio Escarte, the volunteer commander, has declared that in event of Madero's defeat, he will disband.

"We shall quit if Madero does," he declared today.

But Col. Juan N. Vasquez, a regular, insists that he is in full command of the Juarez garrison. Rebel agents say that Vasquez and his officers lean toward Diaz.

The rebels offer to bring Gen. Ines Salazar, who leads more than 1200 rebels, into Juarez and assist the regulars if any trouble occurs with the volunteers. Salazar's forces for some days, have been camped within fifty miles of Juarez along the Mexican Northwestern Railway.

No telegraph or railways are operating below Juarez, and no word has been received for two days from the American settlements in the Casas Grandes district or at Chihuahua City, the State capital.

Manuel L. Lujan, rebel agent, returned from a visit today to Gen. Salazar's camp and reported that under no circumstances would the rebels make an attack on Juarez. They expected, however, to enter the town peacefully, as the Carravo rebels had done at Chihuahua City.

In case of trouble between the regular and volunteer troops, Salazar was ready to assist the regulars if they joined the Diaz revolution.

"Gen. Orozco's whereabouts remain in doubt," said Lujan. "I could not find him. Salazar claims complete leadership of the northern rebels in view of Orozco's disappearance and I was made sole rebel agent in the United States.

DEMOCRATIC LEAGUE OFFICERS.

Congressman Raker Is Elected One of Two Vice-Presidents of the Executive Committee.

[BY A. P. NIGHT WIRE TO THE TIMES.]

WASHINGTON, Feb. 15.—Frank S. Clark of Indianapolis was elected president of the executive board of the National Democratic League of Clubs here today.

Other officers elected were: Representative John E. Raker of California and Francis F. Kane of Philadelphia, vice-presidents; Col. William C. Liller of Indianapolis, secretary and organizer, and C. Arthur Hanlenbeck of Kansas, treasurer, who with J. Walsh of Montana, M. F. Stiles of West Virginia, V. S. Bartlow of Ohio, Frank J. Nelson and F. W. Childs of Vermont will compose the Executive Committee.

FINAL WIRELESS TEST.

Scout Cruiser Will Try to Pick Up Messages from Arlington Station, Three Thousand Miles Away.

[BY A. P. NIGHT WIRE TO THE TIMES.]

WASHINGTON, Feb. 15.—The scout cruiser Salem put out from Philadelphia to make final tests of the new navy wireless station at Arlington, preliminary to the acceptance of the plant from the contractors. The tests will be carried on for several weeks.

Communication will be established first at a distance of about 300 miles, the cruiser afterwards continuing across the North Atlantic Ocean and making tests at frequent intervals, ultimately testing the power of the plant to receive and transmit messages from a distance of 3000 miles.

REALTY MEN MEET.

FRESNO, Feb. 15.—[By A. P. Night Wire.] Two hundred real estate men from Sacramento, Stockton, San Jose and Bakersfield and other valley cities, are due in this city at 4 o'clock this afternoon to be guests of the Fresno Realty Exchange. It is probable that organization of an interior California realty association will result. The programme includes a big automobile parade when the visitors arrive, after which the realty men will be taken on trips through the country adjacent to Fresno. Questions of common interest to realty men of the valley will be discussed at a meeting this evening. Later a banquet will be served at the hotel Fresno. George N. Black, president of the State Federation of Realty Exchanges, will talk on federation work. A dozen other prominent speakers will make addresses.

Madero Still Emphatic.

(Continued from First Page.)

Taft has declared is the one thing which would cause prompt action.

LULLS IN FIGHTING.

The fighting today, up to this writing, has not been so fierce or bloody as on some of the previous days. There has been almost steady cannon fire with occasional brushes between infantry detachments and the machine guns kept busy.

DIPLOMACY AT WIT'S END.

The foreign diplomats are working feverishly to bring about some sort of a settlement of the trouble which will end the fighting, but apparently are making little progress. Neither Diaz nor Madero will yield an inch on the proposition that the other must get out before there can be a cessation of hostilities. It is an impasse for which, up to this time, no solution has been found.

An ugly feature of the situation today is the planting of a Federal battery near the American Embassy, which, if it opens fire and draws rebel reply will make the Embassy practically untenable. Ambassador Wilson's protests up to this time held up the activities of this battery.

MADERO AND HUERTA HOPEFUL.

Gen. Huerta this afternoon expressed himself as satisfied with the situation and confident of ultimate Federal success. "We would have put Diaz out of business long before this," he said, "had it not been for complications outside the fighting."

Madero is still firmly of the opinion, according to persons who talked with him today, that he can wage a winning warfare against the turbulent, irreconcilable elements of the country, which threaten to overwhelm him.

BLANQUET ARRIVES.

His determination was strengthened by the accession to the government forces of Gen. Blanquet and 1100 men from Tuloca, State of Mexico. Blanquet arrived at the Tacuba last night and marched his troops into this city this morning. This brings the government forces near to 7000, although it was rumored that there were important losses throughout the week, the fact is that not more than 100 or so Federals, all irregulars, have deserted or gone over to Diaz.

SENATE ACTION DISCOUNTED.

The importance of the action of the Senate today can be largely discounted because of the well-known political affiliations of most Senators who took part in the special session today at which it was decided to ask for Madero's resignation. These men played politics. How much of actual good faith underlies their action is a question.

TRUST DE LA BARRA.

There is no doubt of the sincerity, honesty and patriotism of former provisional President De la Barra, upon whose initiative in trying to bring Madero and Diaz together the Senators' act hinges principally. De la Barra's name was used by the Senators who are radically opposed to the administration with greater freedom than doubtless meets with De la Barra's approval. De la Barra wants peace regardless of his personal ambitions or fortunes, political or otherwise.

EVENTS IN SENATE.

Events culminated in the Senate today when De la Barra sent a message to Madero offering to do what he could to promote some sort of an understanding or agreement with Diaz. Madero replied, thanking him, but saying that the government would be satisfied with nothing excepting the unconditional surrender of Diaz. Afterward De la Barra talked with Gen. Angeles to bring his troops to the city.

MEDIATION TURNED DOWN.

The President, through Angeles, ordered De la Barra to confer with him yesterday at the National Palace. Several hours' talk culminated in De la Barra being authorized to confer with Diaz and his principal aide, Gen. Mondragon, on the basis of a proposition to suspend hostilities and appoint a joint committee to arbitrate the questions at variance between the government and rebels. De la Barra found the rebel chief in an uncompromising mood. Diaz said: "You may tell the President that the only terms upon which we will cease fighting or agree to an armistice of any length are his immediate resignation, that of Vice-President Suarez and of the entire Cabinet."

NEWS BRIEFS.

Gen. Huerta this afternoon expressed himself as satisfied with the situation and confident of ultimate Federal success. "We would have put Diaz out of business long before this," he said, "had it not been for complications outside the fighting."

Madero is still firmly of the opinion, according to persons who talked with him today, that he can wage a winning warfare against the turbulent, irreconcilable elements of the country, which threaten to overwhelm him.

Dr. R. H. Livingstone, formerly of Los Angeles, has located here as a practicing physician.

NEW HALL IS DEDICATED.

Largest Audience Ever Seen at Corcoran Gathers to Set Aside for Public Use a Town Hall.

CORCORAN, Feb. 15.—The largest audience ever seen in Corcoran gathered here last evening to witness the dedication exercises at the new Storzbach Hall. The opening address was made by T. E. Cochrane, followed by an address of welcome by Fred Storzbach, the owner of the building. Other speakers were Justice of the Peace J. W. Harris, Postmaster L. P. Mitchell. The speeches were interspersed with literary and musical numbers, and after the programme had been concluded, dancing was indulged in for several hours.

The new building in which the hall is located is one of the best in town, two stories high, of brick, cement and steel construction, 50x60 feet in size, with a large brick bake oven and bake house in the rear. The ground floor will be occupied by the Corcoran Bakery. The front room of the second floor will be used by the local branch of the Kings' county free library, and the Corcoran Woman's Club. The new hall is 46x48 feet in size, with a stage 12x24 feet, and two ante-rooms, one at either end of the stage. A metal-lined, fireproof box has been installed in one end of the hall for the accommodation of moving picture apparatus. This gives Corcoran the best amusement center since the town was founded.

NEWS BRIEFS.

Corcoran is to have a pigeon and hare farm, J. C. Lewis, having purchased 1500 Homer pigeons and 100 Belgian hares, as the foundation for an extensive farm of this kind.

Incessant.

BATTLE IS RESUMED WITH RENEWED FU

Majority of Senators Go to National Palace to mand Resignation of Madero, but Fail to Find Populace Stirred Up by Prediction of Ameri tervention—Lines of Combatants Are Drawn

[BY A. P. NIGHT WIRE TO THE TIMES.]

(The following Associated Press bulletins of yesterday's day wire, arranged in the order in which they were received, give the chronology of yesterday's events in Mexico City.)

MEXICO CITY, Feb. 15.—The rebel guns in the arsenal were in spasmodic action during the greater part of the night, occasionally developing a very galling fire, which provoked vigorous reply from the Federal artillery.

The incessant bombardment of the National Palace and the fierce reply of the Federals were construed as indicating that President Madero had decided not to resign. It was declared in some quarters the report of his resignation was only a strategic move on the part of the government.

For the first time since the remarkable battle began, there was a heavy sustained fire, lasting half an hour, in the total darkness shortly after 3 o'clock this morning. The hostile forces at daybreak faced each other in virtually the same positions they have held all through the week.

EXODUS OF POPULACE.

The exodus of the populace from the districts under fire was even greater than that of yesterday. There was a constant procession of people, hurrying through the streets to the suburbs, long before dawn, and this lasted until after daylight.

The offices of the Imparcial were commandeered by the Federal troops this morning for use in their operations.

DE LA BARRA RENIGS.

Francisco de la Barra, former provisional President, professed ignorance this morning as to President Madero's intentions. He declared the question of his resignation had been submitted to President Madero and that the matter, at present, had gone no further.

A few minutes later De la Barra, accompanied by Gen. Felipe Angeles, a Federal commander, went to the palace for a conference with Madero.

PROPOSE ARMISTICE.

Following the conference, De la Barra announced that Madero had authorized him and Gen. Angeles to confer with Felix Diaz and Gen. Manuel Mendragon on the question of arranging an armistice. Madero proposed the naming of a commission by each party to contrive a solution of the situation.

De la Barra immediately made a visit to the rebel position and conferred with Diaz, pointing out the difficulties of the situation and urging the acceptance of an armistice in view of the imminence of foreign intervention.

DIAZ IS FIRM.

Diaz replied to De la Barra that he could not consider an armistice, and that he would enter into no negotiations for peace until he was officially notified of the resignation of President Madero, the Vice-President, and the entire Cabinet.

Diaz's reply was then submitted to President Madero.

The Mexican Minister at Havana telegraphed to the government today asking permission for Cuban marines from the cruiser Cuba, at Vera Cruz, to land and go to Mexico City as a guard for the Cuban Legation.

REBELS EXTEND LINES.

The rebels extended their lines shortly after 7 o'clock this morning and there was a constant shifting of positions by the Federal troops. This resulted in a fresh exodus of those who had remained on the fringes of the danger zone.

DE LA O ON DECK.

A large force of rebels commanded by Gen. Genevevo de la O, is encamped a few miles outside of the capital, in readiness to obey the orders of Diaz. De la O issued a proclamation this morning, explaining his intentions.

Diaz secretly sent a number of officers today to assist in drilling the recruits under De la O. He ordered them to maintain their positions, as he did not want any more men inside his lines than he could conveniently feed and he did not regard reinforcements as essential.

SPECIAL SENATE SESSION.

It is strongly intimated that the special meeting of the Senate, called this morning, foisted on Madero's resignation. Senators did not attend, declared they were unable to the city.

The special session was the result of a letter from Lascurain, the Foreign Minister, the First Vice-President, that the members of the should assemble to consider settling the present situation.

MADERO RESIGNS.

Senator Lascurain declared the meeting of the Senate was by no means certain would resign. The President was anxious to end the a patriotic measure if possible further bloodshed, but the impossible.

HEAVY FIRING.

At 8 o'clock this morning were persistently sounding artillery fire, pending clashes in all directions, to front of several artillery, and heavy shells in the National Palace.

DEMAND RESIGNATION.

After an executive meeting Chamber of Deputies to the Senate left for the palace to demand the resignation President Madero. They were panied by Francisco de la the Spanish Minister to

The rebel artillery threw shells at the where the Senators were to devise a means of peace.

The general bombardment Federal positions continued throughout the morning.

A series of fiery outbursts curred at various points Federal forces some times, with machine firing, to which the rebels plied.

The government batteries media Park opened fire another near the Colonia tion and still another at the Letran street to the east of position.

PREDICT AMERICAN

"American troops are Mexico City," declared the a party of Senators in a dress from the steps of the Palace this morning.

The delegation of driven to the National Palace President Madero, but succeed in finding him.

From their carriages the the public:

"President Taft has graphed the British American troops are Mexican capital. We vention inevitable."

The Mexican Senate formed the populace that sidered that President been defeated.

Senator Camacho, in the of impending intervention did not intend to make to resistance but rather to the moral support of the in its difficulties by the strife and fighting in the of order.

It is thought that the crowds were impressed by pret his remarks to the

Another cause for want to find Felix Diaz and him and to consult him on tilities. President Madero to be out on the firing line Huerta. The President efforts to find him and to demand for his resignation.

OFFENSIVE TACTICS.

After a night of fighting, afresh at 12:10 a.m. This gradually became heavier companied by short rushes

The offensive by the rebels after midday by the rebels met fully by the Federals guns and small arms fire. to play and the rebels were tinued sharply at noon and 1 o'clock.

The Federals have much closer range than ers, six of the rebel artillery sonal and the rebels have opposed lines of fire in other attempts to the rebel positions.

TEMPORARY TRUCE.

A possible truce was all along the line from 3 o'clock. It was that the rebels were with its usual vigor at marked activity on the by the Madero

The Rebels

TERROR REIGNS IN THE CAPITAL

Lawlessness Increases Looting Is General.

Loyalty of the Federal Troops Is Questioned.

Gen. Blanquet Suspected Leanings to Diaz.

[BY A. P. NIGHT WIRE TO THE TIMES.]

WASHINGTON, Feb. 15.—Reports batteries established near the legation have been received by Ambassador Wilson reports that all parts of Mexico the rebel troops are said to be breaking into small squads. No report is known whether the rebels lapse of the Federal forces changes in policy which

Looting and bloodshed terror into the Chinese Mexico City where are reported to have been Lawlessness increased and is widespread. The loyalty numbers of Federal troops to be questioned and his and his command are leaning toward Diaz. of rurales, fresh from Chihuahua, not declared whether the Federal or the rebel

Washington.

PAY TRIBUTE TO SHERMA

Memorial Services Held Senate Chamber.

Taft Breaks Precedents Pronounce Eulogy.

Cabinet and Supreme Co in Attendance.

[BY A. P. NIGHT WIRE TO THE TIM

WASHINGTON, Feb. 15.—Pre dent Taft, his Cabinet, the en House of Representatives, the S ate, the Supreme Court and Diplomatic Corps assembled today the Senate chamber at memorial se vices for the late Vice-President, Jam S. Sherman.

With all its solemnity, it was scene of color and dignity, the Pre dent flanked by the sombre-rob justices of the Supreme Court and brilliantly-dressed diplomats arra in full court costume. The Sen historians said it was the first tr since Washington, that a Presid had entered the Senate chamber wh Congress was in session.

Both houses suspended business hear addresses eulogizing the l Vice-President, by President Taf Speaker Clark, Senators Root, O'G man, Oliver, Gallinger, Kern; LaF lette, Williams, Curtis, Martin, Lod Thornton and Cummings, and othe

THE PRESIDENT'S EULOGY.

The President said in part:

"Mr. Sherman was a man w whom no one could come in cont without feeling better for the me ing, and with a more kindly dispo tion toward his fellow men and t world at large.

"Every one, high or low, who m him, felt the influence of his go will.

"He loved politics. He corre thought that he could be engaged nothing more useful to his count and became a partisan on principl He became to believe thoroughly, a in my judgment, rightly, that t only possible means of securing festive, permanent and just popu government, truly representative the people, was through parties, a therefore, he was willing to give much of his personal judgment reconcile the views of himself and associates upon a few great prin ples. He was an influential and lea ing member of the House during t controversies that took place over t question whether it should be pe mitted to do business, or should be the mercy of the minority and good with one of the great speake of that body.

"We have celebrated the memor of a modest American, a distinguish patriot, an able statesman and noble man."

SENATE AND HOUSE TRIBUTES.

High tributes to the fairness a capacity of Mr. Sherman were pa by Senator Gallinger, to whom had confided his fears of being forc to retire from the Vice-Presiden chair before the end of his term.

The former Vice-President's lo service as a member of the Hou was reviewed by Senator Lodge.

Other Senators touched upon h remarkable capacity for attracti friendship.

The tribute of the House to its fo mer member, who for many years w head of influential committees, w pased by Speaker Clark.

"Mr. Sherman was one of those u usual men who had been able to lea the traditions and practices of bo the House and Senate. He had him self well in hand that he cou not be baited into an exhibition bad temper," said the Speaker. "V victory he was not offensively jub lant; in defeat, he was not utter cast down. He appeared equal both extremes of fortune, clear reasoning, with his optimistic philos phy, the astounding swiftness wit which situations change."

REPUBLICAN CONCENTRATION.

Senators Make a List of Polici That They Want Enacted Into La During Remainder of the Session

[BY A. P. NIGHT WIRE TO THE TIMES.]

WASHINGTON, Feb. 15.—Repub lican Senators today selected the five subjects for concentration of the efforts during the remainder of th session:

Physical valuation of railroads, em braced in the Adamson bill, alread passed by the House.

Creation of a legislative drafting and government reference bureau i the library of Congress.

Restriction on the issue of inter locutory injunctions, as proposed i the Crawford bill.

Right-hour legislation for wome workers in the District of Columbia.

A tariff commission.

The caucus decided to ask the Sen ate Committee on Finance to repor a tariff committee bill at once and t press the subject to a vote at this ses sion. Republican Senators will urg as other legislation of a general na ture than that embodied today in th programme adopted.

TO ENLIST SULTAN'S AID.

American Army Official Going t Constantinople on a Mission tha May Mean Much for Philippines.

[BY A. P. NIGHT WIRE TO THE TIMES.]

WASHINGTON, Feb. 15.—The ai of the Sultan of Turkey in insurin peace is at least a section of the Phil ippines is to be sought by Maj. John P. Finley, U.S.A., who left here toda for Constantinople.

Maj. Finley goes as the special rep resentative of the United States, a minister plenipotentiary to the 900,000 Mohammedan tribes. He will attempt to get from the as leader of the Mohamme religion, an open letter instruct the tribesmen to submit to United States sovereignty and pointing out to them that it will be to their ad vantage.

CLINE BILL MUST WAIT.

CONGRESS DELAYS ACTION.

[BY A. P. NIGHT WIRE TO THE TIMES.]

WASHINGTON, Feb. 15.—Hope of action at this session on the Cline bill for general Federal regulation of diversion of water from the Niagara river for power purposes practically has been abandoned by the House Foreign Affairs Committee. Secretary Knox today urged the committee to report a joint resolution confined to affect the present Barton

The Debate.

TERROR REIGNS IN THE CAPITA

Lawlessness Increases Looting Is General.

Loyalty of the Federal Tro Is Questioned.

Gen. Blanquet Suspected Leanings to Diaz.

[BY A. P. NIGHT WIRE TO THE TIMES.]

WASHINGTON, Feb. 15.—Pres

batteries established near the

legation have been removed.

bassador Wilson reports that

all parts of Mexico the govern

troops are said to be breaking up

small squads. He says it is

known whether this means the

lapse of the Federal army or a

change in policy which is not

Looting and bloodshed have

terror into the Chinese quarter

Mexico City where several Chi

are reported to have been

Lawlessness increases and is

widespread. The loyalty of

numbers of Federal troops

to be questioned and flee.

and his command are suspected

leaning toward Diaz. A large

of furnies, fresh from Oaxaca,

not declared whether they are

the Federal or the rebel cause.

Washington.

PAY TRIBUTE TO SHERMAN.

Memorial Services Held in Senate Chamber.

Taft Breaks Precedents to Pronounce Eulogy.

Cabinet and Supreme Court in Attendance.

[BY A. P. NIGHT WIRE TO THE TIMES.]

WASHINGTON, Feb. 15.—Presi Taft, his Cabinet, the entire ...se of Representatives, the Sen... the Supreme Court and the ...lomatic Corps assembled today in the Senate chamber at memorial serv... for the late Vice-President, James S. Sherman.

With all its solemnity, it was a ... of color and dignity, the Presi... clad in the sombre-robed ...ustices of the Supreme Court and the ...ifically-dressed diplomats arrayed in full court costume. The Senate ...hers said it was the first time ...ce Washington, that a President ...ed the Senate chamber while ...ress was in session.

...ch houses suspended business to ...r addresses eulogizing the late Vice-President, by President Taft, ...ker Clark, Senators Root, O'Gor..., Oliver, Gallinger, Kern, LaFol..., Williams, Curtis, Martin, Lodge, ...rson and Cummings, and others.

THE PRESIDENT'S EULOGY.

The President said in part:

"Mr. Sherman was a man with ... so one could come in contact ...ithout feeling better for the meet... and with a more kindly disposi... toward his fellow men and the ...ld at large.

"Every one, high or low, who met ..., felt the influence of his good ...

"He loved politics. He correctly ...ceived that he could be engaged in ...othing more useful to his country ...d became a partisan on principle. ...e came to believe thoroughly, and ...n my judgment, rightly, that the ...only possible means of securing ef...ctive, permanent and just popular ...vernment, truly representative of ...e people, was through parties, and, ...erefore, he was willing to give up ...ch of his personal judgment to ...nform the views of himself and his ...sociates upon a few great princi...les. He was an influential and lead... member of the House during the ...ntroversies that took place over the ...estion whether it should be per...itted to do business, or should be at ...e mercy of the minority and, he ...ed with one of the great speakers ...f that body.

"We have celebrated the memorial ...f another American, a distinguished ...itizen, an able statesman and a ...ood man."

SENATE AND HOUSE TRIBUTES.

...gh tributes to the fairness and ...apacity of Mr. Sherman were paid ...y Senator Gallinger, to whom he ...d confided his fears of being forced ...o retire from the Vice-President's ...hair before the end of his term.

The former Vice-President's long ...ervice as a member of the House ...as reviewed by Senator Lodge. ...ther Senators touched upon his ...emarkable capacity for attracting friendship.

The officials of the House to its for... member, who for many years was ...ne of influential committees, was ...ribed by Speaker Clark.

"Mr. Sherman was one of those un... men who had been able to learn ...e traditions and practices of both ...e House and Senate. He had him... well in hand that he could ...ot be lured into an exhibition of ...is temper," said the Speaker. "In ...is power he was not offensively jubi... but in defeat, he was not utterly ...ast down. He appeared equal to ...e extremes of fortune, clearly ...ooking with his optimistic philoso... to the astounding swiftness with ...hich situations change."

REPUBLICAN CONCENTRATION.

Senators Make a List of Policies They Want Enacted Into Law During Remainder of the Session.

[BY A. P. NIGHT WIRE TO THE TIMES.]

WASHINGTON, Feb. 15.—Republ... Senators today selected these ...ubjects for concentration of their ...orces during the remainder of the ...ession.

Physical valuation of railroads, em...odied in the Adamson bill, already ...assed by the House.

Creation of a legislative drafting ...ureau or government reference bureau in the library of Congress.

Investigation on the issue of inter... corporations, as proposed in ...ulloway bill.

Eight-hour legislation for women ...mployed in the District of Columbia.

Tariff commission.

Congress declined to ask the Sen... Committee on Finance to report ...he tariff committee bill at once and to ...ake it up as a vote at this ses...ion. Republican Senators will urge ...he adoption of a general na... platform that embodied today in the ...peeches adopted.

HELMS SULTAN'S AID.

American Army Official Going to Philippines on a Mission that May Have Much for Philippines.

[BY A. P. NIGHT WIRE TO THE TIMES.]

WASHINGTON, Feb. 15.—The aid ...f Sultan of Turkey in insuring ...he success of the Philippine Assembly ...n at least a section of the Philippines ...o be sought by Maj. John ...R. Helms, U.S.A., who left here today ...or Manila.

Major Helms goes as the special rep... of the United States, as ...ccompanied by sharp musketry and ...radually became heavier and ...ontinued sharply as dawn broke.

The offensive by the Federals ...fter midday by the reports ...ould not fully by the reports ...f guns and small arms were heard ...o play and the action was ...ontinued sharply as dawn broke.

The Federals had worked ...much closer position along the ...ern side of the rebels' lines ...eneral and the rebels' position ...appeared likely at that hour ...other attempt would be made to ...the rebel positions.

TEMPORARY LULL.

A notable diminution in the ...all along the lines was noticed ...3 o'clock, although it was ...that the action would be renewed ...with its usual vigor and by the ...marked advantage had been ...by the Federals.

HOW LOUD MUST "THE CALL" BE TO BE "HEARD?"

[Seattle Times:] The preacher puts his heart into the work. Great results are obtained. A great multitude rush to hear him expound the gospel.

Then the preacher begins to have ambition. He wants a new and larger church—and he gets it.

He wants more assistance and he is granted the additional help.

He suddenly discovers that he needs more money—and he demands a greater salary. That is granted also.

But in spite of the increase of demands and the enlarged opportunities he is not satisfied.

Then comes "a call" to another field. His renown as a preacher has reached out into distant lands. Other people want him.

What shall be done? The salary is greater—the field is greater—the opportunities to be in the limelight much greater, and "the call" is so loud that it must be reckoned with.

But why not use this "call" to get better things where one is already located? Ah! there's a thought worthy of consideration.

Action is at once taken. "The call" somehow gets into print—and is taken up by some one of the parishioners as a serious matter.

Committees wait on the preacher to learn the truth—only to ascertain that there has been a "call" of serious moment.

Then protests begin to be made. The preacher is compelled to tell his people the truth. More protests follow and his people demand to know the particulars.

Then it is that "the call" is made to do double duty. Then it is that his people are told plainly that they deserve to lose their pastor. Why?

They are behind a year's salary—many thousands in promises.

They have not kept faith with the preacher. Therefore "the call" is being heard and notice thereof taken.

Then the derelicts get busy. The salary is fixed up. The contribution to the heathen is oversubscribed and a foreign trip is offered as an extra prize not to hear "that call" any more.

The day for final determination comes—a great outpouring of the people takes place.

The good preacher has been wrestling with God—trying to decide whether to go or whether to stay—but at the psychological moment, when all the preacher wanted has been granted, then "the call" elsewhere is cast to the winds. It has ceased to make a noise, and the preacher will not heed its demands.

Great applause among the people. Peace and happiness will now reign for a while anyhow—until some other requirements present themselves, and then another "call" will repeat the programme.

Army and Navy.

SWORD, BAYONET, SABER AND BELT.

ARMY AND NAVY NEWS OF THE WEEK.

Transfers of Infantry Officers. Col. Adam Slaker to Assume Command of Artillery District of San Francisco With Headquarters at Fort Winfield Scott.

[BY FEDERAL (WIRELESS) LINE TO THE TIMES.]

WASHINGTON BUREAU OF THE TIMES, Feb. 15.—Special Dispatch.] Army orders: Capt. Thomas L. Smith from Seventeenth to Fourteenth Infantry.

Capt. Percy M. Cochran from Fourteenth to Seventeenth Infantry.

Capt. James V. Heidt, First Infantry attached to Ninth Infantry.

First Lieutenant John F. Clapham from Twenty-seventh to Nineteenth Infantry.

First Lieutenant Benjamin W. Field from Eighteenth to Twenty-second Infantry.

Leave of absence: Second Lieutenant Sherman L. Kiser, Philippine Scouts, to April 4.

Lieut.-Col. William H. Allaire, Seventh Infantry to San Francisco sailing March 5 for his regiment in Manila.

Lieut.-Col. Jacob G. Galbraith, Fourth Infantry, detailed acting inspector-general.

Col. Adam Slaker, Coast Artillery, from command Ft. Banks and Coast Artillery sub-district of Boston, to Ft. Winfield Scott and assume command of that post and Coast Artillery subdistrict of San Francisco.

Second Lieutenant Charles L. Wyman from Ninth to Twenty-eighth Infantry.

Second Lieutenant Millard F. Harmon, Jr., from Twenty-eighth to Second Battalion, Ninth Infantry.

Leave of absence: Col. Edward E. Dravo, Quartermaster Corps, twenty days.

NAVY.

Commander T. S. Wilson placed on retired list.

Lieut. (junior grade) R. T. Keiran, detached California to Glacier as executive officer and navigator.

Rear-Admiral C. E. Vreeland, detached aid for operations; continues as member General Board.

Rear-Admiral B. A. Fiske, detached aide for inspection aide for operations.

Paymaster Charles Morris detached Bureau of Supplies and Accounts, fitting out summer and on board when commissioned.

Chief Boatswain A. F. Benson, detached Iowa; Naval Station Guam.

Chief Gunner J. C. Evans, detached Naval Station, Guam; home.

MARINE CORPS.

Marine Corps: Col. F. L. Denny, quartermaster, detached depot of supplies, San Francisco; Washington.

SHIP MOVEMENTS.

Movements: February 10—Ontario at Guantanamo; El Cano at Kiukang; Tonopah, Castine, D-1, D-2, D-3 and E-1 at Guacanaybo Bay; Caesar at Guantanamo.

Sailed, February 10 — Nashville from New Orleans for Puerto Cortes.

February 11—Samar from Kiukang for Shanghai; Virginia from Guantanamo for Vera Cruz; Georgia from Guantanamo for Tampico.

BATH TUB TRUST FINED.

United States Judge in Detroit Taxes Fourteen Members From a Dollar to Ten Thousand Dollars.

[BY A. P. NIGHT WIRE TO THE TIMES.]

DETROIT (Mich.) Feb. 15.—Judge Clarence W. Sessions in the Federal District Court today imposed fines ranging from one dollar to $10,000 on the fourteen individuals and thirteen corporation defendants convicted yesterday in the new trial of the so-called bath tub trust in restraint of trade.

CASCARETS TONIGHT! IF BILIOUS, CONSTIPATED, HEADACHY AND SICK

Turn the rascals out—the headache, biliousness, indigestion, constipation, the sick, sour stomach and foul gases—turn them out tonight with Cascarets.

Millions of men and women take a Cascaret now and then and never know the misery caused by a lazy liver, clogged bowels or an upset stomach.

Don't put in another day of distress—wake up refreshed and feel fine. Let Cascarets cleanse and sweeten your stomach; remove the sour, undigested and fermenting food and that misery-making gas; take the excess bile from your liver and carry off the decomposed waste matter and constipation poison from the bowels. Then you will feel great.

A Cascaret tonight will straighten you out by morning—a 10-cent box keeps your head clear, stomach sweet, liver and bowels regular and you feel cheerful and bully for months. Don't forget the children—their little insides need a good, gentle cleansing, too.

CANDY CATHARTIC

Cascarets

10 CENT BOXES—ANY DRUG STORE

ALSO 25 & 50 CENT BOXES

WORK WHILE YOU SLEEP

"Restless Love."

WOMEN TO HIKE ON THE SABBATH

No Day of Rest for the Suffragette Marchers.

"Gen." Rosalie Jones Fails to Cross the Delaware.

Crowds Greet Tired Pilgrims in Wilson's State.

[BY A. P. NIGHT WIRE TO THE TIMES.]

BURLINGTON (N. J.) Feb. 15.—Instead of crossing the Delaware at Trenton and invading Pennsylvania, the "on-to-Washington army" of suffragettes under the leadership of "Gen." Rosalie Jones, today hiked down the Jersey shore of the river and bivouaced at Burlington for the night. It was a hard weary grind of eighteen miles over alternately hard roads and highways almost ankle deep with mud.

TIRED OF BODY.

Tired of body, but stout of heart, the members of the army retired early tonight, for the Sabbath tomorrow will bring them no rest. Under the original plan, the "hikers" were to have spent Sunday in resting at Bristol, Pa., but a change in arrangements brought them down the Jersey shore and they will march all day tomorrow and invade Pennsylvania by way of Philadelphia late Sunday afternoon.

GREETED BY CROWDS.

Crowds greeted the weary pilgrims at many places along the roads and one of the biggest receptions of the march was in Bordentown seven miles from Trenton. A regiment of students from a military academy with a brass band at their head, met the marchers outside the town. There was a brief conference and then the women, under escort of the students and with the band at their head crashing out Patriotic airs, marched into the town and to the academy grounds. After a greeting by the heads of the institution, and luncheon, the march to Burlington was resumed. Before the army had left Bordentown, the students from Princeton University that had accompanied the suffragettes to that point, deserted and returned to Princeton.

Fifteen hundred persons greeted the army as it entered Burlington and marched to a theater in front of which "votes for women" speeches were made. There were some in the crowd who tried to have fun with the weary invaders, but "Gen." Rosalie Jones and "Capt." Freeman soon had the entire assemblage applauding their arguments.

ABLE TO TALK.

Early in the evening several of the privates in the army, despite their weariness, addressed a meeting in the theater and also gave short talks on the street corners in the center of the town. One of the incidents of the invasion of Burlington was the delivery of a letter by Boy Scouts from the Mayor of the town to "Gen." Jones. The letter extended to her and the army a welcome and the keys of the city. The army tomorrow will continue its march down the Jersey shore to Camden, a distance of eighteen miles. At Camden, they will cross the Delaware on a ferry, to Philadelphia. Sister suffragettes in the latter city are said to be prepared to give the pilgrims a warm welcome.

TO ABOLISH A COURT.

West Virginia Bill Is Alleged to Be Designed to Block Investigation of Legislative Graft.

[BY A. P. NIGHT WIRE TO THE TIMES.]

CHARLESTON (W. Va.- Feb. 15.—What was declared to be a determined attempt to block investigation of bribery charges, was made in the State Senate today when Gray Silver introduced a bill to abolish the intermediate court of Kanawha county, now investigating the pending election of a United States Senator. Many Republican Senators were not in their seats, among them Senator England, in whose district Kanawha county is located.

At first the bill was believed to be nothing more than a joke and it was quickly advanced to its third reading before Senator England, who had heard of it, could get to the Senate chamber. Securing recognition, he opposed the measure. Others joined in the protest and the bill was finally tabled.

DEWEY'S PUP BITES JOHNSON.

Admiral and His Coachman Sued for Twenty Thousand Dollars Damages by Injured Man.

[BY A. P. NIGHT WIRE TO THE TIMES.]

WASHINGTON, Feb. 15.—Admiral Dewey's dog bit William T. Johnson last July, and today Johnson sued the admiral for $20,000.

The pup was in charge of the admiral's coachman, so Johnson made him a defendant, too.

Minnesota Women Must Wait.

ST. PAUL (Minn.) Feb. 15.—[By A. P. Night Wire.] The Minnesota Senate adopted last night a resolution killing the woman suffrage bill which was passed by the House last week.

DELAY FIREMEN'S STRIKE.

Meanwhile Socialist Introduces a Bill for United States Government Ownership of Railways.

[BY A. P. NIGHT WIRE TO THE TIMES.]

NEW YORK, Feb. 15.—"The railroads need a strike in their business to embarrass Woodrow Wilson and for other reasons, and I am afraid they are going to get it," W. S. Carter, president of the Brotherhood of Railroad Firemen and Enginemen, said tonight.

Carter made his statement in a talk at the close of a long conference with his assistants, who with the president of the organization have been handling the firemen's side of the dispute with the eastern railroads over demands for higher pay and revised working conditions.

Assurance was given by the head of the firemen's organization that no action would be taken tonight or as long as the Federal mediators were on the scene. This meant postponement of any definite break in the negotiations for at least thirty-six hours.

FOR FEDERAL OWNERSHIP.

[BY A. P. NIGHT WIRE TO THE TIMES.]

WASHINGTON, Feb. 15.—The threatened tie-up of fifty-four eastern railroads by the proposed strike of firemen was the basis of a resolution for government ownership of these railroad properties, introduced when the house assembled today, by Representative Berger, Socialist.

VOTE FOR A STRIKE.

Linemen and Other Employees of Pacific States Telephone Company Demand Higher Pay.

[BY A. P. NIGHT WIRE TO THE TIME

SAN FRANCISCO, Feb. 15.—A vote of employees in the operating and maintenance departments of the Pacific States Telephone and Telegraph Company, canvassed here tonight, showed that the men were virtually unanimous in standing by their demand for an increase in wages of 50 cents per day, made December 2. The result of the vote will be to authorize the district council to adhere to this demand in further negotiations with the company. The men involved are linemen, cable splicers, switchboard men, trouble men, repairers, testboard men and facility men. The 2000 employees who voted are members of local unions in California, Arizona, Idaho, Oregon, Washington and Nevada.

Eugene E. Smith, vice-president of the International Brotherhood of Electrical Workers, said tonight he believed his organization would reach an agreement with the company without recourse to a strike.

MENINGITIS HALTS LAWMAKERS.

Two Members of Texas House Die and a Third Is Stricken With the Dread Disease.

[BY A. P. NIGHT WIRE TO THE TIMES.]

AUSTIN (Tex.) Feb. 15.—Cerebro spinal meningitis ravages among Texas legislators caused a halt in the work of both houses today. In the last three days two members of the House died of the disease, and today, when it was reported that Representative Hunt was stricken with the malady, proceedings of the two houses were stopped by the presiding officers. The Senate will not meet until February 24 and the House until March 3.

Don't Fret About Pimples

No More Humiliation; the Wonderful Stuart's Calcium Wafers "Get Right After" Those Pimples, Boils and Skin Eruptions.

No need for any one to go about any longer with a face covered with pimples, blotches, eruptions, blackheads, and liver-spots. These are all due to impurities in the blood. Cleanse the blood thoroughly and the blemishes will disappear.



"A Short Time Ago My Face Was Full of Pimples. Now They're All Gone! I Used Stuart's Calcium Wafers."

That's what Stuart's Calcium Wafers are intended to accomplish and do accomplish. Their principal ingredient is Calcium Sulphide, the quickest and most thorough blood cleanser known.

These wonderful little wafers get right into the blood, and destroy eruptive substances present in it. In some cases a few days is sufficient to make a marked improvement. And when the blood is pure the whole system is a hundred per cent. better.

Go to any drug store and get a 50 cent box of Stuart's Calcium Wafers. Get them today.

Don't fret any longer about those blackheads, pimples, boils, tetter, eczema, spots or skin eruptions; they all go and "go quick" if you use Stuart's Calcium Wafers.

NATOMAS BULLETIN

Natomas Consolidated of California Announces the Opening of the First Unit of Its Great Land Project In the Sacramento Valley, California

Over Five Million of Dollars Is Being Spent on Development of These Lands to Make this Announcement Possible

That money is being spent in actual development of the land, constructing levee systems, irrigating systems, road systems, drainage systems. Today, for the first time, the opportunity is offered you to secure PROVEN LANDS, plus UNLIMITED IRRIGATION, plus NATOMAS SERVICE.

The unique combination of these three factors at once distinguishes this company's offer from that of ALL other land companies.

The first unit comprises highly-developed orange and olive land adjacent to the 200 acre groves in Natomas demonstration station. We have satisfactorily proven that no better land than this can be found in California. As for climatic conditions we have the absolute records of 50 years to prove the statement that there are NO killing frosts during the growing and picking seasons to damage these citrus crops.

Natomas Irrigated Lands are seven miles east of the city of Sacramento, along the American River, and are traversed by the Southern Pacific Railroad and the famous Folsom, Placerville and Jackson roads—three of California's finest oiled macadam boulevards.

The profitable operation of the gold dredging and rock crushing plants has made our intensive land developments possible. These industries have helped to finance the irrigation systems, fine roads, demonstration stations, nurseries, thriving groves and most important, the building up of NATOMAS SERVICE.

NATOMAS SERVICE will be dispensed by a staff of six agricultural and horticultural experts, taken from the leading agricultural colleges of the United States and Europe and from the State Horticultural Commission. These men will advise and ASSIST you. If you buy planted lands they will supervise the cultivation and irrigation of your property until you are ready to take charge yourself. OVER 600 MEN ARE NOW EMPLOYED BY THE DEPARTMENT OF LAND DEVELOPMENT ALONE.

These lands are ready for INTENSIVE HORTICULTURAL DEVELOPMENT. They are going to be sold to you in five, ten and twenty-acre units on an extremely liberal payment plan. You can either buy bare land with irrigation and cultivate it with the assistance of our experts, or you can buy planted lands, to be cared for by the same staff of experts.

You are BOUND TO SUCCEED on Natomas irrigated lands. We can't afford to let you fail, because our interests in the Sacramento Valley demand the success of each individual owner of Natomas lands. The land is proven, the water sure and abundant, and the factor of NATOMAS SERVICE is of more importance than you can appreciate until you read our folder on NATOMAS LAND AND SERVICE. You'll have to dodge to avoid this service.

The first folder is just off the press. Write at ONCE, or, even better, CALL for a copy at our offices, 204-205 Hibernian Bank Bldg., Los Angeles.

NATOMAS CONSOLIDATED OF CALIFORNIA

HARVEY M. TOY
Manager Land Sales Department,
204-5 Hibernian Bank Bldg., Los Angeles
17 Third St., San Francisco.
219 Forum Bldg., Sacramento.

DIRECTORS
Frank W. Griffin, President.
W. P. Hammon, Vice-President.
Louis Bloss, Vice-President.
E. J. de Sabla, Jr., Vice-President.
S. L. G. Knox, Vice-President and General Manager.

DIRECTORS
J. D. Grant,
E. B. Lilienthal,
Albert Hanford,
Curtis H. Lindley,
Albert Reiflinger
Sir Charles Rose
Lord Ribblesdale
F. W. Baker
P. C. Knapp, Secretary.

BRENTWOOD PLACE

"Where the Mountains Meet the Sea"

—a big profit is SURE and CERTAIN for the man or woman who will invest $10 a month in a Brentwood Place lot today.

—in the most exclusive—most restricted—most highly improved and fastest growing residential suburb of Los Angeles.

—LOTS similarly improved cannot be purchased IN ANY OTHER TRACT for prices being asked in Brentwood Place!

—this is a strong statement—but we CAN PROVE IT!

—ask us to show you the beauty spot of California!

—the highest spot between city and sea!

—the place of SURE PROFITS!

—the ideal HOMESITE!

—BRENTWOOD PLACE—

—call or phone

—TODAY.

The JAMES R. H. WAGNER Co.

631 SOUTH SPRING STREET.

Relieved Nervous Trouble



MR. I. KOHNT.

Was the experience of Mr. I. Kohnt after years of ailing. The great value of Duffy's Pure Malt Whiskey is that it not only relieves but it builds up and strengthens the entire digestive and nervous systems.

"For years I ailed with a nervous trouble which kept growing worse. At times I had terrible dizzy spells. I read so much of what Duffy's had done that I finally decided I would try it. A marked improvement was shown at once, which continued steadily. I have now been using Duffy's for eight years and it has done me much good."—Mr. I. Kohnt, 433 Ralph St., Ridgewood, Brooklyn, N.Y.

Duffy's Pure Malt Whiskey

If for any reason your nerves are all unstrung, you feel all fagged out, brain weary, tired and have no appetite, get a bottle at once. It will bring back the sparkle in your eyes, put an edge on your appetite and give you better digestion. Better digestion drives more nourishment into the body, builds more strength, strengthens the nerves, gives more resistance to disease, more energy to the whole system.

BE SURE YOU GET DUFFY'S

Sold in SEALED BOTTLES ONLY—never in bulk, by druggists, grocers and dealers. $1.00 a large bottle. If your dealer cannot supply you, write us, and we'll tell you where it can be bought. Medical booklet and doctor's advice free on application.

The Duffy Malt Whiskey Co., Rochester, N. Y.

Deaf People LISTEN!

Listen to this and you won't have the slightest difficulty in being able to really listen to and clearly hear everything—even the minute tick-tick of your watch.

Here's the best bit of news for deaf people that's hit California in many a day:

The Way Artificial Ear Drum Co. of Detroit has opened an office at Room 260 I. W. Hellman Bldg., 411 South Main street, in charge of A. Dent, sole California Agent and a man of vast experience in this work.

They'll be glad to have you write and allow them to explain the merits of the famous Way Medicated Ear Drum—they'll show you why the "Way" way is the only feasible, quick and sure way to get rid of that harassing and often embarrassing deafness, for good and all time—they'll tell you of hundreds and hundreds of grateful people who thought themselves hopelessly deaf and who recovered their hearing by the use of this wonderful and invisible little device.

You owe it to yourself to write them immediately.

Remember the address,

The Way Artificial Ear Drum Co., Room 260, I. W. Hellman Building, 411 South Main Street.

Fashionable

FURS

F. Obrikat Fur Co.,
N. E. Cor. 3rd and Hill Sts.
"The City's Leading Furriers."

SANBORN, VAIL & CO.

Have sold their lease and will move into crowded temporary quarters at 718 South Broadway, Feb. 22d, until their new building is completed at 730-732 South Hill Street. about June 1st.

Six Days' Removal Sale

Pictures

Large assortment of odd sheet pictures, suitable for bedrooms or beach cottages. Values to 50c **5c**

Assortment of Gibson pictures and posters of child life. Value $1.00 and $2.00. Choice **25c**

Hand colored figure pieces—girls' heads, colored landscapes and reproductions of famous pictures. Value $2 ..... **50c**

Framed Pictures
HALF PRICE

Entire stock of framed pictures, embracing a thousand different subjects, well framed. Prices 25c to $100. Your choice at half price.

UNCALLED-FOR FRAMES

Scores of frames we have made up for customers who have failed to call for them. Most any size and finish.

Values $1.00 for ...25c
Values $2.00 for ...50c
Values $3.00 for ...75c
Values $4.00 for ..$1.00

Fine Stationery

Odd numbers in papeteries; one, two and three quire boxes.

Values 50c for 25c
Values $1.00 for ...50c

Leather Goods

Ladies' Card Cases, writing portfolios, letter cases, purses, etc. Entire line of fine leather goods at 25 to 50 per cent. off regular prices.

All Brass Goods One-Half Off

Every reduction is genuine. We prefer to sell these goods at greatly reduced prices than to move them into crowded temporary quarters.

SANBORN, VAIL & CO.
735 South Broadway

Established 1847.

Allcock's PLASTERS



The World's Greatest External Remedy.

Pains in the Back — Allcock's Plasters have no equal. Strengthen Weak Backs as nothing else can.

Pains in the Side — Allcock's Plasters relieve promptly and at the same time strengthen side and restore energy.

Allcock's is the original and genuine porous plaster. It is a standard remedy, sold by druggists in every part of the civilized world. *Apply wherever there is Pain.*

Allcock's Lotion—*Rub right in. Something new and good.* For rubbing where it is inconvenient to put a plaster. Wonderful in cases of croup, whooping cough and all local pains. Guaranteed to be an A-1 Liniment. Price 50c a bottle.

Send 5 two cent stamps for sample bottle.

ALLCOCK MANUFACTURING CO. 274 Canal Street, New York.

When you need a Pill TAKE A **Brandreth's Pill** (Est. 1752.)

For CONSTIPATION, BILIOUSNESS, HEADACHE, DIZZINESS, INDIGESTION, Etc. Purely Vegetable.

DENTISTRY

ALBANY

That is Dentistry

Artificial teeth that fit well, look well, and wear well, and that restore the natural contour of youth to the face, are the exception rather than the rule. They should duplicate the natural teeth in color, size, and shape, and make possible the proper mastication of food, which is absolutely necessary to good digestion and perfect health. Artificial teeth-making is distinctly a specialist's work, as a great deal depends upon the skill with which they are designed and fitted. In my office this work is done by a dentist of twenty year's experience, and in consequence is abidingly satisfactory to my patients. Dental work can be done by an apprentice for less money than by a skilled dentist who has spent years in study and practice. Cheap work is invariably worth just what you pay for it and no more.

I employ no boys or students, use only the best materials and personally supervise every piece of work done in this office. Pay less than I charge and you will get less for your money. Pay more and you pay more than is enough. If you like my logic come into my office and let me explain my methods. I will examine your mouth without charge and tell you what my kind of work will cost.

H. E. CHURCH, D.D.S., Manager.

Upstairs South Spring Street, Near Second. Home Phone A4578.

Albany Painless Dentists 2ND & SPRING

THE ROSEBERRY LAW.

STATEMENT OF UNDERWRITERS' ASSOCIATION.

LOS ANGELES, Feb. 15.—[To the Editor of The Times:] The Roseberry law, passed two years ago, ill-advisedly, without any investigation of the economical questions involved, as was anticipated by every well-informed person, failed utterly to accomplish its purpose. About the only thing in which it was successful was in stirring up a world of criticism against the casualty companies because they were unwilling to sell compensation insurance at figures below cost.

The first section of that law waived the common law defenses formerly available to employers in personal injury suits, and the balance of the act created a compensation plan and organized an Industrial Accident Board to administer it. Owing to the great discrepancy between the cost under the employers' liability part of the act and under the workmen's compensation portion, practically none of the insured employers of California, except the public service corporations (which corporations had been subjected to unusually heavy damages by injuries,) filed their election under the latter portion of the act.

Because of this the Industrial Accident Board has insistently demanded a change in the law, which would make it, if possible, universally acceptable or compulsory.

The Industrial Accident Board states that because the insurance companies are unwilling to sell insurance at what they (the Industrial Accident Board) deem reasonable, the State must enter the field to sell insurance.

Industrial Accident Board's scheme. Their programme involves. First—A compulsory compensation act applicable to every employer in the State of California, including farmers, nurserymen, fruit growers, dairy interests and the like.

The benefits under this act are as high as the highest schedule adopted by any State and include a life pension plan for all disabilities permanent in character and of 70 per cent. in severity.

Second—The capitalization of a State insurance company, to compete with other companies. We are told by the Industrial Accident Board that this will be "fairly competitive"—at some time in the far, dim and distant future—although they admit that the State company must be subsidized by the State for from four to six years to establish itself.

If this State insurance company is so desirable and so necessary, should it not be subjected to the same requirements as any other insurance carrier? If, with its fund of $100,000 (borrowed from the State, without interest,) that company cannot get on its feet without further help from the State, how can the authorities justify the fact that $100,000 capital is all that is required of any private company to conduct a liability insurance business in the State of California? If $100,000 is sufficient to underwrite this form of insurance, then—they do not intend to extend fair competition to private companies when they ask for additional subsidies. They fear that the political management of this concern must have additional subsidies to exist. This, to us, is the strongest indictment of their State company. There is noting in the bill to show how they intend to make this State company "fairly competitive," but only a simple statement to the effect that it is intended to be "fairly competitive."

Conceding the best intention in the world to the present Industrial Accident Board, they must admit that their plan is not and will not be "fairly competitive" at the outset; that there is no provision in the law requiring that it ever be made so; and yet they ask us to trust to them and providence and hope it will turn out so.

Their next intention is to create a rating bureau—"fairly representative also," on which the State will have four representatives and the casualty companies, one—to be chosen in any manner designated by the Industrial Accident Board. Fairly representative, we take it, of the political interests. They intend to have the rating bureau make the rates for the State company and, in a separate act, compel the private companies and mutual companies to use the State's rates as a basis for their reserves, thus making our rates for us.

Next in the evolution of this plan is the creation of a large and active industrial accident prevention bureau, which will perform the inspection work for the State company, gratis, and which will be used as an adjunct of their bureau, for the purpose of basing their rates on the individual plants.

Next, is the organization, under the direction of their State company, of an auditing department having authority to audit the pay rolls of those employers insured in the State company.

They then proceed to a very extended increase in the powers of the Industrial Accident Board, making it the court of last resort as regards the finding of facts in all claims rising under the act, no matter who is insuring those claims. No settlement will be valid until it has been submitted to the board and O. K.'d by it. This means an employer cannot settle with his employee for any amount of money, no matter how trivial or how large, until they submit their case to the board for approval.

Any man in California giving a moment's thought to this can see the possibility of political exploitation in any scheme placing thousands of appointive offices in the hands of one board of three men and at the same time a fund running into many millions of dollars into the hands of those same three men for disbursement to the working population of this State. A conservative estimate on this cost is from $15,000,000 to $30,000,000 annually, when this programme is completed—all of which must be raised solely from the employing interests of the State.



SPECIAL ATTENTION
—TO—
LADIES' HATS

Reblocking, Resewing, Recoloring and Remodeling to Latest Styles. We are Exclusive Designers and Manufacturers. Special work in new style Panamas.

D. H. GOULD
THIRD FLOOR, 347 SO. SPRING F4996.

ELY'S CREAM BALM OPENS CLOGGED NOSTRILS AND HEAD—CATARRH GOES

Instantly Clears Air Passages; You Breathe Freely, Nasty Discharge Stops, Head Colds and Dull Headache Vanish.

Get a small bottle anyway, just to try it—Apply a little in the nostrils and instantly your clogged nose and stopped-up air passages of the head will open; you will breathe freely; dullness and headache disappear. By morning, the catarrh, cold in head or catarrhal sore throat will be gone.

End such misery now! Get the small bottle of "Ely's Cream Balm" at any drug store. This sweet, fragrant balm dissolves by the heat of the nostrils; penetrates and heals the inflamed, swollen membrane which lines the nose, head and throat; clears the air passages; stops nasty discharges and a feeling of cleansing, soothing relief comes immediately.

Don't lay awake tonight struggling for breath, with head stuffed; nostrils closed, hawking and blowing. Catarrh or a cold, with its running nose, foul mucous dropping into the throat, and raw dryness is distressing, but truly needless.

Put your faith—just once—in "Ely's Cream Balm" and your cold or catarrh will surely disappear.—[Advertisement.

MONEY Loaned on Diamonds, Stocks and Bonds.

Associated Loan Fund, Inc.,

403-404 Security Bldg.

The Gray Matter.

USING BRAINS TO ADVANTAGE.

"Times" Cooking School's Teacher Knows How.

Helpful Hints for Menus of the Lenten Season.

Free Lectures Attract Many Interested Women.

Brains were served at The Times cooking school yesterday—in the form of croquettes—and they were the best brains ever, judging from the way they disappeared when passed about in the audience.

"Now that the Lenten season is here," observed Mrs. Haffner-Ginger, as she measured Swift's Silver Leaf lard into the iron kettle for the deep fat frying of the croquettes and fritters, "many people let up on meats. Whether you observe Lent or not, it is well not to overcharge the blood with too much meat. I am not a faddist on any one food; I believe that everything that God has made for food has its place; but we must give heed to the selection and combination of food; we must take account also of the individual, and of the occupation, for we all know that what is one man's meat is another man's poison. There are people in such perfect health that they don't know they have stomachs—they can digest everything."

"Deep fat frying," she went on as the lard began to bubble in the kettle, "is something that one should know all about if she is going to indulge in it; your croquettes and fritters must not be grease-soaked. So many palatable dishes can be made by this method—made-over dishes, cooked vegetables and bits and ends put together with a little egg and bread crumbs. Olive oil is the best thing to fry in—the good San Fernando Valley olive oil. We all know that the French are the best cooks in the world when it comes to making delicious, dainty, pretty little dishes. They never waste anything, and it is not necessary to throw anything—not even the tiniest feather of celery—every fiber of food can be saved and utilized. It is the big mind—not the small one—that grasps this idea of using up the scraps.

"First I will make the sauces to serve on the fritters—a white sauce and a brown sauce. The brown sauce, you know, is the basis for so many different kinds. You should plan to have in a glass jar some browned flour which you have previously made ready for use. You may add a little caramel, if you like, besides the flour to make the sauce browner."

RECIPE FOR BROWN SAUCE.

Mrs. Haffner-Ginger then proceeded to make the brown sauce according to the following recipe: Two tablespoonfuls of melted butter; three tablespoonfuls of flour browen in butter; one and one-half cups of beef stock or milk or water.

White cause: Two tablespoonfuls of butter very hot; three tablespoonfuls of flour mixed with one-fourth teaspoonful of salt; a dash of cayenne pepper; one and one-half cups of hot milk, white stock, or water.

Hollandaise sauce: One-half cup butter creamed; yolks of four eggs, one by one; one tablespoonful lemon juice, salt to taste, pinch each of Cayenne and of nutmeg; one cup boiling water.

"Does that look all right?" asked the cooking expert, as she dipped up a spoonful of the brown sauce.

"Fine," answered a chorus of voices.

She then proceeded to make the croquettes—first the rice and after that, the oyster, peach, pimiento, and brain.

Rice croquettes: Two cups boiled rice; three eggs reserving the whites to roll the croquettes in; one-fourth cup butter; three tablespoonfuls milk; one-half teaspoonful scraped onion; salt and cayenne to taste; half a cup grated cheese, grated ham or a cup of minced chicken or brains.

Mrs. Haffner-Ginger then shaped the croquettes in a small-sized ice-cream mold, dipped them in the white of egg and rolled them in bread crumbs and dropped them into the hot fat.

"I've got an idea that's worth while," remarked one woman, sotto voce, as she made a note of using the little icecream mold for shaping the croquettes.

In frying the oyster croquettes Mrs. Haffner-Ginger sounded a note of warning.

"Oysters," she said, "cook very quickly as we all know. If cooked too long they are tough and not fit to eat; therefore, you must remember to drop your oyster croquettes into very hot fat—for other kinds of croquettes it need not be so hot."

HELPFUL RECIPES.

Oyster croquettes: One cup raw chopped oysters; one-fourth cup cracker crumbs; yolks of two eggs; one teaspoonful butter; one tablespoonful onion juice; moisten with brains; mix with white of one egg roll in bread crumbs and fry in very hot lard.

Brain croquettes: Parboil for five minutes one set of brains; season with salt and pepper; add one-third as much bread or cracker crumbs as brains; mix with white of one egg whipped stiff and two tablespoonfuls of cream; dip in egg, roll in crumbs and fry brown; dress with parsley.

In addition to the dishes concocted yesterday by Mrs. Haffner-Ginger, she adds for the benefit of The Times readers the following recipes:

Egg croquettes: Boil three eggs hard; drop in cold water; remove shells; squeeze through potato masher; boil one cup of milk; add one teaspoonful flour and one teaspoonful butter which have been well mixed. Then add the eggs; one tablespoonful of chopped parsley; one-fourth teaspoonful onion juice; salt and pepper; let cool several hours; shape and dip in egg and roll in bread crumbs and fry.

Potato croquettes: One pint hot mashed potatoes; one tablespoonful butter; one teaspoonful salt; one-fourth teaspoonful celery salt; little cayenne; few drops of onion juice; yolk of one egg; shape into round balls, make hole in center and fill with brains, sweetbreads, ground chicken or peas; dip in egg, roll in crumbs and fry; dress with celery tips or parsley and serve hot.

Corn Fritters: One cup of good canned corn; one egg well beaten; one tablespoonful milk; one tablespoonful melted butter; salt; enough flour to stick and fry like little pancakes.

The public lecture and cooking demonstration this week will be on Monday, Wednesday and Friday at 2:20 p.m.

"A business woman called up on the 'phone today," said Mrs. Haffner-Ginger, "and wanted to know if I could teach her how to cook in ten lessons so she can take an apartment and keep house; she's tired of boarding. I told her I certainly could—from soups to dessert—baking, broiling, frying, stewing, steaming and souffles—every method of cooking which she can apply to anything she wants to prepare.

"But before I can open these classes I must have not only your names, but your tuition fee, for I must get all the materials we will want for you to use in your lessons and, therefore, I must have a guarantee that you really mean business. Just as soon as I have the first seventeen pupils to fill those tables in the school kitchen we will begin."

The terms will be as follows:

Course of ten lessons and a year's subscription to The Times, $25.

Course of five lessons and six months' subscription to The Times, $13.50.

One cooking lesson will be given free for every new, prepaid six months' subscription to The Times.

These prices are all payable in advance, and the conditions and prices are subject to change by The Times without notice.

Arrangements for the cooking lessons and subscriptions may be made at the subscription counter in the business office.

If a smaller number than seventeen be in a class the fee will be proportionately more. There will be special lessons covering dietetic values, and classes designed especially for nurses, covering cookery for the sick.

Icy Depths.

DIVES IN SLIME TO THE RESCUE

BRAVE POLICEMAN RISKS LIFE TO RECOVER BODY.

Youth Jumps in Pool for First Swim of the Season, but Oily Compound Overcomes Him and He Drowns Before Eyes of Helpless Companions—Officer Finds Corpse.

After diving for 25 minutes in an icy pool of water thick with crude oil and creosote, Acting Lieut. George A. Sparks of the police department heroically recovered the body of 12-year old William Waddock, who had entered the place with three youthful companions for a swim.

It was to have been the first swim of the season for the four boys who had been anxiously testing the temperature of the greasy hole for several weeks. After a scouting party Friday night, when he shed shoes and stockings to get the temperature of the water with his bare foot, Waddock notified his friends that swimming time had come.

Yesterday being a holiday from school, the four boys did their chores early and started for their swim about 4 o'clock. They were William Waddock, No. 1606 East Fortieth street; Clyde Owens, No. 1869 East Thirty-ninth street; Forrest Rand, No. 1839 East Thirty-ninth street, and Marley Fox, No. 1678 East Thirty-eighth street. None was over 12 years old.

"Billy" Waddock was the first off with his clothes and he dove into the pool. It was a pitiful swimming hole as such places go, with a thick scum of grease over the surface, the water sticky and thick with the oil, and a bottom four feet deep with a glue-like deposit.

Waddock dived into the center, where there is a depth of some twenty feet. The three waited for him to come up. They saw the boy's arm shoot out. His head came to the surface for a second, then disappeared, while his arms continued to wave.

They didn't realize the horror of it for more than a minute. Then they threw poles for Waddock to grasp. He couldn't see because of the oil and grease in his eyes. After a precious waste of time experimenting to save him they ran for help.

Acting Lieutenant Sparks, with Patrolman Shipman and another assistant, rushed to the pool from the University Station. There was no sign of the boy. Sparks, who is 50 years old, shed his garments and dived to the bottom. Eight times he repeated his attempts to find the body. On the ninth trip to the bottom, after the exposure of twenty-five minutes, he crawled along, feeling his way. He found the body slowly sinking into the morass at the bottom. And he brought the body ashore.

It was the most heroic and painful rescue in the history of the department. Sparks has been known as a superb swimmer for many years.

The body was taken to Bresee Bros.' mortuary.

NORTH DAKOTA PICNIC.

Great Crowd Present to Hear Speakers from Native Heath—Officers Elected for Year.

The ninth annual picnic of the North Dakota State Association was held yesterday at Sycamore Park. About 3500 persons were present at the festivities.

Address were delivered by Hon. P. H. Marshall, former Congressman from North Dakota, Edward Winthorp of Barnes county North Dakota, and Hon. Wiley J. Phillips, editor of the California Voice. Recitations given by Mrs. C. S. Thorp included "The State We Left," and "California."

The following officers were elected: M. H. Kruff, president; A. M. Gamble, secretary; J. E. Magra, J. S. Bishop and R. B. Sherman, vice-presidents.

The attendance was the largest in the history of the association.

COTTAGE BURNED.

The home of A. E. Beck, No. 1409 East Sixty-first street, was completely destroyed by fire at 6:30 o'clock last evening. The four-room cottage was valued at $1500 and the loss to contents amounted to $300. There was insurance in both cases. The blaze started with the explosion of an oil stove in the kitchen. Mrs. Beck burned her hand slightly in trying to put out the fire. A chemical engine responded to the alarm and its crew saved the home of A. Marsh, adjoining the Beck property. One side of the house caught fire and was slightly damaged.

PURCHASES AN OPIATE.

On the pretext that he was filing the teeth of a horse and needed an opiate so the beast wouldn't suffer, John H. Wilson, Jr., claiming to be from a well-to-do Philadelphia family, was arrested last night on the charge of securing cocaine with the aid of a fraudulent prescription. Under the signature of a Dr. Smith, he presented a prescription to Manager J. H. Blum of the Public Drug Company, Ninth and Hill streets. Blum was suspicious and called Inspectors Boden and Roberts of the State Board of Pharmacy. They placed Wilson under arrest.

On His Trail.

LOVE'S POTION SWEET POISON.

Bullet and Strychnine Play Part in Wooing.

Broker Gone Broke Gives Up Girl to His Sorrow.

His Nemesis Follows Him in Two Years' Chase.

"Hellos, where'd you come from?" said Evelyn.

"How'dy, I'm not coming, but going," returned Harry St. Claire.

He started off down the street with Evelyn following, and Evelyn ran after him. It ended a 15,000-mile chase, four times across the continent and several times up and down each coast. Harry kept up the acquaintanceship by dodging Evelyn, and Evelyn by following Harry.

They met by accident downtown, Fourth and Spring—while St. Claire was on his way to work. It was the first time each had seen the other in two years, although Evelyn had missed him by five minutes several times. No one but Harry knows what Evelyn's last name is. She is blonde, pretty, sturdy and persevering.

They met in Seattle several years ago, where Harry was a real estate broker. For one year they were engaged. Then Harry went broke. He tried to break off the engagement. Evelyn shot him. He still carries a scar in the right hip. He renewed the engagement.

One night Evelyn called at his office. St. Claire had gone, no one knew where. Evelyn drew on her father's account at the bank, and whispers with currency to the bank guards at the station, and landed in Chicago just eight hours after Harry did.

In that way the race around the country continued for two years or more.

After the greeting downtown, Evelyn insisted that Harry should go to a show with her, just to celebrate the old acquaintance. The boss told Harry could get off for the day, and they attended a matinee. When the question of the old engagement occurred, Harry insisted that he could not in position to marry at present, and he would not continue the affair.

Evelyn said, "Have some candy." Harry did. It was bitter. When told her so, she said, "Have another piece." She was eating out of one side of the box, he out of the other. He insisted it was bitter. Evelyn thought it was his bad taste, she said, and insinuated he had bad taste in several ways.

When Harry went to his room, 317½ South Main street, that night he had convulsions and severe pain in his stomach. A doctor was summoned. The physician insisted that Harry had been eating anything bitter. Harry said he had, and that into another convulsion. The doctor reported strychnine.

Yesterday afternoon Evelyn called Harry by telephone and said she had something important to tell him. Harry groaned into his clothes and met her. He was feeling decidedly ill. She offered him some candy. He caught at his throat and refused. He told her he suspected that she had doped the candy before. She pulled the handle of a revolver out of her muff, and said it was impossible. Harry replied he believed her by eating another piece of her candy.

Then he went home. Later he went to the Receiving Hospital. There he asked him where he wanted to be sent while he was recovering from the strychnia poisoning.

"Where's a place where no one will find out where you are if you don't want them to," he asked the doctor.

"County Hospital," the doctor replied.

"Wait until midnight, call to the door of the ambulance and then you come there," ordered Harry, "and if anyone asks where I am tell them I'm dead."

And eight times last night phone calls were received at the hospital inquiring after Harry St. Claire, and when the doctor insisted on knowing who was talking, the voice said it was "Evelyn." So the detectives will look after Harry's interests as well as he can find out her address.

INDORSEMENT IS GIVEN

Ranchers' Association of Riverside Goes on Record in Favor of Public Market—News Briefs.

ESCONDIDO, Feb. 15.—Indorsement was given by the Rancher's Association at the meeting in the Chamber of Commerce rooms, Tuesday, to the proposition advocated by the Chula Vista Improvement Club for the establishment of a free public market in the city of San Diego. A committee was named to appear before the Council in San Diego to urge the granting of the necessary permission. A number of the members of the association signed up to ship their dried fruit products this year through the Orange County Fruit Association. The matter of marketing vegetables through the California Vegetable Union was continued for further consideration.

NEWS BRIEFS.

J. E. Hill of the Federal Department of the government service is the complaining witness in a number of cases where owners of saloons in this section of the county have been arrested for alleged violations of the liquor law. The defendants are to have been successful in selling small quantities of the drink to several wineries.

The judges at the High school debate, yesterday afternoon, decided that the negative debaters had the better of it in the debate of the question of the United States should interfere in the affairs of Mexico. The debaters for the affirmative were Alva Stewart and Floyd Hunt, and for the negative, Elsa Evans and Clyde Whetstone.

Mr. and Mrs. Gilbert W. Finney have closed a deal for the sale of their property on Nebraska street, between Orange and Pine streets, to Mrs. E. Ralston.

The Five Hundred Club was entertained Thursday evening by Mrs. H. W. Beers.

SPIRITUALIST SERVICES

Services will be held every Sunday evening at 8 o'clock at the Avalon, Avenue Christina and Pleasant Valley, 3511 East First street, by Mrs. Bacon will be assisted by Mrs. and others.

Without Blood.

CASTRO WINS IN THE COURT

Venezuelan Is Permitted to Stay in America.

May Come and Go at Will, Judge Says.

"I am Vindicated," Exclaims the Hero.

[BY A. P. NIGHT WIRE TO THE TIMES.]

NEW YORK, Feb. 15.—Cipriano Castro is free to come and go in this country at will. Judge Ward, in the Federal District Court this afternoon sustained the writ of habeas corpus in his behalf, overruling the immigration authorities.

Castro has been out on bail for some time pending a decision in which the government bitterly opposed his entrance on the ground that he was an undesirable, in that he refused to answer certain questions concerning the internal affairs of Venezuela and the murder of Gen. Parades, a political opponent. The special board of inquiry at Ellis Island first refused him admittance, a decision which was affirmed by the Department of Commerce and Labor.

Gen. Castro then carried his case into the courts. He was so moved with pleasurable excitement when told that he had won that he could hardly speak.

"That is fine," he cried. "I am vindicated."

His lawyer said that Castro had not made up his mind just what he would do now. He may or may not visit other cities in the United States. In any event he will return to Europe in the course of a few weeks. He denied that he has any intention of trying again to assume control of Venezuela.

Sustaining the writ, Judge Ward said:

"Aliens have the right to enter the United States except so far as that right is restricted by our statutes. The burden is upon the immigration authorities to show that any alien denied the right to enter falls within one of the exceptions to the general privilege. Although an alien who has not yet entered may not enjoy the constitutional guarantees of citizens, he has rights under this law, which must be respected."

The court points out that Castro's case falls within the class of persons convicted or who admit having been convicted of a felony or other crime involving moral turpitude, and cites cases:

"Congress has required in respect to this particular class of aliens, proof of a specified kind and no other, viz.: Either a conviction in the country where the crime was committed on an admission by the alien. There is no pretense of any conviction and I think ordinary proof is sufficient. Testimony of unimpeached eye-witnesses that they had seen Gen. Castro kill Gen. Parades with his own hands in cold blood would not be open to insufficient but would be wholly incompetent. Therefore telegrams passing between the State Department and its representatives at Caracas upon which the board relied are no evidence whatever to connect Gen. Castro with the death of Gen. Parades, when examined before the special board. He had the right to insist that the proof as to this point be restricted to that required by the act, namely, His own admission."

RUBELIK SERIOUSLY ILL.

Bohemian Violinist Suddenly Cancels All of His Concert Engagements in Switzerland by Wire.

[BY DIRECT WIRE TO THE TIMES.]

GENEVA, Feb. 15.—[Exclusive Dispatch.] Jan Kubelik, the violinist who was booked for a series of concerts in Switzerland, has telegraphed from his home in Bohemia, cancelling engagements because of serious illness, the nature of which is not stated. His wife and children are with him.

GEORGE CREEL REMOVED.

Socialist and Reformer in the Role of Police Commissioner of Denver Finds Himself Under Accusations.

[BY A. P. NIGHT WIRE TO THE TIMES.]

DENVER, Feb. 15.—Mayor Henry J. Arnold today removed George Creel from the position of Police Commissioner after a hearing on the charges filed against Creel when he was suspended two weeks ago. Charles H. Redmond, an attorney, was appointed in his place.

LEST WE

A plain, common-sense, every preference of classified advertise "Want Ads" pull better and get than those of all other local new born of experience, impels almos said to patronize The Times, with prints practically all the "Liners" papers, in addition to a vast numb publicity medium. Very few per read the "Liner" section of more reason stated a very great majorit the Pacific Southwest, no matter take, invariably turn to The Times ment or help, or when they desir borrow, lend or transact any othe profitably.

An average week's record: F ary 15, The Times printed 16,665 nearest local contemporary, and 9 Angeles newspaper.

The Times has more bona fi more homes, offices and business California, San Joaquin Valley, Ne northernmost parts of Old Mexico and, by reason of being known far of the Pacific Coast, it is read exc tourists and prospective settlers Southern California.

The Times' daily average circ 97,931 copies, and its Sunday only month was 93,783 copies. The pur Angeles and the Pacific Southwest

Times "Want Ads" afford the m cost, and they add to the prosperit Procrastination is not only the thie and individual advancement. Do

On His Trail.

VE'S POTION SWEET POISON.

let and Strychnine Play Part in Wooing.

ker Gone Broke Gives Up Girl to His Sorrow.

Nemesis Follows Him in Two Years' Chase.

Hellos, where'd you come from?" Evelyn.
Hew'dy, I'm not coming, but go- returned Harry St. Claire.
e started off down the street with lyn following, and Evelyn caught . It ended a 15,000-mile chase, times across the continent and ral times up and down each coast. ry kept up the acquaintance by ging Evelyn, and Evelyn by fol- ing Harry.
They met by accident downtown— rth and Spring—while St. Clair on his way to work. It was the time each had seen the other in years, although Evelyn had ed him by five minutes several es. No one but Harry knows what lyn's last name is. She is blonde, ty, sturdy and persevering.
They met in Seattle several years , where Harry was a real estate ker. For one year they were en- ged. Then Harry went broke. He d to break off the engagement but lyn shot him. He still carries the r in the right hip. He renewed the gagement.
One night Evelyn called at his of- e. St. Claire had gone, no one ew where.
Evelyn drew on her ther's account at the bank, mixed hispers with currency to the train ards at the station, and landed in hicago just eight hours after Harry d.
In that way the race around the untry continued for two years and ore.
After the greeting downtown, velyn insisted that Harry should ve a show with her, just to celebrate e old acquaintance. The boss said arry could get off for the day and ey attended a matinee. When the estion of the old engagement re- rred, Harry insisted that he wasn't position to marry at present, and e would not continue the tie.
Evelyn said, "Have some candy." arry did. It was bitter. When he ld her so, she said, "Have another ece." She was eating out of one ide of the box, he out of the other. e insisted it was bitter. Evelyn ought it was his bad taste, she aid, and insinuated he had been aste in several ways.
When Harry went to his room, No. 174½ South Main street, that night, e had convulsions and severe pains n his stomach. A doctor was sum- oned. The physician inquired if Harry had been eating anything bit- er. Harry said he had, and went nto another convulsion. The doctor eported strychnine.
Yesterday afternoon Evelyn called Harry by telephone and said she had something important to tell him. Harry groaned into his clothes and met her. He was feeling decidedly ill. She offered him some more candy. He caught at his stomach and refused. He told her he suspected that she had doped the candy before. She pulled the handle of a revolver out of her muff, and said it was impossible. Harry shoved he believed her by eating another piece of her candy.
Then he went home. Later he went to the Receiving Hospital. They asked him where he wanted to be sent while he was recovering from the strychnia poisoning.
"Where's a place where no one can find out where you are if you don't want them to," he asked the doctor.
"County Hospital," the doctor replied.
"Wait until midnight. Lock the door of the ambulance and then send me there," ordered Harry, "and if anyone asks where I am tell them I'm dead."
And eight times last night phone calls were received at the hospital inquiring after Harry St. Claire; and when the doctor insisted on knowing who was talking, the voice said it was "Evelyn." So the detectives will look after Harry's Nemesis as soon as he can find out her address.

INDORSEMENT IS GIVEN

Ranchers' Association of Escondido Goes on Record in Favor of Public Market—News Briefs.

ESCONDIDO, Feb. 15.—Indorsement was given by the Ranchers' Association at the meeting in the Chamber of Commerce rooms, yesterday, of the proposition advocated by the Chula Vista Improvement Club for the establishment of a free public market in the city of San Diego. A committee was named to appear before the Council in San Diego to urge the granting of the necessary permission. A number of the members of the association signed up to market their dried fruit products this season through the Orange County Deciduous Fruit Association. The matter of marketing vegetables through the California Vegetable Union was continued for further consideration.

NEWS BRIEFS.

J. E. Hill of the Federal Department of the government appears as the complaining witness in a number of cases where owners of winebars in this section of the county have been arrested for alleged violations of the liquor law. The officer is said to have been successful in buying small quantities of the fluid at several wineries.
The judges at the High School debate, yesterday afternoon, decided that the negative debaters had much the best of it in the debate of the resolution to the effect that the navy of the United States should be increased. The debaters for the affirmative were Alva Stewart and Floyd Rice, and for the negative, Eben Evans and Clyde Wheatstone.
Mr. and Mrs. Gilbert W. Eyre have closed a deal for the sale of their property on Nebraska street, between Orange and Pine streets, to Mrs. T. E. Ralston.
The Five Hundred Club was entertained Thursday evening by Mr. and Mrs. H. W. Beers.

SPIRITUALIST SERVICES.

Services will be held every Sunday evening at 8 o'clock by the Devedere Christian Spiritualists at 2511 East First street. Rev. Jessie Bacon will be assisted by Dr. Hall and others. The public is invited.

Without Blood.

CASTRO WINS IN THE COURTS.

Venezuelan Is Permitted to Stay in America.

May Come and Go at Will, Judge Says.

"I am Vindicated," Exclaims the Hero.

[BY A. P. NIGHT WIRE TO THE TIMES.]
NEW YORK, Feb. 15.—Cipriano Castro is free to come and go in this country at will. Judge Ward, in the Federal District Court this afternoon, granted the writ of habeas corpus in his behalf, overruling the immigration authorities.
Castro has been out on bail for some time pending a decision in which the government bitterly opposed his release on the ground that he was an undesirable, in that he refused to answer certain questions concerning the internal affairs of Venezuela and the murder of Gen. Parades, a political opponent. The special board of inquiry at Ellis Island first refused his admittance, a decision which was affirmed by the Department of Commerce and Labor.
Gen. Castro then carried his case into the courts. He was so moved with pleasurable excitement when told that he had won that he could hardly speak.
"This is fine," he cried. "I am satisfied."
His lawyer said that Castro had not made up his mind just what he would do now. He may or may not visit other cities in the United States. At any event he will return to Europe in the course of a few weeks. He stated that he has any intention of ever again to assume control in Venezuela.
Sustaining the writ, Judge Ward said:
"Aliens have the right to enter the United States except so far as the right is restricted by our statutes. The burden is upon the immigration officials to show that any alien denied the right to enter falls within one of the exceptions to the general privilege. Although an alien who has not yet entered may not enjoy the constitutional guarantees of citizens, he has rights under this law, which must be respected."
The court points out that Castro's case falls within the class of persons convicted or who admit having been convicted of a felony or other crime involving moral turpitude, and continued:
"Congress has required in respect to this particular class of aliens, proof of a specified kind and no other, viz.: Either a conviction in the country where the crime was committed or an admission by the aliens. There is no pretense of any conviction and I think ordinary proof is not sufficient. Testimony of unimpeached eye-witnesses that they had seen Gen. Castro kill Gen. Parades with his own hand in cold blood would not only be sufficient but would be wholly important. Therefore telegrams passing between the State Department and the representatives at Caracas upon which the board relied are no evidence whatever to connect Gen. Castro with the death of Gen. Parades, when examined before the special board he had the right to insist that the proof on this point be restricted to that required by the act, namely, His own admission."

BOILER SERIOUSLY ILL.

Famous Violinist Suddenly Cancels All of His Concert Engagements in Switzerland by Wire.

[BY DIRECT WIRE TO THE TIMES.]
GENEVA, Feb. 15.—[Exclusive Dispatch.] Jan Kubelik, the violinist, who was booked for a series of concerts in Switzerland, has telegraphed from his home in Bohemia, cancelling his engagements because of serious illness, the nature of which is not stated. His wife and children are at his side.

CREEL REMOVED.

Democrat and Reformer in the Role of Police Commissioner of Denver, Finds Himself Under Accusation.

[BY A. P. NIGHT WIRE TO THE TIMES.]
DENVER, Feb. 15.—Mayor Henry J. Arnold today removed George Creel from the position of Police Commissioner after a hearing on the charges filed against Creel when he suspended two weeks ago.
Charles E. Redmond, an attorney, was appointed in his place.



Here's Something New in the Way of Joyriding.

One of the principal sports of the kiddies' day was riding the big elks. From front to rear on this one are Robert A. Purser, Edward Brown, Marie Louise Docker and Lucille Lindenstadt.

Horns Sheathed.

TURN ELKS' HALL INTO A NURSERY.

KIDDIES CLIMB THE TABLES IN WILD SCRAMBLE.

Programme Includes Many Wonderful Little Performances by Talented Youngsters—Plenty of Good Things to Eat and Music and Fun Serve for Pleasant Afternoon.

Many fond mothers and a few fathers—very few, for they were not very welcome—stood about in the many rooms of the Elks' Club yesterday afternoon and watched with delight the laughing, dancing, merry children in their play. It was "kids' day" at the club, and for nearly four hours the youngsters romped about and had a glorious time climbing from roof garden to cellar and exploring every nook and corner of the big building.
The children owned everything. There were a few negro-mammy nurses on hand, but their only solicitude was for those who could not help themselves. "You mustn't touch that," or "Come away from there," were expressions forgotten for a few hours, and if any of the little people wanted to ride the stuffed elks it was up to them to say it. They played the pianos, stood on the tables, danced ragtime, regular time, and just some of their own interpretations of the musical numbers rendered in the big assembly hall. An orchestra of the regular kind was on hand the played for them as it would have played for their elders.
They had ice cream, all they could eat, going back like Oliver Twist for more when the first dish had been tucked away. Pink lemonade went with the ice cream and, had it not been for the coming of darkness and the need to go home, some of the little boys might still be hanging about the big bowl of punch or the busy ice-cream distributor. The boys played billiards and pool, swung around in the gymnasium and tore about on the roof. The girls timidly invaded the kitchen, watched the cooks getting ready the evening dinner, played at being grown folks in the dressing-rooms and danced wherever the idea struck them.
When they first arrived, and there were about 600 of them, they were gathered in the big lodgerooms where their papas gather, and the other children told them stories, danced for them, sang them songs and showed that little folks can do just as well as big vaudevillians if they are given half the chance. Exalted Ruler Edward B. Lovie was chairman of the event, being allowed a place on the stage to assist in the announcements. The scene shifter for the occasion, as well as call boy for the acts, was Deacon Clarence Pyle.
Margaret McKee started the programme with a whistling selection and was called back for more. Baby Clara Connors, the smallest of the performers, sang some child ballads. Leone Pritchard accompanied her. Then Leah McKee recited some funny things and Hazel Allen came out in a pretty blue Grecian costume and danced some of the old-world dances. Clelia Van Pelt showed the boys and girls the sailors' hornpipe dance in its peculiar steps, and Viola Yorba and Earnest Martinez did some of the old Spanish dances to the accompaniment of the castenets and tambourine.
Virginia Hubbard told some very clever funny stories which were understood by all in the audience, and Bernice Sibeck, last but far from least on the programme, astonished the boys and girls and brought forth many "ohs" and "ahs" as she pirouetted and whirled and danced on her toes in her pretty pink ballet dress. The occasion was one which will last for a long time in the minds of the pleased children.

Higher Music.

CHAMBER MUSIC FOURTH CONCERT.

BRAHMS QUINTETTE FINE CONCERT LAST NIGHT.

Juan de la Cruz Soloist in Brahms' Serious Songs—Compositions of Tander and Stevenson Enthusiastically Received by Large Audience at Blanchard Hall.

BY HECTOR ALLIOT.

Brahms Quintette gave its fourth concert of the season at Blanchard Hall last night.
It will be singularly gratifying to the lovers of higher musical ideals to know that every seat was occupied in the large hall.
When it is considered that the receipts from sale of seats in an ordinaryized hall, divided by seven, plus expenses, is not likely to produce a king's ransom, something else must enter in the performance.
The Brahms Quintette has endeavored for several seasons to bridge in its recitals, the gap that separates the general music-loving public from the more refined and finished productions of chamber music concerts.
There is no difference of opinion today on what chamber music means. It is the highest modern interpretation of the musical art.
In large orchestras, error, omissions and weakness can and are covered through various means. Except in the case of soloists, the orchestra is appreciated for its ensemble work as few, except experts, can pick out ordinary flaws in individual work.
With a quintette, however, as its name implies, there are only five instruments. Each artist stands by himself and yet must be subservient to the other four.
The slightest error is at once noticeable, lack of harmony evident. Five people playing together must be slow, precise, academic. To lift a quintette out of mere technical interpretation is often a very difficult task.
With the Brahms, we have a rare balance—and good quintettes are not common here or elsewhere—Selling is technical and executive; Tandler, temperamental, Simonsen, poetical; Grunn, a dreamer with a delicate touch; Kopper, well trained and enthusiastic. They make an unusual team of excellent timber.
But what makes their well-earned success is that they do not try to give in their public concerts, compositions so exquisitely superior that an expert, and a few at that, could only understand.
Anybody who cares for music can appreciate Tander's "Andante Cantabile" and Frederick Stevenson's charming dance from "Queen Mab."
In the interpretation of Haydn's "Kaiser Quartette" and especially "Adagietto" of Bizet and Schubert's celebrated "Moment Musical," the Brahms Quintette received unusual applause.
The interesting Hugo Kaun's piano quintette Op. 39 in four movements was remarkably well rendered with great brilliancy in the third and fourth.
Signor Juan de la Cruz, basse-chantante, was the soloist of this eventful evening and never sang in better voice, songs better suited to his powerful and well-modulated voice. The so-called "Serious Songs" of Brahms are really sacred hymns, mingling with exquisite charm some of the best features of Georgian chant and modern conceptions of religious music. Ecclesiastes III, and I Corinthian XIII, were delightfully given by the singer.
As well as "Ich grolle nicht" of Schumann was given as an encore after persistent applause.
With quintette accompaniment Signor de la Cruz sang "Wotan's Greeting to Valhalla" and after four recalls "King Henry's Prayer."
The happy combination of the quintette work, with string quartette interpretation of three compositions, the piano quintette and solos accompanied by Monsieur Celebois in the first part and by the quintette in the latter half of the programme, formed a diversified offering.

The Rivals.

TWO BRONCHOS WIN AT RODEO.

ARIZONA HORSE RIVALS THE GREAT CYCLONE.

Thousands See Cowboys and Cowgirls Ride Bucking Horses and Win Exciting Races at the Stadium—Indian War Dance Is One Feature of Programme.

BY AL G. WADDELD.

Arizona's bay bucker Gaviota, rivalled the much-feared black terror Cyclone, at the Rodeo yesterday afternoon.
Joe Pankey of Hermosa, N. M., was elected to try his luck on the back of the Arizona outlaw in the cowboy bucking contests and Red Osborne of Midland, Tex., drew the man-killer from the State of Washington.
Gaviota unseated the would-be rider before he had time to get his hands locked on the reins; and Cyclone put the Texas cowboy on the ground with about six plunges.
Osborne put up a plucky fight and it seemed for an instant as if he would duplicate the performance of Harry Smith the day before. After he was thrown out of the saddle, he sat on the horse's back for two jumps and was thrown hard, missings a kick in the head by a few inches. Cyclone was in a bad humor, and tried hard to injure the cowboy after he had thrown him.

WHITE PELICAN THERE.

White Pelican was also a winner in the bucking contest, throwing Ward Eliot of this city.
W. H. Chaney of Casper, Wyo., stayed on Blue Blazes amid the cheers of the thousands in the grand stands, after he was thrown clear of the saddle; but he was disqualified by the Judges on account of holding to the saddle-horn.
Art Acord of Chugwater, Wyo., was the star buster of the day. He rode Square Deal and as the horse refused to buck in a satisfactory manner, the judge put him up on Black Diamond. This horse was also tamed in elegant style and now there is great rivalry between Acord and Harry Smith, the boy who rode Cyclone on Friday.
Acord has ridden Cyclone. He won four championships on this horse last season and is expected to make a great showing in the finals today and tomorrow.
A wild cowboy from Arizona tried to ride the black bull, Sharkey, but stayed less than two seconds on the animal's back.

THE LION'S SHARE.

The Stanley family won a lion's share of the honors yesterday, "Doc" Stanley won the cowboy standing race and ran Johnny Baldwin a close second in the relay. Jay Stanley captured the pony express race.
Tilly Baldwin won her event, as usual, the cowgirl relay; and Johnny Baldwin took the cowboy relay.
Winnie Brown was thrown hard in the cowgirl bucking contest, but was not injured. All the other young women entered in this event rode the buckers assigned them in excellent style.
Wilbur F. McGaugh, a local lad, won the cattle-separating contest.
T. F. Mellerick of Shelbyville won the cowboy quick change race.
Johnny Agee was the one big hit as a trick rider yesterday. He performed all the feats accomplished by the other riders and added several numbers of his own.
The management had a special number on the programme in the form of an Indian war dance, performed by real Indians. The famous Indian band from the Sherman Institute at Riverside was at the Stadium also, and played its relays with the regular military band.

HUBBY HAD A BLACK EYE.

Tulare Man Enters Court With an Optic Entirely Surrounded by Black. Both Get Scathing Reprimand.

TULARE, Feb. 14.—After expressing the opinion that both parties should have been arrested for disturbing the peace and that it would be well for one of them to leave the county, Judge De Witt today fined Mrs. R. Scuffi of Waukena, $20 for having beat her husband. Scuffi swore to the complaint. He was in court during the proceedings and "Exhibit A" was a right eye which bore all the colors of the rainbow. Scuffi attempted to withdraw the complaint against his wife, but Dist.-Atty. La Berson insisted that the case be brought to trial.
After the scathing arraignment of both parties to the action by Judge De Witt, Mrs. Scuffi announced that she would take the advice of the court and shake the dust of Tulare county from her feet. She also made some remarks, not accurately heard, relating to the ancestry, personal appearance and other attributes of the court. Scuffi says married life has its drawbacks.

LEST WE FORGET.

A plain, common-sense, everyday reason for the overwhelming preference of classified advertisers for The Times is that Times "Want Ads" pull better and get quicker and more satisfactory results than those of all other local newspapers combined. This knowledge, born of experience, impels almost every classified advertiser in this city to patronize The Times, with the result that this paper regularly prints practically all the "Liners" carried by the five other Los Angeles papers, in addition to a vast number that cannot be found in any other publicity medium. Very few persons have the time or inclination to read the "Liner" section of more than one newspaper, and for the reason stated a very great majority of the people of Los Angeles and the Pacific Southwest, no matter what other newspapers they may read, will naturally turn to The Times when they are in search of employment or help, or when they desire to rent, let, buy, sell, exchange, borrow, lend or transact any other kind of business expeditiously and profitably.
As a strange week's record: For the week ending Saturday, February 15, The Times printed 16,665 separate "Liners," 5794 more than its nearest contemporary, and 9807 more than the second nearest Los Angeles newspaper.
The Times has more bona fide subscribers and is delivered into more homes, offices and business houses in Los Angeles, all Southern California, San Joaquin Valley, Nevada, Arizona, New Mexico and the northern parts of Old Mexico than any of its local contemporaries, the result of being known far and wide as the leading newspaper of the Pacific Coast. It is read exclusively by fully 85 per cent. of the tourists and prospective settlers who annually visit Los Angeles and Southern California.
The Times' daily average circulation for January 15, 1913, was 63,000 copies, and its Sunday only average circulation for the same month was 69,792 copies. The purchasing power of the buyers in Los Angeles and the Pacific Southwest is represented in these figures.
These "Want Ads" afford the maximum of publicity at the minimum cost, and like to the prosperity of those who use and read them. Procrastination is not only the thief of time, but the enemy of progress and individual advancement. Do It Now!

Skeptical.

STRICT SECRECY CREATES DOUBT.

Friedmann Cure Still Lacks German Approval.

Berlin Physician May Come to California.

Johns Hopkins Doctors Have Rival Serum.

[BY CABLE AND DIRECT WIRE TO THE TIMES.]
BERLIN, Feb. 15.—[Exclusive Dispatch.] Dr. Friedmann, discoverer of the alleged tuberculosis cure, is still without official or scientific recognition in Germany. He plans to sail for New York on the Kronprinzessin Cecilie February 18. Dr. Friedmann's methods and peculiarities and his disposition to maintain secrecy in regard to his discovery have alienated many who originally had faith in it. He announced this week that he had turned over the remedy to Prof. Ehrlich, head of the Royal Institute of Experimental Therapeutics at Frankfort-on-the-Main, for test purposes.
Dr. Kirschner, head of the Prussian health department, made a statement on the same day to the effect that Dr. Friedmann had refused to give the culture to Prof. Ehrlich for his tests. Prof. Ehrlich, in response to a telegram asking whether Dr. Friedmann had submitted the culture to him as a private matter or for an official government test, declined to answer.

MAY COME TO CALIFORNIA.

Dr. Friedmann has not as yet placed his remedy at the disposal of the medical profession in Germany and he has not apparently any immediate intention of doing so. Dr. Friedmann says he will only remain for a few weeks in the United States, but talks of going to San Francisco.
Among various statements made by Dr. Friedmann is one to the effect that he will give the remedy to the United States government, and another that he will give the culture only to a few doctors designated by the United States government, who must first learn from him how to use it.

TWO RIVALS FOR FRIEDMANN.

Johns Hopkins Hospital Investigators Will Compete for Finlay's Million-dollar Tuberculosis Cure Offer.

[BY DIRECT WIRE TO THE TIMES.]
BALTIMORE, Feb. 15.—[Exclusive Dispatch.] Two young Johns Hopkins Hospital investigators will prove formidable rivals to Dr. Friedmann of Berlin for the Finlay $1,000,000 prize offered for the serum that will cure tuberculosis. In accordance with the stern code of ethics that prevails among Johns Hopkins physicians and investigators, utmost secrecy is preserved with reference to the character of investigations, and results so far achieved, so that nothing may become public except after a most thorough test and then only through channels approved by the faculty.
It has leaked out, however, that for some months the serum prepared in the Phipps tuberculosis dispensary of the Johns Hopkins Hospital under the direction of Dr. Louis V. Hamman and Dr. Charles J. Austrian has succeeded in combating germs of tuberculosis which were inoculated in a number of rabbits.
Not only have cases of rabbits proved satisfactory to physicians, but monkeys have been inoculated with tuberculosis germs and cured by fluid within several months.

FARLEY SAILS FOR SAN JUAN.

Cardinal Will Attend Celebration of Four Hundredth Anniversary of Catholic Church in America.

[BY FEDERAL (WIRELESS) LINE TO THE TIMES.]
NEW YORK BUREAU OF THE TIMES, Feb. 15.—[Special Dispatch.] Cardinal Farley sailed for Porto Rico on the Brazos today to attend the celebration of the 400th anniversary of the establishment of the Roman Catholic Church in the western world, on Feb 23, 1513, when Bishop Manzo landed from Spain and set up his see in the new world at San Juan.

THE CRISIS IN TOKIO.

TOKIO, Feb. 15.—Such strong evidence of popular unrest continues to be displayed all over Japan that it has been necessary to pull out the soldiery to assist the civil authorities in guarding the residences of members of the imperial family and officials.
At Himejo, Kobe and elsewhere the houses occupied by members of Prince Katsura's new party have been threatened with destruction by the populace.
The new Premier, Count Gombei Yamamoto, completed the formation of his Cabinet today. The portfolios were distributed as follows:
Premier—Count Gombei Yamamoto.
Foreign Affairs—Viscount Sutemi Chinda.
Home Affairs—Kei Hara.
Justice—Masahisa Matsuda.
Finance—Baron Korokiyo Takahashi.
Agriculture and Commerce—Baron Nobuaki Makino.
Education—Sakunoshin Motodo.
Communications—Gijin Okuda.
Navy—Admiral Baron Minoru Saito.
Army—Lieut.-Gen. Baron Yasatuna Kikoshi.
Viscount Chinda, the new Minister of Foreign Affairs, has represented this country at Washington since February 27, 1912.
Dr. Sun Yat Sen, former provisional President of the Chinese republic, was cordially welcomed on his arrival here today. He declared his visit was entirely unofficial and that he had come for the purpose of observing industrial conditions in Japan.

THE SCOTT FUND.

LONDON, Feb. 15.—The slowness of the British public in subscribing to the funds being raised for a memorial to Capt. Robert F. Scott and his comrades who died on his expedition to the South Pole is causing much chagrin. Only about $40,000 has thus far been collected, in spite of the urgent appeals of the entire press. The dilatoriness of the public response is attributed to the multiplicity of the sources of collection, which in many cases over lap.

HEADACHY, CONSTIPATED, BILIOUS, TAKE DELICIOUS "SYRUP OF FIGS."

Removes the scum from the tongue, sweetens a sour, gassy, bilious stomach; cleanses your liver and 30 feet of bowels without gripe or nausea.

If headachy, bilious, dizzy, tongue coated, stomach sour and full of gas, you belch undigested food and feel sick and miserable, it means that your liver is choked with sour bile and your thirty feet of bowels are clogged with effete waste matter not properly carried off. Constipation is worse than most folks believe. It means that this waste matter in the thirty feet of bowels decays into poisons, gases and acids and that these poisons are then sucked into the blood through the very ducts which should suck only nourishment to sustain the body.
Most people dread physic. They think of castor oil, salts and cathartic pills. They shrink from the after effects—so they postpone the dose until they get sick, then they do this liver and bowel cleansing in a heroic way—they have a bowel washday—That is all wrong. If you will take a teaspoonful of delicious Syrup of Figs tonight you will never realize you have taken anything until morning, when all the poisonous matter, sour bile and clogged-up waste will be moved on and out of your system thoroughly but gently—no griping—no nausea—no weakness. Taking Syrup of Figs is a real pleasure. Don't think you are drugging yourself; it is composed entirely of delicious figs, senna and aromatics, and constant use can not cause injury.
Ask your druggist for "Syrup of Figs and Elixir of Senna," and look for the name, California Fig Syrup Company, on the label. This is the genuine—old reliable. Any other Fig Syrup offered as good should be refused with contempt. Don't be imposed upon.

Political.

BID FAREWELL TO UNCLE JOE.

President Among Guests at Cannon Dinner.

Poetical Tribute Written by Congressman.

Press Gallery Contributes a Merry Skit.

[BY A. P. NIGHT WIRE TO THE TIMES.]
WASHINGTON, Feb. 15.—President Taft, Cabinet officials, Chief Justice White, members of both houses of Congress, past, present and prospective, and a host of other political and social friends of Representative Joseph G. Cannon of Illinois, former Speaker of the House, featured the programme and guest list of a farewell dinner to him tonight.
Plans had been made for approximately 500 guests. The programme abounded with novel features, announced by the toastmaster, Representative J. Hampton Moore of Pennsylvania.

TAFT SPEAKS.

The scheduled speakers included the President, Chief Justice White, Speaker Clark, Representative Underwood of Alabama, the Democratic leader of the House; Secretary Nagel; Postmaster-General Hitchcock, Senators Root, Williams, Penrose; Representatives McCall and McKinley; former Secretary of the Navy Hilary A. Herbert; former Representatives Tawney of Minnesota and Grosvenor of Ohio; Senator-elect James and the former Speaker. When the guests assembled, they found at each plate a souvenir programme with a poetical tribute, unsigned but written by Representative Moore.

QUATRAIN.

On the reverse side, beneath the curling smoke of a pictured cigar ran this quatrain:

"You may break, you may shatter
the rules if you will; but the cannon
aroma will hang to them still."

A skit burlesquing the members of the House from the viewpoint of the press gallery was contributed by the newspaper men at the capitol who attended almost in a body.

MOVING PICTURES.

Other features of the banquet programme were moving pictures of the "Seven Ages of Cannon," presentation of a bust of Mr. Cannon as the gift of colleagues in the House with Representative Bartholdt of Missouri as their spokesman; and songs by the Gridiron Club quartette. Mr. Cannon's speech in acknowledgment of the farewell tribute was reserved until almost midnight.

Talks on Teeth

Good Teeth and Digestion

Keep your digestive apparatus in good working order and you can defy old age. Indigestion is the cause of most of the ills of mankind and womankind.
What causes indigestion?
Poor teeth, or no teeth, in nearly every case. "Stomach trouble" is generally traceable to "teeth trouble."
What's the remedy?
A perfect set of teeth.

OUR REX METHOD OF ALVEOLAR TEETH, AS PERFECTED BY DR. RANKINE

In Restoring Missing Teeth

When these teeth are in place it is a difficult matter for anyone, even the one who is wearing them, to tell which are nature's teeth and which "Alveolar."
In shape, size, color, looks and action they are a perfect substitute for teeth which grew in the mouth and as firm as a rock.
We don't say, "Now, be careful when you eat," but, "Use these teeth just as you would if they grew in your jaws."
Let us tell you what we can do and refer you to the people who have had this work done for them. That's the fair plan, isn't it?
An examination of your mouth and teeth won't cost you a cent. It won't obligate you to spend a cent unless you are satisfied that we can do as we promise.
You will be the judge of all these things when you come.

Rex Dental Co.
SUCCEEDED BY
Dr. C. M. RANKINE
203 Severance Bldg., Cor. 6th & Main.
F2671—Main 787.

WATTS.

WATTS, Feb. 15.—A petition is to be presented to the Council at the next meeting, asking it to take steps to secure a rural free delivery route running out of Watts. Back of this movement is the fact that at present a large share of the population of this city is served by rural route carriers running out of Los Angeles. The way matters stand, it is necessary in many cases to send a letter all the way to Los Angeles to reach persons residing within four blocks of the Watts postoffice. These people hope to want their mail deviliver by carrier, and the rural route is the most convenient way for them to get it.

THE READ AGENCY.

J. Russell Miller has become associated with the Read Advertising Agency of Los Angeles and San Diego. The corporate name will be changed to The Read-Miller Company. Robert A. Read, president; J. Russell Miller, vice-president; William A. Ingold, secretary.

Mrs. Alma Sems is walking the streets in an effort to identify one of the heads of other women three were stolen from her at No. 949 Lincoln street. Mrs. Sems was moving to No. 820 Linden street, she says, when the hats were taken.

$10,000,000 A Year Wasted On Trusses

Wrong To Buy Anything For Rupture Without Getting Sixty Days Trial



Away with Worthless Makeshifts

Ninety-nine out of every hundred dollars spent for elastic and spring trusses might about as well be thrown away.
Close to ten million dollars a year—in this country alone—is practically wasted on such contraptions.
Probably nine ruptured people out of ten are victims of worthless makeshifts—
And all simply because nine sufferers out of ten trust to a mere try-on or hasty examination instead of first making a thorough test.

A Mere Try-on Is a Snare

You can't possibly tell anything about a truss or anything else for rupture merely by trying it on.
A truss or so-called "appliance" may seem all right at first and afterward prove utterly worthless.
The only way in the world you can make sure of exactly what you're getting is by making a thorough sixty-day test, without having to risk any money.

The Only Thing Good Enough To Stand a 60-Day Test

There is only one thing of any kind for rupture that you can get on sixty-days' trial—
Only one thing good enough to stand such a long and thorough test—
That is our guaranteed rupture holder.
We'll make a guaranteed rupture holder especially for your case—make it to your measure—and let you try it sixty days—
We'll practically lend it to you that long—without asking you to risk a cent—just to let you see for yourself how it takes all the misery out of being ruptured.
If it doesn't keep your rupture from coming out or bothering you in any way, no matter how hard you work or strain—if it doesn't prove every claim we make—then you can send it back and it won't cost you a single cent.

Made on New Principle

This guaranteed rupture holder—the famous Cluthe Automatic Massaging Truss—is so utterly different from everything else for rupture that it has received eighteen separate patents. It is far more than just a truss. Made on an absolutely new principle.
Unlike everything else, it is self-regulating, self-adjusting—instantly and automatically protects you against every strain so your rupture can't possibly be forced out.
And in addition to this constant holding it provides the only way ever discovered for overcoming the weakness which is the real cause of rupture.
Just how it does that—entirely automatically—is all explained in the free book where the coupon below will bring you.

No Belt—No Leg-Straps—No Springs

The Cluthe Truss does away entirely with the curse of belts, leg-straps, and springs. People who have tried it say it is as comfortable as their clothing. And it is—waterproof—will hold in the bath. Also perspiration-proof and easily kept clean.

Will Save You From Operation

This guaranteed rupture holder has thoroughly proved its merits in nearly 40,000 cases that many physicians in all parts of the world now recommend it instead of advising operation.
It has such a remarkably strengthening and beneficial effect that it has completely cured hundreds and hundreds of people whose cases seemed almost hopeless.

The Things We Tell in Our Book

There are so many mistaken ideas about rupture that we have taken the time to sum up in a book all we have learned during forty years of experience.
This remarkable book—cloth-bound, 96 pages, 30 chapters, and 32 photographic illustrations—is full of facts never before put in print.
It deals with rupture in all its forms and stages.
It shows the dangers of operation.
It exposes the humbug "appliances," "methods," "plasters," etc., and shows how old-fashioned elastic trusses are masquerading under false and misleading names.
It shows why wearing elastic or spring trusses is almost sure to shorten your life.
And it tells about the famous Cluthe Automatic Massaging Truss—how people in below it ends constant expense—how you can try it sixty days without having to risk a penny, and how little it costs if you keep it.
Also gives over 5000 voluntary indorsements from benefited and cured people.
Send for this book today—don't put it off—the minute it takes to write for it may free you from trouble for the rest of your life. Simply use the coupon or just say in a letter "Send me your book."

THIS BRINGS IT

Box 46—CLUTHE COMPANY
185 East 22nd St. NEW YORK CITY
Send me your Free Book and Trial Offer.
Name .....
Address .....



MY EASY TERMS

Have Helped Thousands

Half the Joy of Home Is Owning Your Own Lot

There would be some excuse if it cost you any effort. But it doesn't. I sell my Arlington Square lots $735 and up, $25 down and $10 a month. You have the advantage, at low prices, of getting into the midst of fast-rising values and making big profits.

ARLINGTON SQUARE boasts four car lines, gas, water, electricity, telephones, cement walks and curbs, ornamental trees, and is only at 39th street, where values are going up all the time.

Grammar schools, Exposition Park, Manual Arts High School and all.

The beautiful home places represented by Arlington street and Santa Barbara avenue lend culture and refinement to the neighborhood.

COUPON

If you can't come or phone, cut this out and mail it.

Emil Firth,
346 Broadway, Los Angeles.
Please send me free folder describing ARLINGTON SQUARE.

Name .....

Address .....

Times 2-16-13

The Only Mistake You Can Make Is In Coming Too Late To Get One At Such Low Prices And Easy Terms.

See for yourself. If not convenient to go with me, take "Vermont-Georgia" car on Third or Hill Street marked "Santa Barbara and Arlington" or take Hawthorne cars south on Spring Street. Get off at Arlington Square and see Mr. Clay at tract office. Ask about my special discounts for cash and to homebuilders.

"You're Safe at Firth's." Emil Firth 346 BROADWAY

Home 60167
Main 2543



I CURE

PILES

FISTULA AND ALL RECTAL DISEASES WITHOUT THE OPERATION

BY MY PAINLESS DISSOLVENT METHOD

I Guarantee to Cure Every Case I Accept for Treatment.

For twenty-five years I have been curing diseases of the rectum and lower bowel. During that time my experience as hospital and railroad surgeon, as college lecturer and professor, has enabled me to develop a method that is superior to all others. I cure without surgery and my patients are never confined in bed and never lose a moment's time from their business.

With my method I absorb pile tumors by medication, applied (or driven in,) by a mild electric current. The piles are absorbed in a few treatments, leaving the rectum in a healthy, normal condition. There is no danger, no bad after effects and no pain or soreness.

My method is not a "home cure" or a "correspondence treatment," but it is an application of skilled treatment administered by me in my office.

If you are a sufferer from rectal trouble, I invite you to investigate my method thoroughly by talking or writing to any of my cured patients. If you will call at my office I will be pleased to give you the names and addresses of many well-known Los Angeles people I have cured, whom you may interview in regard to my treatment.

I TREAT NO DISEASES EXCEPT THOSE OF THE RECTUM AND BOWELS.

REV. EDWARD BROOKS CURED.

My Dear Dr. White: I wish to express to you again my heartfelt appreciation for what you have done for me. After suffering for years with the worst form of hemorrhoids, YOU HAVE CURED ME COMPLETELY, and during the treatment I did not turn aside from my usual work. I therefore commend you and your method to all sufferers from rectal disorders. Very gratefully yours,
REV. EDWARD H. BROOKS (Baptist Minister,) 2812 Menlo Ave., Los Angeles, Cal.

REV. D. N. BURTON CURED.

This is to certify that Dr. White cured me without pain of piles, hemorrhage and ulceration of the rectum. Before going to him I was a semi-invalid, hardly able to get about. Since taking his treatment I have not missed a single Sunday from being in my pulpit. It is one year since he cured me, and I have not had the slightest return of the trouble. I recommend him to all and will gladly write to any sufferer who is in doubt and tell them what Dr. White did for me.
REV. D. N. BURTON, Pastor First Christian Church, Collinsville, Oklahoma.
Formerly of Ocean Park.

MR. D. R. THAYER CURED.

After suffering twenty years, Dr. C. H. White cured me of prolapsus and ulceration of the rectum. I know of many Los Angeles people he has cured and I will be glad to talk or correspond with any one needing treatment.
D. R. THAYER, 429 S. Flower St., Los Angeles.

Dr. C. H. White Rectal Specialist **423 So. Spring St.** Los Angeles.

NOBODY CAN TELL IF YOU DARKEN GRAY, FADED HAIR WITH SAGE TEA

Druggist Says When Mixed With Sulphur Prevents Danruff and Falling Hair

Common garden sage brewed into a heavy tea with sulphur and alcohol added, then left to age and carefully filtered will turn gray, streaked and faded hair beautifully dark and luxuriant, remove every bit of dandruff, stop scalp itching, and falling hair.

Just a few applications will prove a revelation if your hair is fading, gray or dry, scraggly and thin. Mixing the Sage Tea and Sulphur recipe at home, though, is troublesome. An easier way is to get the ready-to-use tonic, costing about 50 cents a large bottle at drug stores, known as "Wyeth's Sage and Sulphur Hair Remedy," thus avoiding a lot of muss. Some druggists make their own, but it isn't nearly so nice as "Wyeth's."

While wispy, gray, faded hair is not sinful, we all desire to retain our youthful appearance and attractiveness. By darkening your hair with Wyeth's Sage and Sulphur no one can tell, because it does it so naturally; so evenly. You just dampen a sponge or soft brush and draw it through your hair, taking one small strand at a time. Do this tonight and by morning all gray hairs have disappeared, after another application or two it will be restored to its natural color and be even more glossy, soft and luxuriant than ever.

Local druggists say they are selling lots of "Wyeth's Sage and Sulphur"; it surely helps folks appear years younger.

Bronson-Carlisle Desk Co.

Office Furniture. 727 So. Spring St. Tel. Home 10048, Main 48.

Chicago 3 Days

Route of the Los Angeles Limited—San Francisco Overland Limited. Let us arrange your trip East.
C. A. THURSTON,
Gen. Agt. C. & N. W. Ry.,
601 S. Spring St.

The Bootery Smart Shoes for Women 482 BROADWAY.

IN FIRST-CLASS CONDITION.

Santa Monica Militia Company Is Found to Be All Right in All Particulars—News Briefs.

SANTA MONICA, Feb. 15.—Co. E, California National Guard, will not be mustered out. This is the declaration of the officers of the Seventh Regiment, who inspected the local branch last night. They found everything in first-class condition, and the company under the newly-elected captain, William H. Carter, on a thriving basis.

Brig.-Gen. Robert Wankowski, Col. W. G. Shrieber, Lieut.-Col. Saltmarsh, Maj. Hutchins and Maj. Colling of the Seventh Regiment were the inspecting officers. Maj. John F. Sherburn and Capt. Frank S. Bowen of the regular army were present, complimenting the members of the company on their showing. The company has been handicapped in many ways, having to fight against opposition in Santa Monica, which has now entirely disappeared. The company has the support of citizens at present, and many new recruits have joined.

In order to raise funds for the purpose of buying a fire alarm residents in the southeastern part of the city gathered at the Grant school last evening and held an auction social. The sum of $55 was raised by the selling of lunch boxes and merchandise, and a musical programme, which was greatly enjoyed, was enlivened by selections given by Mrs. G. W. Peasgood, Misses Marie Woods, Olga Dolesholl, Selma Windhorst and Esther Windhorst, Lorin Badgley, A. C. Moffit and E. R. Selden.

Because of the finding of the body of Miss Soards in Las Pulgas Canyon, the Indians in the employ of moving-picture companies in Santa Ynez canyon further up the coast refuse to pass the canyon day or night, giving as their reason that ghosts now haunt the canyon.

Always sunshine at Coronado—[Advertisement.

PILES Quickly Cured

Instant Relief, Permanent Cure—Trial Package Mailed Free to All in Plain Wrapper.

We want every man and woman, suffering from the excruciating torture of piles to just send their name and address to us and get, by return mail, a free trial package of the most effective and positive cure ever known for this disease, Pyramid Pile Remedy.

The way to prove what this great remedy will do in your own case, is to just fill out free coupon and send to us and you will get, by return mail, a free sample of Pyramid Pile Remedy.

Then, after you have proven to yourself what it can do, you will go to the druggist and get a 50-cent box.

Don't undergo an operation. Operations are rarely a success and often lead to terrible consequences. Pyramid Pile Remedy reduces all inflammation, makes congestion, irritation, itching, sores and ulcers disappear—and the piles simply quit.

For sale at all drug stores at 50 cents a box.

Free Package Coupon

Fill out the blank lines below with your name and address, cut out coupon and mail to the PYRAMID DRUG CO., 406 Pyramid Bldg., Marshall, Mich. A trial package of the great Pyramid Pile Remedy will then be sent you at once by mail, FREE, in plain wrapper.

Name.....

Street.....

City.....State.....

"77" FOR GRIP & COLDS

The doctors say that Grip is unusually prevalent and great care should bt used to avoid taking Cold.

We say, if you will take "Seventy-seven" at the first feeling of lassitude you will escape the Grip.

Don't wait till your bones begin to ache, and you begin to cough and sneeze, or it may take longer to break up.

It pays to keep "Seventy-seven" handy, it is a small vial of pleasant pellets, fits the vest pocket. At your Druggist, 25c, or mailed.

Humphreys' Homeo. Medicine Co., 156 William St., New York.—[Advertisement.

BETWIXT LOVE AND DUTY.

Santa Ana Democrats Table a Resolution Asking for Protection for Southern California Fruits.

[BY DIRECT WIRE TO THE TIMES.]

SANTA ANA, Feb. 15.—[Exclusive Dispatch.] Though torn between a desire to stick to Democratic principles and a desire to keep as much tariff as possible on Orange county products, the Democratic County Central Committee today tabled a resolution that Congressman-elect William Kettner "be and is hereby instructed to use every honorable means to prevent the removal or reduction of the duties on citrus fruits and sugar, and that all of the representatives in Congress from the State of California be and they are hereby requested and urged to use their best efforts to prevent the removal of reduction of said duties."

Some of the speeches made at the meeting today were indorsement of a high protective tariff.

Cities and Towns of Los Angeles County

NEWS REPORTS FROM CORRESPONDENTS OF THE TIMES.

Pasadena.

NOTED AUTHOR TAKES COTTAGE.

Henry Van Dyke Is a Pasadena Visitor.

Banquet Planned at Which Notables Will Appear.

Harvard Man Will Lecture at Green Hotel.

PASADENA, Feb. 16.—Dr. Henry Van Dyke, author and angler, for whom a greater ovation has been prepared than perhaps any other visitor to the city this winter, arrived on the Santa Fe yesterday afternoon, accompanied by Mrs. Van Dyke and his three daughters, the Misses Elaine, Paula and Katrina Van Dyke. The family has taken a bungalow at the Hotel Maryland.

The writer, who had not been in Southern California for ten years, said that he has found things greatly changed, although he had last night as yet seen little. He has an optimistic outlook on affairs in general.

"After all," he said, "human nature is just about the same as it has been for several centuries past."

He says that he does not know how long he will be in the city, but perhaps about a month. He expects to fish for tuna at Catalina Island, a delight that he will be tasting for the first time, although he has long been an honorary member of the Catalina Tuna Club.

"I may get some fish if I am good enough," he remarked. "If I fail to get any I will conclude that I am not good enough."

Dr. Van Dyke will also be very busy with his writing while here, and will probably lecture several times during his stay, though he says that he does not himself know what his plans will be as yet. He gives writing as his "vocation," and says that his teaching at Princeton is his "avocation," which he follows for the sake of coming into contact with the students and "keeping young."

The banquet that is to be given in Dr. Van Dyke's honor at the Hotel Maryland will take place next Wednesday night. The toasts will be as follows:

"President of the United States," to be proposed by the toastmaster, Prof. Charles F. Holder, and responded to by ex-Senator Frank P. Flint; "Our Guests," to be proposed by Dr. John Willis Baer and responded to by Dr. Van Dyke; "A Master of English," to be proposed by Dr. J. A. B. Scherer and responded to by Samuel Travers Clover; "The Press," to be proposed by the toastmaster and responded to by Dr. Robert J. Burdette; "European and African Members," to be proposed by the toastmaster and responded to by Frederick Russell Burnham, and "Walton and Other English Anglers," to be proposed by the toastmaster and responded to by Rev. George L. Spinning.

The dinner will be preceded by a reception between 6 and 7:30 o'clock.

TALKS FAST ENOUGH.

The old expedient of an operating table made the tongue of Frank Ryan, aged about 21, who was passing himself off as a deaf and mute beggar, wag at the Police Station yesterday afternoon.

The man was going about the city with a sheet of paper, on which was written a request for money to aid him to return to his family in the East, stating that he has lost both his speech and hearing from typhoid pneumonia. He called at the office of Dr. A. Pyle in the Stowell building, but the physician mistrusted him, and went into his private office to telephone to the police. Ryan heard him and attempted to escape from the room. The doctor grappled with him, and, although he was finally thrown, managed to hold him long enough so that Ryan, as he rushed from the building, ran into the arms of Patrolman Schultz, who was coming after him.

The prisoner was taken to the Police Station where an effort was made to make him speak. Police Surgeon McCoy came in and the request was made of the doctor in the presence of the prisoner that he operate upon him. Dr. McCoy asked that chloroform be brought and with this Ryan shouted:

"Oh, don't do that!"

He was locked up on a charge of vagrancy and later taken before Police Judge McDonald and committed to the County Jail in Los Angeles in default of $50 bail, as yesterday was a holiday and he could not plead to the charge.

TO KEEP CAMPAIGN PURE.

With the intention of, as he put it, making the coming campaign for City Commissioner a "high-toned" one, Mayor Thum yesterday announced his intention to ask the City Commissioners tomorrow to frown on the recent announcement of Chief of Police Wood that he is a candidate for office. In support of the stand he has taken the Mayor last night said that Chief Wood, in running for the office, works a hardship on the other members of the police force in that they may not feel free to get out and work for other candidates, although when his attention was called to the statement he said that after all it isn't the right thing for policemen to do to play politics—unless they do it out of working hours, at least.

"This coming campaign should be a high-toned one," he said, "and I think to make it such the Chief should at least resign or take a leave of absence if he is going to run for the office."

The Mayor said that the circumstance, for instance, of a Mayor's running for re-election is not a parallel case. He also says that he shall take no part in the coming campaign.

"If anyone comes to me and asks for my opinion, I shall give it to him," he added, omitting to mention whether inside or outside of working hours.

The Mayor's announcement that he will interfere with city employees' running for office—for the water department also is concerned—yesterday caused consternation at the City Hall.

Another nice question is whether a city commissioner may consistently vote to decline to allow the Chief of Police to be a candidate, and then be a candidate himself.

EDUCATOR TO PREACH.

Prof. Francis Greenwood Peabody, who holds the chair of Christian Morals at Harvard University, and who is a guest at the Green Hotel, is to preach at the First Presbyterian Church this morning. At 10 o'clock tomorrow morning he will speak at the First Congregational Church in Los Angeles. He speaks at a special assembly at Occidental College at 11 o'clock next Tuesday morning.

Pictures framed at Wadsworth's.—[Advertisement.

Hotel Vista del Arroyo, Pasadena.—[Advertisement.

Foothill ranches. H. L. Hayman, La Canada.—[Advertisement.

The Children's Shop. Clothes made to order. No. 296 East Colorado.—[Advertisement.

The Rose Tree Tea House, No. 167 North Orange Grove avenue. Lunch 12 to 2; tea, 3 to 6. Sunday supper only 6 to 8. Private rooms for bridge and lunch parties. Phone Colorado 5523.—[Advertisement.

Vigorous Battle.

PASADENA DEFEATS SANTA BARBARA IN POLO MATCH.

PASADENA, Feb. 15.—In a smashing relentless game in which two men were injured and some twenty-eight horses worn to utter exhaustion, the Pasadena polo team yesterday defeated Santa Barbara at Tournament Park, Pasadena, by the score of 8 to 5½ goals.

It was either team's game up to the first of the last period. In fact, Santa Barbara led by one-half a point up to the last period. Then by three spectacular rushes and excellent team work, Pasadena tore through the defense of the Santa Barbara team and three goals in rapid succession gave them a winning lead.

Yesterday's contest was the first of the third annual polo tournaments of the Pasadena club and fully 4000 spectators were present. Over 400 automobiles occupied parking space.

Two episodes of the contest showed the fierceness with which each goal was fought for. In the seventh period, Edward Boeseke of the Santa Barbara team was thrown heavily and his horse stepped glancingly on his chest. Boeseke had just received the ball on a pass from center and had started terrific run down the field with but one man, John Hobbs, of the opposing team between him and the goal. His first swing was a scratch one and the ball rolled but 100 feet. His horse had caught the exulting spirit that came over the hard-pressed Santa Barbara player as he saw a clear field ahead of him and in a fierce attempt to reach the rolling ball before Neustadt on his crack "Muggins," Boeseke's animal slipped on the soft dirt and fell. Boeseke clung tightly to his saddle, but fell to the ground directly under his horse's hoofs. One hoof struck a glancing blow on the chest of the prostrate man, and the spectators turned their heads as a wild cry went up from the other players. It appeared that the man had been stamped by his horse's iron hoof and in a trice he was surrounded by his fellow players. He was assisted to his feet and his brother, Dr. E. J. Boeseke, who was playing back, rushed to his side and helped him to the side lines.

On examination it was found that no bones were broken with the exception of the possibility of one or two ribs being cracked, which cannot be determined until Sunday.

Boeseke, although hardly able to speak, insisted on continuing playing and it required the earnest orders of his brother to convince him that he was totally unable to do so.

As this had been the second accident to a member of the Santa Barbara team there were but two men left out of the four. Elmer Boeseke, who had entered the game against the advice of his physician, was stricken with an attack of nausea in the middle of the seventh period. The terrific strain of the game had weakened him. Dr. Z. T. Mallaby had taken Elmer Boeseke's place and when a volunteer was called for to replace the stricken Edward Boeseke, John B. Miller, president of the Southern California Edison Company, tore off his collar and coat and rolling up his sleeves, eagerly mounted his horse and entered the fray.

Miller gave a good account of himself, and made, perhaps, the most spectacular run of the match. In the seventh period when Walter Dillingham, captain of the Hawaiian team, who was acting as referee, tossed in the ball after an out-of-bounds play, Miller caught it fairly as it rolled in and cleared the ruck. He was after it like a shot and with a second splendid drive sent the ball to within 100 feet of the goal and without hesitating a second drove it a third time directly between the goal posts, making the only unassisted score of the entire match, in three strokes.

The playing of the Pasadena team was a revelation. In the retirement of Tom Weiss and Harry Weiss from the team there was a great deal of pessimism expressed as to the team's strength. Yesterday this was cleared away and it is safe to predict that the Pasadena team will practically equal the great work of last year's aggregation when it won the Coast championship.

Reggie Weiss was easily the star of the contest, and a close second was Elmer Boeseke up to the time of his leaving the game.

Mounted on the great Six Bits, Weiss had but one horse on the opposing team which could equal him and that was the famous Blue Knot of Dr. E. J. Boeseke. On his own team there was but one other animal who could travel with Six Bits and that was Muggins of Bobby Neustadt, and, by the way, it would be a good thing to keep an eye on this boy Neustadt and his Muggins from yesterday's showing.

In the first half Pasadena started off with a rush and smothered Santa Barbara. The latter seemingly could not get started and played practically throughout the entire time on the defensive. By the end of the half Pasadena had 2½ and Santa Barbara had scored one lone goal.

It was in the second half that the hardest fight occurred. The Santa Barbara team is nothing if not hard fighters and hard riders. They held a counsel of war between halves and decided to drop the defensive and take the aggressive. This change of front had an early result. Edward Boeseke drove a goal from a difficult angle and before the spectators had ceased tooting their auto horns and yelling the ball was seen again on its merry way toward the Pasadena goal. Right back of it came the youthful and tall Elmer Boeseke, who was riding like a wild Dervish and yelling at the top of his voice. He had taken the ball on a shot from center and, after riding off Carleton Burke, worked the ball toward the west corner of the field. It was thought that his run was over, as a goal from that point was thought almost impossible. The young man, nothing loath to try at the goal, whirled his horse in the space of a barrel head and with a full arm swing sent it flying true as a die for the goal. It was a wonderful shot, as the angle was very acute. These two goals put the Santa Barbara team in the lead, and heartened by this they threw caution to the winds and played like beings possessed.

In the sixth period Pasadena returned to the aggressive and within a few seconds after play started had the ball within ten feet of the Santa Barbara goal. Here there was a long mix-up, in which the ball was shot from side to side, but did not gain any headway to the goal line. Horses were crushed against horses and riders swore weird swears in their excitement and chagrin over a missed shot. Suddenly the ball rolled free of the ruck and, like an avenger, Reggie Weiss, who had been hovering on the outskirts of the "mob" waiting for just an occurrence, darted down on it and shot it through the goal posts.

It was at this point that the hard luck of Santa Barbara started.

Elmer Boeseke, who had been playing the star game for his team was forced out on account of nausea and while Dr. J. T. Mallaby, who replaced him played well, he did not know his team-mates method of play as did Boeseke. When play had resumed Dr. Boeseke returned to the attack with heroic vim and assisted by Parks made another goal for Santa Barbara.

Then Edward Boeseke had his close call from instant death but the staunch little remnant of the Santa Barbara team refused to give up and Mr. Miller jumped into the fray.

The "gimp" was gone from the Channel City team and while they fought for every inch, Reggie Weiss shot an easy goal and Neustadt followed it up within the space of a few moments with another one. In the opening of the eighth and last period, Miller made his great run from the toss in of the ball and scored for Santa Barbara. It was the last dying flash of spirit of the visiting team, however, and after this Pasadena settled down with a relentless attack which netted three goals, one by Carleton Burke, one by Bobby Neustadt and one by Reggie Weiss.

The Hawaiian team around which centers a vast deal of interest will arrive at Pasadena Sunday afternoon, traveling from Coronado by motor. Their ponies arrived at the park Friday evening and are said by Walter Dillingham, captain of the team, to be in excellent condition.

Monday the Hawaiian team will be seen in action against the Boise team and perhaps one of the best contests of the tournament will result. The Boise players are an unknown quantity as in fact are the Hawaiians except for their exhibition playing at Coronado. The teams will play the first round for the Hogan cup.

A week well spent at Coronado.—[Advertisement.

Long Beach.

CHARGED RENT, CITY PROTESTS

LONG BEACH OFFICIALS RESIST DEMAND UNJUST.

Building Is Owned by City, but on Account of Legal Procedure Corporation Finds that It Must Pay Itself Rent—New Theory Proposed.

LONG BEACH, Feb. 15.—A demand filed against the city today by the Long Beach Brick Company places the city in the peculiar position of being charged rent for its own building. The demand is for $10 a month's rent of a brick annex to the City Hall, just completed and now used by the police department. The cause is the result of red tape now prevalent in municipal government.

Some months ago the brick company secured a contract to build the structure at a cost of $1115 and when the job was completed presented its bill to the Council and it was followed. The City Auditor, however, refused to issue a warrant on the ground that the fund from which it should be paid was now exhausted. After a week's consideration the Council ordered him to pay it from the building fund and again presented the warrant over his objection. The City Auditor then discovered that the building fund was depleted, having only a small balance, and sent the bill back for a new suggestion. The returned bill is still pending and the brick company, peeved at the delay, has taken a new legal step to secure payment, anticipating that the Council will order it paid from the general funds and the Auditor will have no new objection that no provision is made for the payment of such a claim from that fund.

NEW THEATER.

Local moving picture men who yesterday protested against the city using the auditorium to W. H. Clune for the presentation of the motion picture of the Panama Canal, fearing that it would injure their business, have a new worry today in the announcement that the Los Angeles manager, incensed over the action, has decided to at once proceed with the construction of a handsome concrete picture theater on a lot he owns on the Pike. The seating capacity of the structure will seat 1800 people and will be conducted along the lines of the high class theaters.

LEGAL DOUBT.

Word was received here today in official circles that the State Railroad Commission had serious doubt of the legal right to accept the consolidation of railroad question in Long Beach recently given in a charter amendment, and this doubt adds to the complexity of the fight between the Chamber of Commerce and the Pacific Electric.

At present it has resulted in the stoppage of contemplated street improvements on Pine avenue, amounting to $40,000 and yesterday the Board of Public Works piled more trouble on their shoulders by refusing the commission's request for the stopping work on the electric line of the Southern Pacific tracks in the freight yards which the Pacific Electric expected to occupy soon. It developed today that the Board of Public Works stopped was begun under the interpretation of orders from the president Sheup, and will not be resumed until the question is threshed out in the State Railroad Commission as to whether the authority as been vested in their body.

Hotel Virginia was ablaze with lights tonight and crowded with invited guests who gathered to the hotel guests in enjoyment of the second annual masked ball given by the hotel management. It was a bewildering crowd of people of every conceivable character, and while the but maskers were allowed on the ball floor, the hundreds of guests were given a rare treat.

In addition to the ball there was provided as a "midnight feature" a "country fair" as side attraction to these added next to the ball room.

The city dock has been the scene of more activity than has been known for several months. Three vessels, the Leggett, Coaster and Cherokee, are moored alongside the wharf at once charging lumber. The Leggett arrived this morning with two of the largest cargoes of lumber ever brought to this port, outside the jetties for the reason that both masters being strangers to the harbor entrance.

A petition will be presented to the City Council Tuesday evening, signed by several hundred citizens, asking the Council to grant Alfred Bixby a concession for a pleasure pier 1000 feet long and 20 feet wide, to be built on the adjoining the pier, on which to conduct a bathing establishment, the working units of which are invented by Bixby. The petition is in request of Bixby that he be allowed to turn down and pay for the privilege with the aid of citizens in his behalf.

Best of everything at [Advertisement.

Story of the Day

NEWS REPO

San Bernardino.

FOUR GIRLS SEEK LIBERTY.

San Bernardino Pastor Would Give Them Aid.

Ragtime Dances Considered Menace to Morals.

All Is in Readiness for the National Orange Show.

[BY DIRECT WIRE TO THE TIMES.]

SAN BERNARDINO, Feb. 15.—[Exclusive Dispatch.] A sensational turn was this afternoon given to the presence of four girls in the County Jail here from the Whittier Reform school when Rev. Frank B. Mathews took steps to secure a writ of habeas corpus for the release of the girls from jail.

Mathews is chairman of the Committee on County Jails of the San Bernardino County Juvenile Association and while on a visit to the jail today discovered the presence of the girls and at once took steps to secure legal action.

The action is based on the fact that the girls were committed to the Whittier school and that, therefore, Superintendent Nelles of the institution has no authority to place the girls in a county jail, which it is understood Nelles did because of their incorrigibility after the trouble of two weeks ago. Squads of the girls were distributed to several county jails in this part of the State. The juvenile association of this county, it is understood, intends to fight the case to a finish not only for the release of the girls but also may go after Nelles's scalp for thus disposing of his wards.

At a meeting of the Juvenile Association today causes of delinquency and other matters were discussed at much length, ragtime dances being named as one of the greatest contributing causes.

ALL IN READINESS.

All is in readiness for the opening of the third National Orange Show Monday evening. The two great tents are filled with exhibits gathered from every portion of the State; the streets of the city are elaborately decorated; the fronts of the business houses are a mass of color, and special illuminations have been arranged for.

The feature displays being built in the orange show tents are elaborate in character, magnificent in design and execution, and are thoroughly in keeping with the State's great citrus fruit industry. Some of the displays represent an expenditure of $2000 or more. Literally millions of the finest oranges grown in America are being arranged for display to the throngs who will see the show during the coming week.

This afternoon the last booster trip was made by a long string of automobiles filled with live boosters, who made a circuit, including Rialto, Bloomington, Ontario, Pomona, Chino, Norco, Riverside and Colton. Word received indicates that thousands of tourists will visit the orange belt city during the week, while several excursions will be run from all parts of Southern California.

With a blaze of red fire all over the city, followed by the blare of bands, the illuminations will burst into life and the show will be open to the public Monday evening at 7 o'clock. Brief addresses will be made by a number of prominent men from all parts of the State.

CITRUS GROWERS MEET.

A good-sized crowd of citrus fruit growers and others this afternoon listened to addresses by H. J. Webber, A. J. Cole, Dean Hunt of the University of California School of Agriculture, and others on fruit problems. A stop of an hour and a half was made here by the special train in which the party is touring through the citrus belt over the Southern Pacific. Great interest was manifested in the addresses by the growers. One point more strongly insisted than any other by Dr. Hunt was that orchardists should think about fertilizing heavily at the present time. He says that orchards should wait until the new growth has been put out by the trees after applying added nutriment to the orchards. Several other stops were made at various points around the valley.

BREAK FOR LIBERTY.

A break for liberty by two girls from the Whittier Reform School who have been kept in the County Jail here since the famous "strike" at the Whittier institution recently, created some excitement at the County Jail last night. Miss Moleno and Josephine Gaxiola broke past the matron when she entered into the girls' department. They rushed down stairs and onto the street, where they were overtaken a short time later by two deputy sheriffs. Superintendent Nelles of the Whittier institution was here but a few hours before the break to see if the girls were willing to behave themselves and return to the institution.

"Hotel del Coronado" is choice.—[Advertisement.

PETITIONS FOR RECALL.

Trustees Are Threatened With a Visitation of Civic Wrath in Form of Referendum.

WHITTIER, Feb. 15.—Petitions asking for the recall of Trustees William R. R. Sprague and E. L. Smith, which shape the dissatisfaction of the taxpayers at the allowing of claims rendered against the office of the Marshal, has taken. The petitions are individual ones and demand the recall of the Trustees on the ground that the granting of the claims was irregular, and that in its opinion a violation of public trust. The Trustees have been cited to appear before the Board of Supervisors this morning to show cause why they should not be removed from office. It is anticipated that the action of the respondents will not be sustained by the Supervisors and has already filed his petitions with the City Clerk to be passed upon by the Council at its next meeting.

An injunction has as yet been issued against the City Treasurer to prevent him paying the bill, but a protest against the bill and signed by a majority of citizens has been presented to the Council. This protest is in keeping with the stand taken by the City Attorney on the matter that he will not advise on the payment of the bill unless he received legal advice to do so by law.

In addition to the foregoing situa-

SETS ITS SEAL OF APPROVAL.

Ventura Chamber of Commerce Indorses the Proposition of Establishing a Place for the Dead.

VENTURA, Feb. 15.—The Chamber of Commerce has set its seal of approval on the mausoleum plan of burial. At its last meeting E. M. Selby, the Los Angeles attorney, appeared before the chamber in advocacy of this plan.

Being interested in Ventura, and knowing the present cemetery needs, by reason of the fact that the present cemetery is no longer adequate for burial purposes, he proposes the plan for the erection of a large mausoleum, provided with crypts and niches for the repose of the dead. The Chamber of Commerce adopted resolutions favoring the plan because of the urgent need of cemetery room and for the reason that the new plan is better and more sanitary in every way.

NEWS BRIEFS.

The E.C.O. Club of this city, which restored the old Junipera Serra cross on the hill above the old Mission Church here, is now working on a plan to build an automobile drive from the sea to the cross. The club, an enterprising body of women of the city, already has a goodly sum in the treasury which can be applied for the purpose and which will be put into the roadway as soon as the city authorities have established the route to be taken by survey. John Lagonda of the City Improvement Committee will take up the matter with the authorities.

John Brown of Santa Paula, an eccentric old man and known as "Millionaire Brown," passed away at the Santa Paula home Thursday. He deceased was aged about 75 years, and leaves an estate of the probable value of $145,000, mostly in money, bonds and stocks. He leaves a widow and two sons and a daughter. The largest item of value in the estate is a certificate of corporation stock of New York City of the value of $100,000, payable in 1916 and which draws 4 per cent. interest payable semi-annually.

Joe Williams, George Wilson and Jack Edwin, the three alleged bean thieves, were arraigned before Justice Knox today and their examinations set for Monday next. The men were rounded up in the act of conveying beans from the R. B. warehouse to the Mentasive warehouse from whence they were to be shipped to one P. Sanborn at Los Angeles. There were 100 sacks in the lot, forty-two other sacks were stolen. Yesterday the Sheriff found forty-two sacks of beans in the warehouse at the depot, where they were held early last Monday morning marked to be shipped to the same party in Los Angeles. This last accounts for three more sacks that were really missing from the 145 the Los Angeles police are busy in quest of finding the party to whom the beans were consigned.

eles County

E TIMES.

erprising body of women of this
, already has a goodly sum in the
asury which can be applied for the
rpose and which will be put into a
dway as soon as the city authori-
s have established the route to be
en by survey. John Lagomarsino
the City Improvement Committee
ll take up the matter with the city
thorities.

John Brown of Santa Paula, an
centric old man and known as "Mil-
maire Brown," passed away at his
nta Paula home Thursday. De-
ased was aged about 75 years. He
ves an estate of the probable value
$145,000, mostly in money, bonds
d stocks. He leaves a widow and
o sons and a daughter. The big-
st item of value in the estate is a
rtificate of corporation stock of
w York City of the value of $100,-
0, payable in 1956 and which draws
per cent. interest payable semi-
nually.

Joe Williams, George Wilson and
ck Edwin, the three alleged Ven-
an thieves, were arraigned before
stice Knox today and their exam-
ations set for Monday next. The
en were rounded up in the act of
nveying beans from the El Rio
arehouse to the Montalvo warehouse,
om whence they were to be shipped
one F. Sanborn at Los Angeles.
here were 193 sacks in the lot, but
rty-two other sacks were missing.
esterday the Sheriff found forty-five
cks of beans in the warehouse here
the depot, where they were brought
rly last Monday morning and
arked to be shipped to the same
arty in Los Angeles. This last find
counts for three more sacks than
ere really missing from El Rio. The
os Angeles police are busy in the
uest of finding the party to whom
he beans were consigned.

Long Beach.

HARGED RENT, CITY PROTESTS.

LONG BEACH OFFICIALS RECEIVE DEMAND UNUSUAL.

Building Is Owned by City, but on Account of Legal Procedure the Corporation Finds that It Must Pay Itself Rent—New Theater Is Proposed.

LONG BEACH, Feb. 15.—A de-
mand filed against the city today by
the Long Beach Brick Company
places the city in the peculiar situ-
tion of being charged rent for its own
building. The demand is for $40 for
a month's rent of a brick annex to the
City Hall, just completed and being
used by the police department. Its
cause is the result of red tape tactics
prevalent in municipal government.

Some months ago the brick com-
pany secured a contract to build the
structure at a cost of $937.40 and
when the job was completed presented
its bill to the Council and it was al-
lowed. The City Auditor, however, re-
fused to issue a warrant on the
ground that the fund from which it
should be paid was not designated.
After a week's consideration, the
Council ordered him to pay it from
the building fund and again passed
the warrant over his objection. The
City Auditor then discovered that the
building fund was depleted, having
only a small balance, and sent the bill
back for a new suggestion. The re-
turned bill is still pending and the
brick company, peeved at the delay,
has taken a new legal step to hasten
payment, anticipating that the Coun-
cil will order it paid from the city
funds and the Auditor will have a
new objection that no provision is
made for the payment of such bills
from that fund.

NEW THEATER.

Local moving picture men, who yes-
terday protested against the city rent-
ing the auditorium to W. H. Clune for
the presentation of the Biblical pro-
ject, "From the Manger to the Cross,"
fearing that it would injure their own
business, have a new worry today over
the announcement that the Los An-
les manager, incensed over their op-
tion, has decided to at once proceed
with the construction of a mam-
concrete picture theater on a site to
owns on the Pike. The new struc-
ture will seat 1800 people and be con-
ducted along the lines of his other
theaters.

LEGAL DOUBT.

Word was received here today in
official circles that the State Railroad
Commission had serious doubt of its
legal right to accept the control of the
railroad question in Long Beach re-
cently given in a charter amendment
and this doubt adds to the complexity
of the fight between the Chamber of
Commerce and the Pacific Electric.

At present it has resulted in the
stoppage of contemplated track im-
provements on Pine avenue amount-
ing to $60,000 and yesterday the
Board of Public Works piled another
trouble on their shoulders by passing
the commission's authority and
stopping work on the electrifying of
the Southern Pacific tracks in the
freight yards which the Pacific Elec-
tric expected to occupy jointly. It
developed today that the work or-
dered stopped was begun under an
interpretation of orders from Presi-
dent Shoup, and will not be resumed
until the question is threshed out in
the State Railroad Commission as to
whether the authority can legally be
vested in their body.

Hotel Virginia was ablaze with
lights tonight and crowded with in-
vited guests who mingled with ho-
tel guests in enjoyment of the sec-
ond annual masked ball given by the
hotel management. It was a most
bewildering crowd of masks of every
conceivable character, and as many
but maskers were allowed on the
ball floor, the hundreds of spectators
were given a rare treat.

In addition the hotel people had
provided an "animal show" and a
"country fair" as side attractions and
these added zest to the evening.

The city dock today has been the
more activity than has been seen for
several months. Three vessels were
Leggett, Coaster and Caspar, were
moored alongside the wharf and
charging lumber. The wharf is
this morning held two of the vessels
outside the jetties for want of room
both masters being strangers to the
harbor entrance.

A petition will be presented to the
City Council Tuesday evening signed
by several hundred citizens asking
the Council to grant Alva Reynolds
a concession for a platform 100 feet
long and 20 feet wide, out over the
adjoining the pier, beyond the end
on which to conduct experiments with
the working unit of a device
invented by Reynolds. The request
turned down and now he has come to
the aid of citizens in his petition.

Best of everything at Coronado.—
[Advertisement.

Story of the Day's Events Below Tehachepi's Top

NEWS REPORTS FROM CORRESPONDENTS OF THE TIMES.

San Bernardino.

FOUR GIRLS SEEK LIBERTY.

San Bernardino Pastor Would Give Them Aid.

Regime Dances Considered Menace to Morals.

All Is in Readiness for the National Orange Show.

[BY DIRECT WIRE TO THE TIMES.]

SAN BERNARDINO, Feb. 15.—[Exclusive Dispatch.] A sensational
ase was this afternoon given to the
ession of four girls in the County
ail here from the Whittier Reform
hool when Rev. Frank B. Ma-
ell took steps to secure a writ of
abeas corpus for the release of the
ung from jail.

Fellows is chairman of the Com-
ee on County Jails of the San
rnardino County Juvenile Asso-
ation and while on a visit to the
ail here discovered the presence of
e girls and at once took steps to
ve legal action.

The action is based on the fact
at the girls were committed to the
rrect school and that, therefore,
superintendent Nelles of the institu-
on had no authority to place the
m in a county jail, which it is un-
rstood Nelles did because of their
corrigibility after the trouble of
o weeks ago. Squads of the girls'
ere sent to several county
ils in this part of the State. The
ls association of this county, it
understood, intends to fight the
se to a finish not only for the re-
ase of the girls but also may go
Nelles's scalp for thus disposing
them.

At a meeting of the Juvenile Asso-
ation today causes of delinquency
d other matters were discussed at
length, ragtime dances being
ed as one of the greatest con-
buting causes.

ALL IN READINESS.

All is in readiness for the opening
the Third National Orange Show
day evening. The two great tents
filled with exhibits gathered from
rious parts of the State; the streets
e city are elaborately decorated;
ny of the business houses are
ne of color, and special illumina-
n has been arranged for.

Attractive displays being built in
ese show tents are elaborate
character, magnificent in design
execution, and are thoroughly in
ep with the State's great Citrus
dustry. Some of the displays
ve an expenditure of $2000 or
re. Literally millions of the finest
ngs grown in America are being
ssed for display to the throngs
ll visit the show during the com-
g week.

Following the last booster trip
ere was a long string of auto-
biles filled with live boosters, who
de a circuit, including Rialto,
ntario, Ontario, Pomona, Chino,
verside and Colton.

Word received indicates that thous-
ds of tourists will visit the orange
ow during the week, while sev-
l excursions will be run from all
rts of Southern California.

The big fire will be one of the
ost spectacular features of the
ow. Fireworks will burst into life
ery night and the show will be open to the pub-
from early evening at 7 o'clock. Brief
ddresses will be made by a number
prominent men from all parts of
e State.

CITRUS GROWERS MEET.

A large crowd of citrus fruit
owers and others this afternoon
ard addresses by H. J. Web-
r, Dean Hunt of the Uni-
sity of California, and oth-
rs on fruit problems. A stop of an
our and a half was made here by the
ecial train in which the party is
velling through the citrus belt over
e Salt Lake Pike. Great interest
as manifested in the addresses by
ecialists. One point more strongly
ade than any other by Dr.
ebber was that orchardists should
ver begin fertilizing heavily at
ost any time. He says that or-
ardists should wait until the new
owth has been put out by the trees
d then begin adding nutriment to
e soil. Several other stops
ere made at various points around
e city.

BREAK FOR LIBERTY.

The break for liberty by two girls
om the Whittier Reform School who
ere brought to the County Jail here
day, and the subsequent "strike" at the Whit-
er institution, created some ex-
itement at the County Jail last night.
ora Bell and Josephine Gaxiola
ere the girls who broke from the matron when she
ttempted to lock the girls' department.
ey fled down stairs and onto the
reet, but were overtaken a
ort time later by two deputy sheriffs.
ora Bell, one of the Whittier
irls, is but a few hours be-
re she is to be released, it is said,
at the girls were
ven themselves and re-
rned to the institution.

Golf every day at Coronado.—[Ad-
ertisement.

ORANGE COUNTY NOTES.

HUNTINGTON BEACH, Feb. 14.—
The Macbeth Company of Pittsburgh
s seeking a location here for a glass
ctory and is now negotiating for a
te near First street. If the factory
located here it will employ eighty
en and be operated all the year
ound. The proposed cost of the
ant is $15,000.

A Japanese aviator will fly from
wenty-third street in Huntington
each to Domingues and return next
uesday as part of the programme
r the entertainment of visitors,
hen a big excursion from Los An-
eles is due here, and will be shown
round this section in autos by the
oard of Trade.

Fine auto trip at Coronado.—[Ad-
ertisement.

HUNTINGTON BEACH.

HUNTINGTON BEACH, Feb. 15.—
Thomas B. Talbert of this city has
old his 160-acre ranch, lying six
iles northwest of Huntington Beach
nd one mile west of Smeltzer, for
102,500 to a Long Beach syndicate,
80,000 being cash and the remainder
epresented by the Miramar Hotel at
ong Beach. The land is now planted
o sugar beets and alfalfa and will re-
ain in Talbert's possession till this
rop is harvested. It is situated in
he noted peatlands section and is
among the most productive lands in
he Santa Ana Valley.

At a meeting of the City Trustees
eld last night the City Clerk was in-
tructed to advertise for bids for
uilding the reinforced concrete pier
n accordance with the recently-
ccepted plans of Engineer Ernst
othenberg of Los Angeles, and the
ids will be opened and the contract
warded on March 10. Actual work
n the pier should begin in March.
he old pier is now being removed.

Popular "Hotel del Coronado."—
[Advertisement.

THIS LOOKS LIKE PROGRESS.

San Jacinto Is Going Ahead by Leaps and Bounds in the Matter of Building Improvements.

SAN JACINTO, Feb. 15.—On San-
derson avenue, in the Fruitvale dis-
trict, the Citizens' Water Company
has many teams and men employed
in excavating for the main cement
conduit. This line is of two-foot ce-
ment pipe and will have a capacity
of 500 inches of water. The ex-
tension of the water system now in
progress will necessitate an expense
of nearly $20,000 and will place
about 1000 acres of land under a
perfect irrigation system. It is ex-
pected that the work will be com-
pleted by the opening of the irriga-
tion season in April.

NEWS BRIEFS.

Freight shipments from San Ja-
cinto for the year 1912 show an in-
crease of 33 per cent. over the year
1911, while there was an increase
in the amount of freight received
over the preceding year of about 10
per cent. Shipping statistics as well
as the postoffice reports show that
San Jacinto is forging ahead as it
has never before in its history, and
these reports are substantiated by
the increase of business experienced
by the merchants and the bank.

This week Charles E. Chambers
purchased the vacant lot adjoining
the bank building on the west from
the San Jacinto Land Company, and
announces his intention of erecting
a business block thereon in the near
future.

Following the announcement that
W. W. Howard has secured a num-
ber of Japanese to plant his 160-acre
tract west of town to sugar beets,
comes the report that the San Ja-
cinto Land Company will also plant
160 acres to sugar beets this spring.
The land is already being prepared
for the crop. The tract lies near
the W. W. Howard land, adjoining
the ostrich farm, and is under the
system of the Citizens' Water Com-
pany.

Work is progressing rapidly on the
new brick cottage being erected by
Mrs. Ada Kidder on San Jacinto ave-
nue.

"Hotel del Coronado," will suit you.
—[Advertisement.

TRYING TO CLEAR MYSTERY.

Relatives of Murdered Woman Are Called to Venice to Furnish Key to the Tragedy.

VENICE, Feb. 15.—Believing as do
the police that Miss Nellie Soards
was murdered, W. A. Soards, a
brother, and A. M. Dunn, a brother-
in-law, came here today to contribu-
te their help to the effort to clear
up the mystery of the death of the
spinster. Soards comes from San
Francisco, and Dunn, who is tem-
porarily stopping at No. 609 West
First street, Los Angeles, has recently
come here from Cincinnati, O., the
former home of the dead woman.

Deputy Sheriff Fox, Soards and
Dunn broke open the trunk of the
dead woman in the tent at No. 358
Vilis City late this afternoon, but
found nothing which would assist
them in their efforts. Miss Soards
had locked up the tenthouse and gone
away as if she would soon return.
The efforts of the police are centered
on an attempt to find the writer of
the note which called the attention
of the authorities to the body. They
say that either the scribbler of the
note is guilty or knows many things
which will assist the police. The in-
quest is expected to clear up many
points now obscure. Faint foot-
prints were found today at a point
on the bluff a few yards from the
place the body was found, tending to
show that death was accidental.

NEWS BRIEFS.

Eight carloads of lumber arrived
today consigned to the Venice base-
ball park. This material will go into
the construction of part of the fence
and the grand stand. The greater
part of the fence is now built, and
work on the grand stand will be com-
menced Monday.

An unusual number of people were
on hand with lobster pots, nets and
lines tonight, as the lobster season
closed at midnight tonight. The
catch was poor, as it has been all
season. Most of the fishermen favor
a closed season of at least three years
in order to restock the coast.

Lovely winter weather at Coronado.
—[Advertisement.

MEASLES AT VISALIA.

VISALIA, Feb. 15.—At a meeting
of the Visalia Board of Health today
it was ordered that the primary
grades of the public schools remain
closed for an additional ten days.
February 14 was set as the date for
raising the general quarantine, but
conditions are not such that restric-
tions can be lifted. According to
the formal reports of the city health
officials there were 109 cases of
measles within the city limits Feb-
ruary 4. Since that time sixty-two
cases were reported in forty-nine fam-
ilies, making 129 homes quarantined.
It is estimated that there are 300
cases within the city limits at the
present time.

Enjoy polo at Coronado Beach.—
[Advertisement.

CHILD DROWNED.

Riverside, Feb. 15.—[Exclusive Dis-
patch. The little son of Mrs. Alvah
Downey, almost 3 years old, was
drowned in a wash boiler today. She
child was left alone in the room for no
longer than five minutes, while the
mother paid a brief visit to a neigh-
bor. On her return she missed the
child and on instituting a search saw
the little fellow's clothing protrud-
ing from the boiler sitting on the
floor. When she lifted him out, life
was extinct. He had apparently fal-
len in backwards and was wedged in
too close to extricate himself.

Best weather on earth at Coronado.
—[Advertisement.

AZUSA.

AZUSA, Feb. 14.—Petitions are be-
ing circulated asking that the City
Trustees call a special election to de-
termine whether the taxpayers are
ready to vote $50,000 for the erection
of a new grammar school building to
be erected in the center of town. The
Parent Teachers' Association is agi-
tating the question and exerting itself
toward obtaining for Azusa one of the
most modern school buildings in the
county.

The Azusa Foothill Inn Hotel Com-
pany has turned the management of
Ye Foothill Inn to C. I. Millis, who is
now in full charge. Mrs. C. G. At-
wood and Miss Ida Brown, who have
had charge of the hotel for the past
two years, have returned to their old
home in Riverside.

Warm sunny days at Coronado.—
[Advertisement.

A Message to Breathers of Hyomei

A series of tests recently completed prove that the HYOMEI vapor treatment for catarrh, coughs, colds, and sore throat is wonderfully efficient when only one-half teaspoonful of HYOMEI is used in one-half a tea cup of boiling hot water.

It is advisable to heat the teacup before pouring the boiling water, so that the water will remain hot a longer time. Pour one-half a teaspoonful of HYOMEI over the boiling water, hold cup close to face and breathe through nose and mouth the healing, germ-destroying vapor that arises.

Just breathe HYOMEI, and its soothing medicated and antiseptic properties will come in direct contact with the inflamed parts, stop the discharge, drive out the soreness and heal the membrane.

For catarrh, coughs, colds, sore throat, croup and all nose and throat misery, HYOMEI is sold on money back if dissatisfied plan. Single bottles of HYOMEI 50 cents; complete outfit, which includes inhaler, $1.00 at druggists everywhere.

Mail orders filled, charges prepaid by Booth's HYOMEI CO., Buffalo, N. Y., who will gladly mail trial treatment free.

SNEAK THIEVES OPERATING.

South Pasadena Residents Are in a State of Siege by Crooks of Unusual Finesse.

SOUTH PASADENA, Feb. 15.—
Sneak thieves are operating again in
this city. Carrol W. Gates, No. 411
Fremont avenue, reported to the po-
lice the theft of a leather purse, con-
taining $56 in gold and silver. The
Marshal and his assistants are work-
ing on a clue, and they hope to have
the guilty parties under arrest soon.

NEWS BRIEFS.

A horse attached to a junk wagon
became frightened at a passing train
at Magnolia and Fremont this morn-
ing, ran south on Fremont to Mis-
sion, where it collided with a tele-
graph pole, breaking its leg. The
police were summoned and shot the
horse. The driver and owner, Joe
Gale, No. 503 Chandler street, Los
Angeles, was picking up papers on
the street, when the horse started
to run.

The annual meeting of the mis-
sionary union of the churches of
South Pasadena was held yesterday at
the Memorial Baptist Church, begin-
ning at 10 o'clock. Mrs. P. W. Free-
man, the president, presided at the
morning session, and other officers
are: Mrs. Charles M. Fisher, vice-
president; Mrs. Sweet, secretary, and
Mrs. Willett, treasurer.

An interesting programme was pre-
sented, each denomination being rep-
resented, the Presbyterian Church by
Mrs. Van Meter in an address on "The
Peril of Our Nation;" The Baptists
by a black board-illustration of "How
I Teach the Indians," by Miss McLain,
a missionary; the Congregationalists
by a round table entitled "Boosts and
Bars," conducted by Mrs. R. A. Tor-
rey; the Christian Church, by a devo-
tional service, led by Mrs. J. H. Free-
man; the Methodist with an address
on "Foreign Missions," by Miss
Spaulding, a missionary from the
Philippine Islands. Other members
on the programme included a duet by
Miss Harriet Vail and Miss Helen
Mason, and a song by members of the
Queen Esther Circle.

Lincoln's Birthday was generally
observed in the schools of the city
with appropriate exercises. Yester-
day the schools closed for their an-
nual spring vacation, and many of
the students are planning on spend-
ing the next week at the beaches or
in the mountains.

In an interview this morning, Wal-
ter Raymond, proprietor of the Ray-
mond Hotel, stated his hotel was hav-
ing a fine season, in fact, the best for
five years with one exception.

It is reported that the Glendale
Water Company has made arrange-
ments to purchase water from Los
Angeles, but will still do its own dis-
tributing. This will be welcome news
to the western part of the city, which
is supplied by the above company.

INDIANS WIN.

RIVERSIDE, Feb. 15.—[Exclusive
Dispatch.] The Sherman Institute In-
dians defeated Pomona High's base-
ball team by a 15-to-1 score this aft-
ernoon at Chemawa Park. The In-
dians outplayed the Pomonans at ev-
ery point. Sherman's battery was
composed of White Tree and Jim
White; Pomona, W. Smith, W. Morse
and Parker.

Dyspepsia Creates Queer Sensations

To Get Rid of That Bloated, Inflated Stomach Pressure Use Stuart's Dyspepsia Tablets After Eating.

Ever meet that sad-eyed young man
who tells you the earth is tottering
on its axis? He's a dyspeptic. If he
is not too far removed from advice
and argument induce him to use Stu-
art's Dyspepsia Tablets for a few
days. Watch the change. He will now
appreciate a funny story; he will go
so far as to admit that some cooks
are better than others; he will even
accept an invitation to a banquet.

Stuart's Dyspepsia Tablets contain
nothing but natural elements neces-
sary to digestion, and when placed
at work in the weak stomach and
small intestines, supply what these
organs need. They stimulate the gas-
tric glands and gradually bring the
digestive organs back to their normal
condition.

There is no secret in the prepara-
tion of Stuart's Dyspepsia Tablets.
They are the most popular of all rem-
edies for indigestion, dyspepsia, water
brash, insomnia, loss of appetite, mel-
ancholia, constipation, dysentery and
other kindred diseases, originating
from improper dissolution and assimi-
lation of foods, because they are tho-
roughly reliable, and harmless to man
or child.

Stuart's Dyspepsia Tablets are at
once a safe and a powerful remedy,
they will digest your food for you
when your stomach can't.

Ask your druggist for a fifty-cent
box.—[Advertisement.

Greatest Money's Worth Ever Offered in FINE PIANOS

A Grand Assortment—Never Before Such Little Prices or Such Easy Terms as in Eilers Grand Sale. The Finest New Uprights—The Choicest of Baby Grands—the Most Highly Improved Player Pianos at Drastic Reductions. Exchanged Pianos at Practically a Song.



You Positively Cannot Duplicate These Bargains in Any Other Piano Store in the World

TEN BEST BARGAINS

These Prices Will Sell These Pianos Quick—We Have Hundreds of Other Piano Bargains Which We Cannot Describe in This Limited Space.

Original Price $800.00 Our Price $167	**Steinway** Nearly new, mahogany case, latest style; taken in exchange on new Kimball 88-Note Player-Piano. Guaranteed 10 years. Payments.	**Decker** Walnut case, all latest improvements, 7 1-3 octaves; thoroughly guaranteed 10 years; good as new. Payments 50c per week.	Our Price $95
Original Price $600.00 Our Price $132	**Emerson** Mahogany case, good as new; big bargain; guaranteed 10 years; $2 per week.	**Weber** Ebony case, 7 1-3 octaves; good for beginners; guaranteed 5 years. Payments, 35c per week.	Our Price $65
Original Price $750.00 Our Price $395	**Standard** Nearly new; taken in exchange on Player; mahogany case; good as new; guaranteed 25 years. Payments $1 per week.	**Chase** For a small investment this piano will give as good satisfaction as any new piano; guaranteed. Payments, $2 per month.	Original Price $300.00 Our Price $90
Original Price $600.00 Our Price $120	**Knabe** Genuine rosewood case, only slightly used by private family; good playing condition; good as new. Payments $1 per week.	**Player-Piano** Thoroughly guaranteed; as good as any new Player at $700; all latest improvements. $1.50 per week.	Original Price $750.00 Our Price $290
Original Price $750.00 Our Price $512	**Kimball** Soloist Player-Piano. Genuine mahogany case; latest style; all improvements; only slightly used; price, including bench and 24 rolls music, $3 per wk.	**Steinway** Ebony case; good for playing; case is old, but tone as good as any piano. Payments, $3 per month.	Original Price $600.00 Our Price $110

New Pianos $195-$750, New 88-Note Solist Player-Pianos $500-$1000

If you live outside of the city write what piano you like, and what price you wish to pay, so your order will have our prompt attention. Any piano shipped entirely on approval. If you wish to call personally and decide on a piano we will pay your railroad fare and return within 60 miles of Los Angeles. These pianos will be moving fast, so you must act quickly.

Remember, We Ask No Money Down, Payments 50c to $1 Per Week

Largest Piano Dealers in the West

40 Stores

Eilers MUSIC HOUSE

344 So. Broadway

Largest Piano Dealers in the West

Drs. Shores' Great Free Offer to the Sick

Extended to February 23 Only—A Thorough Free Medical Examination

It's your opportunity to accept Drs. Shores & Shores great special free offer FOR THIS WEEK ONLY of a thorough medical examination and expert advice free to demonstrate their skill as chronic disease specialists, and to further impress upon the minds of the afflicted the great importance of taking advantage of this, the most favorable season of the year to get quick and lasting cures. All who suffer with Deafness, Catarrh, Hay Fever or any Chronic or Nervous Disease are invited. Drs. Shores will point out the EXACT SEAT and CAUSE of your ailments REALLY IS, and IF and HOW you can be cured and what it will cost. This is a rare opportunity for the sick and afflicted to get an expert opinion on their case free. Difficult and obscure cases especially invited. Come this week and find out your trouble. Absolutely FREE.

DRS. SHORES, Specialists

Drs. A. J. and G. W. Shores have spent many years in the study and treatment of Chronic and Nervous Diseases of Men, Women and Children. They have treated over 100,000 cases in the past twenty years—an experience rarely ever granted any specialists—and have gleaned therefrom information that is invaluable to sick people. They would not attempt to treat Scarlet Fever or Diphtheria at any price, not because they don't know how, but because they have not given it the thought and constant study that other doctors have, and, in short, it is not in their line of specialties. Every moment is given to the treatment of CATARRH, CONSUMPTION, CHRONIC and NERVOUS DISEASES EXCLUSIVELY. There is where they excel and there is where they can serve you better than most any one else. Don't be a permanent invalid.

They know what causes Catarrh. They know how to cure it. They know what causes Stomach Trouble. They know how to CURE it, instead of merely relieving it. They have studied the Liver, the Kidneys, the Ears, the Throat and the Lungs, and they know what to do for these troubles. **Health is your greatest asset. GET CURED NOW.**

CATARRH, DEAFNESS AND EAR NOISES.

Why not try the treatment that cures? We have published many testimonials from well-known and reliable people, who have been cured of Catarrh, Asthma, Deafness and Ear Noises. If you suffer from any Chronic Ailments, why not come and see the Doctors who cure? Call or Write.

Blight of a Bad Breath.

Do people shun you because you have an offensive breath? Certain forms of catarrh, commonly called "ozena" or dry catarrh, have a very offensive odor.

KIDNEY AND LIVER

Troubles, Sallow Complexion, Pain in Back, Burning or Smarting when urinating, Puffiness under the Eyes. Need these warnings. Bring a sample of urine and have it tested free. Call Today.



PROMINENT SYMPTOMS OF CATARRH

THE HEAD AND THROAT.

This form of catarrh is most common, resulting from neglected colds. Quickly cured with little cost by Drs. Shores' famous treatment.

Is your head stopped up?
Does your nose discharge?
Is your nose sore and tender?
Is there pain in front of the head?
Is your throat dry in the morning?
Do you sleep with your mouth open?
You can be easily cured now. Don't let it run into complications.

THE BRONCHIAL TUBES.

When catarrh of the head or throat is neglected or wrongfully treated it extends down the windpipe into the bronchial tubes, and after a while attacks the lungs.

Have you a cough?
Do you take cold easily?
Have you a pain in the side?
Do you raise frothy materials?
Do you spit up little cheesy lumps?
Do you feel like you were growing weaker?

Don't risk neglecting these warnings—stop the disease before it reaches the lungs.

OF THE EARS.

Catarrh extends from the throat, along the eustachian tubes into the ears, causing partial or complete deafness.

Is your hearing failing?
Do your ears discharge? Do they ring?
Is the wax drying in your ears?
Do you hear better on some days?
Does a cold make your hearing worse?
Don't neglect this until your hearing is irreparably destroyed.

OF THE STOMACH.

Catarrh of the stomach is usually caused by swallowing poisonous mucus which drops down from the head and throat at night.

Are you constipated?
Is there nausea?
Do you belch up gas?
Do you bloat up after eating?
Is there constant bad taste?
Now is the time to be permanently cured. Drs. Shores are curing hundreds every year.

DRS. SHORES & SHORES.
Rooms 322 to 325 Home Bldg., CORNER THIRD AND SPRING STREETS, ENTRANCE 325 WEST THIRD ST., LOS ANGELES, CAL.

Hours 9 a.m. to 5 p.m. Evenings, 7 to 8. Sundays, 10 to 12.

No Masquerading under high sounding titles nor assumed names. You can MEET DR. SHORES FACE TO FACE—the skilled physician who has cured hundreds of your friends and neighbors, and what is more important, CURED THEM TO STAY CURED, and for the smallest fee ever before charged by reputable specialists. Modern Office, Up-to-date Appliances and Treatment, Electricity, Etc. Get Busy and Get Well.

Remember, We Treat All Curable Chronic Diseases, Both Sexes.

THE CITY
AND ENVIRONS.

[ADVERTISEMENT.]

BREVITIES.

Gentlemen, my $15 uncalled-for tailor-made suits are $25 to $35 values. We get them from prominent tailors in Los Angeles and the East. We are showing just at present some handsome blue suits in serges and fancy worsteds, also some with white pin stripes. We give you your choice of any suit in the house, $15. No fake or no humbug. Alterations free, a perfect fit guaranteed. No trouble to show goods. Come, look, see our two large window displays. See suits in our windows made by some of the leading tailors in Los Angeles. New spring goods now arriving daily. Anchell Tailor Parlors, 214 Mercantile place, between Spring and Broadway. Ground floor.

The "Ville de Paris" has inaugurated a ladies' tailoring department under the personal supervision of an expert man-tailor. A "Ville" made-to-order suit is guaranteed to give complete satisfaction in style, fit, finish and price. Splendid assortment of fabrics, especially adapted for making suits, on display in dressgoods section, aisle 8, where further information regarding our tailoring department will be given.

The "Ville de Paris" is showing advanced styles in hats for early spring wear. Clever models in tailored and semi-dress hats. The small, close-fitting shapes are very fashionable; trimmed with a smart-looking stick-up of ribbon or a lone feather. Chic shapes in the newest spring colors, including fashionable Nell rose. Prices $4.50 to $22.50.

To Let—No. 619 South Spring street. Office and desk space in the centrally-located, well-lighted and ventilated room now occupied by The Times Branch Office and Information Bureau. Particularly suitable for railroad or steamship offices. Apply The Times-Mirror Company, Broadway at First street.

Ladies, have your last season hat renovated, blocked and resewed into this season's latest shape. Panamas a specialty. L. A. Hat Co., 622 So. Broadway, 3rd floor above Palace Market.

To let—Fine light lofts in Times Annex Building, size, about 20x100. Suitable for light manufacturing, storerooms, salesroom or large office. Apply to E. N. Martin, Times Office.

Have your ostrich feathers cleaned, curled and dyed as sample. Accordion and knife plaiting. Braiding and embroidering. Buttons made. Watson Co., No. 247 S. Broadway.

W. R. Phelps, the jobbing contractor, after twelve years at the corner of Pico and Figueroa has moved three blocks west on Pico, to No. 1037. Phones 557266 and Main 2277.

Zinnaman's button factory, plaiting and sponging works, have moved to the new Orpheum building, the entire fourth floor. No. 636 S. Broadway. Phones A5257; Main 2147.

Mr. A. C. Case, buyer and manager of the basement department of the Ville de Paris, left last night on an extended business trip to New York City.

Art skins, 50c.; leather pillow covers, $2; portieres, $5; send for catalogue. Suntan Leather Co., Mfgrs., 313 S. Bdwy. Opposite Hamburger's.

Stomach, Intestinal (Rheumatism), kidney and nervous disorders cured at Medical Dept., Bimini Hot Springs, 15 min. from B'way.

Andirons, grates, gas logs, etc., sold at reduced prices. Frey's Mantel House, No. 1152 South Los Angeles street.

See what we can do with your own materials. Remodeling women's hats a specialty. Will call at home. Phone 558819.

For sale, fine electric store fixtures, brass finish, used short time, one-half regular price. Call 619 South Spring st.

St. Edgar Hotel, official member of American Automobile Association. Phone, Sunset No. 1, Redondo Beach.

Fire sale of spring millinery slightly damaged by smoke. Values up to $5, sale price 98c. 315 So. Hill st.

Furs, summer prices, now for remodeling. Alaska Fur Co., 224 Mercantile place. F1670.

The Times Branch Office, No. 619 S. Spring st. Advertisements and subscriptions taken.

Perfect-fitting patterns cut to measure. Rosenbleet, 2nd floor, 307 S. Broadway.

Dr. Babcock, eye, ear, nose, throat, Hibernian building, Fourth and Spring.

Why have pimples? Fanny Briggs Carr is at 218 So. Broadway, room 211.

Mrs Masson, noted London palmist, 322 S. Spring, over Owl Drug Co.

City Steam Carpet Cleaning Works. Main 427; F6229. John Bloeser.

Excursion every week. Reduced rates to Weed Patch. A5620.

Dr. A. J. Downs, 713 O. T. Johnson Bldg., has returned.

UNDELIVERED TELEGRAMS.

There are telegrams at the Western Union Office for Mrs. W. C. Wescott, Mrs. Blanche Smith, L. F. Case, J. W. Ransom, Mr. Alexander, Wallace S. Wright, Mrs. D. S. Murray, Joe Bittgay, R. W. Thompson, Mrs. M. Kelly, Edwin A. Well, J. G. White, A. T. Fancher, G. F. Goslow, E. L. Johry, Charles Scott, O. F. Rinadi, A. T. Armstrong, George W. Key, Mrs. William J. Poll, Harry S. Finch, George C. Moor, Carroll E. Johnson, H. C. Toope and Dan Salmon.

At the Postal: Billy Staddler, M. A. Hall, Miss Bertha Barker, E. H. Morrill, C. D. Trimble, Ernesto Roberto, W. H. Gardner, Wallett Ross, Miss Dorothy Nerrey, Mrs. Tom Goldrick and Mrs. Dennis Driscoll.

TWO BUNGALOWS BURN.

Two bungalows were partly destroyed last night when a kerosene stove exploded in home of A. Beck, No. 1409 East Sixty-first street, last night. With the aid of a chemical engine and a garden hose firemen besieged the blaze for more than an hour, the district being beyond the reach of the city water mains. The fire spread to the adjoining house of J. Marsh, No. 1411 East Sixty-first street. The total damage is estimated at $4000.

GASOLINE EXPLOSION.

While counting the gallons of gasoline flowing into his auto truck yesterday, P. E. Byrnes, No. 110 Ingraham street, was blown into the street, about fifty feet away, by an explosion which wrecked the truck, gas tank and part of the building occupied by the Crescent Creamery Company, No. 241 Wilson street. The cause of the explosion is unknown. The fluid was flowing easily and there were no sparks or fire about apparently.

Independent of the Trust.

For $75 we will furnish hearse, two carriages, embalming and black cloth-covered casket. Gerken & Martinent, funeral directors and undertakers, 327 South Figueroa street. Home phone 52427, Broadway 2721.

WHAT SULZER WANTS.

A Permanent Monument at the Exposition to Cost Quarter-Million Dollars Would Suit Him.

[BY DIRECT WIRE TO THE TIMES.]

ALBANY (N. Y.) Feb. 15.—[Exclusive Dispatch.] Gov. Sulzer hates to see New York spend $700,000 in connection with the Panama-Pacific Exposition at San Francisco in 1915 and have nothing left at the conclusion of the exposition to show for it. He said today that he favors spending as much as $250,000 for a permanent memorial to be set up at the entrance to the Golden Gate.

It would be the Governor's idea to have such a memorial to represent some great world thought, much on the plan of the Statue of Liberty in New York Harbor.

"That shows the traveler the idea of 'liberty enlightening the world,'" said the Governor, "and as the old saying goes, 'westward the path of empire takes its way,' I should think an illustration of the thought that 'so far and no farther can the tide of man go' would be appropriate for a Golden Gate memorial. That is the end of the emigrant's trail."

Gov. Sulzer was chairman of the commission which had in charge New York State's part of the Columbian Exposition in 1893 at Chicago, and he says since that time he has been opposed to putting up temporary buildings for exposition purposes.

TWENTY THOUSAND A YEAR.

Alimony Pending Divorce Decision Is Granted Mrs. Bishop, Niece of Late Gen. Hancock.

[BY DIRECT WIRE TO THE TIMES.]

NEW YORK BUREAU OF THE TIMES, Feb. 15.—[Exclusive Dispatch.] Mrs. Abigail Hancock Bishop, niece of the late Gen. Winfield Scott Hancock, who is suing James Cunningham Bishop, the banker, for absolute divorce, today received an award from the court of $20,000 a year alimony and $2000 more a year for the support of their youngest daughter, pending determination of the action for divorce.

The order allowing Mrs. Bishop alimony and custody of the youngest child was handed down today by Justice Hendrick of the Supreme Court. The justice made no provision for the elder two daughters, who have been living with their father since he and Mrs. Bishop became estranged. Mrs. Bishop had asked for $25,000 a year for herself and $5000 a year for each of her daughters. In granting $20,000 alimony to Mrs. Bishop, Justice Hendrick said that if the case were put on the calendar for trial now it could be settled within four months.

VITAL RECORD.

MARRIAGE LICENSES.

The following marriage licenses were issued yesterday. Name and age given.

BROCKMAN—TEIGLER. Joseph A. Brockman, 31; Elnora D. Teigler, 18.
CANFIELD—FLEISCHER. Leonard C. Canfield, 32; Elsa Fleischer, 21.
CHALDU — GOUVERT. Philippe Chaldu, 24; Julie Gouvert, 22.
CONDON—COOLIDGE. Holt Condon, 23; Marcia W. Coolidge, 22.
CORDES—BRAIN. John E. Cordes, 41; Eva E. Brain, 34.
DRULEY—BEAL. Jesse P. Druley, 32; May Beal, 19.
ELLEDGE—DANIELSON. Ernest Elledge, 30; Minnie Danielson, 30.
FRIEDLUND—MILES. August Friedlund, 29; Elizabeth V. Miles, 26.
HAYES—BUTTERFIELD. L. D. Hayes, 21; Vestana Butterfield, 20.
LINDSAY—HESS. Curtis M. Lindsay, 26; Zura F. Hess, 22.
LITTLE — ABRAHAM. William Little, 29; Hulda Abraham, 27.
LUERETTE — LONNE. Jean Luerette, 31; Madalena Lonne, 30.
McPHERSON—SCHALTEN. George W. McPherson, 29; Fannie G. Schalten, 34.
PIMEUTEL—GASCA. Jose S. Pimeutel, 30; Natalie Gasca, 27.
RICHARDSON—PERSONS. Walter E. Richardson, 34; Margaret Persons, 21.
SAFSTROM—KELLY. Claude L. Safstrom, 28; Grace E. Kelly, 25.
SCHILLING—ELAM. Guy H. Schilling, 27; Evelyn M. Elam, 24.
VAN MARTER—NOWELL. John Van Marter, 24; Edith M. Nowell, 18.
VISSIO—ELLENA. Giorgio Vissio, 29; Giovanna Ellena, 18.

BIRTHS.

Names, sex, place and date of birth.

COE. Mr. and Mrs. Dessil W. Daughter, Westlake Hospital, February 8.
CONDRAY. Mr. and Mrs. John A. Boy, 925 West Avenue 61, January 31.
CRUELL. Mr. and Mrs. Anthony B. Boy, 811 West Forty-ninth street, February 11.
ESTRADA. Mr. and Mrs. Ramon. Daughter, 708 Gladys avenue, February 11.
HATCH. Mr. and Mrs. Homer L. Boy, 928 Sunbury street, February 10.
HIBBARD. Mr. and Mrs. Wayne O. Daughter, 1915 Court street, February 4.
LEE. Mr. and Mrs. Thomas R. Daughter, Good Samaritan Hospital, February 11.
MALFA. Mr. and Mrs. Joseph. Boy, 2201 East Sixteenth street, January 24.
MILLER. Mr. and Mrs. Herman E. Daughter, California Hospital, February 5.
O'CARROLL. Mr. and Mrs. Peter J. Daughter, Sisters' Hospital, February 9.
PARKER. Mr. and Mrs. Gordon. Boy, La Claire, Iowa, February 4.
STOLL. Mr. and Mrs. Albert G. Boy, Good Samaritan Hospital, February 12.

DIVORCE SUIT FILED.

PHILLIPS. Grace against Walter D.

OFFICIAL DEATH LIST.

Name and place of death—	Age.	Date.
JONES, Hattie. Los Angeles	55	14
LUNG, Wong F. Los Angeles	61	13
McCAMIS, Mary J. Los Angeles	76	13
MOREE, de Witt M. Los Angeles	63	13
PARTRIDGE, Eudocia. Los Angeles	63	13
WORRELL, Thomas J. Los Angeles	58	12

DEATHS.

With Funeral Announcements.

ASHTON. At her late home, No. 139 Park avenue, Tropico, February 14, 1913, Carrie Ashton, wife of Frank Ashton, aged 61 years.
Funeral services will be held from residence, Monday, February 17, at 2:30 p.m. Interment, Forest Lawn Cemetery.

BARDON. In this city, February 12, Thomas Bardon, aged 27 years.
Funeral from the chapel of Pierce Bros. & Co., February 17 at 1 p.m.

BARKER. In this city, February 13, 1913, Florence, daughter of Mrs. L. M. Barker of No. 1627 West Seventh street, sister of Zula Barker Sallada and Daisy C. Baldy, aged 21 years.
Funeral services will be held at the chapel of Bresee Brothers, 855 Figueroa street, Tuesday at 2:30 o'clock.

BIXBY. February 14, 1913, Delos F. Bixby.
Remains at the Highland Park Undertaking Parlors. Interment, Kalamazoo, Mich.

CALLEN. At No. 850 St. Andrews place, February 14, 1913, Laura Callen, sister of Mrs. Frank E. Reed, aged 28 years.
Funeral services will be held at the chapel of Bresee Brothers, 855 Figueroa street, Monday at 3:30 o'clock.

FRASER. At his residence, No. 736 South St. Louis street, February 14, Alexander Ellis Fraser, beloved father of Mrs. Gertrude Schell.
Funeral services will be held in the chapel of the Sterling Boothe Company, corner Twelfth and Hope streets, Monday, February 17, at 2 p.m. Interment, Evergreen Cemetery.

GOODE. February 12, 1913, Mrs. Adah S. Goode.
Funeral services, 2 p.m. Sunday, February 16, from the chapel of Bresee Brothers, 855 Figueroa street.

HART. At No. 4107 Wall street, James Morrison Hart, aged 64 years, father of Perley M. Hart of this city.
Funeral services will be held in chapel of E. E. Overholtzer-Sons Co., Pico and Grand avenue, Tuesday, February 18, at 2 p.m., Rev. J. M. Schaefe officiating. Interment, Campton, N. H.

HUNTOON. At the home of his mother, near Burbank, February 12, 1913, of pneumonia, Edward M. Huntoon, aged 41 years.
Funeral was held from Pulliam undertaking parlors, Glendale, February 15.

KEY. In this city, Mrs. Daisy L. Key, aged 23 years, beloved wife of George W. Key and daughter of R. C. and Dora Juckes.
Funeral services will be held in chapel of E. E. Overholtzer-Sons Co., Monday, February 17, at 2 p.m. Interment, Inglewood Park Cemetery.

LA MOREE. In this city, February 13, Dr. De Witt M. La Moree, aged 62 years.
Funeral from the chapel of Pierce Bros. & Co., February 17 at 2 p.m.

LITTLEFIELD. In this city, February 14, Nathan T. Littlefield, aged 79 years.
Funeral from the chapel of Pierce Bros. & Co., February 17 at 10 a.m.

ROCKMORE. February 13, Louis Rockmore.
Remains at the chapel of Garret & Co. Interment, Brooklyn, N. Y.

SCHAUB. In this city, February 15, 1913, John Warren Schaub, aged 28 years.
Remains at Bresee Brothers. Funeral notice later.

STATIA. At Patton, February 13, George D. Statia, aged 49 years.
Funeral from the chapel of Pierce Bros. & Co., Monday, February 17, at 11 a.m.

STEWART. February 15, 1913, at her residence, No. 630 South Figueroa street, Mrs. Fannie Z. Stewart, beloved mother of her only child, Carrie M. Stewart.
Funeral services will be held Monday, February 17, at 1 p.m., at chapel of W. H. Sutch, No. 842 South Figueroa street. Friends invited. Interment private at Hollywood Cemetery. (Brodhead, Wis., and South Bend, Ind., papers please copy.)

TENNANT. At No. 2921 Kansas avenue, February 15, 1913, Mrs. Kate E. Tennant.
Funeral 10 a.m. Tuesday, February 18, from parlors of Brown & Willett, No. 1047 South Figueroa. Interment private.

WADDOCK. In this city, February 15, 1913, William Waddock, aged 81 years.
Remains at Bresee Brothers. Funeral notice later.

CARD OF THANKS.

We wish to extend our sincere thanks to our friends and relatives for their kind sympathy and floral offerings at the death and funeral of my beloved wife, Elizabeth, and mother of George Furtsch, husband Lizzie Barns, Charles Furtsch, Katie Barnes, Mary Bryden, late Emma Ross, Carrie Flaws, George J. Furtsch, children.

CARD OF THANKS.

We wish to thank all the friends for their kind attention to our husband and son during his illness; also the Foresters of America for the beautiful floral offerings.
MRS. JOHN CABOS.
MRS. MARIE DU PUY.

CARD OF THANKS.

We wish to thank our many friends for the kindness and sympathy shown us during the illness and death of our beloved husband and father, William L. Welch. Mrs. W. L. Welch, Mrs. R. J. Lippold, Frank Welch.

Peck & Chase Co., Undertakers.
1213-1215 South Figueroa street. Lady assistant. National Casket Company caskets. Tel. Main 61, 52727.

Cemeteries.

Inglewood Park Cemetery
"The Only Modern Cemetery." Outside the city limits, on the Hawthorne car line. All lots are perpetually cared for. 300 acres of beautiful PARK and CEMETERY.
Office 207 South Broadway, Room 202. Phones F2303, Main 4659. Cemetery Phone 10641.

Hollywood Cemetery
Location ideal—modern and attractive. High, rolling lawns, beautiful lakes, trees and shrubbery. All lots under perpetual care. Melrose and Calegrova cars to grounds. Office, 301 LAUGHLIN BLDG. Main 961. Cemetery phones 10966. Hollywood 545.

See our Special Ad on Page 2 of the Society Section

Myer Siegel & Co.
443-445-447 S. Broadway

—for information regarding an Exhibition of Spring Styles for Women —also for mention of an extraordinary offering of Tailor-made Suits

"The Exclusive Specialty House for Feminine Apparel"

"Every Picture A Work of Art"
AWARDED EIGHTEEN MEDALS.
Unquestionable artistic endorsements at National and International photographic exhibitions.
Charming Effects in Children's Pictures
Satisfactory results for the most difficult subjects.
20 Per Cent Discount
Steckel
If you present this ad. and have sitting on or before March 1st, A Discount of 20 Per Cent. will be allowed on all orders of our $10.00, $12.00 and $15.00 artist proofs.
STUDIO 336½ SOUTH BROADWAY

Mr. Barron of
Barron & Co.
Ladies' Tailors
urges the ladies to order now, instead of waiting until the rush of the season begins. Many new and exclusive materials have been received during the past week.
Prices $45 to $125.
Barron & Co.
Ladies' Tailors.
Suite 303 Broadway
Central Bldg.
Entrance 424 So. Broadway.

FREE El Segundo News letter which tells all about the recent remarkable developments in and around El Segundo, the industrial suburb of Los Angeles. Write for it today.
EL SEGUNDO LAND AND IMPROVEMENT CO.,
135-140 Title Insurance Bldg., Los Angeles.

AUCTION.
SUGARMAN AUCTION & COM. CO., Trade Auctioneers.
Regular sales every Tuesday and Thursday.
114-16 Court St.
Phones—F4810; M. 3114.

Shields & Orr
TAILORS
201 Delta Bldg.
Make the best $35 Suit in the city
New Spring Styles.

S. NORDLINGER & SONS.
DIAMOND MERCHANTS.
631-633 South Broadway.

Transformations
Transformations are the simplest and most convenient hair goods imaginable. They raise the hair so as to give it a Soft, Natural Fluffy and Full Hair-Dress $10

Hair Dressing
Our hair dressers are skilled in the art and can please the most fastidious. The latest coiffures are arranged properly at
Bennett's Toilet Parlors
530 S. Broadway.

10% Discount Sale

"Asbestos Lined"
To keep our carpenters busy during the rainy weather we are offering a 10 per cent. discount from our catalogue price.
THIS DISCOUNT WILL BE GOOD TILL MARCH 1, 1913.
Place your order NOW for Spring delivery.
See them at 1322 So. Grand ave.
THE WALKER PORTABLE COTTAGE CO.
—Seventh Year—
Bdwy. 2686, 25261. P.O. Box 1372.

Muscatel
deliciously sweet

$1.50 Grade Gallon 75c
Grumbach Wine Co.
649 Central Avenue
Main 4537—F4266

THOUSANDS SEE ARCHITECTS' EXHIBIT
Display Is Superior This Year to Any Given Previously by Organization.
With larger and better displays and an increased attendance, the fourth annual exhibit of the Los Angeles Architectural Club is proving to be superior to any which have been held in previous years. The exhibition room is on the fourth floor of the Hamburger building, Broadway and Eighth streets, and it is open from 10 in the morning to 10 in the evening each day.
The permanent commercial exhibit is to be seen on the roof of this magnificent building. All elevators run to same and all are invited to visit the beautiful Malthoid roof garden. Thousands of visitors are enjoying the sight of the growing city, to be seen from this garden of 80,000 square feet of surface—the largest west of Chicago—made, laid and guaranteed by the manufacturers of Malthoid Roofing and Flooring—The Paraffine Paint Co., E. G. Judah, manager Los Angeles Branch. —[Advertisement.

Women of Brains
Join our campaign. Let's keep Southern California the Hygienic center of civilization. Use LACKO (the enemy to flies, filth, dust and disease.) Make your housecleaning hygienic and scientific. With one 25c can of LACKO any intelligent person can make $4.00 worth of Hygienic Dustless Dusters. LACKO lightens labor and saves you money. Order a can today. Make your gas range, woodwork and furniture reflect a clean personality. Ask any grocer or dealer who is wise. Wanted, demonstrators. Either sex. We pay good wages. Phone Main 3958. LACKO, Franklin. 236-240 S. Los Angeles st.

Laird-Schober Shoes for Women
Wetherby-Kayser Shoe Co.
Broadway at Fourth

ASTHMA
If you are an Asthmatic it is because you have failed to adopt Dr. Owens's treatment. The only rational and scientific method that gives prompt and permanent relief. The worst cases are relieved and are perfectly free from Asthma as a rule in Twenty-four Hours, without Opiates, Sprays, Smokes, Atomizers, Massage and other injurious methods. His remedies are harmless; pleasant and easy to take. An interview will cost you nothing.
Office Hours 10 to 4.
Dr. J. S. Owens
409-10 Lankershim Building.
Entrance 126 West Third Street.

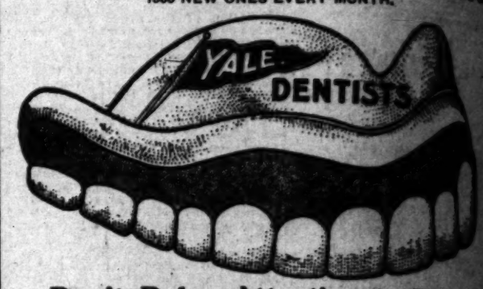
FREE!
Sox darned
Shirts repaired
Collar Bands and Buttons sewed on.
—work back same day if requested; no extra charge.
3 C LAUNDRY 51 STORES

Davis-Self-Oiling Polishing Mop
Always oiled and ready to work. No more soiled hands, no more getting down on your knees. Your floors always clean and bright. At all hardware stores and department stores.

Corsets and Corset Accessories Exclusively
Newcomb's CORSET SHOP 533 SOUTH BROADWAY

8 PER CENT. PREFERRED STOCK. SHARES IN ALL PROFITS.
Call at our office on the ground floor of the American Bank Bldg., and let us explain to you our co-operative investment and profit sharing plan.
Preferred stock NOW 17 cents per share—Gibraltar Investment and Home Building Company, 142 South Spring St. Phones—Sunset, Main 9152; Home 10317.


VACUUM CLEANER STORE
F. C. KINGSTON CO
758 South Hill.
Cleaners $10 to $1000

YALE DENTISTS
Open Sunday 9 to 12.
3rd Floor Parmelee-Dohrmann Bldg.
444 S. Broadway.
OVER 100,000 PLEASED PATRONS AND ADDING AT THE RATE OF 1500 NEW ONES EVERY MONTH.


Don't Delay Attention to Teeth
When you first notice a cavity or decay always consult a dentist. He may often avoid serious trouble with your teeth. The Yale Dentists have an up-to-date office with the very latest equipment and a staff of expert dentists, all of whom have had years of actual experience obtained graduating from our best universities. All work is done very carefully and with less pain. We know all materials are the best—that our work is correct—and therefore give every patient a Guarantee in Writing for Ten Years.
LOW CUT-RATE PRICES.
Our Cut-Rate Prices are positively the lowest for which work of HIGH CHARACTER can possibly be done.
WE GIVE GAS OR VITALIZED AIR. TWO LADY ATTENDANTS.
Painless Extraction Guaranteed
Out-of-Town Patients should write for appointment and have their work done the same day they come in.

The Most Convincing Proof


That the ANCHOR RooflessPlate Leads Them All
Like to the the fact It is being so copied. We fully appreciate this value of this GREAT compliment; also we beg to draw the attention of the discriminating public to two facts—
Trade Mark Registered
FIRST—AN IMITATION IS ALWAYS INFERIOR AND OFTEN A COSTLY EXPERIMENT
SECOND—THE ORIGINAL CAN BE HAD ONLY AT
"THE ANCHOR PAINLESS DENTISTS"
NOTE OUR TRADEMARK FOR UROOF.
Come here in the morning, have your old teeth extracted free, and return same at night with a New set that fits perfectly. Lost teeth replaced without plates, decayed teeth restored—loose teeth tightened permanently. All work guaranteed 10 years. Extractions and dental surgery made PAINLESS by a
NEW BOTANICAL DISCOVERY
Our Anchor Bridgework is as Improved as Our Plate.
Full Set of Teeth.....$7.00 up | Gold Crowns, 22-Karat.....$3.00
Gold Fillings.....$1.00 up | Silver Fillings.....50c
THE ANCHOR PAINLESS DENTISTS
Tally's Theater Bldg., 353 S. Broadway, Second Door South Entrance.
ENTRANCE at LEFT of TALLY'S THEATER Box Office
Hours: 8:30 a.m. to 6 p.m. Sundays by Appointment.

THE DAY'S FOREMOST NEWS
MAPPED AND SYMBOLIZED.



TODAY'S OUTLINE NEWS MAP OF THE WORLD.

Revised and recast after midnight in the light of the latest press dispatches received by The Times

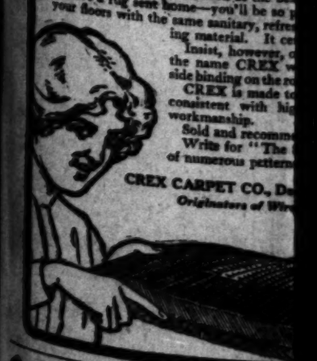
THE SYMBOLS, REVISED LIST, WITH THEIR RESPECTIVE MEANINGS, SHOWN BY THE KEY

1. Troops marching to the front.
2. Ship in distress.
3. Burning building.
4. Land battle.
5. Earthquake.
6. Execution.
7. Volcano in eruption.
8. Forest fire.
9. Assassination—massacre.
10. Strike—riot—street fight.
11. "Let slip the dogs of war."
12. Burglary and robbery.
13. Storm, snow, flood.
14. Pestilence and starvation.
15. Sea fight.

NOTES—(1) This News Map of the World is designed merely as an aid to the busy reader, helping him to grasp the news many columns in length. It is simple, and easily comprehended by any observant reader. (2) The symbols on the face of the map will instantly show to the reader the nature of the day's very foremost happenings the globe. (3) The position of any particular symbol on the map is intended to indicate only approximately the locality occurred. Reading the dispatch itself will give the exact spot and elucidate the "mystery." If any doubt exists as to take in the plan, look first at the symbol on the face of the map, then at the corresponding symbol in the Key and the corresponding number on the face of the map. All "in the twinkling of an eye" happenings will be shown. (4) The map, with changes, is repeated in each issue, as an essential part of the scheme, and is therefore new at least daily.

Copyright applied for by The Times-Mirror Co., Los Angeles, Cal., 1913.

The Advancing City
AND TRIBUTARY TERRITORY.
XXXIIND YEAR.
"As Good As th... Are Word... For If You Beli... They'll Cause
"JUST AS GOOD or nearly as... the war cry of all salesmen who h... this famous piano. Why take the c... in an inferior article when the
STEIN...
The Recognized S...
PIANO
In all the world is at your Command
In order to correct an erroneous impression as to the cost of a Steinway Piano, we wish to say that the cost of the New York Steinway Grand, style "M," herewith shown, is $950, F.O.B., cars, Toronto.
The intrinsic value of the Steinway far excels the slight difference in cost. A complete stock of Steinway Pianos always on hand in our showrooms.
The Above A...
is a recent announcement of the North... Limited, of Toronto, Canada. We repre... price basis of the Steinway throughout... this style in New York; $800 is the p... being due to freight charges; and $96... the added cost, you will note, on accou... Canada.
No other Piano throughout the world... from a musical, artistic, mechanical a... the Steinway. It is the cheapest Piano... lutely certain as to Quality and Value...
Home of the ...
We are exclusive Steinway Dealers in Sou... way Uprights are priced at $575 and up... $15 per month and up. If desired, Steinway... possible on terms of $25 and up monthly... complete showing of Steinway instrument... you examine most critically.
"Where Music Wells a...
Geo. J. Bi...
39 YEARS IN BUSINESS IN SO...
446-448 South ...
Steinway Pianos — Laffargue Pianos
Knabe & Hach Pianos — Steinway Pianos
Schmer Pianos — The Welte-Mignon
Hartmann Pianos — Kurtzmann Players

Housewives B... Buying ...
The increasing demand from every se... and adaptability of CREX—that wonde... covering for all-year service.
Go to your dealer and look at the be...
Have a rug sent home—you'll be so ... your floors with the same sanitary, refre... ing material. It ce...
Insist, however, ... the name CREX ... side binding on the r...
CREX is made t... consistent with hi... workmanship.
Sold and recomm...
Write for "The ... of numerous pattern...
CREX CARPET CO., D...
Originators of Wir...

$10 WATCHES
$25 to $35 N. Y. Sample SUITS-COATS-DRESSES

DENTISTS
Open Sunday 9 to 12.
Floor Parmelee-Dohrmann Bldg
444 S. Broadway.
ADDING AT THE RATE OF
MONTH.



NTISTS
tion to Teeth
always consult a dentist. Too
teeth. The Yale Dentists have
equipment and a staff of expert
actual experience since grad-
ork is done very carefully and
are the best—that our work is
nt a Guarantee in Writing for
RICES.
lowest for which work of such
e.
TWO LADY ATTENDANTS.
n Guaranteed
should write for appointment
and have their work done the
same day they come in.

incing Proof
at the ANCHOR
oflessPlate Leads
em All
Lies in the fact that
it is being so widely
copied. We fully ap-
preciate the value of
GREAT compliment; also we beg to
the attention of the intelligent and
educating public to two facts—
S INFERIOR AND OFTEN
RIMENT
N BE HAD ONLY AT
LESS DENTISTS"
K FOR UROOZ.
oth extracted free, and return hour
Lost teeth replaced without plates
permanently. All work guaranteed
to PAINLESS by 4
DISCOVERY
Improved as Our Plate.
old Crowns, 22-Karat $5.0
ilver Fillings $1.0
LESS DENTISTS
Second Door South Hamburger's
ES THEATER, Box Office
Sundays by Appointment.

ST NEWS



F THE WORLD.
dispatches received by The Times
ANINGS, SHOWN BY THE KEY
Gale Inv., 1913.

Editorial Sheet—News, Views and Business

The Advancing City AND TRIBUTARY TERRITORY.

Los Angeles Sunday Times

Part II: 14 Pages THE MARCH OF EVENTS.

XXXIIND YEAR. SUNDAY MORNING, FEBRUARY 16, 1913. POPULATION: { By the Federal Census (1910)—319,198 / By the City Directory (1912)—442,000

"As Good As the Steinway Are Words to Forget— For If You Believe, They'll Cause You Regret"—

"JUST AS GOOD or nearly as good as the STEINWAY," is the war cry of all salesmen who have not the privilege of selling this famous piano. Why take the chance of investing your money in an inferior article when the

STEINWAY

The Recognized Standard PIANO In all the world is at your Command



In order to correct an erroneous impression as to the cost of a Steinway Piano, we wish to say that the cost of the New York Steinway Grand, style "M," here-with shown, is $950, F.O.B., cars, Toronto.

The intrinsic value of the Stein-way far excels the slight dif-ference in cost. A complete stock of Steinway Pianos always on hand in our showrooms.

STYLE M $950 In Toronto, Canada $750 In New York $800 In Los Angeles

The Above Advertisment

is a recent announcement of the Nordheimer Piano and Music Company, Limited, of Toronto, Canada. We reproduce it in order to show the one-price basis of the Steinway throughout the world. $750 is the price of this style in New York; $800 is the price in Los Angeles, the increase being due to freight charges; and $950 is the price in Toronto, Canada, the added cost, you will note, on account of freight charges and duty into Canada.

Every other Piano throughout the world maintains its standard of value from a musical, artistic, mechanical and commercial standpoint as does the Steinway. It is the cheapest Piano in the end to buy—you're abso-lutely certain as to Quality and Value.

Home of the Steinway—

are exclusive Steinway Dealers in Southern California and Arizona. Stein-ways are priced at $575 and up, and can be purchased on terms of $10 per month and up, if desired. Steinway Grands are priced at $800 up, pur-chasable on terms of $25 and up monthly. Just now we have an unusually large showing of Steinway instruments, which we will be glad to have you examine most critically.

"Where Music Wells and Quality Dwells"

Geo. J. Birkel Co.

30 YEARS IN BUSINESS IN SOUTHERN CALIFORNIA

446-448 South Broadway

LaFargue Pianos — Schmer-Cecilian Players
Steinway Pianos — Pianos — Farrand-Cecilian Players
The Weite-Wigman Players — Kranich & Bach Players
Kurtzmann Players — Victor Talking Machines

THE REEDCRAFT CO.



Your furniture reflects your character, your dignity, your status in the community.

If you furnish with "Reedcraft" you have nothing to regret, no explanations to make. The satisfaction of having "Reedcraft" is not in the name alone. Behind the name is the uniform excellence of every piece of furniture that leaves our shop.

Made only of German Reed.

Sold only at our shop, 810 South Broadway.

Housewives Everywhere Buying CREX

The increasing demand from every section shows the great popularity and adaptability of CREX—that wonderful product of nature—a floor covering for all-year service.

Go to your dealer and look at the beautiful rugs, carpets and runners. Have a rug sent home—you'll be so pleased you'll want to cover all your floors with the same sanitary, refreshing, easy-to-clean, wear resisting material. It certainly will pay you.

Insist, however, on the original and genuine with the name CREX woven (almost invisibly) in the side binding on the rounded edge. (See illustration).

CREX is made to satisfy and prices are as low as consistent with highest quality of material and workmanship.

Sold and recommended by best dealers.

Write for "The Story of CREX" and catalogue of numerous patterns in life like colors.

CREX CARPET CO., Dept. Q6 377 Broadway, N. Y.
Originators of Wire-Grass Floor Coverings



10 WATCHES

Montgomery Bros., Jewelers. 4th & Broadway.

to $35 N. Y. Sample COATS-DRESSES $15 Original Sample Suit Company 336½ So. Bdwy.

Simply Awful!

FOR THREE HUNDRED COMMISSIONS, BOARDS, JOBS AND FAT OFFICES.

Grafting Schemes in the Fifty-Two-Million-Dollar Grab the "Battlers-for-the-Lord" Are Trying to Put Across at Sacramento—Amazing Collection of Freak Measures.

THE wretched charlatanry and shallowness of the Johnson-Lissner-Eddie administration is reflected in the myriad of red, senseless and freaky measures offered by the legislative "crusaders for the Lord" at Sacramento during the first half of the bifurcated session. Many of the bills strike at the foundation stones of State and national government and, if enacted into laws, would turn the present scheme of government topsy-turvy.

Hundreds of the measures reek with insane and Socialistic features designed by cunning third-party ringsters to catch the eyes and votes of the followers of Marx, Debs, Gompers and other eminent friends of the dynamite bomb. The glassy-eyed legislation proposed by the State machine would make a Russian nihilist turn green with envy. We must even dress our children in uniforms! We must abstain from ice cream on Sunday! So says holy Lieut.-Gov. Wallace of the Sinaloa Land Co. and Seaside Water Co.!

If one-third of the 3800 measures introduced are enacted into laws they would reduce the present statutes of the State to chaos and provide thousands of high-salaried jobs for faithful henchmen of the unscrupulous clique. The bills provide for everything under the sun, from prohibiting the sale of ice cream on Sunday to abolishing poverty. Nearly every "Progressive" legislator offered at least one bill which provides for the creation of commissions and appointment of "experts" to high-salaried State jobs.

The "Progressive" faddists apparently fell over one another in their haste to introduce measures lopsided with paternalism and quackery. Paternalism that seeks to infringe on the individual rights is one of the pet fads of third-party statesmen. The regular "Holy Hiram" Christian soldier fairly revels in paternalistic goings.

And the legislators have been so conservative in seeking appropriation for pet schemes, in providing for fat jobs and salaries for the purpose of building and perpetuating a great political machine! The 120 Senators and Assemblymen ask that the State contribute a mere $52,000,000 to enable them to manipulate their pet projects and puerile undertakings during the next two years. All of this is asked for in the name of perfect purity and superior righteousness by the ring of cheap politicians masquerading as dear friends of the people and implacable foes of State unrighteousness.

THREE HUNDRED COMMISSIONS, ETC.

Of the 3800 measures offered in the thirty-day session, nearly 300 provide for the creation of commissions, boards and offices, calling for appropriations of over $10,000,000 to pay the salaries of Bull Moose henchmen and foreign experts brought to California to tell us how to run our State government. If these 300 measures are enacted into laws they would place over a thousand high-salaried "Progressives" on the State pay roll in addition to several thousand assistants, deputies and other employees. Most of these bills establishing commissions are administrative measures and are designed for one purpose—the building of a powerful political machine in California which, once set up, it would take a quarter of a century to destroy.

But speaking of glassy-eyed legislation, the bill offered by Senator Lee C. Gates to abolish poverty and establish State free soup and bunk houses for I.W.W. idlers, hobos and loafers is a common-sense proposition compared with some of the other "battling-for-the-Lord" legislation.

Following are a number of bills and amendments introduced by members of the present Legislature in both houses:

FARWELL'S FREAKS.

Assemblyman Farwell of Los Angeles has asked for $2000 to bring an expert out here to draft a bill providing for pure paint. Also a $14,000 appropriation to enforce the pure paint law after it is enacted into law. The chemist to receive $2000 a year. Farwell also would regulate the news and editorial policy of every paper in the State. He introduced a constitutional amendment which gives every candidate for office a legal right to walk into a newspaper office and force the editor to publish laudatory articles about said candidate without charge. And if Mr. Office Hunter should happen by chance to take offense at any derogatory articles in any newspaper in the State, under the Farwell amendment he has the power to force the editor to write a lengthy editorial apologizing for the editorial policy of his paper and ending by boosting the petty office seeker. It is one of the most ridiculous propositions offered during the first half of the session. It strikes at the freedom of the press and would make every newspaper in the State the plaything of cheap politicians and pap hunters.

Farwell also offered an amendment to the Constitution creating a third-party dynasty in California. Under it the Governor would have the power to appoint all State officers now elected by the people, with the exception of Lieutenant-Governor and Controller. And another by Farwell to create a "Governor's Cabinet" modeled after the President's Cabinet. All of the State officers appointed by the Governor, together with the elective officials, to sit in the Cabinet, which would meet once a week. The Farwell amendments bear the O.K. brands of both Johnson and Lissner.

A GROCER-JUDGE.

A constitutional amendment providing for the recall of judicial decisions was offered by Assemblyman Ambrose of this city. Ambrose is a grocer in Boyle Heights and in all probability never read a judicial decision in his life; yet he would recall decisions handed down by learned and distinguished jurists of nation-wide reputation for fairness and legal knowledge. When Ambrose was asked why he offered the amendment, he replied: "Sometimes the judges get off wrong on cases and I think it would be a good thing to scarce them by providing for the recall of their decisions." Think of it. Assemblyman Weldon, a farmer near Stockton, also offered an amendment to the Constitution providing for the recall of decisions. Ambrose is one of Lissner's pets and was recommended for the Legislature by the Stimson-Brundige-Eddie clique of uplifters.

"Rough-house McDonald of San Francisco, an ex-prize fighter and union labor leader in the Assembly, wants the Legislature to appropriate $7500 to provide jobs for three union boiler makers who shall inspect boilers and union gas ranges throughout the State. Another by McDonald to prohibit the use of bran, sawdust, rice or other similar substances for the purpose of stopping leaks in stationary locomotives or other boilers. McDonald also offered a drastic anti-injunction bill legalizing picketing.

Assemblyman Ambrose also introduced a bill regulating practice of medicine, surgery and other modes of treating the sick and afflicted. It provides for a board of medical, drugless and religious practitioners. Ambrose probably would recognize a sick egg from a healthy one. Think of a grocer regulating the practice of medicine in the great State of California.

Senator Regan of San Francisco, a union labor leader, would abolish both the Supreme and Appellate Courts of the State. Regan isn't a lawyer, but some friends of his have been hard hit by recent decision of the higher courts. Messrs. Tveitmoe and Clancy, who recently inspected the interior of Leavenworth prison, are bosom companions of Regan.

NO ICE CREAM ON SUNDAY.

Assemblyman Benedict of Los Angeles introduced a Sunday Rest Law that is without doubt the most drastic ever offered in the Union. It prohibits the baking of bread on Sunday, also the eating or selling of ice cream or candy between the hours of 9 o'clock and 1 o'clock. It would close drug stores for several hours on Sunday and makes it a misdemeanor for anyone to sell or give away medicine during the restricted hours. If a little baby was taken seriously ill it would make it a crime for a druggist to give or sell the parents any remedy which might result in saving the child's life.

Senator Kehoe of Humboldt introduced a bill providing for a legislative reference and counsel bureau, to consist of ten members, each to receive $3600 a year for telling members of the Legislature what bills to introduce, how to introduce them. It also provides for a secretary and "extra help."

Senator Gates's famous bill to hasten the millennium by abolishing poverty, provides that "to eat, work and to be recompensed for enforced idleness is hereby declared to be the inalienable right of every man and woman in California." Nuff sed.

Senator Finn, water-front boss and leader of the San Francisco unionite delegation in both houses of the Legislature, wants the State to pay criminals and murderers in State prisons $1 a day every working day. Finn was a well-known boss in the "old push days," but Johnson got ahold of him and made him the administration's representative in the Bay City. Finn has offered more than a dozen anti-capital and pro-union labor measures during the first half of the session. All of the bills were drafted by the hired agents of union labor at Sacramento. Union labor has more representatives lobbying at the capital than have all corporations and other organizations combined. It was estimated that union labor had forty hired lobbyists on the job during the first half.

TO "REGULATE" REAL ESTATE.

Assemblyman Bloodgood of Los Angeles offered a Blue Sky Law, which level-headed realty dealers and leading business men say would harass legitimate enterprise, cripple business, and retard the growth of California if enacted into law. Bloodgood practices law at Inglewood, just outside the city, and apparently thinks it his "uplift duty" to regulate real estate and investment companies. If enacted into law, Bloodgood's bill would require at least $200,000 a year to finance the hundreds of odd jobs it would create.

Assemblyman Roberts of Los Angeles has asked for $50,000 for a commission to investigate wages. It provides for the appointment by the Governor of five commissioners at $4800 per. It also provides for a secretary and "extra help." After investigating for two years the commissioners report to the Legislature "what they know about wages."

Assemblyman Mouser wants the State to appropriate $13,000 to promote education in social science and the arts. Of course it creates three fat jobs at $3600 per, plus traveling expenses necessary to "uplift art." Mouser is some artist when it comes to the art of self-defense, for did he not blacken the right eye of "Doc" Whiteside during a "Progressive" rally a few days before the November election, merely because "Doc" refused to call on Mouser to address the assemblage?

MOUSER'S MILLION.

Mouser has asked for $1,000,000 for the erection of a California counties building at the Panama-Pacific exposition. This is to be in addition to the 5 per cent. tax levied upon each county of the State by the Legislature of 1911. The bill provides that each county shall pay the cost of its county exhibit at the exposition. Also one by Mouser increasing the pay of the State Labor Commissioner and deputies, which jobs are now held by rabid union labor henchmen. Mouser lives in a strong union labor district and has always played to that crowd. He wants an appropriation of $20,000 for this purpose.

Assemblyman Morgenstern of Alameda has asked for an appropriation of $3000 to send two delegates appointed by Johnson to

(Continued on Third Page.)

Enough.

ON THE VERGE OF BIG DROP.

Nibble at Swindlers' Bait Costs Hundreds.

Prospective "Sucker" Nearly Loses Thousands.

Deep Method in Operations of This Gang.

One of the cleverest gangs of confidence men in the country, according to reports of the victim, H. B. Wilson of La Mirada, who lost only $375 after having been "ribbed up" for $8000, is doing business in Los Angeles. Far above the ordinary caliber of swindlers, this gang worked out one of the most delicately-laid plots ever set in Southern California, and after spending considerable money made scarcely sufficient to pay its actual expense of operation.

According to Wilson, he was seated in the Arcade station about three weeks ago, waiting for his train to La Mirada, where he is foreman of the J. B. Reeves ranch. A drunken man came stumbling along and bumped over him, buch to the apparent disgust of the man who sat next to him. "It's a shame a fellow that youne should go to the bad," said the stranger as an entering wedge.

From that, the conversation developed along the lines of climate and finally came to real estate. The stranger had introduced himself as Henry West of Denver, a postoffice official on a vacation. "My wife's health broke down and I have decided to come here and obtain a transfer to some California station, putting my money in property out here," he said.

WELL SELECTED.

Wilson, who is a man of considerable property, having a large ranch near Tehachepi, an orange and lemon ranch near Ontario and other property, scented a sale, told of his various properties, and West practically offered to buy as soon as he had definitely found out whether a transfer was possible. By that time the train was ready and Wilson left.

Three weeks later, while overseeing work on the ranch, he saw West coming across the ploughed fields and when the two met, Wilson's friend of the depot said he had decided to buy the Tehachepi property, if, after investigation, it proved satisfactory. He asked Wilson to meet him at one of the downtown hotels.

Wilson was there at the appointed time and West introduced him to a man who purported to be the hotel manager, and whose name is understood to be Smith. The latter had been auditing the books at this hotel but said he was forced to go to another of the large hotels, where he was also manager, and invited the two to accompany him. West claimed to know well the father of Smith, who had practically turned over his business to the son in order to gradually get out of the harness.

At the second hotel, Smith, after removing his coat and hat and apparently puting them in the office, but really in the check room, proceeded to the dining-room. There he spoke to the girls in an official manner, walked about the room, and even stepped into the kitchen to look after the service, as he said. After dinner drinks were suggested in the cafe but Smith declared that he never drank openly in his hotels.

PAID IN ADVANCE.

He suggested retirement to a room which it was afterward discovered had been engaged earlier in the day by two other men, who evidently had given him the key to carry on the work. The man who took the room registered as R. J. Stanley of San Francisco, and from all search in the matter, took no further part in the little bunco drama. While Wilson, West and Smith sat talking about land values, a tall man, one with a real Texas twang, according to Wilson, and one ostensibly under the influence of liquor, came lounging into the place and acted in a noisy manner.

Smith proceeded to show his authority and after telling him he was a nuisance and undesirable in the hotel, went downstairs and soon after came up with an envelope, which he tore open and proceeded to count the contents, more than $5000, which he handed to the Texan, who gave his name as Heins, and ordered him out of the place. That was last Tuesday evening, and after the ejection West and Wilson, both strong in their approval of Smith's procedure, hurried to the depot to take the train to Mojave, near which place Wilson's property is located.

Wednesday was passed in going over this property and West was very enthusiastic on its merits. He decided to take it and from Mojave wired his wife to have things ready for his return. On reaching Los Angeles Thursday, Wilson and West proceeded to the hotel in which they had first met Smith. They found him standing in the lobby, hatless and apparently supervising the service. He welcomed them and West proposed going directly to his room.

SO THOUGHTFUL.

Smith expostulated on the score that it would disturb Mrs. West, who apparently had been in poor health, and suggested the smoking-room as the best place to conclude the matter. Once in the smoking-room West came directly to the point.

"I have $5000 here to put down on the property and bind the bargain, and I think that since you may change your mind about the price and it will take you some time to go after your papers, you should put up a like amount as a bond or guarantee of good faith," he said to Wilson, and further suggested that the money be placed in escrow with Smith.

Wilson said he did not have that much ready cash and it was suggested that he go to a local bank with which he has considerable business dealings and secure a loan through

(Continued on Second Page.)

Building Material Bargains



We have on hand a fine line of fancy high-grade tubs and will quote you prices at 50c on the dollar.

Several carloads of Bathtubs slightly defective and perfect, from $15.00 up, including full nickel fittings.



Hundreds of CLOSET COMBINATIONS, both high and low, complete from $10.00 up. Sinks, all sizes from $2.00 up. 100 Laundry Trays from $5.50 to $8.00.



We Have More Pipe Than We Know What to Do With. Don't Overlook these items. Everything in the line of pipe and fittings, plumbing fixtures and accessories at the lowest wholesale price retailed to the consumer. We will sell you the material or furnish the labor.

LUMBER

During the last ten days we have received two cargoes of LUMBER of all sizes and dimensions and can assure you a very liberal saving on your lumber bill if you will give us a call at this time.

SASH AND DOORS

By all means don't overlook our Sash and Door line. We carry an immense and complete stock and can always save you a large per cent. in this department. All the Glazed casement windows you want at $1.50 per pair. Sugar Pine Doors all sizes from $1.00 up. Screen Doors at $1.00.

In this department we have a large line of Mantels, Counters, Wardrobes, Tables and Clothes Cabinets and are selling them at 50c on the dollar while they last.

PAINT

We have taken over another large paint stock, consisting of various standard brands of house paint, including a large quantity of LOWE BROS. Interior enamels in all colors on which we are making a remarkably low price of $1.25 per Gallon. SHINGLE STAIN at 50c per gallon. Dry colors, varnish, brushes, anything, everything in the paint line at cut prices. Our guaranteed line of House Paint under our old label at $1.50 per gallon. Buy it, if not satisfactory money refunded.

HARDWARE

Our Hardware Department is complete and contains many bargains, including many varieties of roofing paper. Our Standard H. & H. 2-Ply Roofing, including nails and cement, at $1.40 per roll and our standard sanded weight, same price. Wire Fencing, and chicken wire at 50c per hundred square feet.

SEE OTHERS FIRST THEN SEE US. Whiting Mead Commercial Company, 475 East Ninth Street.

SECOND HAND BUILDING MATERIAL

The largest second-hand yards in Southern California at Eighth and San Pedro, where you will find almost anything you can ask for at prices half that of new material.

10,000 feet of Maple Flooring at $25.00 per M. 10,000 feet of Square Timbers 12x12, absolutely sound, all lengths. A large quantity of 8-foot 1-inch boards, just the thing for fences, corrals and chicken houses at $8.00 per M. 2000 Doors from 25c up and 100 Metal Frames, all sizes, at 75c, just the thing for garage, etc.

A Carload of second-hand water pipe in fine condition, from 4-inch to 6-inch, at 20c per ft. while it lasts. This is the greatest bargain in pipe you ever heard of and it won't last long at this price.

A Carload of roofing tin soldered together in about 100 sq. ft. pieces at 1c per sq. ft., as cheap as cartage.

RADIATORS, from 3 loop up to 8 loop at 10c per ft.

We have 500 rolls and Factory Ends of 1, 2 and 3-Ply Smooth and Sanded Black Roofing paper and Silvercid and Asbestine White Papers, containing 108 sq. ft. to the roll and nails and cement all ready for laying, from $1.00 per roll and up. This is the greatest offering on Roofing ever made in Los Angeles and will save you 50c on the dollar on the same grade of material.

SAN PEDRO CAR PASSES THIS YARD.

WHITING WRECKING COMPANY
Eighth and San Pedro Streets.

On Verge of Big Drop.

(Continued from Fifth Page.)

a mortgage of his orange ranch, which he was assured would readily be given by the banker who knew its value to be five or six times the $8000. Wilson admitted yesterday that at first he thought of doing this, but that a dread of mortgages, after a sad experience years ago, made him obdurate and he refused finally to consider this course.

"I'll put up what cash I have with me," he told them, and the bunco artists, seeing their big profits rapidly dwindling, took a chance to get even a small amount. Wilson handed Smith $375, currency, all the money in his wallet, while West, to show his good faith, doubled that amount and papers to that effect were signed. Then West excused himself for a few minutes to go and talk with his sick wife. Smith and Wilson talked affably over the affair and Smith finally suggested press of business which made it essential to return to some of his work.

That was the last of West and Smith, and for that matter of the entire gang. Wilson came out of the smoking-room and casually sauntered over to the desk, inquiring on arrival as to the whereabouts of the manager, Mr. Smith. The clerk looked incredulous.

"We have no manager by that name in this hotel," he said, and proved his assertion by calling in the proprietor and manger and introducing him, at which Wilson began to have a suspicion. His mention of the name of Smith, however, brought to mind the hotel men of the same name, father and son, and these apparently were in charge of the second hotel at which Wilson had seen the tall Texan, who had endeared himself, despite his physical condition, because of the fact that Wilson had also lived in Texas for a number of years.

Arriving there he asked for Manager John Smith. The senior of that party came upon the scene and stated that his son was not in any way connected with the hotel, but that another son was in the business. He called the other son, who was not at all the right Smith. In order to satisfy Wilson, the John Smith who had been impersonated by an imposter was called from home and on putting in his appearance did not answer at all the description of the bogus manager as he turned out to be.

Wilson was dumfounded and only then came to a realization of the fact that he had been played. It took him some time to finish questioning the Smiths, and even then he seemed dazed and doubtful. Yesterday he said that he had been the dupe of very clever sharpers.

DOWN TO MINUTIA.

"Everything was carried out in such detail, not the slightest thing happened to arouse my suspicion, even after I had turned over the money," said Wilson. "There were five or six men and possibly a woman in the deal and evidently they had studied all of my properties and were acquainted with my friends. West displayed a wonderful knowledge of postoffice work when I first met him and I had been in that line at one time and it at once created a bond of sympathy. How the gang ever carried out all of their hotel work, I don't know. They had the name of Smith right and the man who took that part, was polished, well-dressed, apparently well-versed in the hotel business and just the man for the position he seemed to fill. Had it not been for my hate of mortgages, the gang would probably have gotten away with a much larger sum of money, which evidently was their plan."

Wilson described the various parties as men he will never quite eradicate from his memory. "West was about 30 years old, had a slight scar on his left cheek, and on our trip, after two days without a shave, his beard showed a very reddish tinge," said Wilson. "Heins, the Texan, was more than six feet tall, had rather a hangdog carriage, and purported to be a mule and cattle dealer. Smith, who perpetrated the hotel manager, was of medium build, brown hair, and strong face."

READINGS AT U.S.C.

Prof. Odell Shepard, head of the department of English of the University of Southern California, gave the first of a course of popular reading lectures on contemporary literature to a large audience of students and outside people in the university chapel Friday afternoon. His theme was Matthew Arnold, and the accompanying reading "Sohrab and Rustum." Prof. Shepard has made an illuminating and sympathetic study of the life of the great English scolar and his place in literature. Next Friday afternoon at 1:15 he will speak on Joseph Conrad, one of the most notable of contemporary English romancers, and will read either Conrad's "Youth" or his "Tomorrow."

BURKE'S Dry Gin will agree with you. It is pure and wholesome and an excellent stomachic.

I WILL GIVE $1000

IF I FAIL TO CURE any CANCER or TUMOR I TREAT BEFORE it Poisons Bone or Deep Glands



No KNIFE or PAIN NO PAY UNTIL CURED

No X Ray or other swindle An inland plant makes the cure Absolute Guarantee

Any TUMOR, LUMP or SORE on the lip, face or body six months is nearly always Cancer; it never pains until last stage. 120-PAGE BOOK sent free. Testimonials of thousands cured at home. Write to some.

ANY HARD LUMP ANYWHERE is nearly always CANCER, and if neglected it always poisons deep glands in the armpits and kills quickly. Poor Cured at Half Price if Cancer is yet Small.

Address DR. & MRS. DR. CHAMLEY 2000 Pg. Book AB 747 So. MAIN ST., LOS ANGELES, CAL. KINDLY SEND US NAMES of the AFFLICTED

Co-operation.

MOUNTAINS TO SEA BOULEVARD.

First Step in Metropolitan Development System.

Activity in the Arroyo Seco Parkway Project.

General District Scheme for Great Improvements.

BY L. D. COX,

Landscape Architect, Park Department.

The time is probably not far distant when Los Angeles will conduct many of her larger municipal projects by means of the metropolitan district scheme. The various plans for the distribution of the Aqueduct water are based on such a scheme. The ultimate solution of the sewer problem can be in no other way, and finally if Los Angeles is to take her just rank in developing and making accessible her surrounding natural beauties, she must have a comprehensive metropolitan park system.

The first step toward such a scheme of metropolitan park development is being taken in the proposed plan for securing a great boulevard from the mountains to the sea through the proposed Arroyo Seco parkway.

The valley of the Arroyo Seco, which will form this parkway and has been described and illustrated in a previous article, extends a distance of twelve miles from the center of the City of Los Angeles, through the cities of Pasadena and South Pasadena and a part of Los Angeles county, to a 1,250,000-acre forest reserve, the Angeles National Forest. It can be readily seen that the success of the scheme must depend on the united efforts of the three-municipalities and the county government. How necessary is this united effort will be better understood from the accompanying diagram, which illustrates the relation of the several portions of the arroyo to the respective districts.

GROWTH OF IDEA.

The original movement looking to the acquisition of the Arroyo Seco for park purposes was begun in this city a good many years ago. At first the idea was simply to create a local park and so preserve for posterity within the limits of the city an example of the beauty of the original landscape. However, with the years of effort on the part of the Arroyo Seco people, this movement has steadily grown until there has been evolved the present ambitious plan for securing the entire valley for a great parkway from the city to the mountains.

First, Pasadena and then South Pasadena, each already interested in preserving the arroyo within their own boundaries, gave their support to the common plan and finally the Board of Supervisors added its approval to the scheme, and the chain was complete.

Many civic organizations and a large number of persons prominent in all lines of life and civic activity have given time and effort to the Arroyo Seco. In Pasadena, among others, Mayor Thum, C. D. Daggett, Myron Hunt and several members of the City Council and Board of Trade have conducted an active campaign. In South Pasadena the committee which has conducted the publicity campaign to arouse public opinion, and has been instrumental in securing options on a large part of the parkway area, is composed of R. D. List, Mrs. Edward A. Simons, John E. Carson, Mrs. E. H. Rust and Mrs. E. N. Mumford.

Supervisors Butler, Manning and Pridham have all given considerable time and attention to the matter and have pledged the county's support. Pridham has been one of the most active workers in any of the districts. In Los Angeles, it would be impossible to give a list of the Arroyo Seco enthusiasts, as their name is legion. Nearly every prominent organization in the city has at one time or another gone on record in favor of the project, and many individual members and other citizens have worked long and faithfully.

SHOULDERS TO WHEEL.

Among those who have been most active during the campaign which goes back many years, have been the following: Mrs. A. S. Lobingier, Mrs. O. C. Bryant, Mr. F. W. Blanchard, Mrs. C. P. Edson, Mrs. Willoughby Rodman, Councilman McKenzie, George Brock, C. H. Randall, Capt. H. Z. Osborne, Mrs. E. K. Foster, Mrs. D. C. McCan, Ernest Braunton, G. W. Griffith, the members of the Los Angeles Park Commission and many others.

Like all great projects whose returns are not readily measured financially, a vast amount of effort has been necessary to arouse the public opinion, which must always exist, before such a project can be realized. Today, however, a vast and growing sentiment has arisen throughout the whole district, so that the preserving and developing of the Arroyo Seco seems assured. Los Angeles is definitely committed to the acquisition of its share of the parkway by means of a great assessment district. Pasadena has already secured the greater part of the valley lying within her boundaries; South Pasadena has secured options of a large share of its portion of the project, and the county has promised to do its part. Each district is proceeding with the solution of its problem in its own way. Los Angeles will condemn the land and pay for it by an extensive assessment district; South Pasadena contemplates a bond issue; the county will levy a small special tax, and Pasadena is securing her portion by direct purchase, by private subscriptions and by bonds.

ARDENT ADVOCATE.

In Pasadena the success of the movement has been largely due to the efforts of Mayor Thum, who has been for many years a lover of the arroyo and a worker for its preservation. Several different ways have been adopted by the Crown City in securing the arroyo land. Lots have been purchased by the city when sold for delinquent taxes, other portions were the gift of individual citizens and many acres were secured on options at nominal figures and then purchased by public fund or private subscription as the options became due. The largest part, however, was the result of the recent bond election, which authorized the purchase of the local water companies, whose holdings were largely in the Arroyo Seco Valley. Pasadena has secured more than two-thirds of the entire area within her boundaries and is working to get the remainder.

The total area of the completed parkway will be nearly 1400 acres, the larger portion lying within the city of Pasadena, whose share of the arroyo will be between 500 and 600 acres. The portion which will be condemned by Los Angeles is approximately 350 acres, and the areas within the county and South Pasadena are 300 and 100 acres respectively.

GREAT EXPECTATIONS.

With the extension of the boulevard from the arroyo through Elysian Park and the Silver Lake parkway, thence by Wilshire boulevard to the sea, the question arises whether or not Santa Monica will not take her part in the metropolitan scheme and secure the proper terminal park feature for the ocean end of this great scenic drive. With the securing of the arroyo parkway, joint control of the development of the various municipalities will become necessary and then the metropolitan scheme of park administration will become definitely established in Los Angeles. It will be then but a short step to a metropolitan park board representing the towns and cities of the Los Angeles district, and the creation here of a great metropolitan park system with its landscape features of mountain, ocean and valley, a system more varied and more beautiful than that which forms the famous system by the shores of Massachusetts Bay. With the wealth of the California flora and the glamor of the California sunshine, such a metropolitan park system may well become the chief claim of Los Angeles to a position among the beautiful cities of the world.

AS AMAZON HE'S THERE.

Husky Austrian Impersonator of Women Will Be Arraigned As Soon As He Can Be Arrayed.

Frank Anna Bucher, who was arrested for appearing on the streets attired as a woman, languishes in a tank at the City Jail a hobbledehoy, resembling neither man nor woman, but an odd mixture of both.

Frank Anna is a curiosity among the "bos" and "vags," dressed as he is in a queer conglomeration of garments of both sexes. Detective Zeigler is looking for a complete outfit for the husky Austrian, and as soon as Frank Anna can be outfitted as a man he will be taken into the Police Court and arraigned.

Apparently Frank Anna doesn't see the enormity of his offense, for he considers his arrest a joke. He declares he can't understand why anyone should object if it pleases him to masquerade as an Amazon.

Circular letters have been sent to places where Frank Anna says he has worked, to get his record.

Several hundred dollars' worth of feminine fripperry was found in Frank Anna's room, but nothing that a man is permitted to wear. Fine silk stockings, powder puffs, expensive corsets and fancy shirtwaists indicate Frank Anna's penchant for things men aren't supposed to be interested in.

PROGRESSIVE SHOE STORES

EIGHT Busy Baker Stores on the Coast

G. H. Baker

LOS ANGELES - SAN FRANCISCO - PORTLAND

THREE Busy Baker Stores in Los Angeles

Baker's Big Semi-Annual Clearance

Shoe Sale



No misgivings about the QUALITY of the shoes offered at the Baker Stores, whether at regular or special prices. For seventeen years Baker has maintained a standard of quality not to be excelled and of values not to be equalled by any other house in the West. Just now these famous Baker quality shoes are being sold at greatly reduced prices—for speedy clearance of all short lines. Come in tomorrow and get *more than your money's worth.*

Monday Morning
Special

Two full lines 16-button boots in patent colt and gunmetal calf; all sizes and all widths. These shoes are big values at the regular price of $4.00, but lines are too long; hence special price of

$2.85

Short Lines of Regular $5 Shoes for $3.85

Scores of seasonable styles in patent, gunmetal and Russia tan boots—broken lines, but nearly all sizes represented in some good style—regular $5.00 values, now $3.85.

$2.85 Short Lines $4.50 and $4.00 Shoes

The boots now offered at this price are exceptional values at regular prices, but lines are now broken and are to be closed out. All leathers, all styles and all sizes in some style.

Small Sizes—Narrow Widths—Values to $5 $1.95

Here is an excellent opportunity for those who wear small sizes and narrow widths. About 500 pairs, representing all leathers, styles and prices up to $5.00; now on sale at $1.95.

G. H. Baker

239 SOUTH SPRING STREET 451 SOUTH BROADWAY 629 SOUTH BROADWAY

San Francisco — LOS ANGELES — Portland

Opposed.

STRANGE TANGLE HOLDS ESTATE

SETTLEMENT INVOLVES MANY LIFE MYSTERIES.

Several Marriages, a Divorce or Two, a Husband's Confused Identity, Conflicting Claims to Two Alleged Adopted Sons Over a Will Case.

Marriages, divorces, deaths, a husband's confused identity and counterclaims of living heirs apparently complicate the settlement of the $125,000 estate of the late John Barry, Confederate veteran, pioneer and Arizona miner, now in addition in the Probate Court the activity of three firms of lawyers is devoted to tending to simplify the case.

While there are several [illegible] factions among the [illegible] field is against Mrs. Ottie [illegible] ry, the widow, of No. [illegible] Twenty-fifth street. Attorney [illegible] Morrison, representing John [illegible] Jr., and Howard Wilson [illegible] grandson and alleged adopted [illegible] the miner, won the first [illegible] skirmish when he succeeded [illegible] in having the Probate Court [illegible] Mrs. Barry's monthly allowance [illegible] $350 to $250 a month.

Barry and the widow [illegible] had been married twice [illegible] their union. The adventurer and [illegible] first wife were separated. [illegible] the second. Mrs. Barry was divorced [illegible] from her first two husbands.

There were three children [illegible] John and Alice—born of Barry's [illegible] wife, with whom he is said to have lived under the common law—and Mary Barry and C. E. Wilson, married in Arizona and [illegible] Howard, 18 years old and a student of Gridley, claims that his adopted father made him his legitimate son and heir. Mrs. Barry is trying to prove that Barry legally adopted Herbert, her 8-year-old son by [illegible] Innis, her second husband.

Mrs. Barry is endeavoring to [illegible] en the claims of the minor grown children by bringing to [illegible] mystery of her husband's past. [illegible] man who took charge of [illegible] children when they were left destitute in Serbat, Ariz., was known as [illegible] McLaughlin. The widow claims [illegible] he is not the person whom she married. The three Barry children claim that McLaughlin was Barry and that he changed his name because [illegible] deserted the navy some years previously and suspected that government officers were after him.

Before the Probate Court can settle the estate it will be necessary to determine if McLaughlin and Barry were identical. It is said that before the court can pass on this point [illegible] the case an exhaustive inquiry will be conducted in several mining towns in Arizona and a number of public records in that State examined.

After Barry was separated from his first wife he married Miss Celia C. MacKay in an Arizona mining town. After he had located several mining properties and had become wealthy, Barry moved to this city, where his wife died in 1905. Four years later he married Mrs. [illegible].

About one-half of the Barry estate is in this city and one-half in Arizona. The portion of the estate in this city consists of $10,000 cash and about $50,000 in real estate, of which [illegible] J. T. P. Jenkins is administrator. Barry is administrator of the estate in Arizona, which consists of mining properties.

GREAT BIRD COLLECTION.

Audubon Society Listens to Lecture by Custodian of the Museum in Exposition Park.

The members of the Audubon Society met in the museum in Exposition Park on Friday afternoon, and listened to a talk by F. S. Daggett, custodian of the museum, on the subject of "Bird Xenia, From Alaska to the Tropics." He illustrated his lecture with a map and slides of birds from his own collection, which he has taken twenty-five years to assemble, and specimens from other collections. He explained that color in size and color of birds of the same species is largely due to altitude and climatic conditions. In the mountains the birds are larger and of more brilliant plumage than specimens of the same species found in the valleys mates. Humidity, he explained, likewise has a most notable effect on plumage, those birds living near the Catalina and San Clemente islands are much more brilliant than the same species found in the back country or on the desert. There are now in the museum 11,000 bird skins, many of which are of great value to students of bird life.

FOR TWO NEW CITIES.

San Marino and San Gabriel Incorporation Petitions to Board Towns of Sixth Class.

Petitions have been filed with the Board of Supervisors for the incorporation of San Gabriel and San Marino as sixth-class cities. The proposed town of San Marino will include the territory bounded on the west by Alhambra and South Pasadena, on the north by Pasadena and the territory just north of East San Pascual street, on the east by a line through the old Southern Pacific division to the Southern Pacific branch known as the Monrovia branch, and on the south by the Monrovia branch.

San Marino would contain about 300 acres and include territory considered able for suburban residences. The town would take in that portion of the Oak Knoll formerly known as the Pasadena Country Club, and the residence property of H. E. Huntington, J. F. Lacy, W. L. Valentine, J. E. Fishburn, Hugh Stewart, W. J. Hunsaker, William L. Stewart and others.

The sentiment of the inhabitants of the apparently unanimous and the supervisors will likely grant the petition and order the election.

The new town of San Gabriel would include the old town and extend over territory bounded on the north by the boundary of Altadena, west by the San Bernardino road and east by a line passing through Rosemead and the Southern Pacific Monrovia branch. It would contain about 800 acres. The sentiment there is very strong for incorporation.

MONTANA SOCIETY FROLIC.

The annual meeting and [illegible] the Montana Society will be held at Sycamore Grove on [illegible] Birthday. The [illegible] Clark, and secretary, [illegible] are making the arrangements. [illegible] nounce as the speakers [illegible] McGinnis and Senator [illegible] of Montana. All the [illegible] pected to take [illegible] society will furnish [illegible] plicant has a [illegible]

BURKE'S Dry Gin [illegible] users who appreciate [illegible] versed gin.

Fat Jobs.

(Continued from First Page.)

[illegible] the European system of [illegible] credits.

COMMISSIONER BROWN'S COMMISSION.

Commissioner Brown, wants $50,000 to [illegible] for a commission to investigate [illegible] and salary conditions in [illegible] State. Five commissioners at $4800 [illegible] each. Brown would knock out prize [illegible] in California although he admits [illegible] he has never seen a boxing contest in his life. Brown, who lobbied [illegible] Christian Science at the last session of the Legislature, would appoint [illegible] for life subject to the re-

Also another by Brown to provide [illegible] an industrial welfare commission [illegible] study labor and marketing problems and "other subjects which may be of vital interest to the well-being of the people of the State." Four to be appointed by the Governor, to receive $10 every time they meet.

THE STERILIZING FREAK.

Assemblyman Bush would make it a misdemeanor for anyone to use a [illegible] ring made out of a stocking. [illegible] mits, petticoats or any other [illegible] unless the same has been [illegible] by process of boiling for [illegible] minutes in solution containing [illegible] per cent. of caustic soda. And before boiling, mind you, you must rip [illegible] garments and make them into flat [illegible]. Any automobilist who wipes [illegible] with a piece of wifey's silk [illegible] is liable to a fine of $100 [illegible] thirty days in jail if he does so [illegible] first boiling the garment. It [illegible] is the second. Mrs. Barry was divorced [illegible] from her first two husbands.

There were three children [illegible] John and Alice—born of Barry's [illegible] wife, with whom he is said to have lived under the common law—and Mary Barry and C. E. Wilson, married in Arizona and [illegible] Howard, 18 years old and a student of Gridley, claims that his adopted father made him his legitimate son and heir. Mrs. Barry is trying to prove that Barry legally adopted Herbert, her 8-year-old son by [illegible] Innis, her second husband.

Mrs. Barry is endeavoring to [illegible] en the claims of the minor grown children by bringing to [illegible] mystery of her husband's past. [illegible] man who took charge of [illegible] children when they were left destitute in Serbat, Ariz., was known as [illegible] McLaughlin. The widow claims [illegible] he is not the person whom she married. The three Barry children claim that McLaughlin was Barry and that he changed his name because [illegible] deserted the navy some years previously and suspected that government officers were after him.

Before the Probate Court can settle the estate it will be necessary to determine if McLaughlin and Barry were identical. It is said that before the court can pass on this point [illegible] the case an exhaustive inquiry will be conducted in several mining towns in Arizona and a number of public records in that State examined.

After Barry was separated from his first wife he married Miss Celia C. MacKay in an Arizona mining town. After he had located several mining properties and had become wealthy, Barry moved to this city, where his wife died in 1905. Four years later he married Mrs. [illegible].

About one-half of the Barry estate is in this city and one-half in Arizona. The portion of the estate in this city consists of $10,000 cash and about $50,000 in real estate, of which [illegible] J. T. P. Jenkins is administrator. Barry is administrator of the estate in Arizona, which consists of mining properties.

GREAT BIRD COLLECTION.

Audubon Society Listens to Lecture by Custodian of the Museum in Exposition Park.

The members of the Audubon Society met in the museum in Exposition Park on Friday afternoon, and listened to a talk by F. S. Daggett, custodian of the museum, on the subject of "Bird Xenia, From Alaska to the Tropics." He illustrated his lecture with a map and slides of birds from his own collection, which he has taken twenty-five years to assemble, and specimens from other collections. He explained that color in size and color of birds of the same species is largely due to altitude and climatic conditions. In the mountains the birds are larger and of more brilliant plumage than specimens of the same species found in the valleys mates. Humidity, he explained, likewise has a most notable effect on plumage, those birds living near the Catalina and San Clemente islands are much more brilliant than the same species found in the back country or on the desert. There are now in the museum 11,000 bird skins, many of which are of great value to students of bird life.

FOR TWO NEW CITIES.

San Marino and San Gabriel Incorporation Petitions to Board Towns of Sixth Class.

Petitions have been filed with the Board of Supervisors for the incorporation of San Gabriel and San Marino as sixth-class cities. The proposed town of San Marino will include the territory bounded on the west by Alhambra and South Pasadena, on the north by Pasadena and the territory just north of East San Pascual street, on the east by a line through the old Southern Pacific division to the Southern Pacific branch known as the Monrovia branch, and on the south by the Monrovia branch.

San Marino would contain about 300 acres and include territory considered able for suburban residences. The town would take in that portion of the Oak Knoll formerly known as the Pasadena Country Club, and the residence property of H. E. Huntington, J. F. Lacy, W. L. Valentine, J. E. Fishburn, Hugh Stewart, W. J. Hunsaker, William L. Stewart and others.

The sentiment of the inhabitants of the apparently unanimous and the supervisors will likely grant the petition and order the election.

The new town of San Gabriel would include the old town and extend over territory bounded on the north by the boundary of Altadena, west by the San Bernardino road and east by a line passing through Rosemead and the Southern Pacific Monrovia branch. It would contain about 800 acres. The sentiment there is very strong for incorporation.

MONTANA SOCIETY FROLIC.

The annual meeting and [illegible] the Montana Society will be held at Sycamore Grove on [illegible] Birthday. The [illegible] Clark, and secretary, [illegible] are making the arrangements. [illegible] nounce as the speakers [illegible] McGinnis and Senator [illegible] of Montana. All the [illegible] pected to take [illegible] society will furnish [illegible] plicant has a [illegible]

BURKE'S Dry Gin [illegible] users who appreciate [illegible] versed gin.

Assemblyman Bush would make it a misdemeanor for anyone to use a [illegible] ring made out of a stocking. [illegible] mits, petticoats or any other [illegible] unless the same has been [illegible] by process of boiling for [illegible] minutes in solution containing [illegible] per cent. of caustic soda. And before boiling, mind you, you must rip [illegible] garments and make them into flat [illegible]. Any automobilist who wipes [illegible] with a piece of wifey's silk [illegible] is liable to a fine of $100 [illegible] thirty days in jail if he does so [illegible] first boiling the garment. It [illegible] is the second. Mrs. Barry was divorced [illegible] from her first two husbands.

There were three children [illegible] John and Alice—born of Barry's [illegible] wife, with whom he is said to have lived under the common law—and Mary Barry and C. E. Wilson, married in Arizona and [illegible] Howard, 18 years old and a student of Gridley, claims that his adopted father made him his legitimate son and heir. Mrs. Barry is trying to prove that Barry legally adopted Herbert, her 8-year-old son by [illegible] Innis, her second husband.

Mrs. Barry is endeavoring to [illegible] en the claims of the minor grown children by bringing to [illegible] mystery of her husband's past. [illegible] man who took charge of [illegible] children when they were left destitute in Serbat, Ariz., was known as [illegible] McLaughlin. The widow claims [illegible] he is not the person whom she married. The three Barry children claim that McLaughlin was Barry and that he changed his name because [illegible] deserted the navy some years previously and suspected that government officers were after him.

Before the Probate Court can settle the estate it will be necessary to determine if McLaughlin and Barry were identical. It is said that before the court can pass on this point [illegible] the case an exhaustive inquiry will be conducted in several mining towns in Arizona and a number of public records in that State examined.

After Barry was separated from his first wife he married Miss Celia C. MacKay in an Arizona mining town. After he had located several mining properties and had become wealthy, Barry moved to this city, where his wife died in 1905. Four years later he married Mrs. [illegible].

About one-half of the Barry estate is in this city and one-half in Arizona. The portion of the estate in this city consists of $10,000 cash and about $50,000 in real estate, of which [illegible] J. T. P. Jenkins is administrator. Barry is administrator of the estate in Arizona, which consists of mining properties.

GREAT BIRD COLLECTION.

Audubon Society Listens to Lecture by Custodian of the Museum in Exposition Park.

The members of the Audubon Society met in the museum in Exposition Park on Friday afternoon, and listened to a talk by F. S. Daggett, custodian of the museum, on the subject of "Bird Xenia, From Alaska to the Tropics." He illustrated his lecture with a map and slides of birds from his own collection, which he has taken twenty-five years to assemble, and specimens from other collections. He explained that color in size and color of birds of the same species is largely due to altitude and climatic conditions. In the mountains the birds are larger and of more brilliant plumage than specimens of the same species found in the valleys mates. Humidity, he explained, likewise has a most notable effect on plumage, those birds living near the Catalina and San Clemente islands are much more brilliant than the same species found in the back country or on the desert. There are now in the museum 11,000 bird skins, many of which are of great value to students of bird life.

FOR TWO NEW CITIES.

San Marino and San Gabriel Incorporation Petitions to Board Towns of Sixth Class.

Petitions have been filed with the Board of Supervisors for the incorporation of San Gabriel and San Marino as sixth-class cities. The proposed town of San Marino will include the territory bounded on the west by Alhambra and South Pasadena, on the north by Pasadena and the territory just north of East San Pascual street, on the east by a line through the old Southern Pacific division to the Southern Pacific branch known as the Monrovia branch, and on the south by the Monrovia branch.

San Marino would contain about 300 acres and include territory considered able for suburban residences. The town would take in that portion of the Oak Knoll formerly known as the Pasadena Country Club, and the residence property of H. E. Huntington, J. F. Lacy, W. L. Valentine, J. E. Fishburn, Hugh Stewart, W. J. Hunsaker, William L. Stewart and others.

The sentiment of the inhabitants of the apparently unanimous and the supervisors will likely grant the petition and order the election.

The new town of San Gabriel would include the old town and extend over territory bounded on the north by the boundary of Altadena, west by the San Bernardino road and east by a line passing through Rosemead and the Southern Pacific Monrovia branch. It would contain about 800 acres. The sentiment there is very strong for incorporation.

MONTANA SOCIETY FROLIC.

The annual meeting and [illegible] the Montana Society will be held at Sycamore Grove on [illegible] Birthday. The [illegible] Clark, and secretary, [illegible] are making the arrangements. [illegible] nounce as the speakers [illegible] McGinnis and Senator [illegible] of Montana. All the [illegible] pected to take [illegible] society will furnish [illegible] plicant has a [illegible]

BURKE'S Dry Gin [illegible] users who appreciate [illegible] versed gin.

TRANGE TANGLE HOLDS ESTATE.

TLEMENT INVOLVES MISSING LIFE MYSTERIES.

veral Marriages, a Divorce or wo, a Husband's Confused dentity, Conflicting Claims by wo Alleged Adopted Sons Cloud Will Case.

Marriages, divorces, deaths, a bus- nd's confused identity and the nterclaims of living heirs straine complicate the settlement of the 5,000 estate of the late John Bar Confederate veteran, navy deser and Arizona miner, now in prison n in the Probate Court. The ac ity of three firms of lawyers is ne nding to simplify the case.

While there are several well-kn ed factions among the litigants, the ld is against Mrs. Olive Iona Bar the widow, of No. 1113 Wes enty-fifth street. Attorney F. W. rrison, representing John Barry, , and Howard Wilson Barry, th andson and alleged adopted son e minor, won the first legal rmish when he succeeded Thaddeu having the Probate Court refuse rs. Barry's monthly allowance from 50 to $250 a month.

Barry and the widow he left said d been married twice previous to eir union. The adventurer and his st wife were separated. Death took e second. Mrs. Barry was divorced om her first two husbands.

There were three children—Mary hn and Alice—born of Barry's first ife, with whom he is said to have ved under the common law. Mrs. ary Barry and C. K. Wilson were arried in Arizona and their son, loward, 18 years old and a resident f Gridley, claims that his father made him his legally-adopted on and heir. Mrs. Barry is endeavoring to prove that Barry legally adopted erbert, her 9-year-old son by C. H. anis, her second husband.

Mrs. Barry is endeavoring to watch n the claims of the miner's three rown children by bringing up the mystery of her husband's past. The man who took charge of the five hildren when they were left destitute n Serbat, Ariz., was known as John McLaughlin. The widow asserts that e is not the person whom she married. The three Barry children assert that McLaughlin was Barry and that he changed his name because he had deserted the navy some years previously and suspected that government officers were after him.

Before the Probate Court can settle the estate it will be necessary to determine if McLaughlin and Barry were identical. It is said that before the court can pass on this feature of the case an extensive inquiry must be conducted in several mining towns in Arizona and a number of public records in that State consulted.

After Barry was separated from his first wife he married Miss Catherine C. MacKay in an Arizona mining town. After he had located valuable mining properties and had become wealthy, Barry moved to this city, where his wife died in 1906. Several years later he married Mrs. Isaks.

About one-half of the Barry estate is in this city and one-half in Arizona. The portion of the estate here consists of $10,000 cash and about $50,000 in real estate, of which Dr. J. T. F. Jenkins is administrator. Mrs. Barry is administratrix of the estate in Arizona, which consists of mining properties.

GREAT BIRD COLLECTION.

Audubon Society Listens to a Lecture by Custodian of the Museum in Exposition Park.

The members of the Audubon Society met in the museum in Exposition Park on Friday afternoon, and listened to a talk by F. S. Daggett, custodian of the museum, on the subject of "Bird Zones, From Alaska to the Tropics." He illustrated the lecture with a map and skins of birds from his own collection, which he has taken twenty-five years to assemble, and specimens from other collections. He explained that differences in size and color of birds of the same species is largely due to altitude and climatic conditions. In the tropics the birds are larger and of more brilliant plumage than specimens of the same species found in the cold portions. Humidity, he explained, likewise has a most notable effect on the plumage, those birds taken on the Catalina and San Clemente islands are much more brilliant than the same species found in the bank valley or on the desert. There are now in the museum 11,000 bird specimens, which are of great value to students of bird life.

FOR TWO NEW CITIES.

San Marino and San Gabriel Pay Incorporation Petitions to Become Towns of Sixth Class.

Petitions have been filed with the Board of Supervisors for the incorporation of San Gabriel and San Marino as sixth-class cities. The proposed town of San Marino takes in the territory bounded on the west by Alhambra, and South Pasadena, north by Pasadena and the territory south of East San Pascual street, east by a line through the old Sunnyslope reservoir division to the Southern Pacific, known as the Monrovia branch, and south by the Monrovia branch.

San Marino would contain about 300 acres and include territory desirable for suburban residence sites. It would take in that portion of Oak Knoll formerly known as the Pasadena Country Club, and the residence property of H. E. Huntington, R. P. Lacy, W. L. Valentine, J. K. Dering, Hugh Stewart, W. J. Hunsaker, William L. Stewart and others.

The sentiment of its inhabitants is apparently unanimous and the freeholders will likely grant the petitioners and order the election.

The new town of San Gabriel would include the old town and additional territory bounded on the north by San Marino, west by the present city boundary of Alhambra, south by San Bernardino road and east by a line passing through Rosemead and a contiguous tract on the north of the Southern Pacific Monrovia branch. It would contain about 3500 acres. The sentiment there is very strong for the corporation.

MONTANA SOCIETY PICNIC.

The annual meeting and picnic of the Montana Society will be held at Sycamore Grove on Washington's Birthday. The president, Mrs. Ida Clark, and secretary, J. D. Hoffman, are making the arrangements and announce as the speakers Hon. Thomas McGinnis and ex-Gov. J. E. Rickards of Montana. All who attended are expected to take their lunch, but the society will furnish coffee if the applicant has a cup.

BURKE'S Dry Gin is famous for its purity and excellence. Insist upon having it when you need gin.

Fat Jobs.

(Continued from First Page.)

the European system of

POWER BROWN'S COMMISSION.

Brown wants $50,000 to for a commission to investi- and salary conditions in ... commissioners at $4800 ... Brown would knock out prize ... Gilmore although he ad- ... has never seen a boxing con- ... to life. Brown, who lobbied ... Medical Defense at the last ses- ... the Legislature, would appoint ... for life subject to the re-

... by Brown to provide ... industrial welfare commission ... labor and marketing prob- ... other subjects which may ... to the well-being ... of the State." Four to ... by the Governor, to re- ... every time they meet.

THE STERILIZING FREAK.

... Bush would make it ... for anyone to use a ... made out of a stocking, ... petticoats or any other ... which the name has been ... by means of boiling for ... in solution containing ... of caustic soda. And be- ... mind you, you must rip ... and make them into flat ... Any automobilist who wipes ... with a piece of wifey's silk ... is liable to a fine of $100 ... days in jail if he does so ... boiling the garment. It ... that a register be kept of ...

... Benedict wants a ... Board created ... of three members, each to ... $5000 a year. The Governor ... power of appointment. The ... of the board would "watch ... and" to see that they per- ... their work as outlined by the ...

... Bloodgood wants the ... reporists money to create ... Fund to be used ... resources and ad- ... certain regions. Assembly- ... would establish a board ... picture film censors con- ... members at $2400 a ... reported in third party ... Guy Eddie is to be one ... if the bill is jammed ...

... Butler would abolish all ... breweries in the State but ... the sale of spirituous ... hotels and clubs. Butler ... the rich man joy water ... from the poor man. This ... in keeping with the ... that Butler always hol- ... just before election.

"BED SHEETS" BUG.

... Geiler of Berkeley ... sleepers to provide bed ... nine inches wide and ... long. If a hotel-keeper ... provide he is liable to a ... ment.

... McDonald wants a ... designated as Commission ... for purpose of inves- ... and reporting to Legislature ... conditions and remedies in ... the unemployed and kin- ... It would provide snug ... sums of faithful hench- ... the "Rosy Hiram" clique of ... butlers.

OLD AGE PENSIONS.

... Farwell has asked ... appropriation of $100,000 to ... old age pensions on the ... plan. Also 25 per ... the usual inheritance tax to ... to this scheme, bringing ... total up to $400,000. Far- ... it would cost millions ... carry out the provisions of ... Farwell also offered a bill ... for the State to pay legiti- ... mate by political parties. It ... the trickiest introduced. Al- ... amendment to the Con- ... abolishing the Legislature ... it one legislative body of ...

... Larkins of Tulare would ... Legislature for any newspa- ... periodical to display any ... or herbal treatment adver- ... Even soothing syrup and ... is barred.

FIFTY JOBS.

... Hewitt has a civil service ... and if it becomes a law, will ... a fund of least $100,000 a ... provide over fifty jobs for ... Linnen-Finn henchmen. ... examiners at $5000 each a ... on.

... Tulloch of Oakdale ... $100,000 to establish a ... to superintend the State ... and collect data ... market conditions. Five ... at $4000 a year and ... life berths for the faith- ... hunters.

... once more. The ar- ... has asked for $500,- ... Judge Hutton is said ... of this bill, Farwell ... a million, more or less, ... hospital fifty miles ... If he would amend ... certain members of ... in the proposed ... undoubtedly make a ... vast majority of ... the State.

... Inman of Sacramento ... who fail to vote. ... thousand Taft Re- ... disfranchised in the ... the petit larceny ... "Progressive" party ... Sixty per cent. ... stayed at home on ... wouldn't vote for ... election and couldn't ... clear to vote for Wil- ... would compel them to ... and principles they did ... It is an administra-

MR. GABBERT.

... Gabbert presented an ... the propagation by the ... and that certain plant ... hellebore, other- ... "Johnson grass" Gab- ... grass is a most ... and he wants to ...

... Kingsley of Los An- ... the State militia, ... over $200,000 ... militia in California ... he can't un- ... is good for. He ... also offered a ... bill legaliz- ... the I.W.W. and ... have been ... would limit ... all industries and ... eight hours a day, ... week or more than ... in one week. Sev- ... senators have of- ...

... introduced a bill to ... initiative, the ... recall. Senator ... introduced a bill ... liability on part ... their own em- ... liability on part ... of either ... or death ... measure.

... Governor ... and is playing to the union labor outfit at every stage of the game.

Senator Bryant of San Francisco, a unionite, would abolish capital punishment and make it easy for the Governor or "Lieutenant-Governor" to snatch a murderer from the gallows. Bryant's bill to abolish capital punishment has the support of "Progressive" Legislators in both houses.

TO REGULATE DRESS.

Senator Campbell of San Luis Obispo, would subject all appointive officers to the recall. Senator Birdsall would require children in schools to wear uniform clothes and would prohibit the wearing of silk stockings, rah rah hats, colored shirts and patent leather shoes.

Senator Cohn of Sacramento would send two "experts" abroad to study financial, market and credit systems of various countries in Europe. It would provide a fine junketing trip for two saintly battlers-for-the-Lord and would't cost the State over $7600.

Assemblyman Ryan of San Francisco, union labor leader, offered an act to "protect the public against combinations and conspiracies and to discourage monopoly and encourage competition among corporations and persons." Ryan, like all good Bull Moosers' is absolutely determined to exterminate "loathsome capital" and "organized greed." He doesn't care how he performs the feat, in fact, none of them do. The bill "to protect the public from corporations" was drafted by Theodore Johnson, star organized labor bill writer at Sacramento. Johnson draws a fat salary for his work.

Assemblyman Moorhouse of Imperial presented an act conferring authority on the Railroad Commission to prevent gas and water corporations from extending their services beyond a reasonable capacity or to limit the amount it furnishes to consumers. It would stifle legitimate development and throttle honest business, say opponents of the measure. It is loaded with anarchistic "bugs."

All in the name of perfect purity and superior righteousness.

On with the uplift!

IT MORE THAN PAYS.

Money Taken in Through Field Service of the General Land Office Equals Expenses Six Times.

H. L. Underwood, acting chief of the field service of the General Land Office, was in the city yesterday on an official tour. He will go to Salt Lake City Tuesday morning, and thence east to the national capital.

As indicating the work of the field service Underwood said that during the four and a half years, beginning July 1, 1908, there was received in the United States Treasury through recoveries in timber trespass cases, timber trespass settlements and permit collections, $1,361,159.03. In addition there was restored to the public domain through suits to cancel patents, 102,525 acres, the estimated value of which is $4,172,115. Included in this is nearly 25,000 acres of coal land, the value of which, at prices fixed by the Geological Survey, is $2,059,492.

There has been restored to the public domain through cancellation proceedings in the General Land Office, 2,747,040 acres, the estimated value of which is $14,207,100. This includes nearly 16,000 acres of coal land valued at $973,000, this value being placed by the classification of the Geological Survey. The homestead land is valued at $5 an acre; the desert land at $2.50 an acre; timber and stone, at $5, and mineral land at $5 an acre. During that time there was restored from unlawful enclosure, 6,447,189 acres.

The appropriation allowed for the maintenance of the field force for the period specified was $8,108,330. Thus the recoveries in cash with the estimated value of recoveries of land is over six times the amount appropriated.

SEEKS HER SISTER.

Miss Winnifred Gandy of Cherry, Col., has written to Nick Harris, asking him to help her find her sister, Ethel, who is thought to be living in this city, having been adopted several years ago by Charles Lascano.

FINISH IN TWO WEEKS.

Defense in the Darrow Trial Expects Speedy Presentation Of Its Witnesses.

Lincoln Steffens, "philosophical anarchist," according to his statement, will come from his home in the East to tell the part he says he played in bringing about the confession of the two McNamaras, during the presentation of the defense in the Darrow trial. His testimony is alleged to show in a measure that the defendant did not need to bribe George N. Lockwood, because the compromise was then virtually agreed upon.

Attorney Geisler of the defense legal staff said yesterday that Frank N. Wolfe, city editor of the Municipal News, will be an important witness. He is expected to testify that he came on the same car with Darrow on the morning that Franklin swore the defendant gave him $4000 with which to bribe Lockwood, and was with his employer for some time after reaching the Higgins building.

"We intend to hasten the testimony as compared with the former trial," said Geisler. "Of course we cannot tell how long the cross-examination will take."

It is believed that the State will subject all the defense witnesses to searching examinations and round up its side of the case with some unexpected rebuttal. Asst. Dist.-Atty. Ford declined to explain what the rebuttal will consist of, but he intimated yesterday that it mty have an important bearing upon the case.

Trial will be resumed at 10 o'clock tomorrow morning.

The Best Cough Medicine.

"I have used Chamberlain's Cough Remedy ever since I have been keeping house," says L. C. Hames, of Barbury, Ala. "I consider it one of the best remedies I ever used. My children have all taken it and it works like a charm. For colds and whooping cough it is excellent." For sale by all dealers.—[Advertisement.

New Silks---New Silks

In anticipation of a phenomenal sale of Silks during the Spring and Summer season—we have made unusual preparations and are showing the most comprehensive assortment of staple and novelty weaves ever displayed by the "Ville." We enumerate some of the fabrics that have met with instantaneous success:

42-In. Satin Cachemire at $2.50 Yd.

This all-silk fabric is unsurpassed at the price. It has a twilled back and is a particularly firm weave. We show it in a beautiful range of entirely new colors.

Crepe Modena
Double Fold
$3.50 a Yard

One of the best constructed crepe materials shown this season. A decidedly new weave and exceedingly dressy. Shown in a good assortment of street colors. Also in brocaded effects, at $3.00.

$3.00 a Yard
Double Fold
Crepe Orient

A decidedly new and dressy material that will be a great favorite for developing elegant gowns for dinner and evening wear. In all the wanted colors. Also brocaded effects.

Exclusive Novelties

Our handsome assortment comprises: Imported Figured Crepes, in a surprising array of beautiful color combinations, including Balkan and Persian effects, Silk Radium, Matelasse, Bullion, Fleur de Bole and Foulards in designs exclusive with the "Ville."

VILLE DE PARIS
317-325 SO BROADWAY 312-322 SO HILL STREET
A. FUSENOT CO.

Onyx Silk Hosiery 50c Pair

Women's Onyx hosiery with silk boot. Lisle soles, and lisle garter tops. Shown in black, tan, white, pink, sky blue, gray, taupe, bronze and champagne.

French Novelty Ribbons

Almost every day notes the arrival of more of these handsome ribbons. They are shown in the latest color combinations approved by fashion and are used for simulated vests, hip sashes, revers, collars, etc. Prices range from 85c yard up.

Bordered Wash Goods

85c to $4.00 yard

French bordered cotton materials are considered one of the smartest wash fabrics for the coming Spring and Summer season. These handsome novelties are shown in Marquisette with beautiful embroidered border, white eponge with ecru or white border in heavy crocheted lace effects, Paquin crepe in white with deep border in Bulgarian colors, colored voile with drawn-work border and broche stripe. The average width of these handsome fabrics is about 46 inches.

Three Exceptional Specials

FOR MONDAY ONLY

White French Batiste
Imported material, 47 in. wide. Regular value 65c. Special Monday only..... 40c

White Ramie Linen
Heavy weight, 36 inches wide. Regular value 65c. Special Monday only..... 40c
Only five pieces at this price.

White French Ratine—Imported fabric, 40 inches wide. Regular value $1.25. Special Monday only 85c

New Spring Suits, Coats and Dresses



Sketched from "Ville" model for Spring. In black and white wool bengaline cord.

The new Spring garments are calling forth many expressions of delight.

Nearly every day brings us more new coats, suits or dresses. Our showing comprises so many smart-looking suits—in both plain and novelty effects— that a selection here will be both pleasurable and profitable, even though it be February. The shorter coats in the cut-away model are very popular. In novelty suits the models are extremely modish. One noteworthy suit is sketched on left.

New Spring Suits

$25.00, $30.00, $35.00, $40.00 and Up

The most favored fabrics are: Eponge, cote de cheval, mannish worsteds, hairline striped serge, diagonal, covert cloth and mixed effects. The color assortment includes the soft spring tones.

New Spring Coats

Fancy Models and Auto Coats

You must see these nobby coats to fully appreciate their smart and attractive style. They embody the newest ideas for spring and are shown in the most fashionable fabrics in white and colors; also the desirable black and white stripes or checks. Prices $15.00, $17.50, $25, $35, and up to $55.

New Spring Dresses

Beautiful is the word that best describes our showing of new dresses in figured crepe de chine, imported Foulard Silk, satin charmeuse, pongee silk, cotton crepe, voile, linen and ratine. Smart models designed to please the most exacting tastes.

Silk Dresses Priced From $22.50 Up
Washable Dresses $10, $12.50, $15 and Up to $62.50

ALL WINTER SUITS, COATS AND DRESSES REDUCED IN PRICE TO CLOSE OUT. Savings range from 1-3 to 1-2, and in some instances they are more than half.

Wool and Silk Dresses
Original Prices $20 to $32.50
Sale Prices Range
$10.00, $13.75, $18.50

Auto and Street Coats
Originally Priced from $20.00 to $35.00
Sale Prices Range
$12.95, $15.00, $19.95

Tailored Suits
Originally Priced from $20.00 to $55.00
Sale Prices Range
$9.95, $12.95, $15, $19.95, $29.95

New Dress Trimmings

Spring always calls forth many beautiful and attractive trimmings, but in addition to these features the styles for this season are very distinctive, and are marked by a note of quaintness.

The new bands are shown in satin, voile, net, etc., embroidered in the bright and quaint color combinations so characteristic of the Bulgarians.

TRIMMINGS FOR EVENING GOWNS.

For adorning evening dresses and gowns we show beautiful crystal trimmings; pearl and rhinestone cabochons, slides and buckle effects that always add a touch of completeness to handsome costumes.

Eponge and Crepe Blouses

The latest novelty used for adorning costumes and dresses. Very odd and unusual styles. Embroidered in Bulgarian colors.

Damask Pattern Cloths

At Great Savings

A fortunate purchase permits us to offer these fine linen cloths far below their real worth.

$8.00 CLOTHS—Size 2x2 yards. Sale price..... $4.95
$10 CLOTHS—Size 2x2 yards. Sale price..... $5.95
$10 CLOTHS—Size 2x2½ yards. Sale price..... $6.25
$12.50 CLOTHS—Size 2x2½ yds. Sale price... $7.45
$12.00 CLOTHS—Size 2x3 yards. Sale price.. $7.50
$15.00 CLOTHS—Size 2x3 yards. Sale price... $8.95
$13.00 CLOTHS—Size 2¼x2¼ yards. Sale price $9.35

$9.50 CLOTHS—Size 2½x3 yards. Sale price.. $6.50
$10 CLOTHS—Size 2¼x2¼ yds. Sale price.. $6.50
$10 CLOTHS—Size 2½x2½ yds. Sale price.. $6.75
$11 CLOTHS—Size 2½x3 yds. Sale price... $7.50
$12 CLOTHS—Size 2½x3½ yds. Sale price. $8.00
$12.50 CLOTHS—Size 2½x2½ yds. Sale price. $8.95
$15 CLOTHS— Size 2½x2½ yds. Sale price $10.95

We also offer two odd lots of

Fine Linen Damask Napkins

$10.00 Napkins. Size 25x25, at ..... $6.75 doz.
$15.00 Napkins. Size 26x26, at ..... $10.00 doz.

Saving Opportunities In Our Big Basement Salesroom---Monday

Low Prices on New Colored Wash Goods

The bright, crisp, new, cotton fabrics are attracting lively interest in the great Wash Goods Section of our Basement Store. We have secured some splendid "first of the season values."

35c Striped Voile 25c—Highly mercerized cotton voile, with novelty black and white satin stripe.

40c Corduroy Welt 23c—Handsome cotton suiting, with white stripes on colored backgrounds. A high-class novelty.

35c Bordered Tissues 25c—Fine tissue zephyrs, plain colored or striped centers, with contrasting colored borders; 44 inches wide.

Corset Covers of High Quality

A Sale of Unusual Interest
Regular 65c and 75c Values at 49c

This is a remarkable collection of fine and new Corset Covers—all white and spotless; made of good materials; shown in the newest shapes and style of trimming. There is a great variety, enough to satisfy the tastes and needs of hundreds of women.

CORSET COVERS with round, square and V necks, made of soft muslin, nainsook, and hand-loomed embroidery; trimmed in a variety of ways with lace or embroidery. There is a delicacy of design and daintiness of workmanship about these Corset Covers that places them far above the ordinary garments at this price.

New, fresh and crisp Corset Covers that would sell ordinarily at 65c and 75c, in our Basement Store Monday, 49c each

Special Values In New White Goods

The demand for Summer White Cottons is now very great, and we are offering unusual values in all staple and fancy weaves.

40-inch Chiffon Voile 25c—Especially dainty and beautiful texture, and well worth 35c a yard.

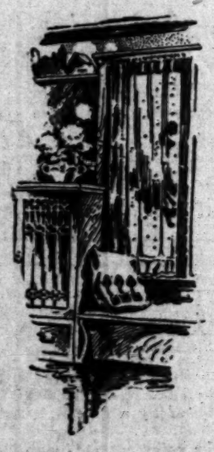
French Finished Crepe 25c—A very fine, soft, white crepe; so much in vogue this season.

White-Dotted Swiss 19c—Pretty, sheer, summery swisses, with permanent pin dots of various sizes. Splendid value.

32-inch White Dimities 15c—In all the staple line stripes and checks; fine and sheer in quality.

CALIFORNIA FURNITURE CO.

The New Draperies are Indescribably Beautiful



In one of our windows this week are exhibited some exceedingly beautiful and exclusive drapery suggestions that you will enjoy seeing.

THE draperies are probably the most important factor in creating the atmosphere of the room. Their influence, however, is so subtle that to secure the most pleasing results requires the most delicate discrimination,

The "California" has made a careful study of drapery harmony—and it is in helping you to secure most harmonious results for your special requirements that our service is entirely in a class alone in Los Angeles. In augmenting this important service we show the most critical selections of the new drapery ideas to be found anywhere in the West.

We especially emphasize our showing of the exclusive new designs in Filet and Cluny lace curtains—exquisite tapestries in reproductions of rare antique stuffs and the more graceful period designs such as the Adam, Chippendale, etc.—dainty English and French chintzes and cretonnes—and beautiful fancy linens in block prints for bedroom draperies. You may be assured that whatever you find here represents the world's very latest thought in artistic draperies.

All who are interested in securing ideal effects in the home are cordially invited to visit our Drapery Department that they may appreciate the advantages the "California" offers. Careful comparison will reveal to you the fact that we can serve you not only to best advantage, but with real economy.

California Furniture Co.
BROADWAY ... 644 TO 646

Torrance
The Modern Industrial City

Saturday — Washington's Birthday, will mark another mile-post in the industrial history of Torrance.

It will witness the beginning of actual construction work on the great $750,000.00 plant of the Llewellyn Iron works. The day will be fittingly celebrated with field day sports, including a ball game between Throop Polytechnic Institute and the Torrance Club. In the evening the First Annual Fireman's Ball will take place.

Take advantage of the holiday, and go down and visit Southern California's *first real industrial city.* Review the situation—see millions of dollars' worth of improvements *actually established.*

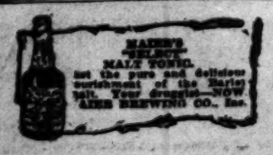
The opening of the Panama Canal will bring to Torrance some of the world's best skilled and unskilled labor. Manufacturers will be *more than ever attracted to this ideal industrial center.*

Population, commercial and residential development *MUST* rapidly increase land values at Torrance.

Hundreds are judiciously taking advantage of the extraordinary investment opportunities offered here.

Why wait until after the Panama Canal opens. Make your investment at Torrance now. Terms of sale—10% cash, balance in 60 monthly payments.

THOMAS D. CAMPBELL & CO.
General Selling Agents
625 So. Hill Street — Sales Office Also at Torrance



Get the pure and delicious nourishment of the Barley malt. Your druggist NOW!
MAIER BREWING CO., Inc.

Semi-Annual Sale
Krystal Co. Ladies' Tailoring now in progress.
Third Floor, Orpheum Theater.

PUMPS which produce results. The Layne & Bowler Patent Centrifugal Pumps produce the maximum amount of water at the minimum cost. Investigate our Oil and Water Well Screen and Scientific Systems of Water Development.
THE LAYNE & BOWLER CORP., 900-910 Santa Fe Ave., Los Angeles.

How I Cured My Superfluous Hair

A Friendly Scientist Showed Me How to Cure It Forever

I WILL TELL YOU FREE HOW TO CURE YOURS TOO.



For a long time I was sorely troubled by a hideous growth of Superfluous Hair on my face and arms. My face was indeed a sight from the exasperating growth and I grew almost to hate myself for my unsightly appearance.

There are many things advertised for Superfluous Hair, and I think I tried them all, but never with any result, except to waste my money and burn my skin.

But, notwithstanding all my years of disappointment, today there is not a sign of Superfluous Hair on my face, arms, or anywhere else. I got rid of it through following the advice of a friendly scientist, a Professor of Chemistry at an English University. The treatment he advised is so thorough, simple and easy to use that I want every other sufferer in America to know about it. It worked such a change in my appearance and my happiness, that I gladly waive my natural feelings of sensitiveness, and will tell broadcast to all who are afflicted how I destroyed every trace of hair, never to return.

If you are a sufferer and would like to have full details, just send along your name stating whether Mrs. or Miss and address, and a two-cent stamp for return postage, and you will receive my complete experience and advice by return mail. Address your letter, Mrs. Kathryn Jenkins, Suite 748 J. C. Duckworth Apartments, Scranton, Pa.

Note: Mrs. Jenkins is a well-known Society Leader in Scranton and will do as she says. Her photograph reproduced above shows she is a lady of refinement.

REDRAWING THE LINES.

Agent of General Land Office to Investigate Claims of Mining Company on Reservation.

The contention between the New La Paz Gold Mining Company and the government, involving the lines of the Colorado River Indian Reservation, originally laid down by proclamation of President Grant in 1874, will be the subject of an investigation about to be undertaken by G. W. Comerford, special agent of the General Land Office, the preliminary evidence to be taken at Yuma and closed at Tucson.

The mining corporation claims that its property lies outside the boundary line of the reservation, and for some time it has been endeavoring to get to work, but Indian Agent O. L. Babcock, acting on advices from Washington, has refused entrance to the workmen in the employ of the company. It is claimed that mining machinery valued at $35,000 is now lying near the line ready to be taken over in case the hearing is favorable to the company that owns and seeks to operate about 400 acres of land in that section.

The question to be determined by the hearing is whether La Paz Arroyo or Great Canta Duma Wash is the south line of the reservation, the company alleging that the latter is the real line of the Government property.

The most of the Colorado River Indian Reservation lies in Arizona. The value of the holdings of the New La Paz Gold Mining Company is undetermined.

Aeroplane Flight Below Sea Level

The cross-country flight from Santa Monica to Gotham Park to take place Sunday, February 16th, will be started at ten thirty sharp, landing in Gotham Park at 11 o'clock. Beginning at two thirty there will be an exhibition of flying, and at 4 o'clock the machine will be prepared for a cross-country flight around Los Angeles, landing in Griffith Park, which lies west of Tropico.

The machine used is a "veteran of many wars," being first used by Glenn L. Martin in a number of history-making flights and is the only machine ever flown successfully below sea level, and won a number of victories on the Eastern circuit. It was then driven by Miss Blanche Stuart-Scott in thrilling exhibitions in Los Angeles, 'Frisco, Boston, and other noted places and is now piloted by Mr. Grover E. Bell, a man of cool judgment and possessing the peculiar talents necessary for the making of famous aviators.

Mr. Bell will demonstrate the advances science has made in aviation and will give a clean-cut performance. He is developing into a cross-country flier who will be heard from in some of the big contests scheduled for the coming summer. The powerful eight-cylinder 60-horse power moter used in these flights the coming Sunday will sing a thrilling tune to the lover of good sport. At a quarter to eleven Sunday morning, the crowds at Gotham Park may expect to see a mere speck in the sky to the westward of the park and in long sweeping circles the machine will descend from a very high altitude until within a few hundred feet of the earth and will finish to Gotham Park by a brisk volplane from the east, landing squarely in the street in the center of the tract.

The exhibition in the afternoon will be at once noticeable for the stability of flight of the machine. The circles will be at varying altitudes and will be a demonstration of the accuracy and preciseness with which an aeroplane can be handled. At 4 o'clock the machine will be made ready for the trip around the city, finally landing in Griffith Park. Upon leaving the ground the machine will begin a series of circles going higher and higher until it has reached a great altitude and will then head straight away on a return flight.

Gotham Park is the latest tract of Commonwealth Home Builders. This has been planned and laid out with the view of making it the most beautiful of all tracts in the south or southwest.

Some of the unique features will be a fine club house with assembly hall, committee rooms, etc., and a wide veranda on three sides and it is expected that this will become the social center of Gotham Park. There will also be a fully equipped children's playground. A park with lawns, flowers and shrubbery extending through the tract from north to south, and on Harbor Boulevard (Main street and Manchester) there will be artistic cement columns with pergola tops at the street intersections. "Homeward" car to Manchester.

Public Service; City Hall, Court

SUMMARY OF THE DAY.

The Harbor Commission held a conference with Col. McKinstry, at the harbor yesterday on the controversy between the city and the Standard American Dredging Company. It is probable the Harbor Advisory Board will declare the contract cancelled tomorrow afternoon or ask the court for an injunction restraining the company from depositing dredgings from the government contract in the Huntington Fill.

Councilman McKenzie announced yesterday that he will ask the Gas, Light and Water Committee of the Council, of which he is chairman, to recommend to the Council that it submit a proposition to vote $1,000,000 for the purpose of extending the city water mains into eighteen districts of the city not now adequately served.

The Associated Charities appealed to the City Council for the second time, yesterday, to take over its woodyard and men's lodging-house, so that it may devote more time to the aid of women and children.

At the City Hall.

CITY MAY CANCEL BIG CONTRACT

DETERMINED TO MAKE DREDGING COMPANY TOE MARK.

If Dumping from Government Work Is Not Stopped by Tomorrow Afternoon Drastic Measures Will Be Taken by Harbor Advisory Board.

A long conference between the Harbor Commission, Special Counsel Hewitt and Col. McKinstry, army engineer in charge of the harbor, took place yesterday forenoon in regard to the controversy that has arisen between city officials and the Standard American Dredging Company over the failure of the company to obey the orders of the harbor engineers and its continuance in depositing dredgings from its government contract in Huntington Fill. The city officials maintain that there will not be sufficient room in the fill for the government dredgings and those that must be moved in dredging under city contract with this company, and that the excess dredging must be carried to sea at the expense of the contractor.

As it appears that the government officer is not in a position to give any special aid to the city in causing the work complained of to cease, the Harbor Advisory Board will probably take drastic action at its meeting tomorrow afternoon, unless the deposit of dredgings from the government work on the Huntington Fill has ceased before that time. Two courses are open for the Advisory Board, either to declare the contract with the Standard American Dredging Company canceled because of its alleged refusal to obey the orders of the harbor engineer, which the special counsel holds are authorized under the existing contract, or an appeal may be made to the courts for an injunction restraining the dredging company from depositing further dredgings in the fill from the government work.

Members of the Harbor Commission stated after yesterday's conference that they were in favor of taking definite action at tomorrow's session of the Advisory Board, and in this they will doubtless be sustained by the Mayor and the Board of Public Works, who are also members of the Advisory Board.

MILLION FOR WATER.
EXTENSION OF CITY SISTEM.

Councilman McKenzie, chairman of the Gas, Light and Water Committee of the City Council, announced yesterday that he will urge this committee tomorrow to recommend to the Council on Tuesday, when bond issues to be submitted to the people at a special election are to be discussed, that there be included a proposition to vote an issue of $1,000,000 for the purpose of extending city water mains into districts that are now inadequately served or have no water service.

If the committee will not give this proposition its recommendation, then McKenzie proposes to introduce such a resolution on his own initiative, and to do his utmost to secure its passage.

This proposition is to be on the understanding that in case the people approve of it the rule requiring the payment in advance, of 30 cents per foot for extension of mains, be abandoned.

McKenzie argues that there are eighteen districts within the city limits that are not properly served with water for domestic use, and that in such territories as are served by private water companies, the rate charged per month is so much higher than that charged by the city water department that the people could well afford to pay the cost of the proposed bond issue and still save money through the application of the lower rates.

Tear Up the Tracks?

Shall the Los Angeles Railway Corporation be compelled by the Board of Public Utilities to tear up its tracks in Temple street, from Broadway to Main street? This is a question that is of interest to the North-East-West Commercial and Improvement Association, as it wants the tracks retained and a car service instituted thereon, while there are other interests that want the tracks removed. The subject was before the Utilities Board during the past week, and has been referred to the City Attorney for his opinion on several legal points.

Would Legalize Spur Track.

The Board of Public Utilities has voted to recommend the granting of a permit to the Santa Fe Railroad for its spur track which crosses Avenue Sixty in Highland Park. The tracks have been in existence for several years, giving car access to a lumber yard that adjoins the city and county lands on Piedmont avenue, where it is proposed to create a public playground and erect a branch of the city library. The action of the commission is simply to legalize the existing spur.

The Arroyo Seco Chamber of Commerce wants the tracks removed and is also anxious to secure the removal of the lumber yard from what is a residence district. Vice-President Cuthbert of this organization was before the Utilities Board urging that the permit for the spur be not recommended ,but as it has the indeterminate clause the spur can be ordered removed when the lumber yard vacates its present location, which must be within the ensuing three years.

Would Abandon Woodyard.

The Associated Charities sent a second communication to the City Council yesterday asking that it give immediate consideration to the offer of the association to turn over to the city its woodyard and lodging-house for men, so that the work may be enlarged and the association can be in a position to do more for needy women and children. Statistics showing the number of men given aid were filed with this request. A similar request was made several weeks ago, but the Council has taken no action upon it.

City Hall Brevities.

Judge Joseph Sabath of the Municipal Courts of Chicago is visiting in the city and called upon the Mayor yesterday to gather information regarding the workings of the "sunrise court" and other phases of municipal affairs in which he is interested.

At yesterday's conference between Council committees and the Board of Public Works on the proposed specifications for the construction of a garbage destruction plant various additions to the specifications were suggested and it was sent back to the City Attorney for redrafting. The amended specifications will be ready for presentation to the City Council one week from next Tuesday.

Employees of the Home Telephone Company have filed a request with the City Council for a refund of $20 levied as license fee for a benefit dance given for an injured operator of the telephone company. An amendment to the dance ordinance will be proposed by the Police Commission to provide that in such cases no license fee be charged.

A. J. Larsen, head of the Bureau of Sewer Assessments, stated yesterday that work is progressing well on the immense assessment rolls of the Hollywood main sewer district, but that it is not likely that assessments will become due thereon until some time in July.

At the Courthouse.

WILL APPEAL TO THE PRESIDENT.

CONVICTED LAWYER'S FRIENDS MUCH CONCERNED.

Will Urge on Mr. Taft that Attorney Has Been Sufficiently Punished by Arrest, Conviction and Confinement in County Jail—Grave Fears for His Health.

President Taft will be appealed to by the friends of Attorney Fred H. Thompson to pardon him for having appropriated a part of $15,000 stolen from the postoffice by Orlando F. Altorre. Thompson and his wife have been untiring in their efforts to keep him out of McNeil's Island, to which penitentiary he has been sentenced.

Only an appeal to the Supreme Court of the United States can save Thompson if the President refuses to act, the United States Court of Appeals having affirmed the judgment of the United States District Court, which found Thompson guilty.

He is at the County Jail, and his friends declare they fear continued confinement will encompass his death. They are asking prominent Angelenos to tell the President that Thompson's arrest, conviction and confinement in the County Jail has sufficiently punished him, that the state of his health is precarious, and that his mental suffering is acute.

Thompson's early life was passed in manual labor. He worked while studying law, and his friends assert he lacked all the advantages of the average attorney. Since his confinement he has lost a leg by amputation, due to an inherited malady.

CARRIES IT HIGHER.
APPEAL IN PRAGER ESTATE.

The fight of Mrs. Fannie Prager Cohn to recover property left by Charles Prager to the collateral heirs, half of which will go to Mrs. Mary J. Prager, the widow, as community property, under the judgment of Judge Rives, will be continued. An appeal from the judgment was filed by Mrs. Cohn yesterday.

Prager left an estate valued at more than $1,000,000. His will bequeathes his property within the city to Mrs. Prager, including Prager Park and a residence, and a ranch in Orange county to the collateral heirs.

Mrs. Prager elected to take by the law rather than under the will. Her petition was contested by Mrs. Cohn, and the matter was fought out in the Probate Court, where Mrs. Prager won. By her election, Mrs. Prager obtained considerable more property than she would otherwise have secured.

HE'S IN AGAIN.
HINSON AND FINNEGAN.

John T. Hinson, a pressed brick manufacturer of Mt. Vernon, Ill., who was arrested in this city on a charge of embezzlement, was a twin brother of Finnegan yesterday. In the case of Finnegan, it was on again, off again, gone again, Finnegan. In Hinson's case there was a difference. He was in again, out again, almost gone again.

Deputy District Attorney Doran confessed the writ of habeas corpus and Judge Finlayson dismissed it. Deputy Sheriff Aguirre started back to jail with Hinson to get the latter's belongings when Doran ordered his rearrest on a fugitive warrant. Hinson is charged with having embezzled $5000 from a Los Angeles man in a real estate deal. He asserts his part in the transaction is honest.

COMPROMISES SUIT.
HEARST LIBEL DROPPED.

The $100,000 libel suit of M. W. Davis, former secretary of the Pasadena Board of Education, against W. R. Hearst, has been compromised. The sum agreed on its reported by Hearst's counsel, Attorney Meserve, to be $9500.

Davis won a verdict of $35,000 in the first trial before Judge Bordwell. Hearst appealed and a new trial was ordered. The verdict in the second trial was $32,750. Hearst moved for a new trial, which was granted.

It was stated yesterday that Davis is unable financially to prosecute a third trial and the way for a compromise was opened. He is represented by Attorney Sterry.

PROTEST TAXES.
COMPLAINTS AGAINST STATE.

In a suit filed against State Treasurer Roberts yesterday protesting against the tax levied on the gross earnings of the road by the State Board of Equalization, the Salt Lake Railroad alleges a tax of $71,500 is illegal and void, and that the amount under protest, $[illegible] is made; the controversy between the earnings [illegible] interstate and intrastate [illegible]

The Cudahy Packing Co. has also filed a complaint against the [illegible] protesting the payment of a [illegible] chise tax of $3939 and [illegible] of $81.52. The validity of [illegible] is attacked on the ground [illegible] company is doing an [illegible] interstate business.

COURTHOUSE BOMB.

BREVITIES MISCELLANEOUS.

LACK OF EVIDENCE. [illegible] ecution of George Bauer [illegible] former secretary to the [illegible] F. M. Choate, former deputy [illegible] Prosecutor, both of whom [illegible] missed from office follow[illegible] rest of F. W. Lloyd, [illegible] the charge of having [illegible] bribe, has been dropped [illegible] motion of the District Attorney [illegible] indictment charging [illegible] Choate with having [illegible] the arrest of Lloyd was [illegible] Judge Finlayson yesterday [illegible] ground of insufficient evidence.

INCORPORATIONS. [illegible] Power Company, incorporators [illegible] Richardson, C. H. [illegible] Fisher, M. B. Simmons, [illegible] rill, J. E. Mohl and I. [illegible] capital stock $[illegible]; [illegible] Charles H. is Clerk. [illegible] corporators Charles H. [illegible] S. Gillie and H. [illegible] stock $200,000, subscribed [illegible] monwealth Mine and Mill [illegible] pany, incorporators C. [illegible] A. S. Longley, E. [illegible] Gomper and James [illegible] capitl stock $[illegible]; [illegible] 35. Sanitary Plumbing [illegible] incorporators A. A. Hilen, [illegible] Hokans, B. H. Hokans, [illegible] well and H. E. Jones; [illegible] $50,000, subscribed $[illegible] Heights Water Company, [illegible] rators Charles A. Hilen, W. [illegible] G. M. Derby, Clyde L. [illegible] Harry D. Rodgers; [illegible] $1,000,000, subscribed $[illegible]

IN THE INTERIOR COURTS.

Boyle Heights Contract Corral Ordinance Unconstitutional.

Police Judge Chambers [illegible] City Prosecutor Blanc [illegible] strained yesterday by [illegible] trying George Curtis, a Boyle [illegible] contractor, on a complaint [illegible] him with maintaining a co[illegible] residential districts.

By a writ of supersedeas [illegible] taken his case to the Supre[illegible] There, it is said, he will [illegible] validity and constitutionality [illegible] ordinance, which became [illegible] few weeks ago.

Curtis maintains a large [illegible] tion camp, where he has [illegible] half a dozen horses. The [illegible] limits the number to six. [illegible] ing his fight single-handed [illegible] the residents of Boyle Heights.

Roadbed Needs Fixing.

A complaint was received [illegible] by Inspector Moore of the [illegible] Public Works, against the [illegible] Railroad. It is charged that [illegible] is not kept in proper repair [illegible] the railroad's tracks in front [illegible] of the city. The complaint [illegible] in Police Judge Fredericks'

Boast Seems Empty.

A. H. King, who has a [illegible] and is asserted to have [illegible] has sufficient police [illegible] immune from arrest, was [illegible] or 200 days by Police Judge [illegible] erickson yesterday. He [illegible] guilty of having conducted [illegible] orderly house at No. 20[illegible] street. He was also [illegible] twenty-five days for [illegible] maintaining a house [illegible] raid by Plainclothesmen [illegible] Yarnell, the two women [illegible] found in the place were [illegible] twenty-five days.

Money By Telegraph.

Paul Van Dusen, an [illegible] graphic money order [illegible] amined yesterday by Judge [illegible] in the University Police [illegible] was held to answer to the [illegible] Court under $1000 cash bail.

Van Dusen was arrested [illegible] complaint sworn to by [illegible] Hickok. The young man [illegible] graph operator, which [illegible] is said, to forge telegraph [illegible] netted him hundreds of [illegible] ing a trip across the [illegible] is said Van Dusen would [illegible] fice pretending he [illegible] hang on the sending [illegible] calling for $100 to be [illegible] another city. On his [illegible] Dusen would collect the [illegible] was arrested in Pasadena [illegible] weeks ago while attempting [illegible] on an order sent from [illegible]

GOOD CITIZEN GONE.

Henry Martyn Harwood, [illegible] Dr. E. M. Harwood of [illegible] at his home in Riverside [illegible] aged 80 years, where he [illegible] the past twenty-four years. [illegible] ceased was a native of [illegible] veteran of the Civil War [illegible] his long residence in [illegible] rancher. He was a [illegible] Christian citizen. He [illegible] daughter, Mrs. Basil [illegible] and one other son, Dr. [illegible] wood of Claremont.

JANUARY BUSY MONTH.

Customs Collector Tabor [illegible] Receipts for Uncle Sam [illegible] Foreign-made Goods.

A synopsis of the January [illegible] of the local customs office [illegible] trict indicates receipts of [illegible] one of the heaviest in the [illegible] Collector Pendleton's [illegible] The imports were valued at $[illegible] and the exports at $[illegible]

The largest imports were [illegible] from England, the duties [illegible] worth of goods at the [illegible] port. Other large [illegible] Brazil with $29,[illegible]; [illegible] Norway, $22,811; and [illegible] Germany, $22,[illegible]

The principal imports were [illegible] zers, coffee, seeds, [illegible] liquors, cigars and [illegible] zers led with 1710 [illegible] 661, followed by coffee [illegible] pounds, valued at $[illegible] and tobacco [illegible] $[illegible]

The largest [illegible] was consumption [illegible] to $70,212.51; the [illegible] drawals were $[illegible]

The large [illegible] contiguous territory of [illegible] States was the [illegible] gallons of crude oil and [illegible] Hawaii, valued at $[illegible]

CHAMBER OF COMMERCE [illegible] National Orange Show [illegible] the Salt Lake Railroad [illegible] 20. Round trip, [illegible] ade and return limit [illegible] on sale at Secretary's office [illegible] merce.

THE REAL BARGAIN CENTER OF LOS ANGELES
The 5th STREET Store
BROADWAY AT FIFTH ST.
MUSE, FARIS, WALKER CO.

Shop from 8:30 to 9:30
No Phone or Mail Orders.

Combinations and Gowns 25c
Dainty muslin gowns and combination suits—trimmed with lace and tucks. Regular 50c garments; one to a customer, 8:30 to 9:30, Monday at 25c.

Boys' 19c and 25c Hose 7½c
Sale third floor, fast black; splendid wearing cotton stockings. Made with double heel and toe. Sizes up to 9. 19c and 25c lines, 8:30 to 9:30, 7½c.

Lace Curtains 25c Each
These are half pairs of curtains that sold up to $3 pr. Full widths and 2½ yards long. White or Arabian color; many patterns; 8:30 to 9:30, 25c each.

$1 and $1.25 Window Shades 29c
Hand made, oil opaque shades; mounted on automatic spring rollers. All colors as well as duplex shades. 3 feet wide, 6 or 7 feet long. Great hour sale at 29c each.

$10 Tailored Wool Suits $2.95
Broken lines women's plain and fancy suits in smart fabrics, stripes, serges, cheviots and mixtures. Limit one. Regular $10 models, 8:30 to 9:30 at $2.95.

20c YARN 5c
Fairy Floss, Shetland wool, Persian Zephyr, etc.

CLUB SALE



ALARM CLOCKS 69c
Guaranteed one year—regular $1 clocks.

$5.00 Wool Skirts, 8:30 to 9:30..... $1.00
Smart, new models of fine serge, diagonals and worsteds. Black, navy, gray, etc. 1 hour, $1.

15c and 18c Cambric, 8:30 to 9:30..... 7½c
Lonsdale and Berkeley cambric; staple brands. Yard wide. Soft finish. Sale 1 hour, 7½c.

Did I Club Day Monday

Brings a Formidable Array of Extraordinary Values

E. C. Stickel, Wm. Fisher, R. J. Mercer, J. M. Beatty, A. C. Shoults, L. C. King, W. C. Boatright, J. C. Dempsey, D. C. Simmons, L. J. Hoenig, E. E. Wood.

THE CLUB SALE starts on the second week with new vigor, new interest and greater enthusiasm than ever.—Evidence of which is convincingly shown in this commanding array of important savings tomorrow. — Tomorrow will see the materialization of months of carefully laid plans on the part of the "Did I Club," in preparation for this event. Read this ad closely—unparalleled values stand out in every paragraph.

Skirts and House Dresses



$5.00 Silk Petticoats at $2.50

NEW changeable taffeta silk petticoats. Rich, lustrous quality, in both light and dark colors, and black. Finished with deep pleated flounces. Headed with wide, fancy bands. Handsome $5 petticoats. Club sale Monday $2.50.

$1.50 to $2.50 Petticoats..... 98c
Genuine Halycon cloth, imitation heatherbloom and fine sateen petticoats. Best shade of black, and a few colors. Regular $1.50 to $2.50 lines. Several styles. Sale 98c.

$1 to $1.25 Flan. Gowns..... 69c
Slightly soiled and mussed gowns of heavy flannelette in plain colors and fancy striped patterns. Cut full and wide. Made with double yokes. $1 and $1.25 lines—69c.

All Sizes $1 Corsets..... 59c
Several popular makes included, fine coutil, medium hip and bust. Trimmed with embroidery edges; all sizes 18 to 25. Regular $1 corsets. Sale 59c.

$2 and $2.50 House Dresses

Many becoming styles. Fancy suitings, dark blue ground with white polka dots. Also light and dark gray, plain blues and other patterns. Made with high or low neck. Many with large collar of white. All sizes, 34 to 46. $2 and $2.50 house dresses **98c**

"Seconds" $1 and $1.50 Gloves at 69c

Real French Kid—600 Pairs—Notable Sale

WE have just received from the factory 600 pairs of mended gloves. They are all new and except for the fact that in making, all the stitches did not catch and they have been repaired, they are as good as first quality. Real French kid; finished with P. K. or overseam stitching. Choice of black, white, tan, etc. All sizes. "Seconds" $1 and $1.50 gloves for 69c.

$1.50 and $2 Bags 25c
A cleanup of handsome tapestry and velvet bags—all colors. Finished with fringed or plain bottom. Long cord handle. 500—$1.50 and $2 handbags 25c.

$4 Mesh Bags $1.50
Real German silver mesh bags, 6 or 7 inch size; prettily etched frames; fine link. Standard $4 values. Sale price Monday $1.50.



1st Big Sale Spring Suits and Coats $11.95

Samples and Regular Lines—$15, $20 and $25 Values
A Great One Day Event Monday in the Club Sale



New Spring Suits & Coats $11.95



All the Newest Styles and Materials Included

SUITS

TO the right we show two of the clever new Spring styles that will be in this lot tomorrow for $11.95. They are regular $25 models and many others of equal value will be included. New hair-line stripes, vegreaux, black-and-white Shepherd checks, English tennis cloth, French and men's-wear serge, etc. All colors. What an opportunity—Actual values to $25, at $11.95.

COATS

SAMPLE garments representing in the assortment a wonderful variety of the smartest Spring styles and a number of the finest materials—New self-striped coverts, English corded flannel, homespun, heavy storm serge, shepherd checks, tweeds, etc. Plain tailored or with fancy collars and cuffs. 48 and 54 in. Swagger new coats — All colors. Values to $25.

$2.50 New Lingerie Waists for Spring
Sample models of voile, marquisette, batiste and Persian lawn; dainty lace and embroidery trimmed and pretty embroidered effects. Many styles. Regular $2.50 spring waists..... **$1.39**



$5000.00 Silk Purchase Below Mill Cost Sale Monday

All The Popular Weaves—Plain Colors and Fancy Patterns and Black. Greatest Of All Values Now.

A silk sale at the 5th St. Store Monday that will attract wide attention. Seldom, if ever, have we had such an assortment or been able to quote such extremely low prices on high-grade silks. Favored colors and patterns for Spring. A big $5000 purchase—Sale Main Floor.

75c to $1.50 Silks Now 29c
Beautiful plain and fancy messalines, all silk taffeta and rough natural and colored pongee silks, 19, 22 and 36 in. wide. Plain silks in a complete line of street and evening shades. Fancy silks in pin checks, Peking stripes, etc.

25c to 39c Wash Silks 15c
Rich, soft, shimmering fabrics for fun costumes, waists, afternoon dresses, kimonos or children's wear, 27 in. wide. Pretty embroidered effects. Light blue, pink, new brown, Alice, red, navy, grey, purple, wistaria, cream, ivory and black. Yard only .....

$1.25 36-in. Silk Messaline 69c
Heavy, satin-faced quality; one of the best-wearing silks. Shown in shades of light blue, turquoise, pink, lavender, tan, mode, lemon, purple, rose, reseda, red, silver, ivory and cream. Yard wide. $1.25 messaline—Now only .....

$2 and $2.25 Black Silk $1.15
Extra fine imported French silks—satin duchesse, and beautiful soft chiffon taffeta, in a perfect shade of black. Yard wide. Pure silk. Guaranteed to give satisfactory wear. None to dealers. Limit one dress pattern to a customer, at .....

$1.39 & $1.50 Black Silks 85c
Yard wide, all silk, satin-faced messaline and French peau de soie weaves. The best $1.39 and $1.50 imported silks. Pure dye. Deep, rich black. Splendid wearing quality. Just ten pieces included in this sale tomorrow at yard.....

$2.00 Black Charmeuse $1.29
Forty-two inches wide, new all-silk charmeuse. One of the most popular fabrics on the market. Soft, lustrous, clinging quality for full costumes, waists, dresses, etc. Best shade of black. A limited quantity. Regular $2 silks, Monday.....

Sale Curtains & Draperies

Mill Clean-Up—$3.00 to $4.50 Curtains at $1.69

THERE are close to 1000 pairs in this assortment, including fine cable net, Italian net and novelty curtains. In white, cream, ivory and two-toned effects, 2½, 3 and 3½ yards long, 36 to 46 inches wide. Regular $3, $3.50 and $4.50 curtains—for $1.69.

$1.25 and $1.50 Lace Curtains at 59c
Sample lines and dropped patterns. In white, Arabian and ecru. 36 and 45 inches wide, 2½ and 3 yards long. Fine Nottingham, Scotch net and novelty scrim curtains. $1 and $1.25 lines for 59c.

$1 and $1.25 Imp. Curtain Nets 33⅓c
40 and 50 inches wide; high grade French and English nets in many pretty patterns. Wonderful value 33 1-3c yard.

$1.35 and $1.50 Sunfast Madras 75c
45 and 50 Inches Wide—Real Sundour Drapery.
Choice of many beautifully blended color effects, including old rose, Nile green, many shades of red, brown, tan, etc. $1.35 and $1.50 madras 75c.

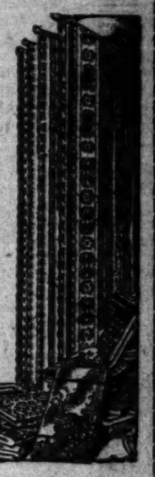
15c Silkoline 8⅓c
Big line of fancy patterns; yard wide.

40c & 50c Scrim 19c
Etamine and fancy figured scrim. Yard wide.

15c and 18c Burlap 10c
All colors, natural, brown, tan, red, etc.

20c Swiss 8⅓c
White and Arabian curtain Swiss; 36 inch.

$3 & $3.50 Velour 50 Inches Wide $2.25
Rich, velvet sheen; green, red, tan, brown, etc. Monday only.



50 Pieces $1.25 to $2 Dress Goods at 69c Yard

Sponged and Shrunken Storm Serge, Homespun, Tweeds, Cheviots, Zibelines and Mannish Effects

NEW wool suitings for Spring; 42 to 56 ins. wide, included in a big sale Monday at 69c yd. All the popular shades as well as blue, brown, tan, gray and black. Regular $1.25, $1.50 and $2 weaves. Club Sale, 69c yd.

$1.50 Cream Wool Goods, 54 Inches Wide 95c
Heavy, firm weave storm serge—a quality that will not wrinkle or crush easily. All wool; 54 ins. wide. Rich shade of cream. Limit 1 pattern to a customer. Monday only.....

75c Farmer's Satin, 36 In. 25c
Farmer's satin or Venetian cloth; heavy satin finished material. For foundations, slips, coat linings, etc. Choice of tan and white. Slightly imperfect. Yard wide—75c grade .....

15c to 25c Notions 7½c Dress braid, dress shields, hose supporters, pearl buttons, oversleeves, hair pins, etc. A big assortment of needed notions.

50,000 Yds. Best 15c to 25c Wash Goods Mon. 9c

Galateas, Percales, Ginghams, Kimono Flannels, Suitings, Sateen, Indian Head, Etc.

9c

A GREAT one-price sale of 25,000 yards of new Spring wash goods. Including at 9c yard the most popular weaves and affording a value that has positively never been equaled before in Los Angeles. Every woman who can should be here tomorrow, because such a saving is not likely to be featured again. Fourth Floor—One day only.

25c Ginghams 9c
These are the silk finished Parkhill zephyr ginghams; new patterns for spring, 32 ins. wide., 25c quality, 9c.

20c Sateen 9c
Yard wide, black, red, navy, light blue, etc., 20c sateen. 4th floor, 9c.

Indian Head 9c
Regular 18-cent quality, bleached, heavy linen finish; yard wide. Another big value at 9c.

18c Fc. Crepe 9c
Fancy kimono crepes in a new line of handsome oriental and floral patterns. Light and dark colors, 9c.

20c Suiting 9c
Double fold new wool finished suitings. In the popular black and white mixtures. Yard 9c.

20c Fc. Madras 9c
Pretty colored striped madras for tailored waists and shirts. Regular 20c grade. Only 9c.

18c Galatea 9c
Best grade heavy galatea. In plain light and dark colors and fancy patterns. ½ price, 9c.

15c Seersucker 9c
Fancy crinkled seersuckers in many pretty light and dark colors. Very special at 9c.

9c

BASEMENT
Big Sale Monday





Read This List

75c Galvanized Wash Tubs	60c
65c Galv. 5-Gal. Garbage Cans	50c
$1.25 Galv. Wash Boilers	$1.10
65c Galv. Foot Tubs	50c
30c 12-qt. Galv. Pail	20c
$4 Wood frame Wringers	$3.25
$3.75 Iron frame Wringers	$3.25
$3.25 Iron frame Wringers	$2.75

$5 Cottage Set
50 Pieces—Decorated $2.65
Beautiful white and gold pattern. Decorated on "Seconds." Rare value.

50-piece Cottage Set, rosebud patterns	$6.25
50-piece Set, Rose Wreath Pattern	$7.50
50-piece Set, Gold Wreath Pattern	$6.25
50-piece Set, Haviland Pattern	$10.00
50-piece Set, Green Border Patterns	$8.00
50-piece Set, Coin Gold Patterns	$10.00

$12.50 Gas Range $10.50
3 Burners and Simmerer—Connected

$16.50, 4-burner range, oven and broiler, sale **$15.50**
$19.50, 4-burner range, oven, broiler & simmerer **$16.50**
4-burner range, with oven, sale **$8.95**
2-burner gas range, with oven **$6.95**



PUBLISHERS:
THE TIMES-MIRROR COMPANY
OFFICERS:
H. G. OTIS, President and General Manager.
HARRY CHANDLER, Asst. Gen. Mgr. and Treas.
HARRY E. ANDREWS, Managing Editor.
F. X. SAFFINGER, Assistant Treasurer.
HARRISON GRAY OTIS-CHANDLER, Vice-Pres., Secretary.

Los Angeles Times

EVERY MORNING IN THE YEAR.
Daily, Sunday and 40-Page Illustrated Weekly.
Daily Founded Dec. 4, 1881—32d Year.

OFFICE: NEW TIMES BUILDING
First and Broadway.
Los Angeles (Loce Ahng-hayl-ais)

Entered at the Postoffice as mail matter of Class II. (For detailed information about The Times, see last page, Part II.)

JUST PREENING.

Gov. "Billy" Sulzer is preening his feathers for the Presidential fight in 1916. This will make it necessary for President Wilson to keep one eye on Albany and the other on Trenton.

THE PRESIDENT AND THE LADIES.

The new President will not allow women in his inaugural parade. It will be interesting to see whether he will extend this order to the appointment of Federal officers in suffrage States.

A POPULAR MISCONCEPTION.

"Oh, well, we only live for once." People say this every day as an excuse for the way they do not live. It implies that perhaps they do live either many times or through numerous successions of the one life, and it confesses that in snatching at the portion they miss the whole.

A REASONABLE LIMIT.

Something should be done to protect the dead-letter office under the parcel-post system. The Chicago News suggests that it be equipped with cold-storage facilities. As a substitute measure we move that an inspector be appointed with power to bar antique eggs and liquefying cheese.

COMPARATIVE TEMPERATURES.

For February 14: Los Angeles, maximum 65; minimum 40. For Chicago, maximum 24; minimum 6. Now, say, Mr. Eastern Visitor, aren't you sorry that you can't get an extension on that return ticket—or sorrier still that you ever took a round-trip at all?

A STATE SECRET.

Mr. Wilson says that he will not announce the names of the members of his Cabinet until he sends them to the Senate for confirmation. Most of these gentlemen have wives, and we are at a loss to know how the President-elect will keep these happy names from some slight self-congratulation beforehand.

MAKING TROUBLE.

The Democrats are said to be in favor of Senator Gore's plan to increase the Supreme Court from nine to eleven members, and the Washington Post thinks they have adopted the philosophy that every little job added to what they have makes just a little more pie. If the Post had to face the brigade of office-hunters lying in wait for Woodrow it might favor the election of 1100 new judges.

BEAUTY FROM ASHES.

From the most caustic of vegetation a great loveliness springs. Exactly as the golden poppy has within its jeweled heart the powerful draught which might woo the world to sleep, so the humble grease-wood, or creosote bush, blossoms with a beauty of ineffable delicacy at this season when the desert yields few other blooms. The Spanish call it ede-un-dia, "fragrant-for-a-day."

A MAN'S PLACE.

Some there are who find the art their hearts love and cannot express themselves through it. Others know themselves for artists by inclination and cannot strike the golden tone to which the whole of their being would respond. A very few know themselves for artists and find that art which expresses their ineffable yearning. Of such cometh the songs of men. Through them the world is blest.

TO FLY OR NOT TO FLY.

We have seen a prediction that everybody will be able to fly by the first of 1918. Surely we will not all be angels so soon. Give us a little longer lease on the life that creeps along the earth in the sunshine and leave the flying for the long afterwhile. Still we are not unmindful of what Charles Kingsley has said about how hard it is for things to creep after they have once learned to wear wings.

AN ODD IDEA.

Would it not be strange if a tolerable completeness of life made it necessary for each man and woman to be so much of a master as to demand a realization within themselves of the characters of each of the twelve apostles? Are there at least twelve fundamental attributes upon which the fruition of a life depends? Are we so fascinated by the love of John, the devotion of Mark or the courage of Peter that we forget to redeem the Judas?

THE OLD STORY.

The Socialists elected a candidate to the City Council in San Bernardino. His conduct in office does not please all of them, and they wish to recall him. They seem never to understand that a public official from the day of his election no longer represents his party alone, if he is an honest man, but serves the whole people. It probably is got of record that the Socialists, as a body, were ever satisfied with one of their own jobs or with themselves or anything else. A man seems to become a Socialist as a sort of final protest against the universe.

"Tama Jim" Wilson will retire to his farm in Iowa at the close of his term of office. He has given such excellent advice to the agriculturists of the country that his own farm ought to be a great success. That is if he practices what he has been preaching.

THE LITERACY TEST LAW.

President Taft's veto of the proposed literacy-test immigration law will be approved by all liberal-minded citizens. The immigrants unable to read and write who seek our shores do not come to obtain places on the police force, nor yet to orate from soap boxes on city street corners on the necessity of predatory wealth dividing its accumulations with them. Their illiteracy is their misfortune and not their fault. While unable to conjugate Greek verbs or to solve problems in the higher mathematics the Greeks and Italians and Slavs, against whose incoming the proposed literacy-test law was leveled, can hold plow handles, and drive mules, and milk cows, and dig canals, and grade railroad beds. Somebody must do this work. The disciples of Gompers and Tveitmoe won't do it. The soldiers of Coxey's army won't do it. The I.W.W.'s won't go near the farms except for the purpose of robbing hen roosts.

It is a noticeable fact that the most strenuous advocates of a law to restrict immigration are immigrants who are domiciled in this country, and especially those who have taken out naturalization papers. The man who crowds into an omnibus on a rainy day is usually the first to cry out: "All full inside" when another man seeks entrance.

"SELFISH REASONS."

If The Times and the Tribune were just once, by accident or otherwise, to agree upon anything, as, for instance, that day before yesterday was St. Valentine's Day, the Rebater's organ would stoutly assert that The Times made the statement for "grossly selfish reasons," while the Tribune made it from such pure and patriotic motives as the angels in heaven would appreciate.

The Times does not question that once in a while—once in a great while—its steamed Progressive contemporaries manage by inadvertence to get on the right side of a public question without being paid for it. But one never can tell how long they will stay there.

THE INTERESTS OF BEET GROWERS.

The American Sugar Refiners Company is interested in having the present tariff changed so that raw sugars may be admitted free of duty, while refined sugar shall be subject to duty. If it cannot accomplish this it will still gain if all sugars are admitted free of duty. The refineries company can refine raw sugar cheaper than any other company in America or Europe, and with free sugar and the gobbling up of the Louisiana sugar growers—the Hawaiian sugar growers being already controlled by the refineries company—they can monopolize the refined sugar market and, at lower prices than now, make as large profits as they do now, provided they can get rid of the competition of other makers of white sugar.

The only other makers of white sugar are the beet sugar makers. There is no such thing as "raw" beet sugar. It is refined in the process of making. Free sugar means that German beet sugar will be exempted from duty. It may be true that the German beet sugar makers now pay the sugar beet farmers as much for their beets as American beet sugar makers pay American farmers for their beets. But it is also true that the German government pays the German beet sugar makers a bounty on sugar exported equal to the tariff tax that they must pay in order to get into the American market. If this tariff tax shall be removed the German government will discontinue the payment of this bounty. With its discontinuance German sugars for export would fall in price, the beet farmers in Germany would receive less for their beets, and as labor is of less cost in Germany than here, German beet sugar would be sold at a less price in New York than American beet sugar. The result would be the closing of the American beet sugar factories, and the sugar refineries companies would profit by beet sugar being removed from competition with them. Especially would this be the case if the American Sugar Refineries Company should be successful in its pending attempt to get the sugar planters of Louisiana into its clutches.

For entirely different reasons the sugar planters of Louisiana and the sugar beet growers of the Pacific Coast and the intermountain and Middle West States are equally interested in maintaining the present tariff duties on both cane sugar and beet sugar.

THE WOOLEN SCHEDULE.

The National Association of Wool Manufacturers are meeting Democratic figures of rhetoric with figures of arithmetic. They show that under the present tariff the average profits of making woolen goods range from 5 to 7 per cent., and that the wages of operatives in American woolen mills are 50 per cent. greater than in England and twice as much as on the continent of Europe.

The woolen industry in the United States has been built up to its present proportions largely, if not entirely, by a protective tariff. It is a legitimate and not a speculative business. Woolen goods are as necessary as food. If the tariff on them shall be materially reduced the mills here must either go out of business or the wages of operatives must be lessened to the Belgian or British standard. Operatives who have been receiving $13 a week will not accept the German wage of $6.50 or even the British wage of $9 a week. They will seek other avenues of employment, and the great woolen manufacturing industry of this country will be crushed.

The number of establishments in the United States in 1909 engaged in the manufacture of woolen goods was 1126. The number of wage earners was 201,751. The capital employed was $506,323,000, and the value of the product was $507,219,000.

This $507,219,000 was apportioned about as follows: For materials, $322,364,000; for miscellaneous expenses, $27,562,000; for wages $100,398,000 (an average of nearly $900 per annum per operative;) for interest on capital at 5 per cent., $25,316,150, and for profits, $31,578,850.

The average expenditure of the American people for woolen goods is about $5.50 per capita per annum. A tariff reduction that would lessen the prices of goods 10 per cent. would effect a saving to consumers of 55 cents per capita per annum, amounting to about $51,000,000. The gain to consumers of $51,000,000 would result in the loss of a corresponding sum to producers. This loss would necessarily fall pro rata upon the items of labor and profits. There would be nowhere else to place it. Each would be cut down about 40 per cent. The operatives who now receive about $900 per annum would then receive $540 per annum.

Are the American people, in order to save 55 cents per annum per capita, willing to reduce the compensation of 201,751 woolen workers from $75 per month to $45 per month?

The figures we have adduced are compiled from the census returns. They, and the calculations based upon them, may not be technically accurate, but they are substantially so.

The Shifting Limelight.



CHILD LABOR.

The report from the Factory Investigating Commission in New York State, among other startling statements, contains the following: "Of 1259 children found at work in thirty-three sheds, the eldest was 14 years old and the youngest 3." A significant addition to this statement is: "Many of the canners are opposed to the employment of children, but . . . the parents of the children force them to work."

In California, where the worth of childhood is so amply appreciated, the idea of little tots from 3 years up working long hours in canning sheds seems almost incredible. The youngsters who, during rush times work in our own drying yards, under healthy open-air conditions, are all over 14 years of age and are never tasked beyond their strength. They are volunteers—not pressed by their parents into an unwilling service.

Why are conditions so different out West from those revealed by the New York State Factory Commission? This is not a matter of legislation. New York has wise laws for regulating labor among women and children. The difference is one of parentage. Demagogues and muckrakers love to fasten all the ills in the world onto "bloated capitalism" or "big business." They have set down the curse of child labor to the greed of employers. The report of the New York Commission tells a different tale. Not the employers but the parents are responsible in New York State for this crime against childhood.

The worst cases of child labor in every big city are not found in factories and workshops open to inspection; they are hidden in the tenements, the cellars and garrets, in—God save the mark!—the "homes" of the shiftless and the dissolute who, through ignorance or brutality, reverse the natural order of work and rest. Legislation to help the children must be enforced wherever conditions show the need of it. Legislation alone, however, falls short of the mark. Our young children constitute the coming nation. Before all the children in America can be brought up to the standard of our Californian children all the parents in America must be brought up to the standard of our Californian parents. And then legislation for children won't be very necessary.

SMALL HOLDINGS.

A little land and a sure but little living against a desperate struggle, possible wealth and possible disaster. This is the choice a small plot of land in any irrigated district in Southern California offers to the man whose industry is not limited to the size of his purse. At San Ysidro, in San Diego county, it has been demonstrated that off one acre of intensely cultivated land a man can make a good living; not luxury, but at least sufficiency. The same conditions may be found near any city or town in Los Angeles county as long as a careful and judicious selection is made.

The beginning of the twentieth century has been marked by an intense and feverish activity among all classes in America to climb into the ranks of the millionaires. Those who have it in them to accomplish this end should never relax their efforts. But let it be remembered the number of successes for these aspirants is sadly small compared with the number of failures. Those who have tried and failed sometimes regret bitterly that they had not selected "Easy Street" instead of "Millionaires' Row" to build their future residence.

Already a reaction is setting in, and in ever-increasing numbers men and women are seeking health and a modest competency in preference to sudden riches and shattered nerves. Easy Street is growing more popular and Millionaires' Row less alluring. California has built many mansions for the ambitious and many bungalows for the contented. But as the number of the moderately well-to-do must always exceed that of the abnormally wealthy, it is to the plain people that Southern California now makes its most insistent call.

It has been truly said that if every acre in our southern counties were cultivated as thoroughly and scientifically as the French peasant cultivates his small holding, Southern California could sustain the whole present population of the United States. Conditions of soil and climate and markets make the Southwest an ideal country for small holdings, intense cultivation and a big agricultural and horticultural population. And given these conditions you have a community blessed with health and prosperity, self-supporting and self-confident; where each individual stands on his own feet, independent of any possible combination of capital or labor. The man who produces his own foodstuffs can well leave the academic discussion of the high cost of living to college professors, politicians and sensational magazine writers.

In His special prayer, the Redeemer never taught us to ask for power or riches or advancement above our fellows; He told us to say simply: "Give us this day our daily bread." And since He never expected us to pray for what was impractical or beyond our reach, He has furnished us in this one garden spot of the world an ample opportunity for seeing that this prayer is practically answered. We can hardly expect heaven to do more than drop a fair number of opportunities along our path and give us the chance to use them or leave them. Yet so many wear themselves to death in struggling against the tremendous competition in a large city, often to come out of the conflict with only the dry bones of disappointment, while an abundance of daily bread has been scattered here over thousands of acres among our sunny foothills and throughout our smiling, peaceful valleys.

UNCLE WALT.

The Poet Philosopher.

Oh, the birds to their warbling in vain,
And the zephyrs seem but to complain when
your innards are thrilled by dyspepsia and
filled with some fifty-six samples of pain.
When your grub doesn't hit the right spot,
all talk about sunshine seems rot; and you
feel that the pote of the optimist note
should be led out at sunrise and shot.
When your stomach's the scene of a storm,
'neath the collar you're apt to be warm;
and the uplift seems punk and true progress is junk, and you don't care three
whoops for reform. All maxims and
proverbs are stale, to help you they hopelessly fail; and you're sore at the gent who
would talk of content, and would give him
a ride on a rail. It's easy to dance and to
sing while your stomach is still in the ring;
but it's hard to be glad when that stomach
is bad, when it's broken a lever or spring.
It's hard to be gay as a thrush when the
pain in your stomach won't hush; when you
have to go shy of steak and the pie, and fill
up your person with mush. I sing like a
jay on a shrub when my stomach can handle the grub; but don't you come near with
a message of cheer when I'm sick, or I
might use a club! WALT MASON.

A Successful Man.

[Washington Star:] "I suppose you tried to save every penny when you started in business?"

"I did more than that," replied Mr. Cassius Chex. "I rescued a lot that other people were squandering."

When Sentiment Ends.

[Washington Herald:] "Well, dear, I guess the honeymoon is over."

"Why do you say that?" pouted the bride.

"I've been taking stock, and find I'm down to $2.65."

A Return Criticism.

[Judge:] Brown: Come, wife, don't you think you are a bit inclined to be always behindhand?"

Mrs. Brown: Well, I'll have to admit I wasn't much ahead when I took you."

BURDETTE AT PANAMA.

The Biter Bit—The Guest with a Grouch.

"Now, children," said the Sunday-school superintendent, improving the lesson of the Prodigal Son, "in the midst of this happy assembly of joy and gladness there was one who did not participate; one whose mind was filled with bitter thoughts. And who was that?"

Up went the little hands, and the smart Bad Boy, who always led the responses, anticipated the "elder brother" answer by shouting: "Please sir, the Fatted Calf."

When the hero of the century leads the procession through the canal next September, with the guns thundering the joy and applause of the nations, the bands binding the two seas with a golden chain of national airs, there will be one discordant sound.

It will not be the protesting bleat of the fatted calf. The Bad Boy, always entertaining, is just as frequently wrong as he is right. More frequently. Because it is always easier and smarter to be wrong than right, and the smart bad boy always chooses the line of the least resistance. This is nature, as well as human nature.

The elder brother at the feast will be the republic of Colombia. When your Uncle Samuel was making ready the fatted calf for the feast of the nations, Colombia was the owner of the calf. Under the treaty of 1846 the sovereignty of Colombia over the Isthmus of Panama was guaranteed. But when the time came to dig the canal it was absurd that we should build our house on another man's lot, so we proposed to buy the lot—the Canal Zone. It was a good property, there is no doubt of that. Colombia had a steady income of $250,000 a year from the Panama Railway, besides owning reversionary rights therein—the line was to become her own property in 1967—dear, dear, how many things may, and occasionally do happen in sixty years, especially if they are stepped right, and pushed a little and boosted some.

"When We Kill Our Pig."

Naturally, Colombia counted and discounted on the fortune that would be hers when the pie was cut. But in the meantime, all the rest of the world became more interested in the construction of a canal across the Isthmus than it ever was in the enrichment of the republic of Colombia. And Colombia was to all appearances as eager as anybody to see the dirt fly.

But there was a natural desire to see a little dough fly with the dirt. For dirt is money, in California and on a canal route. Years ago, at least nine or ten, the Hay-Herran treaty, embodying Colombia's own suggestions and ideas as to what the canal treaty should be, was drawn up and submitted to both governments. The United States promptly ratified it, and then to everybody's amazement Colombia just as promptly rejected the document drawn along lines of her own suggestion.

You see, our South American neighbor conceived the notion that the pig would cut up a great deal fatter if it was kept in the pen a while longer. So she began a system of negotiations and procrastinations and postponements and shilly-shallying and hee-hawing, backing and filling that would make the dilatory evasions of a Turkish peace commission sound as prompt as an old maid's "yes" to a forlorn-hope proposal. The fact is, she was equally afraid of getting too little and of asking for all she wanted. "What would you do for $10,000?" asked a walking actor, homeward-bound over the ties, of a companion du voyage. "I'm ashamed to tell you," replied the other, for it was he. And that is just the way Colombia felt.

In the midst of which a mighty arm, the arm of a wearied and exasperated government, with a hand on the end of it like a "grab-dredger," reached down from Washington, D.C., the hand expanded like a mining prospectus, then closed like a startled clam, and when Colombia, roused from a sweet dream of unmeasured affluence by the breaking of her pipe as it fell to the floor, rushed out of the Bogota Dreamerie, the band wagon was five blocks down the street and still going, loaded to the Plimsoll mark with Americans.

To increase the Colombian irritation, not long after all this a revolution revoluted in Panama, one of the ordinary garden variety which reaches maturity in twenty-four hours. This one lasted longer because President Roosevelt issued the "fifty-mile order" prohibiting the Colombian troops from approaching within fifty miles of Panama. This is about as close as the opposing forces in a South American revolution usually care to come to each other. But this case was different. Because the new republic of Panama was established without molestation, and the money for the Canal Zone and all the appurtenances, dips, spurs, angles, leads and sinuosities thereto appertaining was paid to Panama, and Colombia was left standing in a bleak and driving winter rain, performing that function commonly known in nocturnal snipe-hunting as "holding the bag."

Poor Colombia! "He that loveth silver shall not be satisfied with silver, nor he that loveth abundance with increase. This also is vanity."

Some of our soldiers over in the Philippines told me once upon a day how they caught the monkeys. They tied a bottle or can, with a mouth just wide enough to admit the open paw of the monkey. Then they poured a lot of nuts of a kind of which Mr. Darwin's grandfather is very fond into the bottle. In the morning the hunter came down and captured his monkey. For there he was with his paw thrust into the bottle, bulging with the handful of nuts upon which his greedy fingers tightly closed. He could escape by simply opening his hand and withdrawing it from the trap. Nothing easier. And lose the nuts! Never! He hangs on to them, jabbering and chattering his protest against his capture. But he will die before he will secure his liberty by relinquishing one precious nut.

This is a stronger bit of evidence that the monkey is indeed the progenitor of the human race that was ever put forward by Mr. Darwin.

Let us hope that by the time the marine parade is formed for its progress through the canal our neighbor republic will have "carramba'd" itself into a good humor, and her navy may have a prominent place in the pageant.

And let us further hope that if the toll-nuts in the bottle look never so large and enticing that our uncle Samuel will double up his dredger-bucket hand before inserting it into the bottle-lock, that he may be certain that he can withdraw it with dignity, with or without the nuts. Let him be sure, also, that the nuts are worth the dredge-bucket.

Robert J. Burdette

Pen Points: By the Staff

Southward the course of empire is likely to take its way.

The prosecution of the fish trust is proposed. It must come off its perch.

Senor De la Barra has qualified as a charter member of the Come-Back Club.

With a schoolmaster in the White House it will be proper for Congress to take a recess.

The annual exhibition of the Los Angeles Architectural Club is certainly on the square.

What a freak that inaugural parade promises to be! The Boy Scouts will also be in the line.

Better a plain job as a street paver in Los Angeles than the average "position" in Washington.

Gen. Felix Diaz ought to be able to get something "equally as good" under the De la Barra regime.

The trouble in Mexico is over before the Port Antonio liar had an opportunity to send any of his war dispatches.

President Taft is putting in the most of his time just now issuing farewell addresses. But he will come back.

Representative Berger, the only Socialist member of Congress, is in trouble. Some of his old friends are referring to him as a "boss."

"Shall We All Fly Soon?" is the title of an editorial in an exchange. Billy Sunday and other evangelists argue that it all depends.

Two weeks of Bernhardt and a season of the Chicago Opera Company with Mary Garden and her co-stars, all for Los Angeles. Some class to that!

A Democrat by the name of Rosenheimer announces his candidacy for United States Senator from Illinois. We should pronounce that worse than Lorimer.

It is proposed in a pending bill to make lottery and draw-poker unlawful in California. We have seen some sporadic cases of draw-poker that were simply murder.

Fireproof construction of the Los Angeles city hospitals is proposed. Folks who have been so unfortunate as to be treated are also in favor of making them fireproof.

How every seam on the sides of the mountains stands out like a photograph since the rain! Who is the local Thomas Bailey Aldrich to embalm the picture in another poem, "Before and After the Rain"

Although they do not appear openly, it might be well to know that the money kings of the world have stopped the Balkan war or bobbled it so that the recent movements will merely mark the death of the outbreak.

It is well that President-elect Wilson has made his declaration that worthy Republicans shall remain in office since his election. On that platform it would have been interesting to note how he would have come out at the close of the late campaign.

What a flood of memories are awakened by the attempted suicide in San Francisco of Mrs. L. D. Snyder, known back in the '70's as Laura Fair, the murderess of John A. P. Crittenden. Sounds like a leaf of history of the early days of the Bay City.

President Taft vetoed the Dillingham-Burnett immigration bill providing that no alien unable to read some language or dialect should be admitted to the United States. The President argues that the bill would not help the defects it seeks to cure.

Democrats are lying awake quoting McKinley's Buffalo speech as an excuse for reducing the tariff duties, yet there is nothing in that effort to suggest that our markets were to be opened wider to foreign goods except on reciprocal terms. We should get our quid pro quo.

Has Woodrow Wilson designs on a second term? It is reported that the Democratic constitutional amendment was planned by the House Judiciary Committee at the request of the President-elect. Perhaps that plank in the Baltimore platform was only made to get into office on.

The Democrats are working up a movement to have an additional United States District Court judge named in the southern district of which Los Angeles is a part. The need is apparent, but during the Taft regime nobody seemed to be interested enough to push the matter. Superior Court Judge B. F. Bledsoe of San Bernardino has his eyes on the place.

The death of Gen. Stewart L. Woodford of New York recalls the fact that his historic greenback debate with Gen. Thomas Ewing in Ohio in 1873 turned back the inflationists or can be shown by any printing of cheap money that threatened to engulf the country. Rutherford B. Hayes was elected Governor, and two years later was nominated for the Presidency. Woodford was an authority on the money question and he completely routed the opposition Ewing.

REACH OUT.

Reach out into Infinity, O soul,
Thou who art groping in a narrow mart
Eternity's thy storehouse, a golden granary
And waiting with the bounties of the day

If, in advancing hour, some mingling flow
Sings to thy life from out the Heavenly strand,
Know that in that same moment thou art born
Fruition that but waits thy reaching hand.

Seek, then, O soul, marvels and joy long
By limits of unfaith and
doubt;
That which within creates thy daily way,
And potent, shapes
IDA M. WHITE.

Los Angeles.

By a Success

FROST AND CI

Causes and Effects of the Recen
Orchardist—Comments a

THE WRITER begs to present for the consideration of his fellow plant growers the following comments on the meteorological phenomena causing the periodical freezes which visit our State, believing that an accurate knowledge of the basis and relationship of these phenomena must precede any methods for orchard protection and determine their practicability. The causes of our freezes are to be found in the operation of definite physical laws, which may be local or State-wide in their effects. Low temperature is the result of loss of heat by radiation, promoted by the dispersal or lifting of atmosphere, accelerated by our dry air, a medium most favorable for rapid radiation.

In this connection I will quote from Prof. John Tyndall's "Heat a Mode of Motion," some passages pregnant with meaning for us, in speaking of the quick descent of the thermometer on mountain tops he says: "Above them spreads no vapor screen of sufficient density to intercept their heat, which consequently passes unreflectedly into space. A freedom of escape similar to that at great elevations would occur at the earth's surface generally, were the aqueous vapor removed from the air above us; for the great body of the atmosphere is a practical vacuum as regards the transmission of radiant heat." The withdrawal of the sun from any region over which the atmosphere is dry must be followed by quick refrigeration; the removal from a single summer night of the aqueous vapor from the atmosphere which covers England would be attended by the destruction of every plant which our freezing temperature could kill."

The above not only describes conditions existing during our freezes, but also explains the causes which produce our thermal belts which, under favored conditions are immune from frost during long periods of years, the dry air acting as a medium for the radiation of heat from the lower strata, its dispersion into space is prevented by the screen of vapour with the result that the foothill region and adjacent lands are bathed in warm air, while refrigeration occurs below; and when this protecting screen is torn or blown away by a dry wind, the all thermal belts are wiped out. Where these conditions occur in the plains, all attempts at holding up the temperature by mechanical means such as fire pots, smudges, etc., will be found of no avail; the loss of heat is too rapid and the duration of low temperature too long. Especially is this true of low lands or isolated situations, though it is quite conceivable that where heat is being generated by fires over large areas, lands situated above the higher levels might be benefited by the rising heat, though the probability is only slightly, if at all, owing to its direct ascension. Then the danger exists of a slight lateral movement of the air, carrying the heat over the trees while in a frozen condition, with the result that the rapid expansion would cause a snapping of the fiber and displacement of the cells which would be indicated by a cambium turning black in a few days, or even splitting of the bark. This is no fanciful picture, but a record of an actual occurrence which took place in this orchard four years ago, when the trees which were supposed to protect by fires and others suffered much more severely than those uninfluenced by heat or smoke, though the situations were otherwise the same. And the system of orchard protection which has its advocates, but which is worthless or dangerous in the extreme, is the application of water; their theory being that the water will give off heat as it cools, and that a protecting screen or blanket of vapor will form, retarding the rapid heat radiations; that the method when applied as in the case of the cranberry bogs of Wisconsin is valuable in the conservation of heat admits of no question, but to assume that equal benefit will accrue when applied in a California orange orchard is to ignore the fact that the conditions of the situations are practically opposed to each other in the object of attainment differ. In the first instance the object sought is the protection of the blossom of the plant by an ice sheet, when the temperature of ice is registered 32 degrees Fahr., its equivalent in this direction is apparent. But what concerns the orange grower is the temperature of the air surrounding the trees. Of the refrigerative power of water in connection with dry air the following citations will show that we remember that our killing frosts can only occur during periods of low relative humidity, with a clear sky and the extreme dryness of the air not only acts as a medium for the rapid radiation of heat but hastens the process of evaporation, a factor of importance of intense cold.

The Encyclopedia Britannica under the heading Ice: "In the upper provinces of Bengal ice is made to freeze during clear nights by leaving it over night in porous vessels or in bottles which are unwrapped in moistened cloth; the water then freezes in virtue of the cold produced by its own evaporation." In Nicholson's Encyclopedia of Horticulture, under head soils, is the following statement: "Moisture keeps down the temperature and it has been found that the extremes are usually from 10 degrees to 15 degrees Fahr., colder than dry soil of the same composition." The principle is demonstrated by the cooling of the wet and dry bulb thermometers or can be shown by any one who chooses to make the experiment, as follows: Pour out a bucketfull of water on dry ground, place a thermometer on the place thus wetted and another one on dry ground far enough away to be out of the influence of evaporation from the wet place. You will find the difference of their readings to be 5, 8, 10, 13, 15, or more degrees, depending on the atmospheric dryness, the nearer full saturation approached the less will be the difference for at that point evaporation ceases. While this frigid property of evaporation is generally practicality applied by the orchardist who sprinkles his porch and floor or sprinkled his porch and floor of the water oils, and protects of the receptacles which are protected by hanging cloths for their saturation, and increased by their contents cool, it is beyond their contents cool, precisely similar effect in obedience to our plants in obedience to general laws is entirely ev-

[illegible] a residence of upwards of [illegible] in this State the writer [illegible] of these freezes [illegible] them an inevitable con- [illegible] recurring after a longer or

By a Successful Man.

FROST AND CITRUS FRUITS.

Cause and Effects of the Recent Disaster by an Expert Orchardist—Comments and Recommendations.

THE WRITER begs to present for the consideration of his fellow men a few observations of his own on the meteorological phenomenon of the periodical freezes which visit our State, believing that a reasonable knowledge of the basis and relationship of these phenomena may provide any methods for their protection and determine their practicability. The causes of our losses are to be found in the operation of definite physical laws, which are local or State-wide in their action. Low temperature is the result of loss of heat by radiation, produced by the dispersal or lifting of warm air, accelerated by our dry atmosphere, a medium most favorable for such radiation.

In this connection I will quote from Prof. John Tyndall's "Heat a Mode of Motion," some passages pregnant with meaning for us, in speaking of the rapid descent of the thermometer after sunset he says: "Above us there spreads no vapor screen of sufficient density to intercept their rays, which consequently passes unimpeded into space. A freedom of action similar to that at great elevations would occur at the earth's surface generally, were the aqueous vapor removed from the air above us. In the great body of the atmosphere it is a practical vacuum as regards the transmission of radiant heat. The withdrawal of the sun from any region over which the air is in refrigeration; the removal of a warm and moist night of the aqueous vapor from the atmosphere which conditions are immune from during long periods of years, the latter acting as a medium for the retention of heat from the lower strata by its dispersion into space is prevented by the screen of vapour with which the foothill region and valley lands are bathed in warm nights, while refrigeration occurs below; for when this protecting screen is by a dry wind, blown away by a dry wind, the thermal belts are wiped out. Similar conditions occur in the case of all attempts at holding up temperature by mechanical means such as fire pots, smudges, etc., will be found of no avail; the loss of heat is rapid and the duration of low temperature too long. Especially is this the case of low lands or isolated situations, although it is quite conceivable that when heat is being generated by fires in large areas, lands situated at higher levels might be benefited by the rising heat, though the latter is only slightly, if at all, due to its direct ascension. Then there are cases of a slight lateral movement of the air, carrying the heat from the trees while in a frozen condition, with the result that the same condition would cause a snapping of the fiber and displacement of the cell structure which would be indicated by the cell tissue turning black in a few days, or even splitting of the bark. This is no fanciful picture, but the record of an actual occurrence which took place in this orchard four years ago, when the trees which were not protected by fires and which suffered much more severely than those influenced by heat or smudge, though the situations were practically the same. And the system of thermal protection which has been adopted, but which is worthless in the extreme, is the application of water; their theory being that the water will give off heat as the same will receive the benefit of that a protecting screen or envelope of vapor will form, retarding the outgoing heat radiations; that the latent heat when applied as in the case of the cranberry bogs of Wisconsin is valuable in the conservation of fruit is a question of no question, but to what extent benefit will accrue when applied to a California orange grove is to ignore the fact that many of the situations are entirely opposed to each other in the degree of attainment differences. In the first instance the object is the protection of the fruit by an ice sheet, where the temperature of ice is 32 degrees Fahr., its action in this direction is apparent. But as concerns the orange grower, the temperature of the air surrounding the trees is usually from 10 degrees to 15 degrees higher than that of the ice, and in connection with dry atmospheric conditions will show a difference of from 8, 10, 12, 15, or more degrees. Depending on the atmospheric conditions, the nearer full saturation is reached the less will be the evaporation, and at that point evaporation will cease. While this frigid proposition is generally practically applied by the cranberry growers, it has not the covering of the vines, which protected his porch and the application of the water oils, and the protection which is afforded by heating cloths dipped in water with suitable protection, saturation, and insulation, and inclosing their contents cool, will produce similar effect to that of fires in obedience to the law, which I have enunciated above, is entirely overcome.

Of the refrigerative power in connection with Cry ophorus citations will show that our killing frosts only occur during periods of low humidity, with a clear atmosphere, the dryness of the air acting as a medium for the rapid loss of heat but hastens the rate of evaporation, a factor of immense cold.

Britannica under the upper provinces of Canada is made to freeze during nights by leaving it over night in open vessels or in bottles moistened and immersed in moistened water, when freezes in virtue of the cold produced by its own evaporation. Nicholson's Encyclopedia, under head soils, is the following statement: "Water lowers down the temperature of it has been found that evaporation from 10 degrees Fahr., colder than dry soil in composition."

This can be demonstrated by means of the wet and dry bulb thermometer or can be shown by any one who makes the experiment, as follows: Pour out a bucketfull of water on the ground, place a thermometer in the place thus wetted and another one on dry ground far enough to be out of the influence of the wet place. Note the difference of their readings, 6, 8, 10, 12, 15, or more degrees, depending on the atmospheric conditions, the nearer full saturation is reached the less will be the evaporation, and at that point evaporation will cease. While this frigid proposition is generally practically applied by the cranberry growers, it has not the covering of the vines, which protected his porch and the application of the water oils, and the protection which is afforded by heating cloths dipped in water with suitable protection, saturation, and insulation, and inclosing their contents cool, will produce similar effect to that of fires in obedience to the law, which I have enunciated above, is entirely overcome.

In reference to upwards of [illegible] the writer would state the writer [illegible] these freezes [illegible] favorable conditions [illegible] after a longer or shorter period of years, and while the opinion may seem unduly pessimistic, yet experience and observation has forced it upon me, that there is no practical method of saving a crop of citrus fruit on the trees during one of these periodical visitations; but I hold a most optimistic view of the question of the trees coming through one of these ordeals without the slightest injury, provided they have been maintained in a thrifty, strong, and vigorous condition by generous fertilization and thorough methods of irrigation and cultivation and the surface of the ground kept dry during December and January in order to minimize the effect of evaporation as much as possible.

A close and comparative examination of the orchards of this county (Kern) since the freeze, confirms in every particular the opinion that a strong vidile tree, like an animal in similar condition, will survive unscathed, where a debilitated one, deficient in reserve vitality, would be seriously injured or perish. In view of the hazard attending citrus culture, I would strongly advise any intending planter to combine with his orange or lemon, Calimyrna figs and olives, both of which are very profitable and thrive with exceptional luxuriance in the arid heat of the San Joaquin Valley, which insures immunity from scale and where the return from their culture is reasonably constant and certain, from year to year.

J. S. DOUGLAS.

San Emigdio Rancho,
Kern county, Cal., February 12, 1913.

GLIMPSES OF SAN FRANCISCO.

[Special Correspondence of The Times.]

SAN FRANCISCO, Feb. 14.—Lincoln's Birthday passed off without any particular mishap. It was impossible to get any money out of the bank but there was music in the park to offset this. The kids, as usual, had a good time. We are glad of one thing. The greedy prize fight promoters did not spoil the day with an alleged contest.

From the State of Washington came Ole Hanson to tell us that Gov. Johnson will be President in 1916. This is good news. If Ole will put it in writing we will frame it for a prominent place on the wall. The American people might go farther and fare worse in choosing another man. Hiram would have plenty of eats in the White House. Incidentally, we hope that Hanson will get his wish and become a Senator.

Some wicked aviators have been snap-shotting our batteries. They did not see the signs of keep off the grass. Uncle Sam caught them in the act. It is to be hoped that they will not have too hard a time in Federal prisons. They thought that they were above the law, but astronomers know that it extends from the zenith to the nadir.

For ways that are dark and devious commend us to the Press Club. In the deepest gloom of midnight its members will lay the cornerstone of the new building at Sutter and Powell streets. At that hour the newspaper men feel that they are free men and not slaves. Tombstone III, the club cat, will be on hand, alive and scratching, and not in ashes as proposed by some purists who object to his scratching.

Hamlet puzzled over to be or not to be, and the Spring Valley Water Company is wondering whether it is better to arbitrate its selling price or not. The Supervisors say arbitrate. Mayor Rolph says the price is $37,000,000. It is a beautiful mix-up with water still a mirage.

A daring city official believes that some policemen ought to be posted.

In other words, that they should be at fixed points to give information and be ready to answer calls of duty. This man ought to know that his plan is unconstitutional. It would interfere with the life, liberty and happiness of the cops without due process of law. If they were tied to a post how could they chase small boys, shoot unmuzzled dogs, or talk politics in the corner grocery.

Rub your eyes and read again the latest rule of the Police Commissioners. No license is to be issued where criminals gather, melting pots in pawnbroker shops are not permitted, bunco men must not flock in saloons. Fences must behave themselves. Stanyan-street saloons are closed to women after March 1, policemen must break up all gambling or quit the force, etc., etc. Is it possible that these things existed hitherto? It would do no harm to request the thugs to kindly retire from business until the reform wave is spent. It costs the city less than $2,000,000 annually to support the police department.

For a quarter of a century M. Firmin Roz studied American literature. He is one of the forty French immortals, and is lecturing at the State University. He says our books reflect our charming life with no trace of imitation of European models. This is nice of Mr. Roz and we hope he may live forever.

The Indoor Yacht Club sailed for Simsons this week. We regret to see the boys navigate away and we hope that they will be able to navigate straight home. It is a long way to the Siskiyou town with them, but it is never a long time between drinks. They are all seasoned veterans and they resent the blue-coated pilots when homeward bound.

PLUTO.

TOOLS STOLEN.

H. V. Edminson was arrested yesterday by Detectives Fitzgerald and Wynn and Patrolman Finn on suspicoin of having stolen a quantity of tools from shops at Nos. 951 and 953 North Main streets. The police assert Edminson has confessed. A number of the tools are said to have been found in the young man's possession.

TAKES SUDDEN LEAVE.

Jumping from a second-story window, Rena ("Queen") Bonardy, 14 years old, escaped from the Detention Home on the East Side shortly before 8 o'clock yesterday morning. As the girl quickly regained her feet and ran with the agility of a deer, it is not thought she is injured.



Miss Florence Barker,

Talented young actress who began her remarkable career here, where she was leading woman of the Aldrich Stock Company before she was 17. An acute attack of pneumonia resulted in her death yesterday while visiting here with her mother.

Gone Out.

DEATH DARKENS LIGHT OF GENIUS.

TALENTED LOS ANGELES GIRL IS STRICKEN.

Youthful Actress Comes Home to Visit Mother After Losing Health Abroad—Was Leading Woman at Old Grand Before Her Seventeenth Birthday Anniversary.

Miss Florence Barker, whose charming personality and genius challenged the admiration of theatrical critics and won the hearts of her audience everywhere, succumbed to an acute attack of pneumonia and died yesterday while visiting her mother in this city. The beautiful Los Angeles girl early implanted herself in the affections of the theatrical public here, having the unusual distinction of being leading woman of the Aldrich Stock Company at the old Grand, before she was 17 years old.

The lovable child, for she was nothing more than a child in the purity of her thoughts and the charm of her manner, literally took the public by storm at her first appearance here with Ferris and Stone at the Auditorium. So realistic was her interpretation that following her first engagement she was immediately signed as leading woman for the Aldrich Stock Company where she added materially to the popularity of the Grand, remaining there two seasons.

Leaving her home city she went to Hartford, Ct., where success followed her. From Hartford she went to the Crescent Stock Company at Brooklyn and was well on the way to an engagement which would bring her before the eyes of New York critics when stricken with appendicitis. Following an operation she failed to regain her health and was advised to seek the open air until restored. She signed with the American Biograph Company and later went to Europe to join the Pathe Freres Company, but the climate of France did not agree with her.

Her most recent engagement was with the Universal Film Company, where her work in the open was thought to be benefitting her health. Critics as well as the public were looking forward to her early return to the stage when she came home to visit with her mother during the holidays. A serious cold which developed into pneumonia cut short the life which held in it so much of promise.

Aside from the mother, Mrs. Lillian M. Barker, No. 1635 West Seventh street, the only immediate relatives are two sisters, both living in Los Angeles. They are Mrs. H. D. Ballada and Mrs. Edgar Baldy. The body will be cremated.

STATE FEDERATION.

The Federation of State Societies is having plans prepared to remodel the school rooms of the Brownsberger building on Seventh near Figueroa streets. Isaac Springer of the Building Committee, says that the building can be arranged to accommodate several State societies each evening, with a kitchen attachment to serve lunches or refreshments on either floor. The directors will hold a monthly meeting on Tuesday evening to arrange for the contracts.

WHITESIDE PICNIC.

Former residents of Whiteside county Ill., will attend a basket picnic next Saturday in Sycamore Park.

THREE MAKES

We have three makes of watches that have a splendid reputation for quality and service—Elgin — Waltham—Hampdens. These are sold in 20-year guaranteed gold-filled cases. Mail orders promptly filled.

A. E. Morro
Goldsmith & Jeweler
FOURTH & BROADWAY

Harris & Frank
437-441 South Spring St.

New Coats, Suits and Dresses

MORE arrivals during the past week have made the stock in our Women's Department complete and varied. We believe that their distinctiveness, their originality and their style make them well worth your inspection.

About the Suits:

Our Suits for this season show a marked degree of individuality. We do not carry many of one style, but an assortment of styles in a variety of materials. Eponges, soft serges, wool poplins, Bedfords, worsteds, in beautiful shades of gray, soft tans, medium and navy blues, cream and staple checks. Prices are $25, $29.50, $35 to $55, and you can find your size at any price.

About the Coats:

A correct material this year is Coverts—we show them in a variety of styles, beautifully lined with silk in high colors. Priced $20, $25, $27.50, etc.

Others in checks and stripes with collars and cuffs in bright colored silks (many being full silk-lined.) Priced $20, $25, etc.

A variety of styles in Navies, Medium Blues, Tans and Mixtures. Priced $25 to $35.

About the Dresses:

We've just received a new line of dresses in Tailored and Demi-Tailored effect. Many have the new draped skirt and dainty collar and cuffs of contrasting color. Serges in navy, medium blue and black, priced at $15, $17.50, $19.50 to $25.

Others of like style in black and white checks, the decided and broken checks so much wanted. Priced equally low, though of a much higher value; we make the economical price for quick selling. Others in Bedford cords and eponge in cream, navy and black.



This is a Montenegrin-Bulgarian Suit, cream and navy, very popular. Priced $45.

New Spring styles in waists—voile, lingeries—popularly priced.

Harris & Frank
LEADING CLOTHIERS
437-441 South Spring St.

Broken lines of Shoes this week at Half Price.

CLOSING OUT SALE

You Can Save Half

Never before in the history of merchandising in Los Angeles have you been offered such a rare opportunity to buy goods of standard merit at such remarkably low prices. We have sold our lease and it becomes a question solely of moving our stock and not one of profit. Our store is replete with home-furnishing goods of every description.

Monday to Be the Biggest Bargain Day Los Angeles Ever Knew

Genuine Wallace Silverware



Choice Patterns of Genuine, High-Grade, Warranted Wallace Knives, Forks, Spoons, Butter Spreaders, Fruit Knives, Nearly all

Half Price

Many Haviland China Stock Patterns Half Price

We have a beautiful assortment of the ever popular Haviland China, our own direct importation. You can get no better at any price.





Tremendous Bargains in Glassware

Half Price

Richly Etched Rock Crystal and Gold Etched Glassware pieces in endless variety.

Bric-a-Brac

All Remainiug Bric-a-Brac

Half Price

Art Pottery, Vases, Bronzes, Marble Statuary and every piece of bric-a-brac remaining in the store. Make your selections before best pieces are gone.



VOLLMER JANTZEN CO.

N.E. Cor 7th & Hill Sts.

Seneca Heights

Bungalow Lots In Northwest.

A. M. & A. C. PARSONS,
302 Trust & Savings Bldg.

Window and Vacuum Cleaning

GEM WINDOW CLEANING COMPANY

The Oldest Firm of American Window Cleaners in the City.

—Offices—

2646 Vermont Ave. West 4311—Phones—Home 21681 233 Union Oil Bldg.

Young Men's Tailoring

A. Diamond & Margiot Co.,
533 So. Spring St.

Paint Factory Burned

Paints, Varnishes, Enamels, and painters' supplies will be sold for cash for less than factory prices.

U. R. BOWERS & SONS,
942-944 So. Main St.
Home 60094. Main 6174

SAINT LOUIS
THE LARGEST STOVE MAKING CENTER IN THE WORLD
STOVES AND RANGES

MAN CREATING CITRUS GROVES,

Most Unique and Important Work in Progress.

Will Mean Billions to the Crops of Future.

Mating the Best With the Best the Idea.

Billions, not paltry millions, is the stake involved in the investigation in citrus eugenics, the mating of the best with the best, the ultimate object the super-tree, now carried on in Southern California by A. D. Shamel, physiologist of the Bureau of Plant Industry, United States Department of Agriculture.

Bud selection is the precise term used by department officials in speaking of Shamel's work, but this is denomination cold and uninspired, for Shamel's work is that of a creator, an alchemist of nature working with dross to produce gold, both figuratively and specifically, for the success of the work means increased citrus production and thereby increased prosperity for Southern California.

Unassuming, carrying on his investigations at his home in Riverside, but with the whole of Southern California as his laboratory, Shamel is doing a work that even so good a judge as Director Webber of the citrus experiment station says is the most important ever done in this State.

In the larger sense, Shamel is to be a creator, the creator of a new race of orange, lemon and grapefruit trees, a race specially adapted to our climate and to the semi-arid conditions under which our citrus groves must flourish. The home of the citrus trees is the lower mountain slopes of Northern India, a region of abundant rainfalls, where the trees, even in the jungles, attain to mammoth size. In other words, we here in Southern California are growing our oranges, lemons and grapefruit under abnormal conditions and the creation of trees adapted to the changed conditions of growth is imperative.

TO CREATE NEW TYPE.

Like does not always produce like, a fact that citrus growers long since found out. In fact, changed conditions often cause a reversion to the thorny, scraggly lines of the parents of the Indian jungles, with fruit acrid in taste and thick of skin. More specifically stated, the orange and the lemon as we know them are the products of a tree developed away from its parent. But development often brings weakness and then again a sudden reversal to the parent type.

Shamel will endeavor to fix certain parent species, certain species that by the crossing of the best with the best will become new trees, with renewed vigor. It is now four years since he took up the work and the end is not in sight. In fact, the operation will probably be carried on almost indefinitely by Shamel and his associates, for the citrus industry of the Southland merits and requires the best that the Department of Agriculture can afford.

Shamel's work at present is largely along the line of elimination, the throwing out of the non-producers, the drones, from the consistent producers of well-formed and flavored fruit. The ultimate object is the segregation of the best trees to be parents for the coming race of giants. It is the old, old theory of eugenics, but it is citrus eugenics in this case. Grafting or budding on stocks raised from seed of vigorous species is the precise method to be used in the creation of the new race.

BUCKTHORN MAY HELP.

Experiments so far made by Shamel have been with the Washington navel, Thompson's improved navels, and Valencia, among oranges; the Marsh's seedless among grapefruit, and the Eureka and Lisbon among lemons. These species are the ones so far found most adapted to climatic and cultural conditions in Southern California, and therefore give most promise of ultimate improvement. A new turn to investigations, however, may be given by the announcement of Dr. H. J. Webber, director of the citrus experiment station, that a specimen nursery of all the Rutaceae, the parent family of our citrus trees, is to be established in connection with the station. The buckthorn, the drupes of which are used in a certain well-known cathartic, is a relation of the orange, and it is possible that some hints may even be gained from the buckthorn in propagating the ultimate citrus trees.

Figures prepared by Shamel show that but 60 per cent of the trees in the normal citrus groves are worthy of culture. For instance, individual trees may be found that will average 450 pounds of fruit per year, where the grove average is but 175 pounds per tree. The 450-pound producer is alone worthy of propagation; the others are more or less drones, parasites, laborers not worthy of their hire. They will be thrown out to make way for the new race that will show a specific money return, based on cost of production.

TREBLING MILLIONS.

California citrus production at present is valued at $50,000,000 a year. With the super-trees the yield is expected to be trebled, making the annual average from the same acreage $150,000,000, and running the value of our citrus acreage up to $600,000,000, where it is now $200,000,000.

But the recent frost has turned investigation into new channels and a frost-proof tree may be forthcoming. In this case, plantings would be further extended, adding high citrus value to land that now has little or no value.

WATCHING THOUSAND TREES.

Though bud selection is to be the modus operandi of the change, the work so far has largely been careful, painstaking watching of thousands and thousands of trees, and the tabulation of their productiveness, their virility as bud producers, and the characteristic of the offspring. Thousands of acres of planting have been gone over and Shamel now has many volumed records, augmented with photographs, as a basis for his work. Not once, but many times, the same acreage has been gone over, for seasonable changes and other causes often lead to marked variations in tree performances.

Wherever possible, growers have been interested in the investigations and encouraged to find the one tree that year in, year out produces the best and largest fruit and responds most readily to irrigation. When Shamel has his investigations well in hand growers will be given demonstrations of methods for eliminating unproductive or worthless trees by rebudding or replanting. It is also the plan to establish reliable sources from which uniform citrus stock may be secured.

It is a great work and merits the encouragement of everyone in Southern California, and Shamel especially urges that accredited growers [illegible] him in the preparation of tree performances charts.



A. D. Shamel,

Government investigator, who hopes to put millions into the pockets of citrus growers by producing trees that are 100 per cent.—not 60 per cent.—efficient, and that are, moreover, especially adapted to Southern California cultural conditions.

The New York
CLOAK & SUIT HOUSE
337-9 South Broadway
J. J. HAGGARTY

New Spring Suits
Priced at $19.50

The plain tailored effects with which you are familiar, with little, unfamiliar touches in the matter of draping and trimming. And besides these, the full draped styles, fancifully trimmed, bespeaking the Spring season in all its most radical changes.

Others at $25.00

Better suits in this stock, of course, but not in larger variety. Novelty suits, cut on Empire lines, ideally becoming for misses and small women. In Norfolks the newest effects are included, and of cutaways the same may be said.

Our showing of copies of imported models is now complete. Beautiful, exclusive styles in suits priced from $35 to $75.

Bargains in Fall Suits
And It's Your Last Chance.
$12.50 and $14.50

A final clearance Monday and as long as they last, of the few hundred fall and winter suits remaining in our stock. Beautiful, lately designed mixture and diagonal effects, in heavy weights suitable for winter use, and in medium weights which may be worn well into the spring.

Smart Spring Dresses
New Tailored Effects $14.75
Others at $19.50, and Still Others, $25.00

The most modish little creations you could imagine. Made of wool bengaline, French serge and eponge. A wide assortment of designs, each one emphasizing the fact that here, and here only, you can always be sure of getting whatever is smartest in dresses, while still remaining within the limits of even the most moderate purse.

Last Sale of Evening Dresses... $19.50

A late shipment which our New York representative has just picked up and expressed to us. And you may have the benefit of his shrewdness. For these gowns, just what you need to finish out the season, are offered at but a fraction of their actual worth. Ordinarily they would be marked $40 and $45. Monday, however, we shall hold a big sale of them at $19.50. All sizes for misses and for women, up to 44, in newest colors and color combinations. The stock is not unlimited, so perhaps it would be as well if you came to the store very shortly after it opens Monday morning.



Coats For Spring
$13.50

A hundred and one of those attractive new Spring colorings, trimmed with brightly contrasting shades. For this is to be a season of contrasts, you know, and nowhere is the tendency of the style better represented than in these coats. Special values, every one of them. Exclusive models.

Final Clean-Up of Motor Coats at $9.75

A heavy, warm, long, luxurious motor coat is something that every woman needs. These are selling for less than half price.

Lingerie Waists
Newest Style Effects... $3.75

A lot of just one hundred has come to us and will be sold for a price which will emphasize the importance of seeking waist values here at all times. Newest lace and embroidery effects, long shoulders, deep yokes.

Tailored Waists, Values to $1.50 .. 59c

New Spring Millinery Values

Last week we gave you an inkling of the novelty and freshness and variety of the styles which this big first floor ivory and gold millinery salon contains. And now we come before you with talk of values, of the buying power of dollars and cents when they are spent here. Each year has served to impress more and more firmly in the minds of Southern California women the fact that this is the store where they invariably get the greatest hat values. And this season shall stamp that impression yet again.

Tailored Hats $10 to $20
Including Straw Tams.

New Milan and hemp effects, with those soft draped crowns which Fashion demands, and trimmed with smart, aggressive-looking stickups in new styles. Truly, this seems to be the season of the tailored hat, so well are the prevailing styles adapted to tailored effects.

Dress Hats Beautiful
Exclusive Styles, From $15 to $40

In these the severity of the tailored lines has been effectively modified, softened, draped. And so these hats correspond perfectly with the more clinging, naturally graceful lines of all spring garments. Some simply, others lavishly and luxuriously trimmed. The full New York Store VALUE present in each.

Fancy Ribbons—Full Assortment of the New Bulgarian Shades

Gloves Sold at a Saving

Always make it a point to do your glove buying here. Our prices are usually a shade lower than those of other stores. Our service a little better, our guarantee a little stronger.

Broken lines Mocha, kid and Suede Gloves; actual values to $2. Price $1.25
Street Gloves; specially priced at $1.50
Finest French Kid Gloves. Special $1.50

Petticoat Sale $1.95

A thousand beautiful new petticoats in fine silk messaline and taffeta. All the new colorings, plain or fluted or tucked effects, as you prefer. Well made petticoats that would sell even here for $4 were it not for the fact that they are samples.

Another Extra Special Value at $2.95

The New York The Style Shop The New York The Style Shop The New York The Style Shop

Can This Man Read Your Life?

The Rich, Poor, Exalted and Humble Seek His Advice on Business, Marriage, Friends, Enemies, Changes, Speculation, Love Affairs, Journeys and All Events of Life.

Many Say He Reveals Their Lives with Amazing Accuracy.

Free Test Readings Will Be Sent for a Short Time to All Los Angeles Times Readers.



Has the veil of mystery that has so long shrouded the ancient sciences been raised at last? Can it be that a system has been perfected that reveals with reasonable accuracy the character and disposition of an individual and so outlines the life as to assist in avoiding errors and taking advantage of opportunities?

Roxroy, a man who has for twenty years been delving into the mysteries of the occult, making a scientific study of the various methods of reading the lives of people, seems to have reached a higher round on the ladder of fame than his predecessors. Letters are pouring into his office from all parts of the world telling of the benefits derived from his advice. Many of his patrons look upon him as a man gifted with some strange, mysterious power, but he modestly asserts that what he accomplishes is due alone to an understanding of natural laws.

He is a man of kindly feeling toward humanity, and his manner and tone immediately impress one with his sincere belief in his work. A huge stack of grateful letters from people who have received readings from him adds to other convincing proof as to his ability. Even Astrologers and Palmists admit that his system surpasses anything yet introduced.

Baroness Blanquet, in a letter to Prof. Roxroy, says:—I thank you for my complete Life Reading which is really of extraordinary accuracy. I had already consulted several Astrologers but never before have I been answered with so much truth, or received such complete satisfaction. It is with sincere pleasure that I shall recommend you to my friends and acquaintances; for I feel sure that it would be doing a good action to make your marvelous science known.

If you wish to take advantage of Roxroy's generous offer and obtain a free reading, send your date, month, year of birth, state whether Mr., Mrs. or Miss, and also copy the following verse in your own handwriting:

I have heard of your power
To read people's lives,
And would ask what for me
You have to advise?

Be sure to give your correct name, birth, date and address, and write plainly. Send your letter to ROXROY, Dept. No. 73-K, No. 117A, Kensington High street, London, W., England. If you wish, you may inclose 10 cents (stamps of your own country) to pay postage, clerical work, etc. Do not inclose coins or silver in letters.—[Advertisement.]

WINTER'S WORK OF HELPING

GOOD SERVICE RENDERED BY CHARITIES OF THE CITY.

Report of Secretary of Associated Charities Shows Increased Activities During Less Mild Weather of the Past Three Months—Many Men and Women Seek Work.

A bright woman once said that when becomes desperately poor in California, he at least has the advantage of being able to starve comfortably. He does not need to starve and freeze at the same time."

Cold comfort this, at best, but while it is true that the poor in the poor are less numerous here than in severe climates, those who remain which remain are none the less suffering. Winter, even in the South, puts a grimmer visage on poverty. This is particularly true among the improvident, irresponsible, but good-natured Mexican families, who are accustomed to the even milder weather of their tropical country, who now throng late Southern California as never before.

In consequence, the last few months have been increasingly arduous ones for the Associated Charities, according to the report just made public by Secretary Sewall. The number of new cases treated by them, which in November reached 196, jumped to 252 in December, while the month of January brought 261, making a total of 1556 cases individually passed upon and during the time from November 1 to February 1.

In addition to these cases, there were 470 persons to whom [illegible] information was furnished without an accompaniment of material relief, and over 900 phone calls were received, which reported or related to applicants for relief.

The expenditures of every kind for the entire quarter amounted to $5914.47. A little figuring, however, shows that this is an average of less than $4 expended on the treatment of each case. "Treatment" means the supplying of food, fuel, medicine, house rent, traveling expenses, employment bureau license, and in many or several of these items. Circumstances have demanded that in December 1 saw $310.61 in the treasury, February 1 looks upon an empty and fearful in comparison, with $114.61.

The report of the industrial department of the Associated, which is on Date street, below the Plaza, is made independently from that coming from the main office. The applicants at this place handled in the quarter, which means that forty more persons there received aid than the main office. Some have worked direct purpose of giving work received in work, for all relief.

This department furnished meals to homeless men, 6000 being served in January being [illegible] over the 1134 of November, the month previous to the beginning of the tourist season. Beds were supplied to 1587 men, the highest number of sleepers (560) also occurring under January.

More than $500 worth of clothing and furniture have been given out during these three months, and pretty nearly everything from [illegible] to sanitary flannel shirts and [illegible] for the new babies, to [illegible] chines and blankets. The [illegible] demand has been for bedding. The estimated value of the [illegible] given is $1046.25.

The Associated Charities own an express wagon made [illegible] the gathering up of old clothing, [illegible] 246 trips for delivering the [illegible] sold from the industrial department.

One more report is given, that of the labor bureau, where 157 men and [illegible] women applied for places to work. Employment was furnished to 87 of these.

A Tribute

GIVE DANCE TO HELP SUFFE[illegible]

MANY FRIENDS AID [illegible] TELEPHONE GIRL.

Twenty-Three-Year-Old [illegible] Lind, Suffering from Severe [illegible] juries Sustained in Recent Accident, Is Recipient of Proceeds from Benefit Ball.

Financially to assist Miss [illegible] Lind, formerly employed in the local department of the [illegible] phone Company, who was [illegible] seriously injured by an automobile driven by John G. Gentry of Monrovia December 15, a benefit ball was given at Gabbert's Auditorium Thursday evening, the proceeds of the dance, [illegible] ranged and supported by [illegible] Home employees, will be [illegible] ed, $1200 to $1500.

The injury sustained by Miss [illegible] has already necessitated a [illegible] eration and the removal of [illegible] pieces of bone from the right [illegible] the knee, according to Miss [illegible] Robertson, the trained nurse who attended her, and she will also [illegible] those instrumental in [illegible] benefit dance.

"The money obtained from the [illegible] fair will probably be needed for a second operation," she said to-day, "and it will doubtless be [illegible] before Miss Lind will be [illegible] like well again, and then she will be a cripple, one limb being shorter than the other. Already [illegible] like $350 has been spent for doctors' fees, despite the fact that [illegible] cians who performed the [illegible] rendered their services [illegible]

"Miss Lind is 23 years old and has no near relatives except a brother in San Diego. About three months ago Miss Lind's automobile, in which she was injured in an automobile accident, and has not fully recovered. The benefit dance was a great success, as the girl has many friends, and all the employees of the telephone company bought [illegible] tickets, of which about 1000 were disposed of."

Suit was filed in the Superior [illegible] dino courts by Miss Lind against the [illegible] try last week in the sum of $5000.

The Executive Committee of the [illegible] of the dance was made up of [illegible] Mahon (secretary) C. J. Cadle, [illegible] Hilsman, C. J. Cadle, S. A. Phillips, [illegible] H. Trigg.

BURKE'S Dry Gin is found to be [illegible] for its excellent [illegible] Order it a case.

INDUSTRIAL BU[illegible] FOR

Fair Heiress of Great Sou[illegible] Way—Chamber of Comm[illegible] Wheel for Building a Mig[illegible] on Solid Foundation of Na[illegible]

LOS ANGELES, having become of [illegible] age, as attested by her obviously-[illegible] graining municipal garments, her foster father, the Chamber of Commerce, is planning for the debutante a coming-out party, the like of which no city in the world has ever had before. As a result of this "party" Los Angeles will, under adequate chaperonage, invite the [illegible] millions of the commercial beaux of the universe, many of whom, it is expected, will come here to pay their court and lay their factories and their [illegible] at the feet of the fair heiress of the great Southwest, who has so much of worldly goods to give with her own inimitable self. Yet, in spite of this travail of transformation, Los Angeles is not putting off the old; rather is she retaining all that is best of the old, and proposes adding to it a realization of her vision of commercial and industrial supremacy.

As a matter of fact, the new era is opened through the doors of the Chamber of Commerce, and is to be developed as a department of that great municipal asset by means of an industrial bureau, commandeered by bread-gangs men, and having for its purpose the development of the [illegible] unmined commercial possibilities of Southern California.

The industrial bureau will be to commerce what the chamber itself has been to the development of the more aesthetic city; its soil, its climate, its products, its marvelous advantages as a place of residence; things which have made it what it is; development work which has placed its name in the households of the world.

Now, it is pointed out that this work, important as it is, is in need of a corollary. Climate, soil, agricul-



Chairman Percy H. Clark. Stodd[illegible]

D. P. N. Little.

Fathers of a Coming C[illegible]

Chamber of Commerce is about to [illegible] a department devoted to the comme[illegible] Southern California and the Great So[illegible] the same of the members of the pr[illegible] new organization. Clark is the fathe[illegible]

natural advantages, will always [illegible] a large place in the scope of [illegible] but with the opening of the [illegible] and the rapidly-increasing popu[illegible] the men with vision have ar[illegible] at a realizing sense that the [illegible] city of a million must be a [illegible] commercial distributing center. [illegible] is to meeting and anticipating [illegible] and that the industrial bu[illegible] is to devote its time and energies.

A BROAD VISION.

Idea of such a bureau working [illegible] connection with, or as a depart[illegible] of the Chamber of Commerce [illegible] directed by Percy H. Clark, who [illegible] of the Preliminary Com[illegible] mittee of the Chamber of Commerce [illegible] to the inaugu[illegible] of Carl E. McIlvaine has devoted [illegible] time, and the other members, [illegible] Jesse R. W. Burnham, F. W. [illegible] F. Jeyne, J. E. Fishburn and [illegible] P. H. Little are heartily in accord. [illegible] is the opinion of these gentle[illegible] that Southern California should [illegible] a great manufacturing center, [illegible] be the duty of the bureau [illegible] to attract and disseminate

Helpfulness.

WINTER'S WORK OF HELPING.

GOOD SERVICE RENDERED POOR OF THE CITY.

Report of Secretary of Associated Charities Shows Increased Activities During Less Mild Weather of the Past Three Months—Many Men and Women Seek Work.

A bright woman once said: "If one becomes desperately poor in California, he at least has the advantage of being able to starve comfortably. He does not need to starve and freeze at the same time."

Cold comfort this, at best. Yet, while it is true that the problems of the poor are less numerous here than in severe climates, those problems which remain are none the less pressing. Winter, even in the "Sunkist" puts a grimmer visage on poverty. This is particularly true among the improvident, irresponsible, happy-natured Mexican families, accustomed to the even milder weather of their tropical country, who now populate Southern California so numerously.

In consequence, the past three months have been increasingly strenuous ones for the Associated Charities, according to the report just rendered by Secretary Bewall. The number of new cases treated by them, which in November reached 106, increased to 152 in December, while frosty January brought 261, making a total of 1558 cases individually passed upon during the time from November 1 to February 1.

In addition to these cases, there were 470 persons to whom helpful information was furnished without an accompaniment of material help, and over 900 phone calls were received, which reported or referred to applicants for relief.

The expenditures of every kind for the entire quarter summed up to $5914.47. A little figuring readily shows that this is an average of less than $4 expended on the treatment of each case, "treatment" meaning the supplying of food, fuel, medicine, house rent, traveling expenses, employment bureau licenses, small loans, any or several of these, as the circumstances have demanded. November 1 saw $810.61 in the treasury. February 1 looks opulent and cheerful in comparison, with $1284.47.

The report of the industrial department of the association, located on Date street, below the Plaza, is made independently from that issuing from the main office. The applicants at this place totalled 1456 for the quarter, which means that about forty more persons than applied at the main office came here with the direct purpose of giving value received in work, for all relief extended.

This department furnished 4,776 meals to homeless men, the 1,000th served in January having happened over the 1194 of November, which was previous to the beginning of the tourist season. Beds were supplied to 1587 men, the largest number of sleepers (483) also being under January.

More than 2640 articles of clothing and furniture have been given out during these three months, including pretty nearly everything from sentimental flannel shirts and pink socks for the new babies, to sewing machines and blankets. The greatest demand has been for bed clothing. The estimated value of the articles given is $1066.25.

The Associated Charities one-horse express wagon made 256 calls for the gathering up of old clothing, and 346 trips for delivering the stove wood sold from the industrial department.

One more report is given, from the labor bureau, where 757 men and women applied for places to work. Employment was furnished for 70 of these.

A Tribute.

GIVE DANCE TO HELP SUFFERER

MANY FRIENDS AID POPULAR TELEPHONE GIRL.

Twenty-Three-Year-Old Anna Lind, Suffering from Severe Injuries Sustained in Automobile Accident, Is Recipient of Large Proceeds from Benefit Ball.

Financially to assist Miss Anna Lind, formerly employed in the local department of the Home Telephone Company, who was struck by and seriously injured by an automobile driven by John G. Gentry of Monrovia December 16, a benefit dance was given at Goldberg-Bendix Pavilorium Thursday evening. The net proceeds of the dance, which was arranged and supported largely by Home employees, will be, it is stated, $1200 to $1500.

The injury sustained by Miss Lind has already necessitated a second operation and the removal of several pieces of bone from the region of the knee, according to Mrs. L. A. Robertson, the trained nurse who attended her, and who was also among those instrumental in having the benefit dance.

"The money obtained from the fair will probably be needed for a second operation," she said yesterday, "and it will doubtless be a year before Miss Lind will be able to walk well again, and then she will be a cripple, one limb being shorter than the other. Already something like $450 has been spent for hospital fees, despite the fact that the physicians who performed the operation rendered their services gratis.

"Miss Lind is 23 years old and has no near relatives except a brother in San Diego. About three months before Miss Lind's misfortune befell her she was injured in an automobile accident, and has not fully recovered.

"The benefit dance was a great success, as the girl has many friends, and all the employees of the telephone company helped in selling the tickets, of which about 1500 were disposed of."

Suit was filed in the San Bernardino courts by Miss Lind against Gentry last week in the sum of $15,000.

The Executive Committee in charge of the dance was made up of Miss Mohen (secretary), C. J. Woodall, H. Hillsman, C. J. Caleb, S. A. Plus and H. Triest.

BURKE'S Dry Gin is famed the world over for its remarkable purity and excellence. 127 S. Olive St. Give it a trial.

Forward, March!

INDUSTRIAL BUREAU FOR LOS ANGELES.

Fair Heiress of Great Southwest Meets Destiny Half Way—Chamber of Commerce Places Shoulder to the Wheel for Building a Mighty Commercial Metropolis on Solid Foundation of Natural Advantages.

LOS ANGELES, having become of age, as attested by her obviously-expanding municipal garments, under her father, the Chamber of Commerce, is planning for the latter's coming-out party, the details of which no city in the world has ever had before. As a result of this "party" Los Angeles will, under elaborate chaperonage, invite the flower of the commercial beaux of the Nation, many of whom, it is expected, will come here to pay their court by their factories and their gifts at the feet of the fair heiress of the great Southwest, who has so much of worldly goods to give with her inestimable self. Yet, in spite of this myth of transformation, Los Angeles is not putting off the old: she is retaining all that is best of the old, and proposes adding to the perfection of her vision of commercial and industrial supremacy.

It is a matter of fact, the new era is ushered through the doors of the Chamber of Commerce, and is to be ushered as a department of that great municipal asset by means of an industrial bureau, commandeered by hard-pates men, and having for its purpose the development of the undreamed commercial possibilities of Southern California.

The industrial bureau will be to promote what the chamber itself has been to the development of the Arcadian city; its soil, its climate, its products, its marvelous advantages as a place of residence; the things which have made it what it is, the advertisement work which has carried its name in the households of the world.

Now, it is pointed out that this work, important as it is, is in need of auxiliary. Climate, soil, agricultural advantages, will always have a large place in the scope of the bureau, but with the opening of the new year, with the rapidly-increasing population with vision have arisen a compelling sense that the output of a million must be a matter of distributing center, of manufacturing and anticipating needs that the industrial bureau is to take time and energies.

A BROAD VISION.

The idea of such a bureau working hand in hand with, or as a department of the Chamber of Commerce was suggested by Percy H. Clark, who is chairman of the Preliminary Committee. In the inauguration of the movement Mr. Clark has devoted much time and the other members, Messrs. H. W. Burnham, F. W. Braun, J. E. Fishburn and H. Jevne, are heartily in accord. The efforts of these gentlemen and of all California should know how many automobiles may be manufactured and sold at a profit; how many shoes are needed to properly shoe the Great West; it will know that the iron industry has scarcely been scratched and that ten times the present output is needed for local and adjacent consumption.

This bureau will be able to say to the great manufacturer of flour, "so many barrels are used within our zone yearly; so many barrels are imported every year." In a word, it will have at its command facts and figures which, it is believed, if properly presented to the industrial world during the next five years, will attract investors to the opportunities and pave the way for the commercial metropolis of the future, plus what Los Angeles always has been, the most delectable home city in all the universe.

Chairman Clark is enthusiastic over the proposed commission. "It means more to this city and to Southern California," he said, "than any other movement ever undertaken for this development. It is the logical follow-



Fathers of a Coming Commercial Giant.

Chamber of Commerce is about to give birth to an "Industrial Bureau." Department devoted to the commercial upbuilding of Los Angeles, Southern California and the Great Southwest. It's a big vision and here are some of the members of the preliminary committee of instigation and execution. Clark is the father of the thought.

Chamber of Commerce has already done along other lines; a work which may proceed side by side with it.

"At the present time many inquiries are received which it is impossible to answer because the information is not at hand. Large enterprises are hungry for information in concrete form that we are unable to supply. The bureau will meet this need, and go much further, although the early work will necessarily be devoted to the gathering of the information and the acquiring of accurate knowledge of new markets under new conditions opened to us by the Panama Canal.

WANTED—A WIGGINS.

"One of the important points will be the selection of a commissioner to handle the bureau under a proposed executive committee of five. If we could secure a man as competent in this work as Frank Wiggins is in the chamber proper, we could rest content."

McStay has called upon seventy-five representative men in almost every line of enterprise, and he says that in not a single instance has he met with anything but praise for the new executive committee of five. These men will be carefully selected and will include citizens whose connection with the bureau will inspire confidence and insure success. "They will be big men," in the words of a member of the preliminary committee.

The appointment of this committee will follow the early organization of the new board of directors for the Chamber of Commerce. They will enter upon their duties at once, but will develop their own plans, being subject only in a general way to the control of the chamber directorate along broad lines of policy.

Out of 800 letters sent out to members of the chamber it is expected to acquire about 400 subscribers to the bureau with which to start the work. The income of the chamber proper is not sufficiently large to warrant the establishment of an industrial department, a work which it is believed is important enough to warrant the proposed departure.

In the "call" the need for the bureau is pointed out equipped with a "well-organized force" is emphasized, "employing at its head the best man that can be secured in the country, empowering him to inaugurate and carry on an aggressive campaign for upbuilding the industrial interests of Southern California."

OPPORTUNITY WAITS.

Frank Wiggins, secretary of the Chamber of Commerce, is naturally enthusiastic over the proposed bureau because it means a greater Los Angeles, and Frank Wiggins and Greater Los Angeles are synonymous terms.

"Many new industries," Wiggins said, "could be started here through the influence of the industrial bureau of the chamber, provided sufficient capital could be secured to properly launch them.

"The difficulty I have experienced in the last twenty years is the fact that so many propositions are brought here with insufficient backing, neither with capital nor competent promoters. I am confident that the bureau can be of use in establishing many money-makers provided sufficient backing is given by our own people.

"Here is one item. We are using in this city 2,500,000 milk containers for the distribution of milk, yearly. Why not establish a manufacturing concern here for the manufacture of paper milk containers? This demand will increase with your population.

"While Los Angeles is daily walking around in 500,000 pair of shoes, and slipping into 300,000 pair of slippers at night, there is but one factory within the radius of Southern California and it has more orders today than it can fill.

"We are using 1,000,000 glass jar, tumblers and other receptacles for our preserved fruits and jellies, independent of the tin receptacles.

"We have the best material for the manufacture of glass that there is in the United States. All it needs is capital and brains to establish a glass factory.

"It takes 500,000 night shirts to accommodate the people in Los Angeles every night and nobody here making them.

"We address over a million envelopes a day, and cities of less population and less business enterprise have their own envelope factories.

"Los Angeles imports 160,000 tons of cotton goods during the year from eastern mills. Why not reverse the proposition and manufacture the cotton goods here, out of the products of the Imperial Valley, which, this year amounts to 8500 bales of cotton and promises to reach 35,000 bales next year? All that is necessary is capital and experience.

"The city of Los Angeles uses 5,000,000 incandescent lights yearly and there is only one factory here at the present time, employing thirty men and attempting to furnish a small percentage of this consumption. If Los Angeles uses 5,000,000, how many more will the neighboring cities use from a factory that can be established here?

"One of the most important works of this bureau will be to educate our own people to patronize our own industries. If they will do that they will more than compensate the subscribers to the fund."

The committee is convinced that the results accruing from the plan will tremendously increase the manufacturing interests of the district and benefit every other interest, property owner, and investor in Southern California.

To properly finance the undertaking it is estimated that from $50,000 to $60,000 per year will be required, and those to whom the plan has been unfolded are invited to become members of the industrial bureau, dues for which are $100 per annum.

"We ask your active co-operation," the committee adds, "to the end that this bureau shall become the greatest active agent in the future for the upbuilding of Southern California. We want you to look upon this as $100 per year out of your advertising account, and we expect to make returns ten times as great as any other $100 you will spend in publicity."

ISSUES COMPLAINT.

Deputy District Attorney Blair issued two complaints against Joseph Murphy yesterday. One charges the defendant with passing a fictitious check and the other with passing a check drawn upon a bank in which Murphy did not carry an account. The amount involved is small.

Try Murine Eye Remedy for Red, Weak, Watery Eyes and Granulated Eyelids.

bureau, and enthusiasm for the possibilities it suggests.

"We have everything in our favor," he says. "A climate where building cost is reduced, and where work may be maintained in absolute comfort 265 days every year. We are an 'open shop' open to the labor of the world, free and untrammeled, and this labor is coming with the canal. We have cheap power, cheap fuel, a water distribution, and we are rapidly acquiring the one thing which has made such a move inopportune up to the present time—population. We have more advantages than Kansas City ever had, and at our doors is still another untouched virgin field reachable at lower rates than by our eastern competitors. What we consume. What we produce. The difference. There is the problem in a nutshell. A problem the solving of which will place Los Angeles in the front ranks of the industrial cities of the country."

H. Jevne, a member of the committee, expressed his hearty acquiescence in the work. "I believe it will be the means of calling to their attention wonderful opportunities and bringing many manufactories here," he said. "I think it is a step in the right direction and one which will be productive of much good."

A MAN'S SIZED JOB.

It is proposed to place the conduct of the bureau in the hands of an

VARICOSE VEINS
Big Knotted Veins in the Leg

Bad Legs, Ulcers, etc., completely cured WITHOUT ANY CUTTING or tying. Average time, two months. No detention from business. No operation or appliance. I can cure 92 per cent. of all cases that come to see me, man or woman. I must apply first treatment myself. My secret mixture positively cures you. I absolutely remove cramps, pain, swelling, tiredness and disease, and it stays so. My cures astonish the people everywhere. Doctors themselves look at my work puzzled and amazed, for I do what they all used to believe was impossible. It is the most wonderful discovery ever invented in medicine. Nothing like it ever used before in treating disease. For marvelous cures and for largest benefit to the whole human race my discovery ranks first. In all medical history it has no superior. It is EASY, SAFE, SURE. Relief comes at once. My discovery and my new way of application is right in line with progress today in SCIENCE and all industries. I give you facts here that prove my claims, and put an end to all argument. Don't procrastinate. If I can't cure you, I won't begin. Suffering and a nagging worry is sure to follow your indifference or neglect. Prominent Los Angeles officials and citizens and others far off cured and abundantly satisfied, and they will be glad to talk with you about it. Patients cured 10 to 15 years ago stay cured. Please send this notice to some afflicted one.

G. H. EDICK, M.D., C.M.,
215 S. Olive St., Los Angeles, Cal.
Hours, 10-1. No Sunday hours. And Thursday, 2-4, Saturday, 6-7.

FURNISH YOUR HOME ON LIBERAL CREDIT

GREATEST BARGAIN FURNITURE STORE IN THE WEST

Magnetic Values for Furniture Buyers!

Free Automobile Suburban Delivery — Goods Delivered to Homes in Near-by Towns in Perfect Condition

$1.25 Chair!
Hard wood, neatly embossed back, turned spindles, solid wood seat, smooth finish. Special on sale,
90c

$12.50 Music Cabinet!
Mahogany and quartered oak, golden or fumed, plain panel door, patent swinging shelves, also for disc and cylinder records. Special on sale,
$10.00

$11.00 Vernis Martin Bed!
Heavy 2-inch continuous posts, vertical fill rods, chill-less pattern, high grade finish. Special on sale,
$8.50

$1.25 Pillow
Fancy art ticking, assorted colors, well filled with clean, odorless feathers, very light and fluffy. Special on sale,
85c

$22.50 China Closet!
French mirror on top, bent glass ends, grooved shelves, quartered oak, fumed or golden. Special on sale,
$17.50

$2.50 Plate Rack!
Solid oak, rich fumed finish, two shelves for plates, brass cup hooks underneath, 34 inches long. Special on sale,
$1.50

$7.00 Go-Cart!
With leather cloth hood and trimmings, strong steel frame, reclining back, rubber tire wheels. Special on sale,
$5.00

$18 Gas Range!
Large 4-burner top, with end shelves, adjustable air mixers, lever valves, 18-inch oven, good baker. Special on sale,
$15.00

$2.50 Net Curtains!
Real French net, plain edge, Cluny lace insertion, white and Arabian colors, very pretty pattern. Special on sale,
$1.50

$3.50 Rocker!
Quartered oak finish, panel back, Boston arms, shaped saddle seat, solid construction. Special on sale,
$2.50

We Prepay Freight to Nearly All Southern California Towns

THE MECCA FOR SHREWD BUYERS
Overell's
SEVENTH & MAIN STS.

Mail Orders
Those of Southern California who cannot attend this sale, but wish to take advantage of these price concessions, can clip out such articles as they desire and mail at once to this house. Cash must accompany order. Goods will be packed by expert packers and shipped immediately. Entire satisfaction assured.

Largest Assortments in All Lines! | STORE NEWS OF SPECIAL INTEREST TO HOME-FURNISHING SEEKERS | Lowest Prices on All Grades of Goods!

The Largest, Most Completely Stocked and Best Equipped Home-Furnishing House in America

Barker Bros ESTABLISHED 1880

Leading Piano Dealers of the Southwest—Largest Office Furniture Dealers West of Chicago

"Values You Cannot Find at Others You're Sure to Find at Barker Bros." | NOS. 724-726-728-730-732-734-736-738 SOUTH BROADWAY | "Over 38 Years of Knowing How Makes Barker Bros. Leaders Now."

America's Greatest Assembling and Distributing Home-Furnishing Center!

—The store that offers BEST and MOST in furnishings for every home!

—From far and wide the most desirable in merchandise!

—In every line the most complete and satisfying service!

—The COMPLETE answer to every home-furnishing problem is BARKER BROS. Just as you would turn with unhesitating confidence to the authoritative encyclopedia for the solution of any vexatious academic problem, the majority of you consult Barker Bros. for information as to the proper furnishing of the home, for BARKER BROS. is the ENCYCLOPEDIA OF NEEDS. When you come to BARKER BROS. seeking anything from a small kitchen need to the most elaborate furnishing outfit, you are certain to obtain the RIGHT MERCHANDISE, THE RIGHT KIND OF HELPFUL SERVICE, COURTESY, BEST VALUES and

—An Accommodating and Liberal CREDIT CONCESSION if you prefer to buy in this way.

Outclearing of Certain Dresser Stocks!



This is certain to be exactly the right opportunity for a number of home-furnishers to buy high-quality bedroom furniture at special savings. Here are two very artistic patterns in quarter-sawed oak dressers which we offer our patrons at a wonderfully lessened price. By referring to the pictures you will note that they are of generous size and well proportioned. You have choice of two styles of mirrors—both have beveled French plate glasses, French legs, swell fronts, and plenty of drawer room. They are finished in a rich golden color. These are dressers you would ordinarily expect to pay about $30 for. But we offer them to you, this week, choice of either style at only.....

$17.75



A Trio of Rocker Offerings!

Fumed Oak Rocker

—fine, and the most popular color and in best finish; genuine, brown Spanish leather spring cushion seat; specially conveniently designed, shaped back. As illustrated value at..... $6.75



These Are Splendid Values



Grass Rocker

—Made of finely woven Chinese grass; a very artistic and strong pattern; very comfortable; suitable for porch or living room. Regular $10.50 value, special at..... $7.75

Fumed Oak Rocker $5

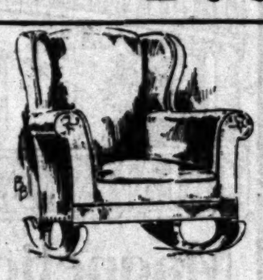
—Quarter-sawed oak rocker in beautiful brown fumed color. You will say this is a splendid value when you see it. Offered at only..... $5.00



Rare Values

In Upholstered Pieces

—Seldom can you buy such handsome, splendid quality leather upholstered easy chair and rockers as is now offered you this week at Barker Bros. This furniture is up to the Barker Bros. standard in every particular—in quality of materials, construction and finish. You could hardly hope for a better opportunity to buy at such economical price.



Choice of

Rocker or Chair

$27.00

—These are beautiful Colonial pattern pieces—rocker and chair to match; best quality brown Spanish leather upholstery; frames of fumed oak or mahogany finish. Perhaps YOU have need of such furniture. If there is a demand in your home for furniture of this quality and character, we know this offering will interest you. Be sure you ask to see this chair and rocker.



Barker Bros. Bed Davenport!



(This View Shows Sofa Closed.)

Our line of bed davenports is the wonder of those who come seeking information and prices on this most useful and convenient article of furniture. Nowhere else will you find a better assortment in this line. Barker Bros.' one-fold bed davenports are perfection. One simple operation with one hand completely opens or closes these latest, improved sofa beds; one movement closes or opens in wall-bed mattress, bedclothes and bed spring without moving from the wall.

The "One-Fold" Latest Improved Style

—Barker Bros. one-fold bed davenports are sanitary, exceptionally well constructed, are not complicated and won't get out of order. They do not look like a folding bed when closed.

—The bed sofa shown in the picture represents an exceptional value. Mission style, with solid panel ends; plain seat and back, upholstered in brown Spanish leatherette. Offered at..... $40.00



(This View Shows Bed Open.)

Circassian Walnut Bedroom Furniture

—These offerings in beautiful Circassian walnut bedroom pieces have been specially selected, and are offered at spectally reduced prices. Note each item and its special price!

SINGLE BED—Great, most carefully selected walnut; best construction and finish; plain, rich appearance; regular price $42; special price..... $25.00

CHEVAL MIRROR—Inlay Sheraton style to match the dressing table below; a very beautiful piece; regular value $45.50; special price $32.00

DRESSING TABLE—Handsome Circassian walnut, Sheraton style table; inlaid with white holly; large oval mirror; high class in every way; regular price $83.50; special price..... $35.50

TOILET TABLE—tri-mirror style; made of beautifully figured Circassian walnut; an inlaid English copy; made by the famous Sligh factory; regular price $84.00; special price..... $42.50

CHIFFONIER—French style; to match dresser described below; ample drawer space; large single mirror; finest Circassian walnut; regular price $93.00; special price..... $69.00

DRESSER—one of unusual beauty and character; triple mirrors; good size; built of most carefully matched Circassian walnut; regular price $96.00; special price..... $80.00

—These Values Are Worth Investigating!

A Sewing Table



that fairly makes one keep up with family sewing!

—This handsome drop-leaf sewing table is a pure Colonial reproduction, which has always been very much in demand with those who appreciate the convenience of this particular style. We have this in genuine mahogany, in the dull finish. We offer it at the exceptionally low price of..... $17.00

Harmony in Interior Decoration!

—It is accomplished only when a correct selection is made of the decorative materials, floor coverings and hangings, together with their proper placing and skilled workmanship in executing same.

—Consult our advising decorative specialists regarding this most important matter. We'll gladly submit original designs in color, where necessary, showing the completed schemes of the various rooms.

Colonial Arm Chair

Finished Like REAL Mahogany

—A chair intended for use in halls, living rooms, dens and libraries. Made of selected wood and carefully finished to look like real mahogany; has mahogany veneer panels in back; full, slip leather seat. Colonial style back and graceful scroll arms and front legs. Marked at the following price for quick buying.



$9.75

Bulletin

Pillow and Couch Cover Sale!

Couch Covers

—These are tapestry couch covers, woven in two-tone effects; verdure foliage patterns, Oriental patterns and conventional designs in all colors. $4.50, $5.00 and $5.50 values, choice, each, at..... $2.95

$6.00, $7.00 and $7.50 values, choice, each, at..... $4.95

Sofa Pillows

—Filled with silk floss and covered in remnants of tapestry velour and armure.

$3.00 Pillows at $2.00
$3.50 Pillows at $2.50
$5.00 Pillows at $3.00
$1.50 Pillows at 75c.

Iron and Brass Beds, Cribs, Mattresses and Springs at Special Prices!

Selected from Our Great Assortment as Representative Values in These Lines, Unmatchable Elsewhere.

Iron Beds

—Verule Martin finish full size iron bed; decorated chills and panels; arched head and foot pieces; well made and a splendid value; regular $7.75 bed for..... $3.75

Brass Beds

—Simmon's make, fine quality brass bed; ten-year guaranteed satin finish; 2-inch continuous post style; Bye filler rods in head and foot. Special value at..... $15.00

Iron Cribs

—Light cream and gold, regular size iron crib; with National fabric spring; drop sides; very pleasing pattern; regular price $5.25; special price..... $4.15

Iron Crib

—Popular Verule Martin finish iron crib; full size; made with Simmon's fabric springs; decorated chills; sliding sides; special sale price..... $7.95

Mattresses

—BARKER'S BEST—Our own make; 45-pound, pure white cotton felt; full and three-quarter size; best art tick cover; special Imperial edge. Special at: Full size $18.00; ¾ size..... $16.00

Bed Springs

—Combination spiral and fabric top spring; has 96 continuous wind spiral with the famous Simmon's fabric reinforced tops; especially suitable for people of heavy weight. Specially priced at..... $6.50

Kitchen Needs

KITCHEN CABINET—Three bins, six drawers, china closet, molding board 24x46 inches; all white enamel; at..... $14.50

Spun Aluminum Ware at 25% Reduction!

—Fine quality, specially spun, durable aluminum utensils, consisting of tea and coffee pots, double boilers, stew pans, sauce pans, hot water heaters, egg pans, etc.

—Full line of floor brushes, counter brushes, dustless dust cloths and dusters and floor mops, all at popular prices.

REFRIGERATOR—Hardwood case; handsome golden oak finish; white enamel lined; solid brass lock and hinges; patent waste pipe and trap for easy cleaning; one of the Leonard factory's products. Special at..... $9.00

Cast Iron Ranges

—Cozy Universal Coal and Wood Range; heavy cast iron; six 7-inch covers; draw center grate; ash pan; extra heavy fire box linings; 14-inch oven; drop oven door; nicely nickeled; special price at..... $25.00

$1.75 Air-Tight Heater at $1.50

Table Linen

—2 yards wide pure Irish satin damask; excellent range of designs; this is a very special linen value which will be on sale all the week; our regular $1.25 value. Special, per yard... 85c

—2x2 yards pattern tablecloth; snow white; pure Belfast satin damask; all natural designs; no napkins to match, hence the low price; $2.00 quality for..... $1.90

Towels,--Toweling

—Union linen huck towels; very soft and absorbent; 15c regular value; special, each..... 10c

—All linen extra heavy crash in plain and colored border; regular 16 2-3c quality, per yard, Monday..... 12c

—Check glass toweling; regular 12½c quality, per yard, Monday at..... 8 1-3c

Comforts,--Blankets

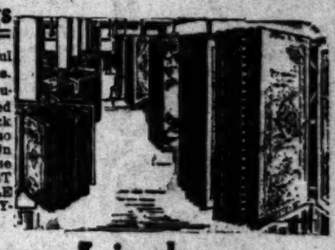
—High quality, sateen covered comforts; alike on both sides; white cotton filled; $2.25 value for..... $1.65

—White crochet blankets; full sheet; regular $2.25 quality, special, per pair..... $1.55

—White crochet blankets; good weight; well used wearer; $2.50 quality, special, per pair..... $1.65

Floor Coverings

—You will find a wonderful assortment at Barker Bros. In rugs alone several thousand specimens are displayed upon hanging racks for quick and easy comparison. Also several hundred patterns in carpets are displayed. These are sold at the LOWEST PRICES DEPENDABLE WEAVES ARE SOLD ANYWHERE.



Carpets, Rugs

—We call attention to our extensive and varied line of best makes of Body Brussels carpets in all the latest shades of colors and popular designs. Many of these are exclusive patterns with us and cannot be had in other stores. The dainty chintz effects for bedrooms, and the dark, rich colors for living-rooms and dining-rooms are sure to interest you. We show these in two qualities, per yard, at

$2.00 and $1.85

—which includes making and laying.

Velvets and Axminsters

—We are showing a splendid assortment of these kinds of rugs. The velvets come in the rich, small all-over Persian effects, and the Axminsters in the heavier Turkish colors and patterns.

—9x12 feet seamless Velvet Rugs at $22.50 and..... $20.00

—9x12 feet seamless Axminster Rugs at $27.50; seamed at..... $25.00

Linoleums

—Our large and specially selected line of fine quality printed linoleums, both Imported and Domestic, are attracting much attention because of the many exclusive designs and dainty colors suitable for kitchen, bath and bedroom.

—Two extra heavy qualities, per yard at 50c and..... 65c

—This includes laying.

Macey Bookcases

—Macey bookcases are the ideal cases for a business library or for the home. Macey cases are built in the very best manner, are graceful and elegant in their style and finish, and are mechanically the peer of all sectional bookcases. We have them in standard style for office use, also in splendid colonial, art empire and Chippendale, in golden and fumed oak, and mahogany; separate sizes and combinations to meet any demand. We are exclusive agents for Macey cases for Southern California.

Sturgis Collapsible Go-Carts

—These carts are not the ordinary every-day kind; they are more luxurious and comfortable than any other carts made; they are lighter in weight and more compact when folded, more stylish and better constructed. Every Sturgis cart has the luxury springs and in addition has conveniences not obtainable in other makes. See our complete line—the best in the city.



Child's Chairs

FOLDING CHAIR—Made of selected stained oak; very pleasing pattern; regular price $1.75; special at..... $1.25

REED CHAIR—Fumed oak frame; beautiful tapestry cushion seat and back; made of fine quality imported reed which is strong and durable; regular price $7.50; special price..... $5.00

—Department of Children's Furniture, Go-Carts, etc., 6th Floor.

Diningroom Furniture At Economy Prices!

—It is always possible at Barker Bros.' great homefurnishing establishment to buy exactly the kind and grades of dining furniture you require at less prices than is possible in other stores. And here, too, you have a far larger and better chosen assortment to pick from and many special bargains from day to day which are not advertised in our announcements.

—If you have a dining-room to furnish, it will pay you handsomely to visit this store this week.

A Sale of Buffets and Sideboards

SIDEBOARD—Of fumed oak; built on substantial, plain and pleasing lines; extra large spaces for silverware, linen, etc.; nicely finished. Special attractive bargain at..... $22.50

SIDE TABLE—Of popular shade; fumed oak; guarded by S. & J. G. Stickley name plate; drawer fills of hammered copper; famous Stickley construction and finish. Special price..... $25.00

BUFFET—Built of selected quarter-sawed oak in rich golden finish; French mirror back; front doors are glass; linen and silver drawers; a very beautiful piece; regular price $47.00; special price..... $37.75

BUFFET—Famous L. & J. G. Stickley make; polished fumed finish; selected oak stock; 3 large silver drawers; large linen drawer; good size; neatly designed; regular price $56.00; special price..... $47.50

Barker Bros ESTABLISHED 1880

—There is a *Hard* Way to Keep Floors and Woodwork Clean—and an *Easy* Way!

Which is yours?

If your hardwood floors and woodwork are being treated with broom, brush, damp cloth or mop, floor oiler or any combination of these, then you are using the harder way and the less effective.

The new method of taking care of bare floors and woodwork, the method which seems to us the best so far devised, is a polishing mop (and dustless dust-cloth) saturated with the "Oil of Gladness."

The mop or cloth does not scatter the dust, but gathers it up, and gets into corners and under furniture, as the usual cloth, brush or mop will not do. The polish on it—only a very small amount at a time—helps to take up the dust and also polishes the wood very successfully.

"Oil of Gladness" contains no gum nor grease. It is not a veneer, but a wood food which lasts long and it is excellent also for pianos and furniture. Positively not inflammable.

Mops for polishing or dusting, $1.25 to $2.00 each; Dust Cloths, 10c and 25c each; "Oil of Gladness" polish, from 25c a bottle upward. Secure a sample of "Oil of Gladness" Dust Cloth free at Barker Bros.

"Ship, Ahoy!"

REAT STEAMERS TO RIDE HARBOR.

EVEN COMPANIES ANNOUNCE IT AS PORT OF CALL.

Flaunting Flags of Foreign Nations to Fly at Many Moorings Here—Mediterranean Lines to Bring Immigrants to California. World-Wide Business Prospects.

Los Angeles as a world port, with the ships of many nations standing in and out of its roadstead, is no longer a dream of doubtful realization. For the past month positive announcement has been made by several great steamship companies that this will be a port of call for their boats following the completion of the Panama Canal.

Two of the lines, the Fabre and the Hamburg-American, are to offer fortnightly around-the-world sailings via this port. As a result of the more distant date this port will be brought into close touch with Honolulu, Yokohama, Hongkong, Marseilles, and all the other great ports on the great way around the world. Persons boarding the boats here may, in other words, girdle the globe and be landed at their doorsteps without change.

These are but two of the great lines that will knit this port into the long chain of ports that for years has been the haven of those who go down to the sea in ships. The White Star and the Royal Mail Companies will knit us to England, the Toyo Kisen Kaisha with the ports of the far East, the American Hawaiian with Honolulu on the west and New York on the East, the Lamport & Holt Company with South American ports.

In the by no means distant future the gay, flaunting sun-rayed flag of Japan will become familiar here at the masthead of vessels; as will the flags of old England and Germany and France.

But these lines are the mere advance guard of a host of lines. The P. & O., greatest of English companies, will not let itself be outdone; in fact, it is rumored that this company is already making arrangements for sailings via this port. And there are, the coastwise companies that will almost certainly arrange sailings via the canal. The Canadian Pacific Steamship Company is practically certain to arrange such bound schedules. Many believe that England's fight for free tolls had its origin in the Canadian Pacific Company's desire to have canal sailings.

Little thought of now, but a practical certainty, is that the Australians, the Greek National and other Mediterranean companies will have cause to touch here, and may perhaps establish regular service.

Another Kick.

MULE-FOOT JIM MUST EXPLAIN

FEDERAL JUDGE WOULD KNOW IF HE DID THINGS.

Contempt Proceedings Brought Against Oil Man and Associates on Allegations that They Disposed of Property for Which a Receiver Had Been Appointed.

"Mule-foot" Jim Yancey and his colleagues associated in the mining with Millionaire T. N. Barnsdall of Pittsburgh, and the grub-stake proposition financed by Barnsdall involving valuable mining claims in California, and especially what is known as the Hopkins lease, in Kern county, is in trouble again.

It is a cool day in the local United States Court when Yancey is not being sued by Barnsdall, or made the object of some body-snatching or contempt of court proceeding.

Yesterday contempt was the order, and in addition to Yancey, Kirk Taylor, Edmund Burke, A. R. Yancey, brother of J. C. ("Mule-foot,") Dean, C. T. Henshall, J. E. O'Donnell and others were summoned to appear March 10 to show cause why they should not be punished for contempt for the alleged violation of an order issued by Judge Wellborn, July 15, 1913.

On that occasion the court issued an order restraining the defendants from interfering with or disposing of the assets belonging to Barnsdall and J. C. Yancey, including the Hopkins lease containing about 1000 acres of land, or any assets of the Petroleum Production Company, except in the usual course to the receiver of the property of the corporation of which J. C. Yancey was president and Edmund Burke secretary.

It is alleged that on March 1, 1913, the directors of the Petroleum Production Company, with Minnie Taylor, J. E. O'Donnell and F. A. Miller, conspired to defraud Barnsdall of his rights and interest in the property by virtue of a written agreement between the Petroleum Production Company and J. E. O'Donnell, by means of which all the interest of the company in the Hopkins lease was transferred to O'Donnell for a term of twenty-four years on condition that he pay a royalty of all mineral produced and secured on the land. It is further claimed that at that time the defendants had knowledge of the interest of Barnsdall in the property.

It is also charged that after the property involved was transferred by J. E. O'Donnell and O. B. Dunlap to C. E. Whittier and George Whittaker in violation of the injunction and in spirit of the injunction proceedings, although the date of the transfer was changed or antedated so as to make it appear that the sale had been made before the restraining order was issued by the court.

Minnie Taylor and F. A. McGrew are alleged creditors of J. C. Yancey who bought in on a sale in connection with a big block of stock on a judgment issued out of the Los Angeles courts, and that these actions were prompted to secure the transfer of shares of the Petroleum Production Company into the hands of close friends of "Mule-foot" Yancey.

The Hopkins lease, involved in the litigation, was granted January 1, 1910, between Mrs. Phoebe E. Hopkins, widow, and Frank E. Hopkins of New York, and J. C. Yancey, then of Kern county, and J. and Frank E. Dunlap of Chicago. At the request of J. M. Hopkins it was filed in the Kern county records, March 16, 1911.

Dirty Tongue Sores Heal Quickly with "Japanese." 50 c. at this drug store. Adv.

TTLE'S LURE STRONG HERE.

Would Fight by Side of Her Husband.

Go Into Mexico if Intervention Comes.

British Wars Is Eager for Field.

...United States should intervene in Mexico, Mrs. John C. Nicholson, formerly Henrietta Lillian Lorenzo will, with her adventurous husband, among the first Los Angeles women to take up arms and go to the front, she declares. She will...

...joined a party of gold hunters for the return trip to the coast.

"At Hell's Gate the party was attacked by a mob of blacks. Several of the whites were killed. The captain escaped with a spear wound in his head.

"Capt. Nicholson went to Johannesburg in 1895. There he became involved in the famous Jamieson raid and was cast into jail with John Hays Hammond, both being held as political prisoners. With a price on his head the captain later escaped into the Orange Free State. Again, pursued, and with his head split open, he swam the Vaal River and was later picked up unconscious by British officers.

"As an officer on the staff of Col. McKenzie of the Seaforth Highlanders, the captain became intimately acquainted with Field Marshals Roberts and Kitchener.

"He has settled down here and has a lucrative business; but the call of war seems to be greater to him than the calling of peace—and, I must confess, it is also with me. We both want to be away, in the field, where there is real life—life with the spice of danger.

"Now, as for myself, other than to say I am going with him and that he is willing, I shall have to ask you to forego my few little experiences. Probably after I come out of Mexico I shall tell you a story."



Capt and Mrs. Nicholson,
Who are eager to go to Mexico as volunteer fighters in case of American intervention.

...for the possible internas... the war fever in his ... Nicholson, an architect ...dena and living at No. 1827 ...ont, Hollywood, visited ...finishing yesterday preparatory to ...mmering his English ...ad taking out naturaliza...

...Beauchamp Colclough ...the son of Alexander ...London and Aberdeen ship ...Lady Annabella Bessie ...daughter of Col. Colclough ...Dungeons, one-time ...the Hudson Bay territory ...the Indian war. War ...Custer's veins, though he is ... His wife is little more ...

...Mrs. Nicholson have resided in Los Angeles since 1906. She ...with the Boer War with him ...him once when he was ...ill while when he was in... ...being thrown from his horse. ...came to have her husband ...American citizen that he ...services to Uncle Sam ...

...the Diaz regime Mexican ...have approached Capt. ...have offered him a commission ...Mexican army and a large ...on the lines of com... ...the Mexican government ...of his achievements in ...When the captain served ...Roosevelt's staff in the ...It would have accepted ...war, but before he had ...arrangements to leave ...the Diaz government was ...

...intended to go to Mexico ...my husband," said Mrs. ...Nicholson. "There is nothing ...for me than action in the ...and a taste of some. I ...when war gets in the ...restrictive without it. ...be a soldier of fortune ...chance of fortune in our ...husband.

...is a long and varied ...action all over the ...chased by British ...Khyberites" in the ...was twice wounded ...the Boers, was ...John Hays Hammond raid and is ...escape to the ...where he swam ...River under heavy ...

...stories during the ...awarded four medals, the greatest number ...awarded during that ...In addition to these decorations ...government be... ...medal for conspicuous ...he was acting as a ...the Grand Duke ...Hong when Chi... ...the vessel.

...to the "blackbird"-... ...natives in ... This was ...British slavery. ...plantations ...labor, and no whites ...the government of ...the consent of the ...licensed the pro... ...Kanakas under con... ...however, at... ...gains, shang... ...natives.

...from King's ...of Oxford Univer... ...shipped as an ...as one of his fath... ...and made a trip to ...Rio de ...New Guinea and ...country he ...on a tramp ...opium trade ...Calcutta. He ...times ...Francisco ...shanghaied to ...to make his ...his wife until he ...on a boat ...There he took ...the Philippines ...

...survivors of ...expedition ...Americans over ...Australia. For ...expedition he ...of his gov...

...Coast gold rush ...the mate of ...and Queens... ...Diggings. ...success he

THREE BIG SPECIALS
ON SALE THIS WEEK

Old Plantation's way of doing "Something Different" has made this firm the Largest, Most Original and Popular Liquor House on the Pacific Coast. We therefore again enter the field of ingenuity by offering to the many users of high-class liquors these Three Specials, so popular and essential for the home—

SPECIAL NO. 1
OLD PLANTATION GIN.
Full Quart 85c
FORMER PRICE $1.25
The Purest and Best Gin. Over 100 proof, and especially recommended for any kidney ailment.

SPECIAL NO. 2
APRICOT CORDIAL. Two-Star Brand.
Per Bottle 85c
FORMER PRICE $1.25
A beverage that appeals to the taste, the most delicious after-dinner drink obtainable, and is good for you. Try it—Like it.

SPECIAL NO. 3
CALIFORNIA BRANDY.
Two-Star Brand. Per Bottle 85c
FORMER PRICE $1.25
Just as good as imported Cognac. High proof, pure and wholesome. Just what you need for medicinal purposes.

BEER—Old Plantation Brew—BEER
The best local beer on the market. Light, mild, pure and wholesome

$1.00 A DOZEN, QUART SIZE BOTTLES RETURNED.
WE ALSO CARRY RED RIBBON, OLD DUTCH LAGER AND EAST SIDE AT THE SAME PRICE
$1.00 A DOZEN, QUART SIZE BOTTLES RETURNED.

SWAN BRAND PURE CALIFORNIA WINES

OLD PORT	OLD SHERRY	OLD MUSCAT	OLD ANGELICA	OLD TOKAY	OLD CLARETS
$1.00, $1.50 and $2.00 PER GALLON	$1.00, $1.50 and $2.00 PER GALLON	$1.00, $1.50 and $2.00 PER GALLON	$1.00, $1.50 and $2.00 PER GALLON	$1.00, $1.50 and $2.00 PER GALLON	$1.00, $1.50 and $2.00 PER GALLON
Genuine Swan Brand. Only sold by this company.	Genuine Swan Brand. Only sold by this company.	Genuine Swan Brand. Only sold by this company.	Genuine Swan Brand. Only sold by this company.	Genuine Swan Brand. Only sold by this company.	Genuine Swan Brand. Only sold by this company.

OLD PLANTATION Rock and Rye
Made from Pure Liquor and Rock Syrup. Good for that cough and that cold.
$1.00 Per Bottle

OLD PLATONIC
"MY OLD KENTUCKY HOME, GOOD NIGHT." America's Greatest and Grandest Liquor. A liquor that your friends will talk about.
$1.25 For an Honest Quart. Blend or Bottled in Bond.
$1.25 For an Honest Quart. Blend or Bottled in Bond.

OLD PLANTATION Special Cocktail
Something new, but good. Most delicious cocktail ever put up. Start that dinner right. It will please your friends.
$1.50 Per Bottle

Deal with Los Angeles' most progressive Liquor Store, where you will always receive the highest class of merchandise, lowest prices and most courteous attention

Purity Above Price—The Foundation of Our Success

We give "S. & H." Stamps. Ask for them. Prompt service and prompt Free Delivery. Phones: Home A1272, Sunset Main 1041.

Old Plantation Distilling Co.
Los Angeles' Greatest Liquor House
108-110 South Broadway, Near First

We give "S. & H." Stamps. Ask for them. Prompt service and prompt Free Delivery. Phones: Home A1272, Sunset Main 1041.

English Walking Boots



Women's English Walking Boots in tan, patent or gunmetal.

Blind eyelets, low, broad heels, $4.00 to $5.00.

Same style in tan, rubber sole, with spring heels, $4.00.

Special

For this week, all short lines in men's, women's and children's shoes and oxfords at a big reduction.

$5.00 value $2.85
$4.00 value $2.45
$3.50 value $1.95
$3.00 value $1.45

James P. Burns
525 So. Broadway.
We have no Branch Stores.

MR. WILSON ON BUILDING COMPANIES

(A SERIES OF DAILY TALKS ON BUILDING COMPANIES)

At 9 o'clock last evening, closed with me one of the most interesting weeks in the history of my business. My announcements during the week brought hundreds to my office—TO ASK QUESTIONS.

Yesterday's announcement, wherein I made the statement that three-quarters of the Building Companies sold their organization stock at fifty per cent below PAR, and asked the public to pay PAR for their stock. Understand, I didn't say that the method adopted by other building companies wasn't a fair one. I do say, the LOS ANGELES BUILDING COMPANY will have their stock at fifty per cent. below par, or in other words, 5 cents A SHARE FOR THE 7% CUMULATIVE, PARTICIPATING PREFERRED STOCK (par value 10 cents.)

The responses to these announcements have been very gratifying.

EVERY OPPORTUNITY, however, comes to an end sometime. OPPORTUNITY NEVER WAITS. IT KNOCKS BUT ONCE.

To the readers of these announcements who is ON THE POINT of coming in and seeing me, let me again invite to come in and meet me personally. You are under no obligation for calling one me, and asking questions.

In the limited space that I have taken in the papers today, I WANT TO GIVE A SUMMARY of my talks.

The BUILDING COMPANIES in Los Angeles are their biggest organizations. Public spirited people point with pride to them.

The BUILDING COMPANIES make it possible for the clerk, the mechanic, in fact, for all classes to enjoy real home life.

Look at the LOS ANGELES INVESTMENT COMPANY. It stands today, the largest building company in this world. A few dollars, even, invested in that Company a few years ago, is worth today, as many thousands.

There are hundreds of other Companies whose shares have advanced very materially and are paying large dividends.

The investor who buys shares in a building company that is operating in and around Los Angeles is simply BETTING on Los Angeles, and is there any city in the world that you can BET ON for its future as you can for Los Angeles?



LOS ANGELES BUILDING CO.

ONE MILE OF BUNGALOWS EVERY WEEK AND FIFTY-TWO WEEKS IN THE YEAR IS THE RECORD.

The LOS ANGELES BUILDING COMPANY has two tracts of land, one at Santa Monica, and the other at Alhambra. This Company will invest your money in nothing but improved real estate. Yes, we will build exclusively on well located property.

The Organizers of the LOS ANGELES BUILDING COMPANY are paying the same price for their shares as the public is paying.

There is not a share of free promotion stock.

There will be no large salaries paid to its officers.

I have been successful in my building operations. One of the Companies with whom I have been identified is today paying dividend at the rate of 12% per annum and offers one of the strongest securities in Los Angeles.

MY PROPOSITION IS THIS. BUY THIS PREORGANIZATION SEVEN PER CENT. CUMULATIVE PARTICIPATING PREFERRED STOCK AT 5 CENTS PER SHARE.

THE PAR VALUE IS 10 CENTS. This gives you the stock at fifty per cent. below par. I will include also a bonus of ten per cent. of your subscription in common stock. I will agree to refund your money within thirty days from the date of your subscription, provided you are not thoroughly satisfied upon thorough investigation.

THIS OFFER IS LIMITED TO 250,000 SHARES AT 5 CENTS. When this amount has been sold, the offer will be withdrawn, and stock will be advanced to not less than 10 cents per share.

My office is open daily until 9 P.M., and on Sundays from 9 A.M. until 4 P.M.

If it is impossible for you to call at my office and interview me personally, send your subscription by return mail. ACT TODAY.

WILLIAM L. WILSON
Secretary and Treasurer
LOS ANGELES BUILDING COMPANY
Suite 307-8-9-10 Title Insurance Building, Fifth and Spring Streets,
Phone 10261. Los Angeles, California. Main 8506.

33 1/3% Off
On All WALL PAPER.
California Wall Paper Co.,
816 South Broadway.

Drink Puritas Distilled Water-5 Gallons 40c
Phones: Home 10053, Main 8191.
L. A. ICE AND COLD STORAGE CO.

We have several parties waiting to pay cash for any lot located south of Slauson Avenue that can be bought at a bargain. If you want to sell your lot, see us at once.
SHARER INVESTMENT COMPANY
229 W. Seventh St., L. A.

CURES RHEUMATISM

Quickly Eases Stiff, Sore, Swollen Joints and Muscles—Drives Rheumatic Pains Away.

It is needless to suffer any longer with rheumatism, and be all crippled up, and bent out of shape with its heart-wrenching pains, when you can easily avoid it.

Rheumatism comes from weak, inactive kidneys, that fail to filter from the blood the poisonous waste matter and uric acid; and it is useless to rub on liniments or take ordinary remedies to relieve the pain. This only prolongs the misery and can't possibly cure you.

The only way to cure rheumatism is to remove the cause. The new discovery, Croxone, does this because it neutralizes and dissolves the poisonous substances and uric acid that lodge in the joints and muscles, to scratch and irritate and cause rheumatism, and cleans out and strengthens the stopped-up, inactive kidneys, so they can filter the poison from the blood, and drive it on and out of the system.

Croxone is the most wonderful medicine ever made for curing chronic rheumatism, kidney troubles, and bladder disorders. You will find it different from all other remedies. There is nothing else on earth like it. It matters not how old you are, or how long you have suffered, it is practically impossible to take it into the human system without results. You will find relief from the first few doses, and you will be surprised how quickly all your misery and suffering will end.

An original package of Croxone costs but a trifle at any first class drug store. All druggists are authorized to sell it on a positive money-back guarantee. Three doses a day for a few days is often all that is ever needed to cure the worst backache or overcome urinary disorders.—[Advertisement.

"Little Wireless Phones"
For the ears that will cause you to
HEAR



What eye glasses are to failing sight, my invisible ear drums are to lost or failing hearing. Just as simple and common sense and on the same principle, for they magnify sound as glasses magnify sight. They are really tiny telephones of soft, sensitised material, safe and comfortable, which fit into the orifice of the ears and are invisible. They can be removed or inserted in a moment and worn for weeks at a time, for they are skillfully arranged for perfect ventilation and anti-friction. These little wireless 'phones make it easy to hear every sound distinctly, just as correct eye glasses make it easy to read fine print. Among the nearly 400,000 people whom they have enabled to hear perfectly, there has been every condition of deafness or defective hearing. No matter what the cause or how long standing the case, the testimonials sent me show marvelous results.

COMMON SENSE EAR DRUMS
have restored to me my own hearing—that's how I happened to discover the secret of their success in my own desperate endeavors to be relieved of my deafness after physicians had repeatedly failed.

It is certainly worth your while to investigate. Before you send any money just drop me a line. I want to send you free of charge my book on deafness and plenty of evidence to prove to you that I am entirely worthy of your confidence. Why not write me today?

GEORGE H. WILSON, President
WILSON EAR DRUM CO., Incorporated
424 Inter-Southern Building, Louisville, Ky.

TENDER FACED MEN



Should use
CUTICURA SOAP

Constantly for all toilet purposes, especially shaving and shampooing, with occasional use of Cuticura Ointment, because so effective in removing slight irritations, redness, roughness, pimples, dandruff, etc., of the skin and scalp and promoting and maintaining skin and hair health.

Cuticura Soap and Ointment are sold throughout the world. Send post-card for free sample of each, with 32-p. book. Address "Cuticura," Dept. 21T, Boston.

Every Man Read This

This treatment is said to have acquired a wonderful reputation throughout the East, owing to its peculiar propensity to fortify the nerve force and generate health and a consequent personal magnetism, so essential to the happiness of every normal human being. It is claimed to be a blessing to those who are physically impaired, gloomy, despondent, nervous and who have trembling of the limbs, dizziness, heart palpitation, cold hands and feet, insomnia, fear without cause, timidity in venturing and general inability to act rationally as others do. Also of vast benefit to writers, professional men, office workers and the victims of society's late hours and over-indulgence in wines, liquors, etc.

By preparing the treatment at home secretly, no one need know of another's trouble, while the ingredients are much used in filling various prescriptions, so that even the purchase of them separately need occasion no timidity.

If the reader decides to try it, get three ounces of ordinary syrup sarsaparilla compound, and one ounce compound fluid balmwort; mix and let stand two hours; then get one ounce compound essence cardiol and one ounce tincture cadomene compound (not cardamom), mix all together, shake well and take a teaspoonful after each meal and one at night.

This contains no opiates whatever and may also be used by women who suffer with their nerves with absolute certainty of prompt and lasting benefits.—[Advertisement.

In Our New Home



—this bank now occupies its splendid new quarters on Broadway at Eighth street. In this magnificent and commodious home, this bank is now better prepared to care for an ever expanding and increasing business!

The Most Convenient Bank

—this handsome new home surpasses, in convenience of arrangement and completeness of equipment, probably that of any similar institution in Southern California—if not in the West! For the prompt and accurate transaction of business no better bank quarters have been devised anywhere!

Prompt, Courteous and Efficient Service

—YOUR account, small or large, will be welcomed and appreciated! The fact that an account is small will make no difference in the character and quality of courteous and efficient service which will be extended to ALL!

—you are invited to make frequent use of our visitors' quarters and telephones. Customers of this bank may meet their clients here and private rooms will be furnished on request for the transaction of business!

—ladies are requested to avail themselves of the conveniences offered them by this bank while downtown on business. Phone and writing desks are always at their disposal.

Start Your Bank Account Today

—start a bank account today with this bank. It is well and conservatively managed by officers of known ability and competency!

—open YOUR account with THIS bank TODAY!

Globe Savings Bank
BROADWAY AT EIGHTH

Great Majestic
Malleable and Charcoal Iron Range

Don't Buy Any Range Sight Unseen

If you were buying a horse, you wouldn't want any printed description—you would want to look him over mighty carefully so as to know you were getting your money's worth. So, before deciding upon any range the wise woman will go to the local dealer and examine the *Great Majestic Range* closely—it will stand the test of comparison point for point, with any range ever made. When you have made this comparison—your choice will be the range with a reputation.

The Majestic Outwears Three Ordinary Ranges

It is the only range made of malleable iron and charcoal iron. Charcoal iron won't rust like steel—malleable iron can't break. Outwears 3 ordinary ranges.

Perfect Baker—Saves Half Your Fuel

The *Majestic* is put together with rivets—joints and seams remain air tight forever. Body lined with *pure asbestos board—you can see it.* Takes but half the fuel—assures perfect baking.

All Copper Reservoir—Against Fire Box

The reservoir is *all copper* and heats through copper pocket, pressed from one piece, setting against fire box. Holds 15 gallons of water. Just turn lever and reservoir and frame are instantly moved away from the fire.

Greatest Improvement Ever Put In a Range

—increasing strength and wear of a *Great Majestic* more than 300 per cent at a point where other ranges are weakest—many other exclusive features. *Ask to see it.*

For sale by dealers in nearly every county in 45 states. Any Majestic dealer can furnish size or style *Majestic Range* with or without legs. Write for our booklet, "Range Comparison."

Majestic Manufacturing Co.
Dept. 176 St. Louis, Mo.



FOREGATHERING OF ALUMNI.

Celebrate With Banquet in Honor of College Founded Seventy-Five Years Ago—Guests.

More than 100 alumni of Knox College gathered at a banquet last evening in the Federation Clubrooms in the Wright and Callender building to celebrate the founding of that institution seventy-five years ago.

The guests included two former Mayors of Galesburg, Ill.: Dr. C. W. Leffingwell, father of the Arctic explorer; Mrs. B. F. Arnold of the class of 1863, who is the mother of eight children, all graduates of Knox College, and P. W. Thomson, who gave a resume of the diamond jubilee celebration held during commencement week at the college last summer.

W. C. Mage of the class of '86, was toastmaster. O. T. Johnson, who established a store at Galesburg which is now the largest in Illinois outside of Chicago, was present, as were also Mrs. Emma Edwards and Dr. Ann W. Nixon, who graduated more than fifty years ago.

Alumni of Knox College organized the Knox College Club of Los Angeles sixteen years ago. The officers are: R. J. Caskey, president; P. W. Thomas, vice-president; Mrs. Fred W. Phillips, secretary, and Mrs. Wesley Barr, treasurer.

ECZEMA



Also called Tetter, Salt Rheum, Pruritus, Milk-Crust, Weeping Skin, etc.

ECZEMA CAN BE CURED TO STAY, and when I say cured I mean just what I say—C-U-R-E-D, and not merely patched up for a while, to return worse than before. Remember I make this broad statement after putting twelve years of my time on this one disease and handling in the meantime nearly half of a million cases of this dreadful disease. Now, I do not care what all you have used, nor how many doctors have told you that you could not be cured—all I ask is just a chance to show you that I know what I am talking about. If you will write me TODAY I will send you a FREE TRIAL of my mild, soothing, guaranteed treatment that will convince you more in a day than I or anyone else could in a month's time. If you are disgusted and discouraged just give me a chance to prove my claims. By writing me today I believe you will enjoy more real comfort than you have ever thought this world holds for you. Just try it and you will see I am telling you the truth.

Dr. J. E. Cannaday, 749 Court Block, Sedalia, Mo. References, Third National Bank, Sedalia, Mo.

Could you do a better act than to send this notice to some poor sufferer of Eczema?

COMBINATION TOO MUCH.

Fried Rabbit and Stale Ice Cream Poison Couple—Wife Faints Trying to Reach Husband.

An over-indulgence in fried rabbit and stale ice cream almost caused the death early yesterday of Robert L. and Lydia Byrd, No. 825 South San Pedro street. Byrd is at the County Hospital in a serious condition from ptomaine poisoning. Mrs. Byrd was treated at the Receiving Hospital and returned home.

Mrs. Byrd said she and her husband ate the rabbit and ice cream for dinner Friday evening. The couple retired about 9 o'clock.

"I was awakened by my husband groaning," said Mrs. Byrd. "I fainted twice while attempting to reach his side. The last time I did not recover consciousness until about 10 o'clock this morning, when I summoned neighbors."

OUT-OF-TOWN-SOCIETY.

Tropico.

MRS. ANNA L. SMITH entertained with a thimble party at her home, "Quinta Ana," Saturday afternoon. Music and bright witty conversation contributed to the delightful afternoon. Mrs. C. H. Hawksford sang a contralto solo; Misses Clara and Mattie Provolt a duet, with Miss Bessie Provolt as accompanist; Miss Hazel Carter and Miss Robertson, piano solos. Mrs. Smith's guests included Mrs. O. J. Robinson, Larimore, S. D.; Mrs. Lyda Barrett, Sioux Falls, S. D.; Mrs. C. C. Cribbs, Mrs. A. F. Spiecher, Mrs. W. W. Cribbs, Mrs. S. H. B. Van der Voort, Mrs R. S. Smith, Mrs. C. H. Hawksford, Mrs. Olive Hurst, Mrs. R. B. Howeth of Los Angeles, Mrs. W. L. Dawes of Long Beach, Mrs. George Pence, Mrs. Theodore Garvey, Miss Nellie Burrows of Pasadena, Mrs. R. O. Church of Burbank, Mrs. A. D. Cross, Mrs. J. W. Crocker, Mrs. John Day Frazier, Mrs. C. F. Parker, Mrs. C. E. Shattuck, Mrs. Lenora Miller, Mrs. Joseph Wilson Nethery, Mrs. Simon Lutz, Mrs. R. Z. Imler, Miss Bertha Winkler, Miss Lillian Dix, Miss Mattie Provolt, Miss Mollie Arbuthnot, Miss Bessie Provolt, Miss Marcella Miller, Miss Clara Provolt, Glendale; Miss Maude Speicher, Miss Robertson and Miss Hazel Carter, Los Angeles; Mrs. W. H. Bullis, Mrs. David H. Imler and Miss Hickman, Tropico.

Mrs. W. A. Hough, assisted by Mrs. Clyde Carmack and Mrs. A. E. Marek most charmingly entertained the Tropico Thursday Afternoon Club at the beautiful new home of Mrs. Hough Thursday afternoon. Mrs. Edward M. Lynch, Mrs. Mary McLean, Mrs. Henry Edwards and Mrs. T. C. Rice-Wray gave talks on the parcel post and elicited much interest and enthusiasm in the recently adopted parcel post system. Mrs. Dwight Griswold, the club president; Mrs. Hal Davenport and Mrs. T. C. Rice-Wray gave reports of the day spent recently as the guests of the Rosencranz Club at Echo Park Clubhouse, Los Angeles, when the Philanthropic section of the Rosencranz Club observed reciprocity day.

At the close of the business session Mrs. George H. Hutton of Santa Monica, chairman of the music section of the Los Angeles District Federated Clubs, gave an interesting talk on the "Orchestra and Its Composition." Mrs. Hutton supplemented her talk with musical composition, rendered on a Victrola, illustrating the legitimate use of each instrument used in the orchestra.

Mrs. W. C. Wattles, Mrs. Hal H. Davenport, Mrs. R. C. Burke, Mrs. Harry Bowman, Mrs. H .G. Pettit and Mrs. O. E. Clements, who are arranging the programme for Wednesday evening for the Tropico Clubhouse building fund, announced that they will give a witches' dancing party and that the costumes will be unique and comical. The dance will be given at Knights of Pythias Hall. This event will permit Tropico society to don any comical and grotesque costume and appear ridiculous for one evening.

Mr. and Mrs. G. M. Lunn, accompanied by Mr. and Mrs. Richard Whitney and Allen Davenport, have returned from a motoring trip to Redlands and Riverside.

Mrs. S .H. Ford of Chicago, who has been spending the past three months as the guest of her sister, Mrs. W. C. Wattles, has been the charming honoree at a number of recherche social events was the guest of honor at a matinee to witness the "Mission Play" Saturday when Mrs. Wattles and Mrs. Edward M. Lynch were hostesses.

San Bernardino.

A HAPPY nuptial event occurred Wednesday evening at the home of Mr. and Mrs. George A. Bruson Sixth street, when Miss Genevieve Nelson Waddell of Taylorville, Ill., became the bride of Fred A. Wilson, a well known young attorney of this city. Miss Waddell has been a resident here the last year and a half, and in that time has won a wide circle of warm friends. The decorations of the home were daintily carried out in pink and green. "O Promise Me" was sung by Mrs. H. F. Andrews and the ceremony was performed by Rev. Alvah Grant Fessenden of the First Presbyterian Church. The bride's parents, Mr. and Mrs. J. N. Waddell of Illinois, were here for the interesting event. The bride has been given a great amount of prenuptial attention, a number of affairs being given in her honor. Mr. and Mrs. Wilson will spend their honeymoon at a Venice cottage, after which they will make their home in San Bernardino.

A delightfully-appointed luncheon and afternoon were given Wednesday by Mrs. F. A. Maginnis at her Seventh street home, the affair being in honor of Mrs. Kurt Wall of Vevey, Switzerland, and Mrs. W. C. Nelson of Bennington, Kan., both of whom are spending the winter in San Bernardino. Other out-of-town guests included Mrs. S. H. Tripp of Covina, Mrs. E. Kepler of Peoria, Ill., and Miss Jane Collins of Whittier. Pink and green prevailed in the decorations, while Valentine hearts predominated in many ways in the decorations and refreshments. Interesting contests were enjoyed, Mrs. E. H. Lyman and Mrs. G. R. Owen winning the favors.

At a reception held at the home of Judge and Mrs. B. F. Bledsoe Tuesday afternoon by the Ladies' Auxiliary of the Y.M.C.A., in honor of Mrs. Hollabaugh, wife of General Secretary M. A. Hollabaugh, and Mrs. Dunn, wife of Physical Director C. L. Dunn, both of whom are new residents here, attracted a large number of the women of the city. The parlors were decorated in pink, while a yellow tone prevailed in the dining-room. Mrs. H. M. Barton gave a delightful solo, while a brief talk on association work was given by General Secretary Hollabaugh to the ladies present.

Mr. and Mrs. John S. McGroarty of Los Angeles were guests of honor at a dinner given Tuesday evening at the home of Judge and Mrs. B. F. Bledsoe, a dozen guests being assembled at the pleasant affair. Jonquils in a yellow bowl formed a pretty centerpiece for the table.

Whittier.

MR. AND MRS. O. C. ALBERTSON of Berkeley way entertained with a dinner party Monday evening the basketball five of the High School. The table was attractive in red and white, the places being marked by red lighted candles and clever folders in which each guest was asked to complete a short basketball story. Those present besides the host and hostess were Coach Wilson, Manager Graham, Jones, Jackson, McBurney, Woollomes, Hood, Benton and Setzer.

The household economic section of the Woman's Club met Monday afternoon at the clubhouse in regular session and a most delightful hour was spent listening to several interesting papers. Mesdames Dunlap, Miller and Colins acted as hostesses and a delicious collation was served following the programme.

Mrs. A. A. Heltman was hostess to a small number of friends Friday evening at her home on East Camilla street. The evening was spent at "five hundred," after which a dainty collation was served. The table was artistically decorated in red hearts and cupids in keeping with St. Valentine.

The guild of St. Matthias Episcopal Church met Thursday afternoon. The ladies in observance of Lent spent the hours in tying comfortables for the St. Andrews home and no refreshments were served.

Miss Aurora Frankum was hostess to the members of the J.B.T. Club Tuesday evening at her home on East Pena street. The evening was spent with games and music, after which dainty refreshments were served.

A Valentine dance was given by the Elk Lodge to a large number of their frends Friday evening at their beautiful club rooms. Programmes and decorations were in keeping with the Valentine motif. About seveaty-five couples enjoyed the affair, the first of a series of six.

Mrs. Charles S. Swain of Los Nietos was hostess at a small bridge party Wednesday afternoon. The attractive Swain home was tastefully decorated in cut flowers. Following the game a dainty collation was served.

Miss Elizabeth Lum was hostess to the members of the music section of the Woman's Club Tuesday afternoon at her beautiful residence on East Hadley street.

Palms.

A BIRTHDAY surprise party was given last Saturday evening on Slewey Richardson at his home. About thirty young people spent an enjoyable evening there with games.

Mr. and Mrs. C. F. Earle and son, Rudolph, of Los Angeles, spent Wednesday here with relatives.

Mr. and Mrs. Robert Lowe and daughters, Gladys and Evelyn, of Chino, who have been visiting Mrs. W. W. La Forge for several days, returned to their home, Tuesday.

Mrs. F. W. Thatcher was the guest of friends in Los Angeles Saturday.

Miss Mabelle Attrill spent Sunday with relatives in Riverside and Redlands.

G. P. Shanks and son, George, and A. R. Messick, spent from Saturday to Tuesday in Tucson, Ariz.

San Jacinto.

MR. AND MRS. F. T. ALLEN left for Los Angeles Sunday, after a week's visit in San Jacinto.

Mr. and Mrs. Roy Bradley and children of Upland were guests of Mr. and Mrs. C. L. Emerson the first of the week.

Mrs. Lillie Keast Kennedy arrived in San Jacinto this week from Los Angeles on a short visit to her parents.

On Monday a Shakespeare Club was organized with a membership of ten ladies. The "Merchant of Venice" will be studied this spring. The next meeting will be with Mrs. Ada Kidder.

Mr. and Mrs. C. L. Emerson and Mr. and Mrs. F. H. Fowler visited Perris on Tuesday afternoon.

Mr. and Mrs. J. T. Hopkins of Los Angeles are guests of Mr. and Mrs. A. J. Thompson.

The regular meeting of the P.E.O. was held at the home of Mrs. Hattie Thomas. The chapter is planning for its annual banquet to be given at the close of the year's work. The president, Mrs. C. D. Pool, entertained the officers of the P.E.O. at luncheon this week.

Mr. and Mrs. Frank Blair have moved to the John Shaver place in the South San Jacinto district.

Mr. and Mrs. George Arnold left Thursday for British Columbia to remain indefinitely, Mr. Arnold having sold his property to John Ross.

Mrs. R. G. Foster visited in Los Angeles for several days during the past week.

The young friends of Wilfred Walkenshaw gathered at his home Monday night in honor of the young man's eighteenth birthday. Games were enjoyed for several hours and a delightful evening was passed.

Downey.

J. H. STRINE, who has been in Sacramento attending to political affairs, is at home for a short stay.

J. A. Myers of Downey and Dr. T. A. Lynch of Los Angeles are visiting Dr. Ryan at Banning for several days.

W. S. Kenny and wife of Highland Park are guests of Mrs. Kenny's father, E. N. Skidmore.

THE members of the Philathea Club of which many Duarte girls are members tendered a reception and shower to Miss Edith Wade Saturday evening at the home of Mrs. Edward M. Scott, Mrs. C. H. Sarwine and Mrs. Richard A. Van der Las were the patronesses. Mrs. Scott assisted by her mother, Mrs. Garland Woodson, cordially welcomed the guests and after a jolly evening, a wedding march was played and the guests marched past the bride-to-be each showering her with a pretty linen gift. After this pretty little ceremony supper was served. Among the guests from Duarte were Miss Florence Blain, Miss Nellie Wilson, Miss Retta Blain, Miss Venola Marquis, Mrs. C. H. Sarwine and the Misses Flossie and Dora Blain.

A jolly party, which included Mr. and Mrs. Bruce Radabaugh, Mr. and Mrs. William Beardslee, Mr. and Mrs. C. H. Sarwine and Mr. and Mrs. Walter K. Shaw dined at Seven Oaks Hotel Monday evening, and afterwards enjoyed the concert that Prof. Clarence A. Krinbill gave, assisted by vocalists from Los Angeles.

Mrs. Joseph Fowler, Miss Burkhart and Miss Lizzie Fowler were the joint hostesses of the ladies of the Methodist Church at a pleasant February party given Friday at the home of Capt. Hardy Fowler. About forty ladies were present and late in the afternoon all gathered about the tea tables for a cosy half hour over refreshments.

The members of the Ladies' Hockey Club of Duarte held a meeting Monday on the Bradbury fields, when they welcomed home two of their good players who have been spending the fall months in England and Canada. Miss Dolly Scott and Miss Marjorie Maddock. The others who shared in the game Monday, which was preceded by a reunion, were the captain, Miss Alice Scott, Miss Morgan, Miss Marjorie Morgan, Miss Hilda Carter and Miss Millie Scott, and Mrs. Scott Lee Boyd, Mrs. Emily M. Seymour, Mrs. J. Allen Munro, Mrs. W. H. Young, Mrs. Arthur Gordon Maddock and Mrs. J. M. Miller.

Mr. and Mrs. Francis A. Bliss entertained on Sunday with a dinner party complimentary to Mrs. Boyer and her daughter, Miss Lulu Boyer and J. H. Entler of Los Angeles.

The card clubs of Duarte are providing fascinating diversion for the ladies and gentlemen and on Tuesday afternoon a new bridge club was organized at the home of Mrs. Ludie Gerhart Cross on Buena Vista avenue. Twelve ladies were present who plan to meet on alternating Tuesdays for an afternoon at bridge. The Five Hundred Club, which numbers sixteen ladies and gentlemen, met Thursday evening at "Oakdale," the game supper given by Monday evening Mrs. Hunter entertained or of her father, anniversary of whose on that date.

San Dimas.

MR. AND MRS. [illegible] LOR were the guests of Mrs. George Bodger at Thursday evening, when she tained the Union Whist Cl

Mrs. M. H. White is Mrs. J. A. Alvord of Los Mr. and Mrs. J. F. tertained a few friends Tuesday evening at the

Mr. and Mrs. J. S. a dinner party on Thurs their home on San Dim Covers were laid for Mr. A. C. Fraser, Mr. and Mrs. worth, Mr. and Mrs. W. C. and Miss Pearl Mann.

Mrs. W. R. Aiken was Mrs. C. R. Luttes of Los reception and tea party afternoon.

Mrs. A. E. Montgomery Miss Augusta Scott on Wednesday evening in Emma Coons of Kansas

Mr. and Mrs. E. W. tertaining Mrs. Bendi cine, Wis.

Miss Florence Hoffm delightful bostess to the the Enewah Club on ternoon. The house had tractively decorated for in oak boughs and cut some idea being carried refreshments, which were of hearts. After a musical rendered by Miss Rose Mary Baylis and Miss five hundred was played, Martin winning the prize.

Glenn Bilderback entertained a number of his friends at luncheon and card party Friday evening prior to his for his new home in Los he assumes position as the Claremont Lumber Co. ers were laid for twelve, luncheon the game of was enjoyed. Friends from mas and Pomona were

Dr. J. N. Lawton was the guest of Mr. and Mrs. Chas Monday evening.

The members of the B gave a farewell party evening to Raymond leaves for Oakdale this

Mr. and Mrs. C. L. host and hostess to the Club on Thursday even of red carnations and smilax, adorned the room thirty-five members were also several special guests whom were Mrs. J. A. Connecticut, Dr. and Mrs. Minnesota, Mrs. Bandy Wis., and Mrs. A. M. Chr delphia.

Hemet.

THE LENTEN season has appreciable decrease in fairs in Hemet. Last an especially gay one, Clarke was hostess to Wives Whist Club at Florida avenue. There were three tables players being, besides the her daughter, Miss Adele Mmes. Harry S. Duke Dow, Charles Fricker, John S. Scales, C. A. Rice A. Wright. Mrs. George guest of the club. The of the club is limited and Mrs. Wright are members to take the who have moved away. S. Dukes, Mrs. W. C. J. S. Scales fill the

Mr. and Mrs. Percy tertained the Young Card Club Saturday who made up the two were Mr. and Mrs. Fleming, Mr. and Mrs. Geo Messrs. John E. Chase Shaver, and Miss Edna of the host, now a guest home. To Mr. and Spalding fell the first prizes.

A pleasant dance was hall of the motion Wednesday night at which of Hemet's younger set

Mrs. W. H. Mann was the ladies of the First Church Wednesday aft lightfully-appointed home on Kimball were laid for twenty-four teresting discussion of carried on during the it all the more enjoyable

Three birthday parties livened the week. The last Sunday afternoon Mrs. C. M. Diederich gave their son, Harold, the honor of Harold's fifth number of Harold's friends were present and a moon resulted. He remembered by his Xeva Tripp celebrated anniversary of her birth day night very happily at on State street. Mrs. was at home to a number friends Sunday of her birthday dinner, which honor of the children whose anniversaries fall same date.

Dr. and Mrs. Y. B. C have been residents of past few years, but he their new home in Hem on the eve of their de were the guests of hon farewell affairs given friends. Among those tion tendered them by Pythias, of which lod has been a member some years, and a num participated in by a large intimate friends.

Laurel Canyon.

MR. AND MRS. [illegible] and family, consisting Ethel and Florence, ha George and Harold, are paying their citizenship

The monthly dance of trainers' Club was held ing and was one of the able of the season. motored out from the city Mrs. Small had as their E. M. Smith and Mr. Bert Merl Smith and Mr. Bert geles, and the Misses Fr ence Redpath, both of High School girls. Mr. er, who was visiting the charmed the others with her unbounded talent.

Mr. Price was home from Mr. Price was one of orites.

Mr. and Mrs. Fred Bon Lake are visiting the S. Mann and S. L. Perry

Miss Lora Perry was hostess party at her home day, given by her daughter Small.

Mr. and Mrs. Paul Smith paying their Laurel Canyon galow for a few months.

Mr. and Mrs. Charles B tertained Mr. and Mrs. of Los Angeles, and Mr. of Jack Lake, and Mr. and Porter and E. A. Porter at 6 o'clock dinner Sunday

Los

DECLARE LAND SCHEME FISHY.

Authorities Looking Into Concern's Methods.

Elsinore Residents Assert Tract Worthless.

Mutual Benefit Secretary Denies Fraud.

Federal and State investigation of alleged fraudulent land schemes in and around Los Angeles are now centered upon the Mutual Benefit and Loan Society, 622 Security building. Deputy District Attorney Veitch stated yesterday that he is prepared to issue criminal complaints provided any of the alleged victims will sign an affidavit setting forth they were defrauded by means of false representations of the officers of the concern.

For several weeks postal inspectors have been securing information about the concern upon the ground that it has made apparent fraudulent use of the mails. One of the solicitors of the concern is now on probation, having been found guilty of misrepresentation in the Police Court.

The officers of the society assume to be disturbed by the present investigation. Secretary Leon T. Cory made an elaborate explanation yesterday, giving his version of the methods of the corporation. He says the company is a member of the Chamber of Commerce.

OFFICER EXPLAINS.

[illegible] Cory, who is a clean-cut, plausible-appearing man, admits that he has no personal use for the [illegible] located about two miles from Elsinore at an elevation of 1500 [illegible]

"But what can you expect for the money?" said he. "A lot for $12.50 cannot be any Wilshire boulevard location, yet it is worth taking a chance on."

He declared that the conduct of Deputies Zeigler and Fitzgerald in investigating through the office papers some time ago was an "outrage" and that the persons responsible ought to be sued later on. He declared that lots were worth at least $50 each and that their sale was merely one of devices of the company for arousing interest in the real business of the concern.

The lot purchaser, he said, could [illegible] with the payment of $12.50 and receive a clear title to a lot or he could secure a membership in the society for $1 a month additional cash. In the latter event, Cory said, a member secures free legal advice, the services of the company in securing a job, loans at 2 per cent, a burial and an endowment policy of $100 at the expiration of five years.

"There is nothing illegal in this, according to our attorney," said Cory. "It is merely a clever advertising device. What we want is to get members in our society. Anybody who can kick about paying that small sum of $1 a month in Southern California is not much of a speculator. Our society depends upon its membership and we have a capital of $12,000. Later we may adopt some plan to interest the public."

The concern issues a little leaflet called the "Acorn" in which are printed views about Lake Elsinore. It also calls attention to the fact that it is a member of the Los Angeles Chamber of Commerce.

The "Acorn" contains this description of the lots:

"These lots are absolutely free of encumbrance; there are no restrictive building requirements and no taxes to pay. The land is high and part of it has been [illegible] A survey for the proposed San Diego trolley line runs through the tract. Each lot faces on forty feet wide."

"We are not responsible for the representations of our agents," said Cory. "We welcome investigation."

In a communication to Capt. Fred. Wambold says:

"The concern headed by John F. Owns 160 acres about three and [illegible] miles from Elsinore. It is in very country, worthless for agriculture or for residence sites. There [illegible] roads leading to it and no railroads.

"We will be grateful if this is taken up, for they are in this city and do a grave injustice to a number of persons who can afford to lose their money."

R. B. Stubbins, County Tax Collector of Riverside, wrote to Mrs. Charles [illegible] of No. 615 Ashtabula street, as follows:

"From all we can understand, this scheme at Elsinore is a fake, pure and simple."

The method of operation as described by Deputy District Attorney [illegible] and not denied by the officers of the concern under investigation, is that solicitors around the city with [illegible] which are given to all [illegible] willing to accept them. The [illegible] are told that it is possible that they will get a "free lot" near the Elsinore. Later another call is to inform the person that they have "drawn" a free lot. Those who call at the office in the security building are shown a [illegible] print plat and asked to select a lot. There are then charged $12.50 in [illegible] of "expenses, etc."

Cory described the investigation of the authorities to unauthorized misrepresentation on the part of the concern. He said anyone who has [illegible] a lot can get his money back by applying at the office in the security building.

On January 7, the officers of the Mutual Benefit and Loan Society were Joseph P. Ford, president; [illegible] McCall, vice-president, and [illegible] T. C. Kidd, secretary and treasurer. Since then Kidd has sold out to Cory.

Deputy District-Attorney Veitch has begun the collection of letters from persons claiming to have been defrauded. Several have already been received. The postal inspectors have been in correspondence between the Mutual company and some of the purchasers.

The name has been pronounced a fake by the Los Angeles Realty Board. Various residents of Elsinore, including H. J. Wambold, publisher of a paper in that section.

The Forty-Year Test.

Any medicine must have exceptional merit to survive for a period of forty years. Chamberlain's Cough Remedy has stood the test in the public in 1873. From a small beginning it has grown in favor and popularity until it has attained a world-wide reputation. We could say nothing better for a medicine than to say, Try it and you will know why it is a favorite after forty years of more than forty years. It relieves, it cures. For sale by all dealers.—[Advertisement.]

Los

CLARE LAND SCHEME FISHY.

Authorities Looking Into Concern's Methods.

Many Residents Assert Tracts Worthless.

Fraud Benefit Secretary Denies Fraud.

State and State investigation of ...ulent land schemes in ...ornia now ...ed Los Angeles are now ...ed upon the Mutual Benefit and ...ation, 625 Security building. ...ct Attorney Veitch stated ...day that he is prepared to issue ...al complaints provided any of ...ed victims will sign an affi... setting forth they were defrauded ...ugh the use of false representations ...ers of the concern. ...veral weeks postal inspectors ...ve been securing information ...ng the concern upon the ground ...y have made apparent fraudulent ...of the mails. One of the solici... of the concern is now on probation ...ving been found guilty of mis... in the Police Court. ...ers of the society assume to ...ducted by the present investi... Secretary Leon T. Cory made ...anation yesterday, ...ng the methods of ...ng the Chamber of ...

OFFICER EXPLAINS.

...on Cory, who is a clean-...ooking appearing man, ad... he has no personal use for ...ment about two miles from ...ners at an elevation of 1500 ...

"...at can you expect for the ..." said he. "A lot for $12.50 ... any Wilshire boulevard ..., yet it is worth taking a ...

...tained that the conduct of De... Hinder and Fitzgerald in ...ter through the office papers ...ago was an "outrage" and ... the persons responsible ...ed later on. He declared ...ots were worth at least $50 each ...their sale was merely one of ...s of the company for arous... in the real business of the ...

...purchaser, he said, could ...on the payment of $12.50 and ...ur title to a lot or he could ... membership in the society ...$1 a month additional as ...the latter event. Cory said, ...mber secures free legal ad... services of the company in ...ob, loans at 2 per cent. a ...and an endowment policy of ...the expiration of five years. ...is nothing illegal in this, ac... to our attorney," said Cory. ...ply a clever advertising de... we want to get mem... our society. Anybody who ...about paying that small sum ...anywhere in Southern Cali... is not much of a speculator. ...depends upon its mem... and we have a capital of ...,000. Later we may adopt ...plan to interest the public."

...ers issued a little leaflet ...history" in which are print... from Lafayette Elsinore. It also ...ers to the fact that it is a ...of the Los Angeles Chamber ...

...ters" contains this descrip... of its lots:

...lots are absolutely free of ...; there are no restric... building requirements and no ...ments to pay. The land is high ...and part of it has been ...ed. A survey for the proposed ...Diego trolley line runs ...the tract. Each lot faces on ...sixty feet wide."

...not responsible for the ...ations of our agents," ...: "We welcome investiga...

...unication to Capt. Fred... Kinsell says:

...ments headed by John F. ...of 140 acres about three and ...miles from Elsinore. It is in ...ranch, worthless for agri... or for residence sites. There ...nothing to it and no rail... will be granted if this ...is taken up, for they are in... to the city and do a grave injus... to a number of persons who can... afford to lose their money."

...Hamilton, County Tax Collec... recently, wrote to Mrs. Charles ...at No. 615 Ashtabula street, ...as follows:

...I do not understand, this ...ment in Europe is a fake, pure ...

...ounsel of operation as de... by Deputy District Attorney ...ich was denied by the officers ...ation under investigation, is ...ulation around the city with ...ments which are given to all ...ing to accept them. The ...ould find that it is possible ...ould get a "free lot" near ...Los Angeles. Later an... came to inform the per... to have "drawn" a free ...who call at the office in ...building are shown a ...and asked to select a ...are then charged $12.50 in ...expenses, etc."

...ounsel the investigation of ...is unauthorized mis... on the part of the ...and anyone who has ...a lot can get his money ...by calling at the office in the ...

...ers, the officers of the ...and Loan Society ...F. Ford, president; ...C. Kidd, secretary and ...then Kidd has sold ...

...District Attorney Veitch has ...complaints of letters from ...who have been de... They have already been ...by postal inspectors have ...correspondence between the ...company and some of ...

...has been pronounced a ...Los Angeles Realty ...residents of Elsi... E. A. Wambold, pub... in that section.

...

...Rose Vest.

...ests have exceptional ...for a period of forty ...District Attorney ...Cough Remedy ...the public in 1872. ...it has grown ...wide reputation. ...better for a ...after forty years. It ...and you will ...a favorite after ...forty years. It ...cures. For ...

(Advertisement.

PERSONALS.

Mr. and Mrs. Leroy Anderson are occupying a suite at the Van Nuys. Anderson is an attorney of Prescott, Ariz., in charge of the Clark interests in that State, who has just come here from Jerome, where he made a tour of inspection of the United Verde properties. "Business conditions in Arizona were never better," he said, "and there is everywhere an air of improvement and development. This winter has brought many tourists and new colonists to the State, which means added prosperity for the entire West."

An automobile party, traveling in two machines left the Angelus yesterday morning for San Diego. O. J. Stough, millionaire land owner of the southern city, had as guests in his machine Thomas Carey, the Chicago millionaire brick manufacturer and his party. T. D. Murphy, Goldfield mining man, had a small group of friends in his machine. The united party will pass several weeks in the southern part of the State looking over various properties and making the occasion also an outing trip.

George B. Douglas with his family is occupying a suite at the Alexandria. He came here from Cedar Rapids, where he operates the Douglas Cracker Company, one of the principal cracker-baking companies in the United States. He is here for a rest. W. J. Millican, a millionaire land operator of Calgary, with Mrs. Millican, his daughter, Anna, and son, Harry, is occupying a suite at the same hotel. He is planning a winter home in Southern California.

H. H. Manny of Seattle, accompanied by Mrs. Manny, is at the Lankershim. Mr. Manny has long figured in railroad circles and both he and Mrs. Manny are well known here.

A. F. Duclose, Indian agent at Ft. Mojave on the Colorado, is registered at the Hollenbeck. He came up chiefly to ascertain from Federal and military authorities the possibilities of utilizing the Mojave and the Apache Indians on the reservation as scouts in Mexican territory, should intervention be decided on. J. D. Miller, inspector of Pullman service out of Chicago, is making his home at the same hotel.

Richard C. Patterson, an attorney of Kansas City, is a guest at the Lankershim. He is here in the interests of a client in a probate case. Dr. Fred Stauffer is registered at the same hotel. He is not only a practicing physician of Salt Lake, but is also extensively interested in real estate and mines.

W. B. McMillan, an extensive shipper of lumber out of Eureka, is registered at the Hayward. He came down to view the harbor progress at San Pedro and yesterday stated that it far exceeds even at this time the expectations of lumber shippers in the northern part of the State as to size, wharfage facilities and continued improvements. W. W. Breckenridge, a railroad official of Tucson, is staying at the same hotel.

WILL RESIST PAROLE.

Deputy District Attorney Says Dangerous Doctor Has Short Term Considering Crime Committed.

Deputy District Attorney Veitch was informed yesterday that Dr. J. A. Mead who pleaded guilty to a charge of criminal malpractice and who is serving two years in San Quentin, is making efforts to be released on parole.

Mead was instrumental in causing the death of Miss Margaret Cross. He pleaded guilty and asked for probation from former Judge Hutton.

"I think the defendant secured a light sentence when the facts are all considered," said Veitch. "I certainly will resist any effort to get the man free on parole. Such crimes deserve severe punishment. He virtually was guilty of murder."

Mead is said to base his plea for commutation of sentence or parole upon alleged ill-health.

SHOWS SPARTAN SPIRIT.

Cook Falls Into Hole, Injures Feet, Makes Ladder and Starts for Receiving Hospital.

F. F. Kline, a cook of Harrisburg, Pa., was taken to the County Hospital yesterday with a broken left foot and a sprained right foot, sustained, he said, when he fell into a twenty-foot elevator excavation in the basement of a building being reared on East Ninth street.

Kline told the Receiving Hospital doctors that he lay in the excavation all Friday night, unable to find a means of getting out. At down he found two boards, and with these made a rude ladder, having also found some nails.

After climbing out of the excavation, Kline tore a couple of pickets from a fence and made crutches. With these he started for the Receiving Hospital. Kline said he entered the building to sleep. He was walking to Riverside, where he had been promised employment. Kline is at the County Hospital.

AID BEACH POLICE.

Sheriff's Deputies Join the Investigation of Cause for Woman's Death in Canyon.

Deputy Sheriffs from this city yesterday joined in the investigation of the cause of the death of Miss Nettie Soards, whose body was found in Dead Man's Canyon not far from Santa Monica.

One theory is that the woman was murdered by a companion who escorted her to a lonely spot near where the body was found and then pushed her over a cliff. The autopsy showed that the neck, both shoulders and the low jaw were broken.

A woman's handbag and a pair of opera glasses were found about a mile from the spot where the body was discovered. A gold watch known to have been usually carried by Miss Soards was missing when the seachers found the body.

The whereabouts of the body was made known through an unsigned postal card which was mailed in this city the 7th inst.

VISIT TO THE REPUBLIC.

Large Company of Ladies Inspect the George Junior Republic, and Inspect Recent Improvements.

On Lincoln's Birthday, a large number of women representing various civic clubs and parent-teachers' associations, by invitation of its citizens, made a pilgrimage to the little republic of nearly a mile square, on a ranch, forty miles from Los Angeles in San Bernardino county.

The changes and improvements that have taken place in the republic were a surprise to those who had not been there during the last two years, since young Waterhouse became superintendent. A noon-day dinner was served to nearly seventy-five guests, only four of whom were men. Particular interest was shown in the newest building, which has just been completed, embracing the gymnasium, clubhouse and swimming pool, the latter being filled with water from a large artesian well belonging to the republic. There are thirteen other buildings, devoted to school, industries, government and dormitory purposes.

Chronic Stomach Trouble Cured.

There is nothing more discouraging than a chronic disorder of the stomach. Is it not surprising that many suffer for years with such an ailment when a permanent cure is within their reach and may be had for a trifle? "About one year ago," says P. H. Beck of Wakelee, Mich., "I bought a package of Chamberlain's Tablets, and since using them I have felt perfectly well. I had previously used any number of different medicines, but none of them were of any lasting benefit." For sale by all dealers.—[Advertisement.

Information About the Los Angeles Times

Daily, Sunday and Illustrated Weekly

A Guide for Newcomers, Inquirers, Subscribers and Advertisers, Agents and the General Public

CHARACTER, OBJECTS AND AIMS.

Distinguishing Features: Independent, uncompromising, unshackled, unpurchasable, unafraid and unhindered. THE LOS ANGELES TIMES is devoted to the great principles of Liberty under Law—Equal Rights to all—Special Privileges to none—Industrial Freedom—and to the upbuilding of Los Angeles, the State of California and the great Southwest.

ATTITUDE.

For the country and the flag.	For Labor's protection, reward and reform.
For the Constitution and the courts.	For punishing Grafters and all criminals.
For upholding the honor of army and navy.	For protection of person, property.
For orderly government under law.	For the home and its defenders.
For fair dealing between capitalists and laborers.	For the family tie and home ownership.
For unshackled labor, nation-wide.	For world-wide peace with honor.
For the just rights of the unorganized many.	For an Ocean-to-Ocean Highway.

FOR THE OLD CAUSE AND THE OLD STANDARD.

And against their allied antagonists.	Against, the organized labor exploiters.
Against political fads, freaks and frenzy.	Against the cross-roads political result.
Against the new-fangled political result.	Against the "Recall" craze.
Against the rabble and free soup.	Against the "Initiative and Referendum."
Against union compulsory and misrule.	Against the "Recall of Judicial Decisions."
Against the un-American closed shop.	Against the "Short Ballot" humbug.
Against discrimination and proscription.	Against strikes, picketing and violence.
	Against treason and the red flag.

SCOPE.

The Times Publishes Regularly more pages of news and other reading matter and a larger volume of advertising than any other paper extant.

Sworn Circulation: Daily net average seven days, Sunday included—for 1899, 25,901; for 1897, 29,384; for 1898, 28,124; for 1899, 30,788; for 1900, 34,181; for 1901, 38,412; for 1902, 39,930; for 1903, 46,849; for 1904, 37,726; for 1905, 42,113; for 1906, 46,646 copies; for 1907, 53,811 copies; for 1908, 94,709 copies; for 1909, 94,954 copies; Sunday average for 1909, 55,153 copies. Daily and Sunday average for 1910, 67,340 copies. Average circulation every day for first nine months of 1912, 89,982 copies.

Agents: Eastern Agents, William Lawrence & Cresmer Co., Brunswick Building, 225 Fifth Ave. and 26th St., New York; 510-520 Harris Trust Bldg., 111 West Monroe St., Chicago. Washington Bureau, 49 Press Building (TELE. 7126X on file.) San Francisco Office, R. J. Bidwell Co., Bankers' Investment Building, 742 Market St., San Francisco.

The Illustrated Weekly: Published on Saturdays, 56 pages, distinct and complete in itself. "The Unique Magazine of the Sunny Southwest." Mailed to subscribers separately from the Daily Times for $2.40 per year, postpaid. Single copies 10 cents, postpaid.

Telephones: Counting-room, Subscription Department, Editorial Rooms, City Editor and Local News Rooms—Sunset Main, 6284; Home 10091.

Terms: Daily and Sunday, 75 cents a month, or $9.00 a year. Daily without Sunday, $7.20 a year. Sunday alone, $2.00; without the Illustrated Weekly, $1.50. When the Sunday issue is mailed, the Illustrated Weekly is mailed separately, a day in advance.

Postage: On (the regular week-day issue (2 or 3 parts) 2 cents; on the Sunday issue (3 parts), 3 cents.

THE TIMES-MIRROR COMPANY, Times Building, Los Angeles.

WEBB'S HAIR TONIC

Cures Dandruff—stimulates growth of hair—prevents falling. The best hair tonic ever produced. For sale by BOSWELL & NOYES, 300 South Broadway, Corner Third. 50c

Startling Furniture Offerings at Absolutely Unheard-of Prices

The whole store speaks of Savings. Every Department is in the Race. Inventory has been taken, and the Odds and Ends, and every single broken line of merchandise—of no matter what description—has been re-marked down to the very lowest notch. The very highest grade of furniture, as well as many of the more staple and popular-priced lines are now marked at prices that spell powerful savings. Throughout our mammoth store you'll find

Hundreds of Odd Pieces Reduced 10% to 50%

Buffets and Sideboards



Solid Mahogany $112.50 Buffet, Half Price

Similar to this illustration and of very superior workmanship.

are materially reduced, especially those of which we find only one or two in stock.

FOR EXAMPLE:

$262.50 Solid Mahogany Sideboard.... $263

$190 Colonial Solid Mahogany Sideboard.. $95

$25 Mirror-top Buffet, Fumed or Golden Oak $19.25

$100 Fumed "Arts and Crafts" Buffet $67.50

$60 "Arts and Crafts" Buffet, now reduced to.. $30

Regular $30 "Lifetime" Morris Chair



$19.50

Splendidly constructed from solid oak in fumed finish. Auto spring seat—genuine Spanish leather upholstering. Has the comfortable loose-back cushions.

Odd Dining Room Chairs

Every odd Diningroom or Arm Chair in the House should be sold during the next few days, if price will do it. Of some of these, we have one or two or three. Buy as many or as few as you like, but be assured, that whatever you buy in this Section will be a GENUINE BARGAIN.

$9.00 Arm Chairs, now go at $5.50

$9.50 Arm Chairs with Leather Seat, now go at $5.75

$7.50 Arm Chairs with wooden seat, now for only ... $4.00

$6.50 Chairs with Leather Seats. They're real snaps at $3.50

$3.00 Chairs with Leather Seats. Buy them now at only $1.75

And many similar Bargain-items.



Solid Oak Davenport Rich Fumed Finish: $34.00

Durably constructed of solid oak—covered with Spanish Morpcocoline and opens up to full-sized double bed. A most convenient as well as handsome piece of furniture.

One $55.00 Karpen Bed-Davenport for only $42.50



Reg. $4.50 Pedestal $3.35

In quartered oak golden finish or mahogany veneer. A beauty!



Regular $20.00 Dining Table $15.65

Heavy Colonial type Dining Table in solid oak. Extends to full 6 ft. Rich nut brown, fumed or golden oak finish. See this!

Save On These FLOOR COVERINGS

Printed Linoleum, 75c Grade

In a perfectly delightful line of new colorings, patterns and effects, in high quality, in choice of 12 artistic designs. 63c yd.

Price Includes Laying. (Except on orders for single bathrooms)

9x12 FT. VELVET RUGS—Regular $21.50 Values .. $17.65

Here's a line of rugs any housewife would be proud to select hers from. The designs must be seen to be fully appreciated. A new shipment just received.

SEAMLESS BRUSSELS RUGS — $18.50 grade; 9x12 ft. $15.65

Probably the best rug you could buy for all around wearability. Note the big saving offered on these staple rugs. All kinds of patterns included.



$4.50 Shellacked Reed Rocker $3.25

This is a splendid large and commodious arm-rocker of solid construction, and a distinct snap at the price here quoted.



$27.50 Slumber Rocker. A truly exquisite piece, now only $21.50

Made of the very best solid quarter-sawed oak, fumed finish. Double stuffed cushions in imitation Spanish leather. Slumber Rockers are new. See them.

Office Desks of All Descriptions 25% to 35% Off and Even Less

These are desks fit to grace the offices of the most powerful executive; desks practical and substantial enough, too, for the most energetic of employees; desks that speak of trustworthiness, dependability, integrity, lasting qualities, that will help you in your work and onward to the road of success. During this Sale, you'll find them

Priced Away Far Below Regular Figures:

$55.00 Sanitary Desk; heavy, quartered oak; roll top, 50 inches wide and with closed file boxes in pigeonholes $42.00

$70.00 Desk of similar description. 54 inches wide $53.75

$95.00 Desk of same character; 66 inches wide $72.00

Just Two Only! Heavy and massive quartered oak, $100 flat-top desks. Size 66x36 inches. Have heavy double top $67.50

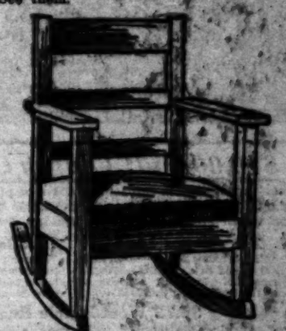
Same Desk in solid Mahogany, fully worth $165.00. Now only $95

Solid Mahogany Roll Top 66-inch Desk, that is easily worth $230. Now..... $165

Same Desk in quarter-sawed oak. Regularly priced at $200. Now $150

Solid Mahogany Double Pedestal Typewriter Desk, 56 inches wide. $95.00 value $61.50

Solid Quarter-sawed Single Pedestal Typewriter Desk, 42 inches; $54.00 value $38.75



Reg. $10.00 "Lifetime" Rocker $7.65

This rocker will give lifetime service. Made of solid oak with genuine Spanish leather automobile seat. In the popular light tume.

Liberal Credit if Desired

SURPRISING REDUCTIONS on every odd Iron or Brass Bed in the House.

Los Angeles Furniture Co.

420-422-424 South Spring Street

The Oldest and Most Reliable Furniture House in Los Angeles—Established in 1870

Liberal Credit if Desired

LIFETIME EASY CHAIRS—All odd chairs of this kind reduced 20% to 40%.

300 New Spring Suits on Special Sale!

Latest Models and Colors--All Sizes--Values From $20.00 to $30.00

$12.50 **$17.00**

Our garment buyer, who is now in New York, wired us to the effect that he had secured three hundred new spring suits at about one-third less than their actual worth. Many of these are advance samples. Values range from $20.00 to $30.00. For convenience in selling we have divided them into two lots and price them at $12.50 and $17.00. This is one of the most opportune sales we have ever held. Think of buying crisp, new spring suits that are right down to the minute in point of style and color at the same prices that are being charged about town for tag ends of the winter stock. There will be a big demand for these suits on account of the newness of style and the extreme lowness of price, so an early response is advisable.

Hale's
GOOD GOODS
341-343-345 S. BROADWAY
In the Heart of the Shopping District



New Spring Suits

Suits possessing character, snap, go and vim. Fine blue serges with collar and cuffs of tan colored wool rattines. Round cut coat, finely tailored. Also blue serges of the same description with black moire collar and smoked pearl buttons. Navy blue serges, carefully made and finished. Plainly tailored round cut coat with watch pocket; light gray and tan striped suitings. The coats have watch pockets and are lined with serviceable satin and soft messaline silk. Latest skirt models. All sizes up to 40. Most of these are $20.00 values. Sale price $12.50.

Full Length & Johnny Coats

$15 AND $19.50 VALUES

$6.75

Full length coats and Johnny coats in the latest winter styles. Made from mannish oxford gray coatings in herringbone stripes; fancy black and gray checks and plaids; bright plaids in red and navy blue, navy and green, and soft tones of brown, tan and green in the fine silkaline coatings. Both loose and belted back styles with patch or flap pockets and deep cuffs. $15 and $19.50 values. On sale at $6.75.

New Spring Suits

Suits that are attractive, stylish, right-down-to-the-minute, and high-grade in every detail. Fine black wide wale serges and whipcords. Round cut, plainly tailored coats with watch pocket. Silk mixed worsteds in black and white and brown and gold in the new Bedford cord weaves. Beautiful two-tone gray suitings and tan and brown fancy worsteds. The coats are lined with Skinner's satin, and the tailoring is exceptionally good. All sizes up to 40. Very latest skirt models. Values up to $30. Sale price $17.



Sale of Handsom

DRESSES

Spring Models
Values to $22.50 $1

One-piece dresses and gowns pic up by our garment buyer at ... prices. New spring models in ... serges in shades of wine, ... Plain serges in navy, ... and wine. Fine voiles in gr... blue stripes. Velvet ... brown, navy blue, and ... have satin vest and Robes... lar. Full length, ... Some trimmed with ... and pipings, and some ... Some cream chiffon ... with fancy lace and ... Also cream colored ... cream marquisette, ... misses and young ... gowns worth $20.00, $25.00, and $35.00. On sale at $16.6...

May Manto

Patterns, 10

Hale's is the downtown ... famous and popular May ... terns. The pattern that ... more style, more ease, more ... qualities, and more economy ... any other pattern on the ... Every pattern has a true ... you don't have to guess at ... allowance. Then you save ... time and trouble, and ... per, and the price is only ...

Sale of New Spring Silks--Latest Weaves Underpriced

$1.50 Silk Voiles 79c Yd.

Double width silk voiles with satin stripes. In navy, King's blue, brown, tan, Copenhagen, champagne, light blue, maize, gray, cream and black. 45 inches wide. Worth $1.50. Sale price 79c.

$1.50 Sat. Charm'use $1.25

Double width satin charmeuse, 40 inches wide. Soft, rich, lustrous and beautiful. Much in demand now. Navy blue, brown, and black. The $1.50 grade. On sale at $1.25.

Brocade Charmeuse $1.75

New arrivals in brocaded satin charmeuse, 40 inches wide. This is one of Dame Fashion's favorites for spring. All the new colors. Very rich for gowns and evening costumes. Special at $1.75 a yard.

$2.25 Crepe Meteor $1.75

Crepe meteor, a spring fabric that is slightly heavier than crepe de chine. Possessing wonderful draping qualities. This is the scarcest silk on the market. All the new street and evening shades. $2.25 silk $1.75.

New Tub Silk 79c

New tub silks with printed hair line stripes on white grounds; 32 inches wide. For summer dresses, waists and men's negligee shirts. These wash perfectly and are very serviceable. A special at 79c yard.

NEW 40-INCH FIGURED MARQUISETTE..$1.50
NEW 34-INCH CORDED CHARMEUSE.....$1.25
NEW 36-INCH MESSALINES, ALL COLORS..79c
NEW 24-INCH BROCADED SILKS.....75c

A New York Importer's Sample Line of Beaded, Mesh, Crochet and Leather Bags, Belts, Jewelry Novelties, Aigrettes, Pompons, Bandeaux, Shell Goods, Etc., at Half Regular Price.



Sale of Kid Gloves

Black, White, Colors
Every Pair Guaranteed

$1

Regular lines of our best $1.25 and $1.50 gloves. Assortments that are somewhat broken. There are black, white and colors in the lot. The very best makes. Pique, overseam, cape, street and dress gloves. Gloves for all occasions and every pair fully guaranteed. Replenish your glove supply now at a saving. Regular $1.50 and $1.25 gloves on sale now at $1.00

Sale Silk Gloves
New Spring Stock

Sale of silk gloves that were bought a year ago when the market was much lower than at the present time. These goods have just arrived. They are full sixteen-button length. All sizes in black and white. Two grades on sale at the following reductions:

Fine silk gloves, 16-button length; black or white; all sizes. Regular $1 grade. Sale price, the pair..... 75c

Fine silk gloves, 16-button length; black or white. Fresh, new goods. All sizes. Regular $1.25 quality. Sale price the pair..... $1.00



Our fancy goods buyer recently secured the entire sample line of one of New York's greatest importing and manufacturing concerns, consisting of beaded, mesh, crochet, and leather bags, aigrette pom poms, bandeaux, belts, vanity, jewelry novelties, and shell goods. These goods are all fresh and perfect. They were bought at 50c on the dollar and go on sale at the same ratio. First choosing will be best. Here is a hint at the prices:

50c AIGRETTE POM POMS AND BANDEAUX.....25c
$1.00 AIGRETTE POM POMS AND BANDEAUX.....50c
$1.50 AIGRETTE POM POMS AND BANDEAUX.....75c
$2.00 AIGRETTE POM POMS AND BANDEAUX.....$1.00
$3.00 AIGRETTE POM POMS AND BANDEAUX.....$1.50
$3.50 AIGRETTE POM POMS AND BANDEAUX.....$1.75
$5.00 AIGRETTE POM POMS AND BANDEAUX.....$2.50

$1.00 HAND BAGS.....50c
$2.00 HAND BAGS.....$1.00
$2.50 HAND BAGS.....$1.25
$3.00 HAND BAGS.....$1.50
$4.00 HAND BAGS.....$2.00
$5.00 HAND BAGS.....$2.50
$6.00 HAND BAGS.....$3.00
$7.00 HAND BAGS.....$3.50
$7.50 HAND BAGS.....$3.75
$8.00 HAND BAGS.....$4.00
$9.00 HAND BAGS.....$4.50
$10.00 HAND BAGS.....$5.00
$15.00 HAND BAGS.....$7.50
$20.00 HAND BAGS.....$10.00

$1.00 MESH AND BEADED BAGS.....50c
$2.00 MESH AND BEADED BAGS.....$1.00
$3.00 MESH AND BEADED BAGS.....$1.50
$4.00 MESH AND BEADED BAGS.....$2.00
$5.00 MESH AND BEADED BAGS.....$2.50
$7.50 MESH AND BEADED BAGS.....$3.75
$10.00 MESH AND BEADED BAGS.....$5.00

25c SHELL GOODS AND JEWELRY NOVELTIES, 12½c
35c SHELL GOODS AND JEWELRY NOVELTIES, 17½c
50c SHELL GOODS AND JEWELRY NOVELTIES, 25c
75c SHELL GOODS AND JEWELRY NOVELTIES, 37½c
$1.00 SHELL GOODS AND JEWELRY NOVELTIES, 50c

Fine Embroideries Underpriced
Our Spring of 1913 Importation

Corset cover embroideries and flouncings 18 inches wide. Also handsome 27-inch flouncings on sheer fine material. An exquisite range of patterns. Some of the prettiest goods we have ever shown. Many of them easily worth $1.00. Sale price, the yard..... 50c

18-inch flouncings and corset cover embroideries on nainsook, Swiss, cambric, or convent cloth. Hand loom edges, wide margins. A splendid range of new and attractive designs. All high grade goods and some worth up to 75c. Sale price, the yard..... 35c

18 and 27-inch embroidery flouncings and corset cover embroideries on Swiss, nainsook and cambric. Some convent embroideries in this lot. An immense assortment to choose from. Both open and closed patterns. Some sterling 50c values in this lot Sale price, the yard..... 25c

Handsome bands, galloons, and separate insertions embroidered on fine sheer Swiss or nainsook. New and exclusive designs. Many of them 75c and 65c values. Sale price, the yards 35c

45-Inch Flouncings Special at $1 Yard

One thousand yards of the finest 45-inch flouncings you ever saw for the price. These were bought at a ridiculously low figure from one of the best known manufacturers in the business. Many of them easily worth double the price. On sale at special $1.00 a yard.

Net Yoking $1.50

Fancy embroidered yokings on double width net. Persian and combination designs. All the popular colorings. Worth nearly double. Sale price, the yard $1.50.

Venise Allovers $1.50

Fine Venise allovers in unique patterns; white, butter and ecru shades. 18 inches wide. Well worth $2.50. Sale price, $1.50 a yard.

35c Trimmings Laces 19c a Yard

Fancy wash and trimming laces in white, ecru and cream. Also Arabian effects. Included in the lot are real torchons, macrames, pure linen bands, edges and insertions. Widths up to six inches. Most of them 35c values. Sale price, the yard, 19c.

Metallic Nets 75c Yard

Silver, bronze and gold nets for general trimming purposes; these are double width and much in demand for spring use. Good $1.25 values. On sale at 75c a yard.

New Venise Laces $1.00 Yard

Handsome Venise lace edges in white, cream or ecru. Showy patterns. Extreme values. Fine goods for spring. Sale price, the yard, $1.00

Women's $2.75 to $4.00 Silk Hose 98c Pair

Women's pure silk hose, black with colored embroidery; also pink, blue and gray with clock work; regular prices $2.75 to $4.00. Monday while they last, 98c a pair.

Women's extra size silk lisle hose with lavender garter top. Special, pair..... 50c

Women's extra size balbriggan hose; medium weight, garter top. 3 pairs for.... $1

Hale's "Iron Thread" hose; heavy and medium weight. Fine ribbed. Sale price pr. 25c

Children's silk lisle hose; fine ribbed. Black, tan or white. Sale price, pair..... 25c

Stylish High-Grade Neckwear at Half

The Manufacturer Stands the Loss

A New York manufacturer of high-grade neckwear had a shipment refused by a California dealer on account of the goods not being delivered at the specified time. We took the goods off his hands at fifty cents on the dollar, and will offer this lot of high-grade neckwear Monday at just half price. The lot consists of handsome Robespierres, fine marabou and ostrich neck pieces, beautiful lace jabots and stocks, and other popular neck pieces. Priced as follows:

$5.00 ROBESPIERRES....$2.50 $3.00 ROBESPIERRES....$1.50
$4.00 ROBESPIERRES....$2.00 $2.50 ROBESPIERRES....$1.25
$3.50 ROBESPIERRES....$1.75 $2.00 ROBESPIERRES....$1.00

$10.00 MARABOU AND OSTRICH NECKPIECES.....$5.00
$7.50 MARABOU AND OSTRICH NECKPIECES.....$3.75
$5.00 MARABOU AND OSTRICH NECKPIECES.....$2.50
$3.00 MARABOU AND OSTRICH NECKPIECES.....$1.50
$1.00 FANCY LACE NECKWEAR.....50c $3.00 FANCY LACE NECKWEAR.....$1.50
$2.00 FANCY LACE NECKWEAR.....$1.00 $4.00 FANCY LACE NECKWEAR.....$2.00



Sale Imported Velvet Ribbons—Black & Colors

A special sale of fine velvet ribbons, imported six months ago when the market was very much lower than it is now. These ribbons are extra good values at the original prices. Monday we offer them at the following remarkable reductions. There is a complete range of widths:

80c BLACK VELVET RIBBONS.....35c YARD 85c BLACK VELVET RIBBONS.....65c YARD
90c BLACK VELVET RIBBONS.....40c YARD 90c BLACK VELVET RIBBONS.....70c YARD
65c BLACK VELVET RIBBONS.....50c YARD $1 BLACK VELVET RIBBONS.....75c YARD
75c BLACK VELVET RIBBONS.....60c YARD $1 COLORED VELVET RIBBON.....65c YARD

Large Room Size Rugs Priced Exceedingly Low

9x12 Ft. Body Brussels Rugs $25.00



Splendid quality Body Brussels rugs, size 9x12 feet. Handsome Oriental designs with medallion or allover center in the soft tone shades of brown, tan and green combinations. Very special value for $25.00.

Best Axminster Rugs $19.95

Best quality Axminster rugs, size 9x12 or 8¼x10½ feet. A big range of beautiful Oriental patterns in the rich tones of brown, tan and green. Also the brighter Oriental color combinations. Rugs worth $30.00. Sale price Monday, $19.95.

$20 Brussels Rugs $14.95

9x12 ft. ten-wire Brussels Rugs—the grade that is noted for service. Attractive Oriental designs in rich colorings. Regular $20 value. Sale Monday for $14.95.

$15 Brussels Rugs $9.95

Heavy, extra good quality, tapestry Brussels Rugs; size 9x12 or 8¼x10½ feet. In a variety of Oriental designs. Regular $15.00 value. On sale Monday at $9.95.

$1.50 BED COMFORTERS FOR.....$1.19
$1.75 BED COMFORTERS FOR.....$1.29
$2.25 BED COMFORTERS FOR.....$1.69

$2.50 Curtains $1.49

White or Arabian colored bobbinet curtains; real cluny lace trimmed. 2½ yards long. Regular $2.50 value. Monday the pair, $1.49.

$1.75 Curtains $1.00

White or Arabian colored lace curtains. Full width; 2½ and 3 yards long. Handsome border designs. $1.75 values. Monday, $1.

$3 Couch Covers $1.95

Extra heavy tapestry couch covers in Oriental colors and tan effects. Worth $3. Special Monday, $1.95.

35c Bungalow Nets 19c

White, cream and Arabian colored bungalow nets; 36 to 45 inches wide. Many handsome patterns. 35c goods. On sale at 19c a yard.

25c Printed Scrims 15c

Printed double border curtain scrims for side draperies and bungalow windows. Perfect goods in a variety of colors. 25c grade. Monday, yard, 15c.

Sale of Sheets, Pillow Cases and Bedspreads—Low Prices

Pongee and Soisette 20c and 25c Qualities .. 10c YD.

Extra good quality mercerized pongee and soisette. In dark colors and black. 20c and 25c grades. Monday the yard, 10c.

To 35c White Madras 12½c Yd.

Imported white madras, 32 inches wide. For men's shirts and women's waists and dresses. 25c to 35c grades. Monday, yard 12½c.

To 35c White Linares 15c Yd.

Fancy striped and embroidered white Linare waistings. Very popular for spring waists and dresses. Values to 35c. Monday, yard 15c.

25c Dotted Swisses 12½c Yd.

Splendid quality swiss with small and medium large size dots. Dots will not wash out. Worth 25c. Reduced for Monday to 12½c a yard.

25c Crepe Plisse 12½c Yd.

Sheer quality crinkle crepe Plisse, 32 inches wide. For waists, dresses and underwear. Regular 25c value. Special, the yard, 12½c.

Extra heavy quality, white welt piques in narrow, medium and large size welts. Values to 45c. Special Monday, the yard..... 19c

Hale's "Economy" Brand

85c 72x90 Durable Sheets for..65c
95c grade 81x90 Sheets for....69c
$1.00 81x90 "Economy" Sheets..75c
$1.10 90x90 "Economy" Sheets..85c
25c 45x36 "Economy" Cases, ea.18c

Pillow Cases

15c 42 or 45x36 Pillow Cases...11c
20c 42 or 45x36 Pillow Cases....15c
22½c 42x38½ Heavy Cases....17c
25c 42x38½ Heavy Pillow Cases.19c
25c 45x36 Hemstitched Cases...17c
35c 45x36 Hem. & Emb. Cases..25c

Bed Spreads

$1.25 Crochet Bed Spreads.....89c
$1.50 Crochet Bed Spreads....$1.00
$2.00 Full Size Bed Spreads...$1.50
$2.25 Large Size Bed Spreads..$1.69
$3.50 Large Size Bed Spreads..$2.69
$5.00 Extra Large Spreads for..$3.89

45c Striped Voiles 29c

Sheer quality satin striped voiles in a range of shades for spring and summer waists and dresses. 27 inches wide. Regular 45c value. Monday the yard, 29c.

Kindergarten Cloth 25c

A new tub fabric that is absolutely fadeless, suitable for women's and children's house and garments. Sale price, the yard, 25c.

45c Linen Suitings 29c

Extra good grade serviceable linen suitings 36 inches yard wide. Every popular light and dark shade included. French linen suitings worth 45c a yard, on sale Monday at 29c a yard.

$1.50 Satin Damask $1.09

72-inch pure linen satin damask. A fine quality that will give excellent service and is guaranteed to be the best of satisfaction. Special yard, $1.09.

Bleached $1.00 Damask 79c

Heavy, full bleached satin damask in neat floral designs, key or Grecian border effects. 64 inches wide. Regular $1.00 value. Monday yard, 79c.

69c Mercerized Damask 49c

Yarn mercerized bleached satin damask; fine and durable; 66 inches wide. Regular 69c value. Sale price, the yard, 49c.

$10.00 Full Length Coats $3.50

Misses' and women's full length coats of plain and reversible materials. Slightly soiled or a trifle damaged. Suitable for street wear. Coats worth $10.00 and $12.00. Monday, 9 to 10 a.m., choice $3.50.

25c Aprons 15c

Women's percale aprons made with tab and piped with white. Regular price 25c. Monday, 9 to 10 a.m., on the third floor, sale 15c.

50c Flan. Skirts 25c

Women's outing flannel knee skirts in stripes only; made with scalloped edges. Regular 50c value. On sale Monday, 9 to 10 a.m., 25c.

$4.75 Wool Ingrain Rugs $2.95

Heavy, serviceable wool ingrain rugs, size 7½x9 feet. Reversible designs. A big assortment of colors. Regular $4.75 values. On sale Monday from 9 to 10 a.m. only $2.95. Sale on fourth floor.

Curtains 49c Ea.

Excellent quality loom lace curtains. Half pairs of curtains worth $0.50 to $0.60 a pair. Monday, from 9 to 10 a.m., 49c each.

10c Material 5c

Pure white striped curtain material for kitchen or bedroom curtains. Perfect goods cut from full pieces. Reg. 10c grade. Mon. 9 to 10, 5c yd.

$1.15 Stamped Night Gowns 65c Each.

Night gowns of fine quality nainsook stamped for embroidery; kimono sleeve. Extra length. Worth $1.50 Monday, 9 to 10 a.m., 65c. Sale Art Department, fourth floor.

75c Portiere Beads 35c Pound

Hale's
GOOD GOODS
345-343-345 S. BROADWAY

Portiere beads for all kinds of work. Olive, straight and round cut shapes. Regular price 75c a pound. Monday 9 to 10 a.m. Notion Department, 35c pound.

Pillows Half Price

Hand-embroidered pillows—these are drummer's samples. Embroidered in silk and D.M.C. Some of them are slightly soiled. Made of the best quality crash and burlap. Finished with cord or fringe. $7.00 pillows for $3.50, $4.25 pillows for $2.12½, and others at half price.

35c Fancy Squares 15c

Fancy squares of imitation filet. The patterns look like real drawnwork. Regular 35c values. On sale Monday, all day, at 15c each.

Battenberg Scarfs $1.00

All linen Battenberg scarfs, size 26x54 inches. Extra good quality. Regular $1.75 and $2.00 values. Sale Monday, $1.

35c Pillow Covers 19c

Tapestry pillow covers finished and ready for the pillow. Made with tassel corners. Regular 35c value. On sale Monday for 19c.

15c Drawnwork Doilies 5c

Drawnwork doilies, size 9x9 inches. Made with hemstitched hems. One and two rows of drawnwork with fancy corners. Regular 15c grade, Monday 5c each.

Spring Millinery

Just in time for Monday's sale—a large shipment of new trimmed hats for spring. Most of them are pattern hats. Some one of a kind, others two. Draped with the popular French crepe. Colors are taupe, Nell Rose, brown, black and white. Prices range from $6.75 to $15.

Street and dress hats for spring of hemp, fancy braids, leghorns and milans trimmed in every model that is going to be fashionable this season. Trimmings consist of ostrich fancies, ribbons and flowers. Moderately priced from $2.95 to $10.

Untrimmed Shapes

Imported Milan shapes in all the new spring Parisian styles. In white, purple, blue and black. Large, small and medium sizes for street and dress wear. Special at values at $12.50 and..... $15.00

Samples of untrimmed shapes—only one of kind. Good quality hemp. Attractive models in shades of tan, brown, burnt, black and gray. Sale price $5.00

Neapolitan braid tams—sure to be the most popular spring shape. In black and burnt. A big value for..... $2.95

Women's Silk Vests. Former Prices to $3.50 $1.50

Heavy Swiss ribbed silk vests for women. High neck styles with long sleeves; tights ankle length. Former prices $2.50 to $3.50. Special Monday for $1.50.

Wool Shirts or Drawers, $1.00 and $1.25 Grades 69c

Women's swiss ribbed or plain wool shirts and drawers. Medium weight garments. Regular $1.00 and $1.25 values. Monday 69c.

Misses' 50c Union Suits 29c

Extra good quality white fleeced cotton union suits; high neck styles with long sleeves; ankle length garments. Sizes 10 to 14 years. Regular 50c garments. On sale Monday for 29c.

Black Cotton Pants, Children's 50c Quality .. 35c

Ankle length black cotton pants for children from 2 to 6 years of age. Made with sateen band; heavy weight. Regular 50c values. On sale Monday for 35c. Children's Nassreth union suits taped with bone buttons for fastening underwear. Sizes 4 to 12 years. Sale 50c

75c 72x90 Seamless Sheets 48c

Extra heavy linen finish seamless sheets, size 72x90 inches. Splendid for every day serviceable. Regular price 75c, Monday 9 to 10 a.m., 48c each.

25c Damask 12½c

Yard wide restaurant damask in check and dice patterns. Regular 25c grade. Monday, 9 to 10 a.m., 12½c a yard.

10c Towels 7½c Ea.

Hotel huck towels, size 16 inches, with red border. Regular 10c towels. Monday, 9 to 10 a.m., 7½c a dozen.

12½c and 15c A.F.C. and Red Seal Ging. 7½c Yd.

Red Seal and A. F. C. ginghams in light and dark colors, checks, and plaids. Regular 12½c and 15c grades. Monday 9 to 10 a.m., 7½c yard.

15c Percales 7½c Yd.

Yard wide Manchester percales in plain light and dark colors, figures, checks, stripes and plaids. Regular 15c value. On sale Monday, 9 to 10 a.m., 7½c a yard.

18c Calsbon 12½c

33-inch fine percales for shirt waists, street and school dresses. Light and dark plaids, figures, checks, stripes and solid colors. Regular 18c value. Monday, 9 to 10 a.m., 12½c a yard.

Women's 50c Lisle Hose 19c Pair

Good quality fancy lace or plain colored lisle hose; fashioned. High spliced heel and toe. Regular 50c value. Monday 9 to 10 a.m., on the third floor, 19c a pair.

Children's White Poke Bonnets 49c

White silk poplin poke bonnets. Neatly embroidered and made with scalloped ruffle. Trimmed with ribbon and colored silk. Very special Monday 9 to 10 a.m., 49c.

Hale's
GOOD GOODS
345-343-345 S. BROADWAY

Music and Song.
THE STAGE AND THE DRAMA.
XXXIIND YEAR.
Theaters—Amusements
THE AUDITORIUM—
SINGLE SEAT
CHICAGO GR
COM
ANDREAS DIPP
—ANNO
TUES. NIGHT, March 4. "THAIS"
WED. NIGHT, March 5. "RIGOLETTO"
FRI. NIGHT, March 7. "DIE WALKU
SAT. NIGHT, March 8. "LUCIA"
Season and Series
Single Seat Prices—Lower
$4.00; Balcony, $4.00, $5
cony, $3.00; Gallery, $2.00
Sixth Great Phi
Mischa H
The Russian Vio
Tues. Night Feb.
Educatio
Musi
ANNA SHAW FAULKNER
Interpreter
WED. MAT. Feb. 19, "THE RING O
SCHOOL CHILDREN, 10c. TEACH
THURS. MAT. Feb. 20 "THAIS
FRIDAY NIGHT Feb. 21 "THE RI
WITH PIANO, COLORE
SAT. MORNG. Feb. 22 "TRISTAN
BARGAIN PRICES OF ADMISSION
ACQUAINT YOURSEL
BROADWAY, Between
AMERICA'S FINEST
Orph
THE STAN
Today and Tonight, last
Beginning Ma
Mrs. I
(Lady de Bathe)
"MRS. JUST
Adapted from her late success.
AMELIA STONE and ARMAND KALISZ
in "Mme. Amour," a Miniature Opera.
"THOSE FRENCH GIRLS."
(Amoros Sisters)
ROXY LA ROCCA, Royalty's Harpist.
CHADWIC
With 10
Cham
Orpheum Symphony Concerts, 2 and 8 Every Night at 8. 10-25-50-75c; Boxes, $2.
SPECIAL ANN
MARTIN BE
MADAME SARA
AND HER
TOGETHER WITH A GR
FOR A TWO W
BEGINNING MONDAY
REPER
FIRST WEEK:
Monday Mat. and Night—"Lucrece Borgia."
Tuesday Mat. and Night—"Lucrece Borgia."
Wednesday Mat. and Night — "One Christmas Night."
Thursday Mat. and Night — "One Christmas Night."
Friday Mat. and Night—"Theodora."
Saturday Mat. and Night—"Camille."
Sunday Mat. and Night—"Camille."
Special B
Open Mon
EVENINGS—Orchestra, $1.50; Box 2 rs.; Family Circle 50c and 25c; Gallery 10c. MATINEE—Orchestra 75c and $1; Box 2 rs.; Family Circle 50c and 25c; Gallery 10c.
PANTAGES BROADWAY
Special Sunda
3 Shows Today Starting 6:30 p. m.
Last Chance
Doctor
TWO SPECIAL MAT
Remember You MUST C
MISSION PLAYHOUSE
THE MISSION PLAY, by John S
TWO PERFORMANCES DAILY
Evening 8:15. A Pageant-Drama
Presenting on one stage, the largest in the world. Cast of 150 artists.
Mission Playhouse, 848 South Broadway, Los Angeles.
Prices 50c, 75c and $1.
Auto parking facilities adjacent.

...le's
...OD GOODS
...45 S. BROADWAY
...he Shopping District
...e of Handsome
DRESSES
Spring Models
Values to $22.50 $10
One-piece dresses and gowns picked up by our garment buyer at sacrifice prices. New spring models—two-tone serges in shades of wine, and navy. Plain serges in navy, cream, brown and wine. Fine velours in gray and blue stripes. Velvet dresses in black, brown, navy blue, and taupe. Some have satin vest and Robespierre collar. Full length, bone trifled sleeves. Some trimmed with fancy buttons and piping, and some braid trimmed. Some cream chiffon gowns trimmed with cluny lace and silk embroidery. Also cream colored Bedford cords and cream marquisette. All sizes for misses and women. Dresses and gowns worth $30.00, $22.50, and even $25.00. On sale at $10.00.
May Manton
Patterns, 10c
Hale's is the downtown home of the famous and popular May Manton patterns. The pattern that possesses more style, more snap, more distinctive qualities, and more satisfaction than any other pattern on the market. Every pattern has a true bust line, so you don't have to guess at the allowances. They save material, save time and trouble, and save your temper, and the price is only 10c.
...Belts, Jewelry
...r Price.
...enise Laces $1.00 Yard
...enise lace edges in white, cream and ... patterns. Extreme values. Fresh new ... ring. Sale price, the yard, $1.00.
...dose 98c Pair
...k, blue and gray with clock work. ...
...Thread" hose; heavy and ... 25c
...ight. Fine ribbed. Sale price pr. 25c
...silk lisle hose; fine ribbed. ... 25c
...or white. Sale price, pair..... ...
...eads—Low Prices
45c Striped Voiles 29c
...quality satin striped voiles in a wide ... of shades for spring and summer waists ... season. 27 inches wide. Regular 45c ... Monday the yard, 29c.
Kindergarten Cloth 25c
...th fabric that is absolutely fadeless, ... for women's and children's house and ... its. Sale price, the yard, 25c.
45c Linen Suitings 29c
...good grade serviceable linen suitings ... wide. Every popular light and dark ... d. French linen suitings worth 45c. ... Monday at 29c a yard.
$1.50 Satin Damask $1.00
...pure linen satin damask. A table ... will give excellent service and lender ... of satisfaction. Special yard, $1.00.
Bleached $1.00 Damask 75c
...full" bleached satin damask in ... ...ray or Grecian border effects; 70 inches ... ...r $1.00 value. Monday yard, 75c.
69c Mercerized Damask 50c
...mercerized bleached satin damask; ... ...urable; 66 inches wide. Regular 69c ... ...rice, the yard, 50c.
Seamless Sheets 48c
...amless sheets, size 72x90 inches. Per ... 75c, Monday 9 to 10 a.m., 48c each.
10c Towels 75c Doz.
Hotel huck towels, size ... inches. With red borders; ... ...ular 10c towels. Monday, 9 to ... a.m., 75c a dozen.
...and Red Seal Ging. 7½c Yard
...ghams in light and dark colors, stripes ... ...r 12½c and 15c grades. Monday 9 to ...
18c Galateas 12½c
...d. 32-inch galateas for children's ... ...ses in street and school gowns. Light ...gures, and dark plain shades, stripes and ... checks. Regular 18c grades. Mon- ...nday, day, 9 to 10 a.m., 12½c per yard.
...0c Lisle Hose 15c Pair
...plain colored lisle hose for women. Full ...eel and toe. Regular 50c value. Monday ...oor, 15c a pair.
...White Poke Bonnets 50c
...sets. ...ades ...ned ...silk. ...10
Hale's
349-345-343 S. Broadway

The Cream Sheet—Life's Finer Side.

Music and Song. THE STAGE AND THE DRAMA.

Los Angeles Sunday Times

Part III: 24 Pages. HOUSE—CHURCH—SOCIETY.

XXXIIIrd YEAR. SUNDAY MORNING, FEBRUARY 16, 1913. THE HOME: For Parents and Children. For Teachers and Pupils.

Theaters—Amusements—Entertainments.

THE AUDITORIUM— "THEATER BEAUTIFUL" L. E. BEHYMER, MANAGER.

SINGLE SEAT SALE TOMORROW

CHICAGO GRAND OPERA COMPANY

ANDREAS DIPPEL, General Manager

—ANNOUNCING—

TUE. NIGHT, March 4. "THAIS" WED. MAT., March 5. "HANSEL AND GRETEL"

THU. NIGHT, March 6. "RIGOLETTO" SUN. MAT., March 9. Symphony Concert WITH SOLOISTS.

MON. EVENING, March 10. "DIE WALKUERE" SAT. MAT., March 8. "NATOMA"

WED. NIGHT, March 12. "LUCIA" MON. EVE., March 10. "TRISTAN UND ISOLDE"

250 PEOPLE IN COMPANY—90 IN ORCHESTRA. 36 IN CORPS DE BALLET—45 IN CHORUS.

COMPLETE SCENIC INVESTMENT, PROPERTIES AND COSTUMING AS GIVEN AT THE AUDITORIUM, CHICAGO.

Season and Series Seat Sale to Continue

Boxes, 9 seats, for season, $540. Loges, 6 seats, for season, $420. Orchestra seats, $10 and $42. Balcony, season, $42, $35, $28. Second Balcony, season, $21. Family Boxes, season, $35. Gallery, season, $14.

Titles "A"—"THAIS." "HANSEL AND GRETEL." "DIE WALKUERE." "LUCIA." "T"—"TRAIS." "NATOMA." "RIGOLETTO." "TRISTAN UND ISOLDE."

SINGLE SEAT SALE OPENS FEB. 13. SINGLE SEAT SALE OPENS TOMORROW. FEBRUARY 17.

Single Seat Prices—Lower Floor, $7.00; Back of Loges, $6.00; Balcony, $4.00, $5.00, and $6.00; Second Balcony, $3.00; Gallery, $2.00.

BOX OFFICE OPEN 9 A. M. TO 8 P. M.

Mail orders received with money order and stamped envelope enclosed, filed and filled in order of receipt. Booklet of information mailed on request.

L. E. BEHYMER, General Representative.
MASON & HAMLIN PIANO USED.
Coming—OLGA STEER, March 24.

Sixth Great Philharmonic Event

Mischa Elman

The Russian Violin Virtuoso

Tues. Night Feb. 18, Sat. Mat. Feb. 22

SEAT SALE NOW ON AT BARTLETT'S AND AUDITORIUM.
PRICES 50c, 75c, $1.00, $1.50 and $2.00.
SPECIAL RATES IN GROUPS OF TEN TO STUDENTS AND TEACHERS.

Educational Opera Musicales

ANNA SHAW FAULKNER, Interpreter | MARX E. OBERNDORFER, Pianist

WITH PIANO—ILLUSTRATED VIEWS—LECTURE.

Mon. Feb. 19, "THE RING OF THE NIBELUNGEN" MUSIC CHILDREN, 10c. TEACHERS AND CLUBS, 25c. PUBLIC, 50c.

Tues. Feb. 20 "THAIS AND NATOMA" WITH PIANO.

Wed. Feb. 21 "THE RING AND DIE WALKUERE" WITH PIANO, COLORED VIEWS AND LECTURE.

Thurs. Feb. 22 "TRISTAN AND ISOLDE" and HANSEL & GRETEL.

CHILDREN PRICES OF ADMISSION—25-50-75c. Special to Clubs and Schools. ACQUAINT YOURSELF WITH THE OPERAS.

BROADWAY, Between 6th and 7th— Phones: Home 10477. Main 977.

AMERICA'S FINEST THEATER—ABSOLUTELY FIREPROOF.

Orpheum

THE STANDARD OF VAUDEVILLE.

Today and Tonight, last times, "The Eternal Waltz"

Beginning Matinee Tomorrow

Mrs. Langtry

(Lady de Bathe) and her Company, in

"MRS. JUSTICE DRAKE"

Adapted from her late success, "A Wife's Peril," by V. Sardou.

AMELIA STONE and ARMAND KALISZ in "Mon Amour," a Miniature Opera. "THOSE FRENCH GIRLS." (Amoros Sisters)

ALF. GRANT and ETHEL HOAG "The Troublesome Trunk."

GEO. W. BARRY and MAUDE WOLFORD. "At the Song Booth."

BERT LA SOCCA Monday's Surprise.

CHADWICK TRIO. With Ida May, Champion.

WILSON'S CIRCUS. With "Obey" the Mule.

Orpheum Symphony Concerts, 2 and 8 p.m. World's News in Motion Views. Night at 8, 10-25-50-75c; Boxes, $11; Matinees at 2 DAILY, 10-25-50c; Boxes, 75c.

SPECIAL ANNOUNCEMENT
MARTIN BECK OFFERS
MADAME SARAH BERNHARDT
AND HER COMPANY
TOGETHER WITH A GREAT VAUDEVILLE BILL
FOR A TWO WEEKS' SEASON
BEGINNING MONDAY MATINEE, MARCH 3.
REPERTOIRE:

FIRST WEEK:
Monday Mat. and Night—"Lucrece Borgia."
Tuesday Mat. and Night—"Lucrece Borgia."
Wednesday Mat. and Night—"Camille."
Thursday Mat. and Night—"One Christmas Night."
Friday Mat. and Night—"One Christmas Night."
Saturday Mat. and Night—"Theodora."
Sunday Mat. and Night—"Camille."

SECOND WEEK:
Monday Mat. and Night—"Phedre."
Tuesday Mat. and Night—"Phedre."
Wednesday Mat. and Night—"Camille."
Thursday Mat. and Night—"One Christmas Night."
Friday Mat. and Night—"La Tosca."
Saturday Mat. and Night—"Lucrece Borgia."
Sunday Mat. and Night—"One Christmas Night."

Special Box Office Open Monday 9 a. m.

BERNHARDT PRICES
EVENING—Orchestra, $1.00; Box and Loge Seats, $1.50; Balcony 50c and Family Circle 50c and 25c; Gallery 10c.
MATINEE—Orchestra 75c and $1; Box and Loge Seats $1.50; Balcony 50c and Family Circle 50c and 25c; Gallery 10c.

ANTAGES BROADWAY VAUDEVILLE—

Special Sunday Announcement

Shows Tonight Starting at 6 p. m.

Last Chance to Hear Doctor Cook

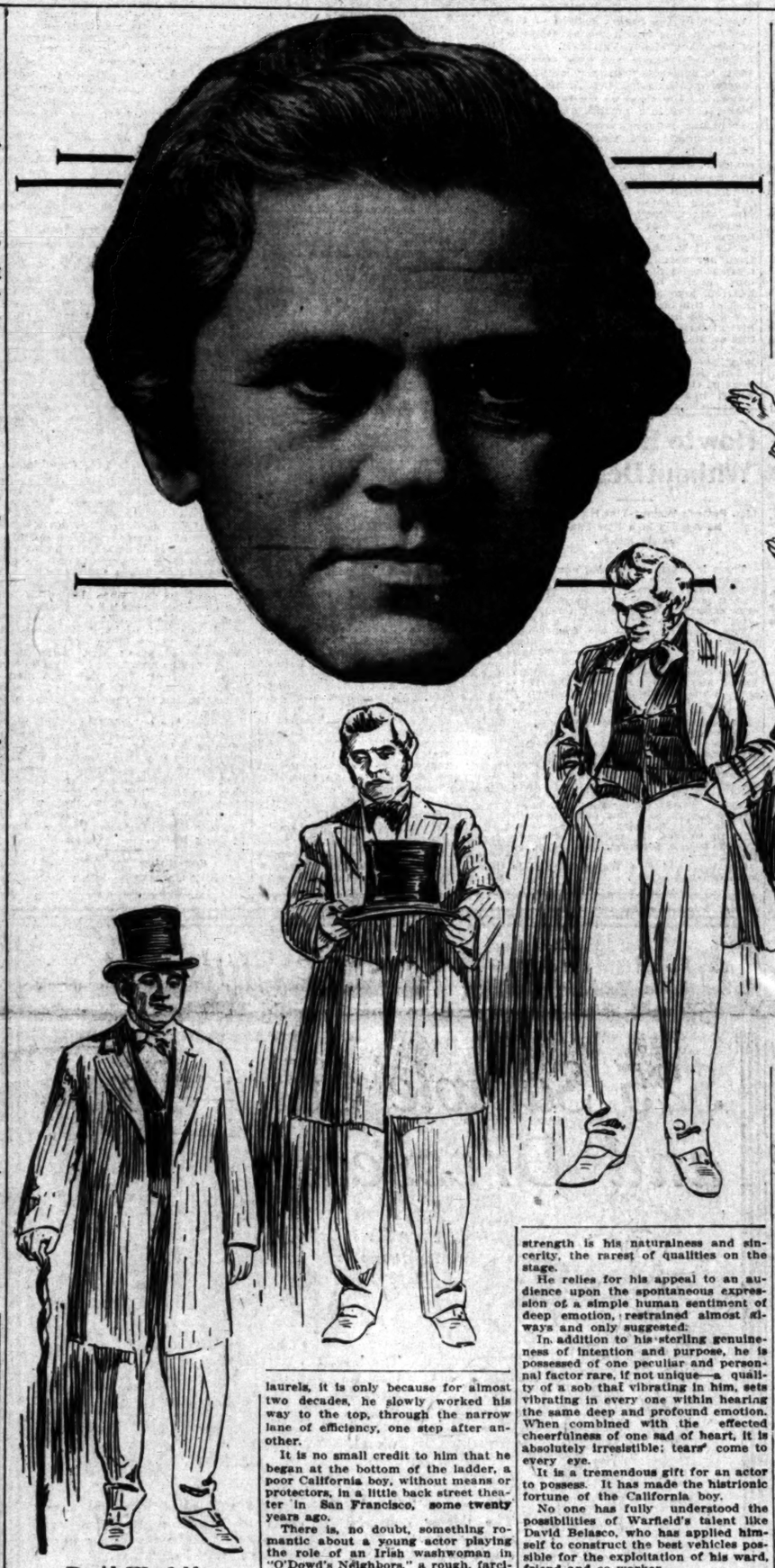
TWO SPECIAL MATINEES TODAY.

Today's Matinees Start at 1:30 & 3 p. m.

Remember You MUST Come Early---10c-20c-30c

...SON PLAYHOUSE— San Gabriel

...SON PLAY, by John Steven McGroarty. EIGHTEENTH WEEK. ...PERFORMANCES DAILY EXCEPTING MONDAY. Afternoon 2:15; ... 8:15. A Pageant-Drama of Franciscan Romance and Glory. ...ges the largest in the West, and in the most unique play- ...Cast of 100 artists. Tickets on sale at Wiley B. Allen's music ...Los Angeles. Phones, Main 8975, Edwy. 1247, and Mission Play Box ...10c, 75c and $1. Pacific Electric and Southern Pacific ...parking facilities adjacent to theater.



David Warfield

In Peter Grimm. One of the great parts of an actor accounted by many as the greatest of the American stage.

Histrionic.

WARFIELD'S WAY TO SUCCESS.

RETURN OF PETER GRIMM ARTIST'S NEW ROLE.

Tomorrow Night at the Mason David Warfield Will Begin Week Engagement in a New Play of Striking Originality and Deep Sentiment.

BY HECTOR ALLIOT.

While David Warfield has produced a deeper impression on the dramatic taste of American audiences than any other actor, he has created also a tremendous unrest in the lower ranks of the profession.

Hundreds of candidates for the footlight applause have wondered why, better endowed by nature than Warfield, more intellectual and better trained, they have not before now been accorded the same recognition.

No end of theater-goers have also asked themselves how it happened that this artist had climbed the ladder of fame so rapidly.

Few realize the truth. There has not been anything of the pyrotechnic in Warfield's career.

Primarily endowed with certain essential qualities of infinite patience and earnestness of purpose, it has taken him twenty years to reach the highest seat among the elect and that through hard work and many heartaches.

If he has won at last the crown of laurels, it is only because for almost two decades, he slowly worked his way to the top, through the narrow lane of efficiency, one step after another.

It is no small credit to him that he began at the bottom of the ladder, a poor California boy, without means or protectors, in a little back street theater in San Francisco, some twenty years ago.

There is, no doubt, something romantic about a young actor playing the role of an Irish washwoman in "O'Dowd's Neighbors," a rough, farcical play suited only to a Barbary Coast audience, and becoming the interpreter of the "Music Master."

Most people remember the latter, a few only, know of the former; the intervening period is altogether overlooked. Yet it was the formative period and the final recognition of long years of arduous toil.

From many experiences, most of them hard enough to discourage, David Warfield finally emerged in New York and vainly attempted to persuade George Lederer to let him present the little sketch, "Einstein," at the Casino. Lederer, who knew that the playlet had been a failure on the road, declined the offer.

If there had not been a baseball game given for the benefit of the New York Herald, free ice fund, and played by two teams of actors, in the costumes of their parts, David Warfield might to this day be a barnstorming genius undiscovered.

But it was preordained otherwise; the make-up of Einstein that had been so little appreciated on the road, proved Warfield's triumph card in New York. His appearance on the baseball diamond in the costume of the typical East Sider with shaggy beard, flat hat, well drawn to the ears, a long shabby frock coat, was the object of much attention and merriment from the public. His foolish expression and simple ways caused almost as much amusement.

Lederer was no longer obdurate and "Einstein" did big business at the Casino, for weeks.

Warfield visited Belasco and from that first interview was born the eminently successful co-operation of actor and author-manager that still remains unchanged. "Einstein" was metamorphosed into "The Auctioneer" and Warfield was launched on the high sea of success.

For those who seek the cause of his renown in some patented method, the great simplicity of the plays he has presented, is very disturbing.

Warfield is so constituted that he could not adequately impersonate a complex, highly-colored character. His strength is his naturalness and sincerity, the rarest of qualities on the stage.

He relies for his appeal to an audience upon the spontaneous expression of a simple human sentiment of deep emotion, restrained almost always and only suggested.

In addition to his sterling genuineness of intention and purpose, he is possessed of one peculiar and personal factor rare, if not unique—a quality of a sob that vibrating in him, sets vibrating in every one within hearing the same deep and profound emotion. When combined with the effected cheerfulness of one sad of heart, it is absolutely irresistible; tears come to every eye.

It is a tremendous gift for an actor to possess. It has made the histrionic fortune of the California boy.

No one has fully understood the possibilities of Warfield's talent like David Belasco, who has applied himself to construct the best vehicles possible for the exploitation of his ward, friend and co-worker.

Tomorrow, David Warfield will appear in a new play, that has received the highest recognition, "The Return of Peter Grimm."

In the modern unrest and speculation, the world-old belief in spirits has attracted anew much curiosity. They stage, these last two seasons, has presented for consideration, Hindoo beliefs in reincarnation, double personalities, ghosts and phantoms. Since these plays have been received with favor, it would indicate naturally that a far greater number than one would imagine are interested in the subject.

David Belasco has composed a new play around this ancient theme and it is apparently as daring as it is entertaining. It is new as well.

Peter Grimm, a horticulturist and botanist, is the type of the successful, painstaking nurseryman of two centuries ago, carrying his methodical ideas in the management of his affairs and of his family. He dies and returns as an inspiring ghost, whose voice is only heard by those whom he loves best, and advises. After many such experiences that a ghost would encounter, if he returned on earth to discover the pettings, jealousy and heartlessness of some of his heirs and friends, Peter Grimm once again returns to the land of memory.

The theme is original and brings out some interesting problems that would delight by their unexpected solutions, the soul of psychological investigators. For the materialists the old Dr. MacPherson will prove charming by his ultra-rational theories. But everybody will side with Katie, who is in love and crossed by her stubborn Dutch father, Peter Grimm, in the flesh.

As the ghost, the hard-headed botanist, is found to have been much improved by his journey in the land of tomorrow, and to have acquired great wisdom when he delivers himself of this admirable statement, "How foolish we are, we old matchmakers, to think we can turn the world about and reckon from a false logic, that eliminates the call of youth."

Big Event.

NAT GOODWIN TO APPEAR AGAIN.

FAMOUS OLD ACTOR TO PERFORM IN "OLIVER TWIST."

Dickens's Play Will Be Fine Vehicle for Display of Old Timer's Versatility—Fine Supporting Company Has Been Secured—Grace Valentine Will Play the Title Role.

Monday night, at the Morosco Theater, Nat C. Goodwin will commence a special starring engagement with the Morosco Producing Company.

This is a theatrical event that has been awaited with no little degree of anticipation since the unfortunate accident to Goodwin six months ago which made imperative his retirement from all active stage work.



Manager Morosco has chosen "Oliver Twist" for Mr. Goodwin's reappearance, and has selected Comyn Carr's dramatization. This is the same version in which Goodwin appeared with the Liebler Company all-star cast at the New Amsterdam Theater last spring.

Mr. Morosco has supplied an organization of supporting players that may be relied upon to give a performance of exceptional worth. For the important role of Bill Sykes Mr. Morosco has selected Harrison Hunter. The role of Nancy will be in the hands of Helen Robertson, while Grace Valentine will be seen as Oliver Twist.

Scenically, the Morosco production of "Oliver Twist" gives every promise of being a distinct triumph.

Burbank Theater.

One of the most important premier productions that has ever been made on a local stage, will take place at the Burbank Theater, this week, when Zellah Covington, and Jules Simonson's new comedy, "The Elixir of Youth" will be given for the first time anywhere, beginning with the usual matinee today.

The presentation is more than ordinarily interesting for the fact that the comedy has already been accepted for production in New York two months hence.

During Mr. Morosco's recent trip to New York, he made an effort to secure the entire American rights. This was impossible, owing to the fact that the piece had already been accepted by John Cort and Byron Ongley. He did, however, succeed in inducing them to let him produce the play at the Burbank, before it was revealed to metropolitan audiences.

Zellah Covington, one of the authors, has come from New York to stage the piece and will incidentally play the chief role, that of an old doctor 70 years of age.

The play affords excellent chances to Beatrice Nichols, James Corrigan, Grace Travers, Donald Bowles and all of the other members of the Burbank organization.

The stage settings will be the most expensive that have ever been seen on the Burbank stage, and after the presentation, the entire production will be shipped to New York and used in the production on Broadway.

Orpheum.

Lily Langtry, the handsomest of all English actresses, will top the bill at the Orpheum, opening tomorrow afternoon, in her newest dramatic vehicle, "Mrs. Justice Drake." Mrs. Langtry is here for a week only, but it is likely to be one of the most delightful weeks the Orpheum has ever known.

Besides her histrionic ability Mrs. Langtry brings a galaxy of gowns that will make even the men sit up and take notice. She is one of the noted trio of stars for the Orpheum this season, the others being Ethel Barrymore and Sarah Bernhardt, soon to be here.

With Mrs. Langtry comes a vaudeville bill of remarkable excellence headed by Amelia Stone and Armand Kalisz, in a miniature comic opera, "Mon Amour." Another couple sure to make fun for all is composed of Alf Grant and Ethel Hoag, who will proffer a funny affair, "The Troublesome Trunk."

"Those French Girls," the Amoros sisters, also are most versatile girls, and they will present a series of songs, dances, acrobatics and poses. George W. Barry and Maude Welford will offer "At the Song Booth," which is a potpourri of songs, mostly their own. Roxy La Rocka is a harpist of such merit that the King of Italy presented him the instrument on which he performs. The Chadwick Trio and Wilson's comedy circus, with the unrideable mule, "Obey," will be the only holdover features. The motion pictures will complete the week's very unusual bill.

Beginning tomorrow morning at 9 o'clock the sale of Bernhardt seats will open at the Orpheum. So far, for the week past, only mail orders sales have been received, and while these will continue a chance will now be offered to those who wish to pay cash at the window.

The Bernhardt engagement will begin on Monday, March 3, and she will present a total of six changes of bill while here.

"The Mission Play."

The "Mission Play" will enter its nineteenth week with Tuesday's matinee.

Majestic Theater.

Kolb & Dill will be seen for just one week in "Algeria," commencing tonight, at the Majestic Theater.

These comedians are making a two week's tour of the State while a traveling company interrupts their engagement at the Savoy Theater, San Francisco.

The Kolb & Dill offering is "Algeria," with lyrics by Glen MacDonough, book by Roland Oliver and music by Victor Herbert. "Algeria" has to do with a Shiek, a bunch of his suffragette wives—and a princess, who fears she will become an old maid. Around this princess much of the plot revolves.

Kolb & Dill are said to have with them on their present visit to Los Angeles the best organization they ever have shown at a local theater. Heading the company are Maude Amber and Winfield Blake, both of whom were associated with Kolb & Dill in the old days of Fisher's Theater, San Francisco. The company includes twenty-four feminine members, all of whom are said to come up to the Kolb & Dill standard.

Commencing next Sunday night, Florence Webber and the Hammerstein Comic Opera Company in Victor Herbert's notable success "Naughty Marietta," will be seen at the Majestic.

Empress Theater.

An uncommonly attractive vaudeville bill, consisting of seven new Sullivar & Considine acts, will come to the Empress this week, beginning with the matinee tomorrow.

The new bill will be headed by Nick Kaufman's Roller Skating Girls. This sextette of beauties has for the past six months proved one of the most attractive features of the Berlin Winter Garden.

The second feature of the new bill will be Marie Stoddard, one of the best known and most successful singing comediennes in vaudeville today.

Third in importance will be George Leonard and company in the lively musical skit, "The Maid and the Meddler."

Another attractive offering will be that of Gilbert Losee, a triple-voiced phenomenon, who has three distinct voices.

Lois Paulisch, a violinist of rare ability, will also add to the musical portion of the bill.

The acrobatic portion of the new bill will be furnished by the Les Adlers, an agile man and woman, who offer a thrilling gymnastic spectacle on the Roman rings.

Republic.

The Mabel Fonda troupe of juggling girls and boys will be the stellar attraction at the Republic Theater this week, beginning with the matinee Monday.

Another big feature on the new bill will be Emerson, Morris and Walton in a song and patter novelty.

Ward and St. Clair, a clever man and a pretty girl, will present a skit which they aptly term, "In the Garden of Harmony."

Van and Pease have a corking comedy called "Get a License," which has scored heavily all over Levey time.

And almost everyone knows Frank Merritt. He doesn't require special scenery or a brass band, for he is a whole show all by himself.

Another act that is sure to keep mirth at a high pitch will be the Celestos, comedy acrobats, who perform sensational stunts in burlesque garb.

Pantages.

A little tragedy of Chinatown has

(Continued on Third Page.)



Mme. Lillian Nordica,

Who will appear in concert in Pasadena.

"The Exclusive Specialty House for Feminine Apparel."

Myer Siegel & Co.

443-445-447 South Broadway

We have no branch store—no connection with other stores.

An Exhibition of

Spring Styles for Women

REAL Paris fashions are here—also many of the best American adaptations. Women who are interested in what is CORRECT for the present and coming season will enjoy looking over the many pretty things we will feature Monday. Shop here for Fashion's best!

—evening gowns

of finest weave and filmy effect are most noticeable. Many are draped with handsome tunics—heavily beaded or hand-worked with some contrasting embroidery in bizarre effects. In dull colors—so much a part of the season's styles—there are many beautiful models. Prices range from $45.00.

—afternoon dresses

have never been more varied—nor so pretty. In silks—charmeuse, crepe de chine and broche effects are most popular. Eponge and the fancy crepes are also very fashionable. Prices begin at $35.00.

—tailored suits

are original in many ways. The draped skirt is shown in new models—even in the heavier materials. Faille de laines, serges, eponges and linens lead. Popular prices on these begin at $19.50.

—separate coats

Of eponge, covert cloth and the new broken shepherd plaids are extremely beautiful—and just right weight. Grenadine de laine (for mourning wear) is very handsome. On these first mentioned prices begin as low as $22.50.

—lingerie waists

of voile, crepe, sheer ratine, etc., will be specially featured. Models are almost innumerable—the styles being particularly good. The color-touch is most noticeable—and original. Prices from $1.45.

—corsets

in new Spring models will be of special interest. Those just received follow Fashion's decree in regard to line and effect. We show the very best makes at moderate prices. We also carry a full line at popular prices which begin as low as $1.50, $2.00, etc.

—millinery

shows a decided color trend. Probably the influence of the Nell-Rose craze—for in almost every hat there's a dash of color that is very striking. Street hats—those most wanted now—priced from $10.00.

For Monday and Tuesday

we make an extraordinary offering of

Tailor-Made Suits

Three Choice Lots with Values Included to $65.00

$17.50 — $22.50 — $29.75

PHENOMENAL reductions—on Suits and Costumes of high-class materials, superior workmanship and good style. At either price the savings are extraordinary and in one lot or another you'll find what *you* want. Sizes for women, small women and misses.

Tailored White Waists

$2.75

A special assortment—among them unusually pretty styles in linen and eponge with embroidered flowers on collar, cuffs and pocket. There are also striped voiles with Irish crochet trimmings and plain voiles with fluffy frills.

Neckwear at Half Price

Imported, hand-made Neckwear is always beautiful—you'll find much of this included. Also machine-made lines—the very best. Collars of delicate laces—stocks of wash materials and satins—marabou and ostrich neckpieces—your choice now—at just half!—with prices beginning at 50c.

All Furs at One-Third Off

"The Exclusive Specialty House for Feminine Apparel."

New Hair Ornaments For Grand Opera

Absolutely Fashion's latest creations in distinctive hair ornaments, suitable for grand opera. Every design exclusive and shown nowhere else in Los Angeles. We invite your inspection of these exquisite new ideas in hair ornaments.

Human Hair Switch $5.00

A full 28-inch human hair switch, made of selected human hair, in our own sanitary workrooms. An extraordinary switch special you cannot duplicate at the price anywhere in Los Angeles.

Weaver-Jackson Co.

Largest Hair Store and Toilet Parlors in the West

429 S. Broadway

WOMEN'S WORK, WOMEN'S CLUBS

BY SYDNEY FORD.

AS MANY women as could crowd into the large class room on the second floor of the Ebell Club House assembled last Thursday morning to listen to an entertaining programme by the drama section of the club, which is under the curatorship of Mrs. Ada Henry Van Pelt.

The department has now reached that happy stage in the study of Maeterlinck's dramas where his wife, known on the stage as Georgette Leblanc, comes into his life and exerts her benign influence over his hitherto pessimistic and gloomy writings. She sheds a bright, warm ray of sunshine and by the alchemy of love and good fellowship converts him to the optimism of her joyous nature.

Ethelyn Ashton gave a sketch of Mme. Maeterlinck which was full of interest. One of the most interesting figures of the literary and social circles of Paris, her nature combines from her parentage the sunny, warm temperament of Italy with the nebulous fancies of the North. Light-hearted, joyous, vibrant with life and feeling, this brilliant artist who adores her gifted husband has so influenced his material life and thought that this studious, somber scholar radiates something of her joy of being in his later productions.

Mrs. James Hert Stearns read portions of the play "Rutherford & Son," which has taken London by storm but has not yet been produced in this country. It is a matter of feminine pride that this play was written by a woman—and it is her first, too—and so tremendously good that it leaped at once into the spotlight of success in the world's metropolis. The plot concerns a successful manufacturer living in the outskirts of a little factory town in the north of England, who has built up a large commercial plant and has become so absorbed in the building that he cares for nothing else and does not hesitate to wrong his own son to further increase the material interests of the firm. There are eight characters and the play is in three acts, concluding with a note of tragedy wherein the son leaves home forever.

Mrs. Alice C. Riley of Evanston, Ill., founder of the Drama League of America, addressed the department. Ebell was the first Los Angeles club to come into the league—a fact which the speaker fully appreciated—and she outlined the objects and aims of the organization, which is a movement on the part of the audience to so educate the public that it will appreciate and stand back of good drama. She expressed it as her opinion that the theatrical situation here is more susceptible to such influence than that of the hard-and-fast East. She appealed to the drama section of Ebell to establish classes and found educational centers in the city to educate and show the difference between a good and a worthless play. She said that the public library is the real foundation of the educational work and went on to describe how it is carried on in her own city of Evanston—a place about the size of Pasadena. They began there with the library and now have one of the finest dramatic libraries in the country. A bulletin is posted up, showing what plays are on the boards in Chicago—which is to Evanston what Los Angeles is to Pasadena and other surrounding cities—and designating which plays are worth while and giving references to books which explain just what the play is.

The output of the educational material of the league is in charge of Brander Mathews of the University of Chicago. The play-going committee prepares these bulletins and it is their business to deliver the right audience to the right play. The bulletin is not influenced by the box-office receipts, but only by the absolute merit of the play. No worthless plays are bulletined.

Mrs. Riley's talk was listened to with great interest. "When a good play comes along," she urged, "go and see it—and go early in the engagement; encourage good drama by your patronage, and discourage worthless plays by your absence."

Wednesday Morning Club.

Under the direction of Miss Lucile Davis as hostess, a children's party was given at the Wednesday Morning Club House on Saturday afternoon when Miss Wallace and Miss Fowler entertained the little folks with music, games and refreshments. The 100 little guests enjoyed a delightful afternoon. The childless club members were invited to borrow a youngster to bring to the party and, judging from the number there, every one brought a baby.

Next Wednesday will be an open meeting when all the members are requested to invite their friends. The programme at 2 p.m. includes a vocal solo by Mrs. D. E. Fullmer, vocal selections by the music section of the club, and a lecture on the eastern question by Dr. D. E. Fullmer.

A Popular Reader.

Miss Helen Louise Kimball, who has recently given programmes of her stories and character sketches before the Friday Morning Club and last week appeared at the Alhambra Wednesday Afternoon Club, will recite at the Highland Park Ebell Club next Tuesday morning. Next week she goes to Santa Barbara, where she is to fill several engagements, one on March 1 at the Santa Barbara Woman's Club.

Letter from Mary Antn.

Miss Belle Baer read an interesting letter which she has just received from Mary Antin, author of "The Promised Land" before the drama section of Ebell at its meeting last Thursday in reply to a letter Miss Baer sent her concerning the situation of a young girl here and asking the author's advice which was summed up in the suggestion that the girl—who was lonely and felt forlorn—join some such organization as the "Lend-a-Hand" Club organized by Edward Everett Hale. Miss Antin mentioned the joy she had once experienced in attending, in Dr. Hale's company, one of these clubs of his organizing in Boston.

Reception for D.A.R. Candidate.

The reception tendered by Eschscholtzia Chapter, D.A.R., to Mrs. Harrison Purdon, candidate for State Vice-President General, at the Alexandria last Tuesday called out a large number of guests which included many visiting Daughters who belong to the tourist contingent, now so numerous in Southern California.

In the receiving line, beside the guest of honor, were Mmes. F. P. Young, Vice-President of Eschscholtzia; Ida Walker, Regent of Hollywood Chapter; Richard W. Edwards, for three years State corresponding secretary of Iowa; Mrs. Mary Banning, charter member of Eschscholtzia and ex-Regent; Mrs. Ralf and members of Eschscholtzia board. Tea was served in the tearoom late in the afternoon.

Among the out-of-town guests were Mrs. Henry Billings and Miss Bertha Billings of Chicago; Mrs. S. H. Brown, Painesville, O.; Mrs. Richard W. Edwards and Mrs. Martha H. Home of Iowa; Mrs. E. Clinton Carter of Milwaukee; Mrs. Virginia Forsyth of New York; Mrs. Earl G. Fellows of Comer, Mich.; Mrs. F. M. Van Horn of Denver; Mrs. Charles Vernon Story of Long Beach.

Something Out if Nithing.

"Kitty Cheatham is an expert in making something out of nothing," observed Mrs. C. Q. Stanton at the drama section of Ebell the other day when local plays were being discussed.

Another member who has a friend in "Bunty Pulls the Strings" remarked that this actress succinctly declares that the eternal triangle in the dramatic world is—the play, the audience and the actors.

Guest Programme.

There is a great demand for tickets for the Friday Morning Club's guest programme on next Saturday evening when Miss Mary A. Dickinson, a pupil of Leschetizky and an instructor in the Michigan Normal Conservatory of Music will give a piano recital, assisted by Fred Ellis, the well-known baritone and president of the local Music Teachers' Association.

I had the pleasure a few evenings since of hearing Miss Dickinson and she is certainly a mistress of the keyboard. She plays with a verve and finish that gives keen delight to her listeners, and she will undoubtedly draw a large audience.

She's a Winner.

Mrs. W. A. Moses, head of one of the committees in the Y.W.C.A. campaign, has led her forces on to victory every day since the campaign began, heading the list day after day, in the amount of subscriptions taken.

It will be remembered that Mrs. Moses—before she was Mrs. Moses—was one of the most successful women real estate operators in Los Angeles. Beginning with a few hundred dollars she rolled up a fortune in six figures.



Miss Helen Louise Kimball, Who appears before several women's clubs this month.

The Y.W.C.A. board [illegible] when they indorsed her [illegible] the campaign committee.

In a generous spirit [illegible] day last week tried to [illegible] in the work of collecting [illegible] chance to come in [illegible] break the monotony [illegible] use. In spite of the [illegible] took time off to attend [illegible] lunch party and held [illegible] the day's subscriptions [illegible] when results were announced [illegible] Moses's committee came in [illegible] usual.

For Washington's Birthday.

The music section of the [illegible] day Morning Club will [illegible] Washington's birthday by [illegible] colonial party in the [illegible] ruary 22. The members of [illegible] are busy in the making of [illegible] and rehearsing and intend to [illegible] entertainment interesting. [illegible] ceded by every one [illegible] the work of this section [illegible] tertainments of the [illegible] ways a delight to the [illegible]

Ruskins Study Class.

On Wednesday last the Ruskin Club, under the leadership of C. Q. Stanton and Mrs. A. C. Pepin, took up the study of the cathedral-building in France. Mrs. Stanton, in her introductory lesson, noted the difference between the English and the French cathedrals, the former seeming in many ways slightly aloof, the latter having a more intimate part in the daily life of the people.

Mrs. W. H. Cowell discussed the civilization of the fourth century, outlining the territory of France at that time and telling of the invasions which led to the building of the cathedrals. Miss Laura Emery told of the founding of the Carmelite order in the Third Estate—the order from which sprang the power of the Carmelite monks in the history of the city of Lerins—illustration of the general remarks.

Miss Lulu Rubie spoke of the development of Gothic architecture, describing St. Denis and Notre Dame de Paris, and touching [illegible] varied associations.

Mrs. W. G. Cochran [illegible] Cathedral of Bourges will [illegible] tic proportions and magnificent windows—and of Chartres, which in vast repose, has been said to [illegible] most closely to the ideal of perfection.

Miss A. E. Wadleigh gave personal impressions of the [illegible] discussion and called the [illegible] the club to the new [illegible] French Art recently opened in New York.

A Lawyer on Browning.

The "Beauties of Browning" was the subject of a very able [illegible] given by Deputy District Attorney Ralph P. Graham, of Los Angeles, before the Wednesday Afternoon Club of Alhambra, at the meeting of the clubhouse Wednesday afternoon. Mr. Graham read three of Browning's well-known poems to illustrate three types—the lucid, the obscure and the one scintillating with literary gems. For the lucid he chose "Two Thoughts From Abroad," for the obscure, "My Star," and for the latter "Rabbi Ben Ezra."

Mr. Graham's address showed a close study of Browning, and it was the closest attention of the audience. He declared that the poem, "Rabbi Ben Ezra" contained all the philosophy of life, and its central thought would give strength, power and splendid uplift, from the good of common.

Mrs. Jess N. Russell, read Abraham Lincoln's favorite poem, "O, why should the spirit of mortal be proud." Mrs. Russell is a reader of much power, her splendid interpretation of the most exalted poem was a [illegible] triumph. The stage was draped with the American flag, and pictures of the martyr President were on [illegible]

The club is making [illegible] for the annual reception [illegible] will be observed by the club [illegible] Wednesday in March.

Business Women's Club.

At the last meeting of the [illegible] Women's Civic Club, Miss [illegible] Pierce, commissioner of [illegible] means, presented R. B. [illegible] assistant cashier of the [illegible] ings Bank, who gave a talk [illegible] ing.

Miss Lloy Galpin also spoke [illegible] "Employers' Liability Law" [illegible] club's next meeting. [illegible] George H. Dunlop, president [illegible] people's charter conference, [illegible] during the legislative hour, [illegible] "Proposed City Charter Amendments." Miss Galpin's civic talk [illegible] "Common Law vs. New Ideas."

Badger Club Luncheon.

Next Wednesday, at 12:30 [illegible] the California Badger Club will [illegible] the second of a series of luncheons [illegible] Christopher's Broadway cafe. [illegible] Dr. Reynold Blight will speak [illegible] New Social Conditions," [illegible] will also be a short talk on "[illegible] Civics" by Mrs. Roderick F. [illegible] son, a member of Mrs. Russell's [illegible] mittee.

The club hopes to [illegible] men and women friends on [illegible] casion, as the luncheons are [illegible] the purpose of raising funds [illegible] general work of the organization [illegible] well as for social enjoyment.

ACTIVE WOMEN

Mrs. Thelia M. de Bon, [illegible] toria, aged 75 years, recently [illegible] a widow for the tenth time.

Miss Roxana Hill of Pasadena, aged 18 years, is thought to be the youngest woman deputy sheriff in the United States. She was recently sworn in as office assistant to Sheriff William A. Pallette.

Mrs. Dion Boucicault, who is [illegible] 80 years of age, was the [illegible] guest at a dinner given by the [illegible] Club in London recently in honor [illegible] expended to the lead of "The Only Drama."

Miss A. S. Cowan, [illegible] suggest the alphabet, is a [illegible] rapher of Kansas City, who [illegible] said to be worth $10,000 a year. [illegible] keeps her own car and [illegible] vacations abroad. She will [illegible] a tour of the world and [illegible] cisco this week and [illegible] an example of what [illegible] in the business world.

Mrs. Mary A. Wadham, [illegible] president of the Federation [illegible] tional and Industrial Peace, [illegible] ton, was for years [illegible] domestic art at Columbia [illegible] She was also director [illegible] house economics at [illegible] mens College, and [illegible] offices, will be [illegible] affiliation. She was [illegible] the Manhattan [illegible] stituting upon the [illegible] gitutive [illegible] Boston [illegible]

Gov. Walbridge [illegible] named Prof. [illegible] of the [illegible] School for the [illegible] Prof. Wade [illegible] the State.

The Y.W.C.A. board [illegible] when they indorsed her [illegible] the campaign committee.

In a generous spirit [illegible] day last week tried to [illegible] in the work of collecting [illegible] chance to come in [illegible] break the monotony [illegible] use. In spite of the [illegible] took time off to attend [illegible] lunch party and held [illegible] the day's subscriptions [illegible] when results were announced [illegible] Moses's committee came in [illegible] usual.

For Washington's Birthday.

The music section of the [illegible] day Morning Club will [illegible] Washington's birthday by [illegible] colonial party in the [illegible] ruary 22. The members of [illegible] are busy in the making of [illegible] and rehearsing and intend to [illegible] entertainment interesting. [illegible] ceded by every one [illegible] the work of this section [illegible] tertainments of the [illegible] ways a delight to the [illegible]

Ruskins Study Class.

On Wednesday last the Ruskin Club, under the leadership of C. Q. Stanton and Mrs. A. C. Pepin, took up the study of the cathedral-building in France. Mrs. Stanton, in her introductory lesson, noted the difference between the English and the French cathedrals, the former seeming in many ways slightly aloof, the latter having a more intimate part in the daily life of the people.

Mrs. W. H. Cowell discussed the civilization of the fourth century, outlining the territory of France at that time and telling of the invasions which led to the building of the cathedrals. Miss Laura Emery told of the founding of the Carmelite order in the Third Estate—the order from which sprang the power of the Carmelite monks in the history of the city of Lerins—illustration of the general remarks.

Miss Lulu Rubie spoke of the development of Gothic architecture, describing St. Denis and Notre Dame de Paris, and touching [illegible] varied associations.

Mrs. W. G. Cochran [illegible] Cathedral of Bourges will [illegible] tic proportions and magnificent windows—and of Chartres, which in vast repose, has been said to [illegible] most closely to the ideal of perfection.

Miss A. E. Wadleigh gave personal impressions of the [illegible] discussion and called the [illegible] the club to the new [illegible] French Art recently opened in New York.

A Lawyer on Browning.

The "Beauties of Browning" was the subject of a very able [illegible] given by Deputy District Attorney Ralph P. Graham, of Los Angeles, before the Wednesday Afternoon Club of Alhambra, at the meeting of the clubhouse Wednesday afternoon. Mr. Graham read three of Browning's well-known poems to illustrate three types—the lucid, the obscure and the one scintillating with literary gems. For the lucid he chose "Two Thoughts From Abroad," for the obscure, "My Star," and for the latter "Rabbi Ben Ezra."

Mr. Graham's address showed a close study of Browning, and it was the closest attention of the audience. He declared that the poem, "Rabbi Ben Ezra" contained all the philosophy of life, and its central thought would give strength, power and splendid uplift, from the good of common.

Mrs. Jess N. Russell, read Abraham Lincoln's favorite poem, "O, why should the spirit of mortal be proud." Mrs. Russell is a reader of much power, her splendid interpretation of the most exalted poem was a [illegible] triumph. The stage was draped with the American flag, and pictures of the martyr President were on [illegible]

The club is making [illegible] for the annual reception [illegible] will be observed by the club [illegible] Wednesday in March.

Business Women's Club.

At the last meeting of the [illegible] Women's Civic Club, Miss [illegible] Pierce, commissioner of [illegible] means, presented R. B. [illegible] assistant cashier of the [illegible] ings Bank, who gave a talk [illegible] ing.

Miss Lloy Galpin also spoke [illegible] "Employers' Liability Law" [illegible] club's next meeting. [illegible] George H. Dunlop, president [illegible] people's charter conference, [illegible] during the legislative hour, [illegible] "Proposed City Charter Amendments." Miss Galpin's civic talk [illegible] "Common Law vs. New Ideas."

Badger Club Luncheon.

Next Wednesday, at 12:30 [illegible] the California Badger Club will [illegible] the second of a series of luncheons [illegible] Christopher's Broadway cafe. [illegible] Dr. Reynold Blight will speak [illegible] New Social Conditions," [illegible] will also be a short talk on "[illegible] Civics" by Mrs. Roderick F. [illegible] son, a member of Mrs. Russell's [illegible] mittee.

The club hopes to [illegible] men and women friends on [illegible] casion, as the luncheons are [illegible] the purpose of raising funds [illegible] general work of the organization [illegible] well as for social enjoyment.

ACTIVE WOMEN

Mrs. Thelia M. de Bon, [illegible] toria, aged 75 years, recently [illegible] a widow for the tenth time.

Miss Roxana Hill of Pasadena, aged 18 years, is thought to be the youngest woman deputy sheriff in the United States. She was recently sworn in as office assistant to Sheriff William A. Pallette.

Mrs. Dion Boucicault, who is [illegible] 80 years of age, was the [illegible] guest at a dinner given by the [illegible] Club in London recently in honor [illegible] expended to the lead of "The Only Drama."

Miss A. S. Cowan, [illegible] suggest the alphabet, is a [illegible] rapher of Kansas City, who [illegible] said to be worth $10,000 a year. [illegible] keeps her own car and [illegible] vacations abroad. She will [illegible] a tour of the world and [illegible] cisco this week and [illegible] an example of what [illegible] in the business world.

Mrs. Mary A. Wadham, [illegible] president of the Federation [illegible] tional and Industrial Peace, [illegible] ton, was for years [illegible] domestic art at Columbia [illegible] She was also director [illegible] house economics at [illegible] mens College, and [illegible] offices, will be [illegible] affiliation. She was [illegible] the Manhattan [illegible] stituting upon the [illegible] gitutive [illegible] Boston [illegible]

Gov. Walbridge [illegible] named Prof. [illegible] of the [illegible] School for the [illegible] Prof. Wade [illegible] the State.

How to Brown Hair Without Detection

Mrs. Potter's Walnut-Tint Hair Stain Can Be Applied in a Few Minutes Every Month.

There is a way of staining gray, faded or bleached hair any shade desired, from a beautiful rich brown to almost black, so that it is difficult, if not impossible, for even experts to detect that the hair has been treated in any way.

This preparation has the tremendous advantage over hair dyes of containing no silver, sulphur, lead or other poisons which invariably cause hair-falling. It has no odor, no oil, no sediment and no grease, and does not rub off on the clothing. It makes the hair grow out fluffy and luxuriant.

A liberal amount as a laboratory trial package of this Walnut-Tint Hair Stain, together with a booklet on hair, is sent by Mrs. Potter's Hygienic Supply Co., 1745 Groton Bldg., Cincinnati, Ohio, in plain, sealed wrapper, if you will send 25 cents in stamps or coin, and if it is desired to continue the treatment, full-sized packages may be obtained at drug or department stores for $1.00 a package.

It is applied in a few moments with the comb, and it stains the hair evenly, from tip to root. It produces any shade desired, from a beautiful, rich brown, to almost black.

One bottle of this Walnut-Tint Hair Stain can last a year.

Newest Sample Styles

Fit Successors to the Splendid Models That Women Have Always Found Here

$25 Sample Suits, Coats and Dresses

$15

Remember Alterations FREE



The largest Upstairs Store for Women In the World.

The newest tailored effects in the suit, all colors and sizes. The lighter colorings in coats of imported mixtures and novelty weaves. Dresses in the popular cloths and in the more staple serges and silks. Brilliant or subdued colorings.

$9.75 Last Call! Just 100 Fall Suits Go Tomorrow $9.75

Values $20, $30 and $35

La Reine Corsets $2.50

Queen of Corsets Front or Back Lace



Here is a Corset that always sells in other cities for at least $3.50 and more often for $5. You can get them in Los Angeles only from us.

Shirts New Models for Women The Famous Davies Brand. Chic, Mannish. $1.95

EMPIRE SAMPLE SUIT CO

JOSEPH JEBALL

THE ECONOMY SHOP

444 SO. BROADWAY

SECOND FLOOR PARMELEE-DOHRMANN BUILDING

Have you a child in your home?



And a $5 bill in your pocket?



This Columbia "Favorite" with 26 selections on 13 Double-Disc Records,

$59.10 at $5 a month and on free trial

Important Notice

All Columbia Records can be played on Victor talking machines. Likewise, all Columbia instruments will play Victor Records.

Fitzgerald Music Co.

Foo and Wing Herb Co., INC. 1897.

909 SOUTH OLIVE STREET, L. A.



Hundreds of Americans, including business men, artists, teachers, lawyers, bankers and even physicians, testify to the return of splendid health after taking this company's specially imported herbs.

Testimonials tell of marvelous cures. Send for their free book. It will tell you how to get well and keep so.

Foo and Wing Herb Co., INC. 1897.

909 SOUTH OLIVE STREET, L. A.

The Drama.

(Continued from First Page.)

[illegible] reduced to dramatic form by [illegible] Montague, and is now presented [illegible] the sensational vaudeville playlet, "Twenty Minutes in Chinatown." The moving pictures a well-remembered locality—Dupont street, and twenty-[illegible] people appear in the cast.

[illegible] the Chinatown sensation [illegible] there will be the usual number of [illegible]ville features on the new Pantages bill. The well-known Mehlotte-[illegible] troupe of slack-wire comedi-[illegible] the Burns Sisters in a dainty [illegible] number; Josh Dale, mono-[illegible]; Dugan and Raymond, as the [illegible]er boy and the maid, and the famous Abdallah Arabs are listed.

[illegible]

"Sicilia," a thrilling picture in [illegible] parts, will be the big feature attraction at the Mozart Grand-avenue [illegible] beginning Monday matinee. The photoplay is full of exciting [illegible] in the life of this great man, and tells a love story of a Sicilian her-[illegible]

[illegible]

"The Lost Son," a Lubin production, is the special attraction which [illegible]anager Clune has secured for his [illegible]-street theater for Monday, and [illegible] promises to be one of the strongest [illegible]ving cards.

[illegible]

The Century Musical Comedy Company, commencing with Monday evening's performance, will be seen in another musical hodge-podge, entitled [illegible], the Speculator."

[illegible] Jules Mendel, of course, will be in the thick of things and will not neglect any opportunity for fun-making. Miss Violet Fisher, who is a new addition to the Century company, in the capacity of soubrette and ingenue, is also to be seen in a prominent part.

Walter Spencer will again have the leading juvenile role of a hotel keeper, while Al Franks will be Mendel's partner in the art of spending other people's money. Zarri Hall, Rose [illegible], Vera Ransdale and Jack [illegible]well will be seen in pleasing [illegible]

The chorus will be seen in ten big [illegible] numbers and dances. The usual [illegible] girls' contest is to be held [illegible].

[illegible]

[illegible] Theater.

The last exhibition of the pictures [illegible] Blanche Walsh and a big [illegible] company in a mammoth [illegible] production of Count Leo Tolstoi's masterpiece, "The Resurrection," will be given today.

Beginning tomorrow afternoon and [illegible] throughout the week, will be shown 72,000 feet of film taken at the recent Pendleton (Or.) round-up. This is probably the most remarkable picture of its kind ever taken, for it is the biggest of all the picturesque western events and one in which all of the most famous cowboys, ropers and riders take [illegible]

On Monday night the participants in the Rodeo will witness the pictures [illegible] many of them will have their first opportunity of seeing themselves in [illegible]

[illegible]'s Broadway.

A Vitagraph dramatic production of [illegible] merit will head a fine program at Tally's Broadway Theater, [illegible] tomorrow afternoon. The [illegible] of an Oath" deals with a [illegible] immigrant girl who comes to [illegible]erica and falls in love with one [illegible] her Americanized countrymen. [illegible]'s Weekly, a Biograph drama [illegible] Vitagraph comedy, are also on [illegible]

[illegible] beginning next Thursday an extraordinary feature will be shown.

[illegible] Sweetness [illegible]

MANY STARS W[illegible] IN COMING OP[illegible]

Mary Garden, Tetrazzini, Sam[illegible] Cuneros Are Names to Conju[illegible] Ballet Are Strong Parts of a [illegible] Cycle Promising.

[illegible]HE most talked of subject at the present time in Southern California is the coming of the Chicago Grand Opera Company to Los Angeles and San Diego. To those who have followed the work of the organization for the past four years, has come to knowledge that the one representative grand-opera company in America is this one, presided over by Andreas Dippel.

When it comes to equipment, the fact that it fell heir to all of the [illegible]rtistic scenery, costumes, [illegible]ery, electrical appliances, and [illegible] from composers and [illegible] it to its own already complete [illegible], shows that it has a lever-[illegible] for perfection of detail which [illegible] opera organization controls.

TWO BIG FACTORS.

There have been two factors visible [illegible] the success of the Chicago company, Andreas Dippel, who has solved [illegible] most intricate puzzle of dealing [illegible] ever-varying personalities, the [illegible]mental differences and es-[illegible] the correctly casting of all [illegible] and Cleofonte Campanini, the [illegible] director, a great factor in the [illegible] of triumph. He is probably [illegible] greatest of all the modern interpreters of a repertoire equal to that [illegible] Chicago Grand Opera Company.

FINE BALLET.

The ballet, which is a young one [illegible] practically all American girls, [illegible] an additional feature of perfection. Drilled in every detail of [illegible] work, it has combined the [illegible] of the French, the rhythm of [illegible] man, the spontaneity of the [illegible] and the aureness of the German [illegible] combination found in no [illegible] gamation in the operatic [illegible]

[illegible] scenic equipment for each of [illegible] has gone into the five [illegible] and unites sumptuousness [illegible] gorgeousness with elaborate detail [illegible] historic authority.

The Chicago chorus is one which is [illegible] pride of the Italian, the German, [illegible] or the American operas [illegible] work, and each has at-[illegible] abroad, and each has [illegible] for a number of months the [illegible] Grand Opera Chorus School [illegible] over by M. Charlier.

GREAT SOLOISTS.

As to the soloists, who can ask [illegible] more material than wonderful [illegible] and, the most pronounced [illegible] in Chicago, drawing capacity [illegible] in Chicago, New York or Boston, who is in reality the Bernhardt of the operatic stage. Certainly [illegible] of the great personage to head an [illegible] which can give "Thais"

The Y.W.C.A. board made no [illegible] when they induced her to lead one [illegible] the campaign committees.

In a generous spirit Mrs. Mason [illegible] day last week tried to give her [illegible] in the work of collecting dollars [illegible] break the monotony—but it was no use. In spite of the fact that she took time off to attend an out-of-[illegible] lunch party and held back [illegible] the day's subscriptions, nevertheless when results were tallied up Mrs. Moses's committee came in ahead as usual.

For Washington's Birthday.

The music section of the Wednesday Morning Club will celebrate Washington's birthday by giving a colonial party in the evening of February 22. The members of the club are busy in the making of costumes and rehearsing and intend to make the entertainment interesting. It is conceded by every one acquainted with the work of this section that the entertainments of the members are always a delight to the audience.

Ruskins Study Cathedrals.

On Wednesday last the Ruskin Art Club, under the leadership of Mrs. C. Q. Stanton and Mrs. A. C. Gospin, took up the study of the art of cathedral-building in France. Mrs. Stanton, in her introduction to the lesson, noted the differences between the English and the French cathedrals, the former seeming to stand always slightly aloof, the latter playing a more intimate part in the daily lives of the people.

Mrs. W. H. Council described the civilization of the twelfth century, outlining the territory of France at that time and telling of the influences which led to the building of the cathedrals. Miss Laura Emery told of the founding of the Communes and the Third Estate—the germs from which sprang the power of the people—in the history of the city of Laon as an illustration of the general movement.

Miss Lulu Ruble spoke of the development of Gothic architecture, describing St. Denis and Notre Dame de Paris, and touching upon their varied associations.

Mrs. W. G. Cochran talked of the Cathedral of Bourges with its majestic proportions and magnificent windows—and of Chartres, which, in its vast repose, has been said to approach most closely to the ideal of perfection.

Miss A. E. Wadleigh gave some personal impressions of the places under discussion and called the attention of the club to the new Museum of French Art recently opened in New York.

A Lawyer on Browning.

The "Beauties of Browning" was the subject of a very able address given by Deputy District Attorney Ralph P. Graham, of Los Angeles, before the Wednesday Afternoon Club of Alhambra, at the meeting held in the clubhouse Wednesday afternoon. Mr. Graham read three of Browning's well-known poems to illustrate three types—the lucid, the obscure and the one scintillating with literary genius. For the lucid he chose, "Home Thoughts From Abroad," for the obscure, "My Star," and for the illustrative treasure box, "Rabbi Ben Ezra."

Mr. Graham's address indicated a close study of Browning, and he held the closest attention of his audience. He declared that the poem, "Rabbi Ben Ezra" contained all the philosophy of life, and its careful study would give strength, power and splendid uplift, from the sordid to the common.

Mrs. Jess N. Russell, read Abraham Lincoln's favorite poem, "O, why should the spirit of mortal be proud?" Mrs. Russell is a reader of note and her splendid interpretation of the most exalted poem was an artistic triumph. The stage was draped with the American flag, and portraits of the martyr President were also used.

The club is making extensive plans for the annual reciprocity day which will be observed by the club the first Wednesday in March.

Business Women's Club.

At the last meeting of the Business Women's Civic Club, Mrs. Myrtle Pierce, commissioner of ways and means, presented R. B. Hardacre, assistant cashier of the Security Savings Bank, who gave a talk on banking.

Miss Lloy Galpin also spoke on the "Employers' Liability Law." At the club's next meeting, on Thursday, George H. Dunlop, president of the people's charter conference, will talk during the legislative hour, on the "Proposed City Charter Amendments."

Miss Galpin's civic talk will be "Common Law vs. New Ideals."

Badger Club Luncheon.

Next Wednesday, at 12:30 o'clock, the California Badger Club will hold the second of a series of luncheons. Christopher's Broadway cafe, where Dr. Reynold Blight will speak on "The New Social Consciousness." There will also be a short talk on "Better Civics" by Mrs. Roderick W. Richardson, a member of Mrs. Herron's committee.

The club hopes to entertain the men and women friends on this occasion, as the luncheons are given for the purpose of raising funds for the general work of the organization, as well as for social enjoyment.

ACTIVE WOMEN.

Mrs. Thelia M. de Bast, of Pasadena, aged 78 years, recently became a widow for the tenth time.

Miss Roxanna Hill of Pontiac, aged 18 years, is thought to be the youngest woman deputy sheriff in the United States. She has been sworn in as office deputy Sheriff William A. Patterson.

Mrs. Dion Boucicault, who is now 80 years of age, was the principal guest at a dislect dinner of the Critic Club in London recently, and responded to the toast of "The Modern Drama."

Miss A. E. Cruse, whose full surname is the alphabet, is a stenographer of Kansas City, where she is said to be worth $15,000 a year. She keeps her own car and takes her vacations abroad. She will start on a tour of the world from San Francisco this week, and she is to be taken as an example of what efficiency counts in the business world.

Mrs. Mary S. Woolman, the founder and president of the Women's National and Industrial Union of Boston, was for some time professor of domestic art at Columbia University. She was also elected head of the household economic department of the Simmons College, and holding these two offices, will no doubt aid in the affiliation. She was the organizer of the Manhattan Trade School, the substitution upon the plan of which the Boston organization was modeled.

Gov. Baldwin of Connecticut has named Prof. Beach of the Yale Law School for the Supreme Court, and Prof. Webb for the Superior Court of the State.

The Drama.

(Continued from First Page.)

[illegible] reduced to dramatic form by [illegible] Hennessy, and is now presenting it as the sensational vaudeville playlet, "Seventy Minutes in Chinatown." The picture a well-remembered [illegible] street, and twenty-[illegible] appear in the cast.

[illegible] Chinatown sensation [illegible] be the usual number of [illegible] features on the new Pantages bill. The well-known Melnotte-[illegible] troupe of slack-wire comedians, the [illegible] Sisters in a dainty [illegible] number; Josh Dale, monologue [illegible] and Raymond, as the [illegible] boy and the maid, and the [illegible] Abdullah Arabs are listed.

[illegible] "Goliath," a thrilling picture in [illegible] reels, will be the big feature at [illegible] at the Mozart-Grand-avenue [illegible] beginning Monday matinee. [illegible] Broadway is full of exciting [illegible] in the life of this great man, [illegible] with a love story of a Sicilian her-[illegible]

[illegible] "The Lost Son," a Lubin production [illegible] is the special attraction which [illegible] Clune has secured for his [illegible] street theater for Monday, and [illegible] to be one of the strongest [illegible] yet.

[illegible] Century Musical Comedy Company, commencing with Monday evening performance, will be seen in an original musical hodge-podge, entitled "The Speculator." The Kinkel, of course, will be in [illegible] of things and will not neglect any opportunity for fun-making. [illegible] Violet Fisher, who is a new [illegible] in the Century company, in [illegible] week be seen in a promi-[illegible] part.

[illegible] Spencer will again have the [illegible] juvenile role of a hotel keeper, [illegible] Al Franks will be Mendel's [illegible] is the art of spending other [illegible] money. Earri Hall, Rose [illegible] Vera Ransdale and Jack [illegible] will be seen in pleasing [illegible]

[illegible] chorus will be seen in ten big [illegible] numbers and dances. The usual [illegible] girl" contest is to be held [illegible]

[illegible] Theater.

[illegible] exhibition of the pictures [illegible] Blanche Walsh and a big [illegible] company in a mammoth [illegible] production of Count Leo Tolstoi's masterpiece, "The Resurrection," will be given today.

[illegible] coming tomorrow afternoon and [illegible] throughout the week, will [illegible] 12,000 feet of film taken at [illegible] Pendleton (Or.) round-up. [illegible] is probably the most remarkable picture of its kind ever taken. [illegible] is the biggest of all the picture western events and one in [illegible] of the most famous cow [illegible] ropers and riders take [illegible]

[illegible] Sunday night the participants [illegible] bodies will witness the pictures [illegible] many of them will have their first [illegible] opportunity of seeing themselves in [illegible]

[illegible] Broadway.

[illegible] English dramatic production of [illegible] merit will head a fine pro-[illegible] at Tally's Broadway Theater, [illegible] tomorrow afternoon. The [illegible] of Mr. Oath" deals with a [illegible] peasant girl who comes to [illegible] and falls in love with one [illegible] Americanized countrymen. [illegible] Weekly, a Biograph drama [illegible] Vitagraph comedy, are also on [illegible]

[illegible] beginning next Thursday an ex-[illegible] feature will be shown.



Nat C. Goodwin as, "Fagin" in a scene from Oliver Twist," Morosco.

Miss Lucretia del Valle, Mission Play.



Kaufmans Roller Skating Girls, Empress.



Mrs. Langtry, Orpheum.



Melnotte La Note Troupe, Pantages.



C. William Kolb, of Kolb and Dill, Majestic.

Zellah Covington, Burbank.



Mable Fonda Troupe, Republic.



Century Prize Chorus, Century.

"The Three Wise Men" is a modern miracle play in which a wealthy rounder is transported back to the humble birth of the Christ.

Sweetness and Light.

ANY STARS WILL SHINE IN COMING OPERA SEASON.

Garden, Tetrazzini, Sammarco, Dufranne and De [illegible] Are Names to Conjure With — Chorus and [illegible] Are Strong Parts of a Mighty Whole—Wagner [illegible] Promising.

[illegible] most talked of subject at the present time in Southern California is the coming of the Chicago Grand Opera Company to Los Angeles and San Diego. To those who have followed the work of this organization for the past four years it has come to knowledge that the representative grand-opera company in America is this one, presented by Andreas Dippel.

When it comes to equipment, the [illegible] left no stone unturned to [illegible] the scenery, costumes, [illegible] electrical appliances, and [illegible] from composers and [illegible] in its own already complete [illegible] shows that it has a lever-[illegible] perfection of detail which [illegible] opera organization controls.

[illegible] BIG FACTORS.

[illegible] have been two factors visible [illegible] of the Chicago company [illegible] Andreas Dippel, who has solved [illegible] intricate puzzle of dealing [illegible] conflicting personalities, the [illegible] differences and especially the correctly casting of all [illegible] Clotilde Campanini, the [illegible] soprano, a great factor in the [illegible] success. He is probably [illegible] of all the modern interpreters of the works that come within [illegible] repertoire equal to that [illegible] Grand Opera Company.

THE BALLET.

[illegible] ballet, which is a young one [illegible] of all American girls, [illegible] an additional feature of per-[illegible] limited in every detail of [illegible] but it has combined the [illegible] with the rhythm of [illegible] the spontaneity of the [illegible] the genius of the Ger-[illegible] imitation found in no [illegible] in the operatic [illegible]

[illegible] the equipment for each of [illegible] has gone into the five [illegible] with sumptuousness [illegible] with elaborate de-[illegible] authority.

[illegible] is one which is [illegible] the German, [illegible] of the American operas [illegible] of them have [illegible] and each has at-[illegible] of months the [illegible] Grand Opera Chorus School [illegible] M. Charlier.

[illegible] GREAT SOLOISTS.

[illegible], who can ask [illegible] vocal [illegible] wonderful [illegible] vocal [illegible] pronounced [illegible] drawing capacity [illegible] New York or Boston [illegible] stage. Certainly [illegible] to head an [illegible] give "Thais" equally well with our own American "Natoma."

Luisa Tetrazzini is another song bird of the Chicago organization. Never in the history of Italian music has there been such a capable diva as this same little woman who stands today as the queen of the bel canto stage.

Other names to conjure with are those of Mario Sammarco, Gustave Huberdeau, Hector Dufranne, Elenora De Cisneros, Minnie Saltzman-Stevens, Jane Osborn-Hannah, Clarence Whitehill, Henri Scott, Edna Darch, Armand Crabbie, Charles Dalmores and Mabel Riegelman.

BIG REPERTOIRE.

The repertoire which has been so carefully arranged is also evenly balanced. "Thais," "The Love Tales of Hoffman," "Haensel and Gretel," in English; "Rigoletto" and "Lucia" and "Natoma" in English, our American opera, with the libretto by Redding of California, music by Herbert and the great music dramas of Richard Wagner, are surely the culmination of as remarkable a repertoire as was ever arranged to please and educate an American public.

Nordica Recital.

Mme. Nordica, America's greatest soprano, will be heard in concert at the Maryland Hotel, Pasadena, Friday evening, February 28.

The proceeds of the Nordica concert are to go to the fund of the Childrens Training School of Pasadena. Tickets will go on sale Wednesday morning in Pasadena.

Nordica will be assisted by William Morse Rummel, violinist, and Romayne Simmons, pianist.

Mischa Elman Concert.

Mischa Elman, the young violinist who can make his instrument sing into one's heart, will play at the Auditorium February 18 in the Philharmonic Course and Saturday afternoon, February 22, assisted as usual by the pianist, Percy Kahn, of London.

Elman first played for us when he was 17 years old; he returns a man of 21, and has passed the stage in the lives of all young geniuses, when they either go forward or retrograde. Elman is now in the class of the master players, and yet he retains that glorious charm of youth and the "Elman tone," as Maud Powell calls it.

An opportunity will be given on Tuesday evening for teachers and clubs to obtain student rates, if purchased before the day of the concert.

People's Orchestra.

Few Indian suites have created more attention in the musical world that did the "Hiawatha's Wedding Feast," written by the young negro composer, Coleridge-Taylor, whose death occurred last year. This suite has been heard at some of the greatest musical festivals of the past three or four years. A portion of this suite, "Onaway Awake Beloved," will be given on the stage at the Auditorium this afternoon when G. Haydn Jones will sing it with the People's Orchestra.

A novel feature of the programme today will be the Andante from "Cleopatra" by Mancinelli. Another Indian motif will be the prelude to the third act of "Natoma," Victor Herbert's magnificent opera soon to be heard upon the Pacific Coast.

Massnet's Scenes Picturesque, the overture to "Imphigene and Aulide," and a "Carnival Overture" by Glazounov will complete the card, which promises to be one of the most genuinely musical of the season.

Opera Musicales.

Endeavoring to assist the public to understand the coming opera season Manager Behymer has secured the services of Anna Shaw Faulkner of Chicago, who is in authority on all of the grand operas, and Marx Oberndorfer, pianist, who are the originators of the opera musicales. These artists will present at the Auditorium a series of interpretative recitals.

Miss Faulkner will discuss the Wegner influence upon later day dramatics, while Mr. Oberndorfer at the piano plays a condensed version of the entire opera.

The first of the four lectures will be Wednesday afternoon, with a programme on the subject of the Wagnerian Ring, fully illustrated by slides and colored pictures.

On Thursday afternoon the French music is taken up in "Thais." One-third of the time will be given over to an explanation of "Natoma," the American opera.

On Friday evening is to be another illustrated talk on the beauties of the entire Wagnerian series of music dramas.

For Saturday night "Tristan and Isolde" has been reserved. The closing part of the evening will be devoted to "Haensel and Gretel."

Ring Music.

On Friday afternoon, February 21, at the Auditorium, the Los Angeles City Teachers' Club will give the final of six events which were arranged and carried out in anticipation of the Wagner Centennial anniversary. The series opened last fall with a lecture by B. R. Baumgardt on the life and aims of Richard Wagner. This event Friday afternoon is a special concert of Ring music by the Los Angeles Symphony Orchestra.

The programme has been arranged with an idea of covering the principal tone pictures of the Ring series, and the list indicates the wide scope of the numbers: Entrance of the Gods into Walhalla—Motives: Walhalla, Ring, Spear, Compact, Fricka, Loge, Freia, Flight, Giant, Eternal Youth, Rhinegold, Ring; tone—Pictures from "Die Walkure"—Motives: Sword, Siegfried, Love's Sadness, Love Song, Walkure, Magic Flute; Schmiedelleder (Blacksmith's Songs)—Motives: Siegfried the Fearless, Sword, Compact; Waldweben (Free Forest Life)—Motives: Forest-weaving, Walsung, Love-life, Freia, Siegfried, Siegfried the Fearless; Siegfried's Death and Funeral March—Motives: Curse, Siegfried, Hagen, Death, Fate, Brunnhilde's Awakening, Love's Passion, Walsung, Love, Sword, Siegfried the Hero, Walhalla; Song of the Rhine Daughters—Motives: Ride of the Walkures, Rhine Daughter's Shout of Triumph, Siegfried, Rhine Daughters, Walhalla, Expiation.

Peoples' Concert—New Soloist.

One of the most popular tenors, G. Haydon Jones, will make his first appearance with the Peoples' concert, this afternoon.

Mr. Jones has selected for his number on this occasion that magnificent number from the Hiawatha Suite by Coolerdige-Taylor, "Awake, Beloved," a number which has been given at many of the great musical festivals of the country with tremendous success.

Other features of the concert will include the prelude to the third act of "Natoma," an opera in which all Californians are especially interested, since is involves not alone a Californian story, with its setting at the Mission of Santa Barbara, but because its music and libretto are both essentially American.

The Andante from Mancinelli's "Cleopatra," Glazounov's Carnival Overture and the overture to Imphigene and Aulide, by Von Gluck.

Gertrude Cohn's Recital.

Miss Cohn will appear in recital at the Raymond Hotel on Thursday evening, February 20, when she will present an unusual programme, including compositions by Beethoven, Schuman, Chopin, Paderewski, Liszt, Leschetizky and Mendelssohn-Leschetizky.

This young pianist, a native of California, has received from the most competent critics of Berlin and Vienna, the highest commendation for her brilliant and perfect technique, acquired from Paderewski and Leschetizky, who have attested to her remarkable artistry.

Choral Union.

The Choral Union, under the direc-

(Continued on Fourth Page.)

Attractions at the playhouses.

Theaters—Amusements—Entertainments.

MASON OPERA HOUSE— Broadway, Between First and Second Sts. Charles Frohman, Klaw & Erlanger, Lessees. W. T. WYATT, Manager.
ONE WEEK—Commencing MONDAY, FEB. 17th
Matinees Wednesday and Saturday.
DAVID BELASCO PRESENTS
DAVID WARFIELD
In DAVID BELASCO'S THRILLING PLAY,
"THE RETURN OF PETER GRIMM"
PRICES: Entire Orchestra $2; First Three Rows Dress Circle, $2; Next Three Rows $1.50; Balance $2; Balcony, First Four Rows, $2; Balance $1c.
Beginning Monday, Feb. 24, Matinees Wednesday and Saturday. SEATS THURSDAY.
David Belasco Presents "The Concert" With Leo Ditrichstein
The Best Play and Best Acted of the Year. Belasco Theater Cast with Isabel Irving. Prices 50c to $2. SEATS THURSDAY.

HAMBURGER'S MAJESTIC THEATER— Broadway near 9th.
POSITIVELY ONE WEEK ONLY
BEGINNING TONIGHT
POPULAR MATINEE WEDNESDAY—REGULAR MATINEE SATURDAY
Kolb AND Dill
PRESENT THEMSELVES IN VICTOR HERBERT'S MASTERPIECE,
"ALGERIA"
WITH WINFIELD BLAKE AND MAUD AMBER
And 50 others, including the famous Kolb and Dill beauty Chorus. Positively this week only. Seats selling. Nights and Saturday Matinee, 25c to $1.50. Wednesday Matinee, 25c to $1.
BEGINNING NEXT SUNDAY NIGHT—SEAT SALE THURSDAY
OSCAR HAMMERSTEIN PRESENTS FOR THE FIRST TIME HERE,
FLORENCE WEBBER And the Hammerstein Comic Opera Company in Victor Herbert's Big Success, "NAUGHTY MARIETTA"
Book and Lyrics by Rida Johnson Young. Seats Thursday, 50c to $2.

LOS ANGELES' Newest & Most Beautiful Playhouse—
MOROSCO BROADWAY BET. 7TH & 8TH STS. MATINEES THURS.-SAT'Y. & SUN.
THIS AFTERNOON AND TONIGHT—POSITIVELY LAST TWO TIMES
"A LOVE STORY OF THE AGES"
TOMORROW NIGHT
Inauguration of the Special Starring Engagement of the Distinguished American Actor,
Mr. Nat C. Goodwin
With the Morosco Producing Company in a Mammoth Production of Dickens' Masterpiece,
OLIVER TWIST
WITH MR. GOODWIN IN THE ROLE OF "FAGIN."
NO ADVANCE OVER THE REGULAR MOROSCO THEATER PRICES FOR THIS EXTRAORDINARY ATTRACTION. Nights, 25c, 50c and 75c. First 9 Rows $1. MATINEES THURSDAY, SATURDAY AND SUNDAY, 25c, 35c and 50c.
TO FOLLOW—First production anywhere of Hayden Talbot's new play, "O, JEB," with NAT C. GOODWIN in the title role.

MOROSCO'S BURBANK THEATER— Matinees Today, Thurs. & Sat.
This Week's Big Offering
BEGINNING THIS AFTERNOON—FIRST PRODUCTION ANYWHERE
Of Zellah Covington and Jules Simonson's new comedy,
"THE ELIXIR OF YOUTH"
WITH ZELLAH COVINGTON IN THE CHIEF ROLE.
THIS NEW COMEDY WILL GO TO BROADWAY, NEW YORK, IMMEDIATELY FOLLOWING THE CURRENT BURBANK PRODUCTION. IT'S ANOTHER ONE OF THOSE SENSATIONAL COMEDY HITS THAT LOS ANGELES PLAYGOERS CAN SEE FOR 75c BEFORE NEW YORK THEATER PATRONS CAN WITNESS AT $2 A SEAT.
Popular Burbank Prices—Nights, 25c, 50c and 75c. MATINEES, 25c and 50c.
NEXT WEEK—First production by a stock company of George M. Cohan's biggest laughing success, "GET-RICH-QUICK-WALLINGFORD."

LYCEUM THEATER— Spring St., Bet. 2nd and 3rd. OLIVER MOROSCO, Lessee. DICK FERRIS, Mgr.
LAST PRESENTATIONS TODAY OF THE REMARKABLE MOTION PICTURES OF BLANCHE WALSH IN TOLSTOI'S MASTERPIECE, "THE RESURRECTION"
WEEK BEGINNING TOMORROW—EVERY DAY FROM 11 A.M. TO 11 P.M.
The Sensational Motion Pictures of the Great 1913
PENDLETON ROUND-UP
72,000 PICTURES OF THIS THRILLING, PICTURESQUE WESTERN EVENT.
PRICES, 10, 15 and 25 cents.

MAIN ST., Between Third and Fourth. BOB CUNNINGHAM, Manager.
REPUBLIC
TWO MATINEES BEGINNING 1:30 10c and 15c Why Pay More
3 Shows TONIGHT, Starting 6:15

SULLIVAN & CONSIDINE VAUDEVILLE— Spring st. Near 6th.
EMPRESS
Theaters—All Over the World
POPULAR MATINEE EVERY DAY AT 2:30
THREE SHOWS TONIGHT
BEGINNING AT 6, 7:30 AND 9 O'CLOCK—BY ALL MEANS COME EARLY.
10c-20c-30c--COME EARLY--10c-20c-30c

AUDITORIUM THEATER— TODAY 3 P.M.
50 Players The People's Orchestra
MAESTRO EDUARDO LEBEGOTT, Conductor; G. HAYDN JONES, Tenor Soloist.
Reserved Seats ONLY 25 CENTS Reserved Seats
MANAGEMENT SOUTHERN CALIFORNIA MUSIC TEACHERS' ASSOCIATION.

MOZART— Today and Tonight, "CONQUERED; OR, THE MADCAP COUNTESS."
All Next Week, "A SICILIAN HEROINE."
Continuous, 1 to 5; 7 to 11. Prices 10c; Children 5c.

TALLY'S NEW Broadway Theater— T. L. TALLY, Prop. 833 So. Bdwy.
Two-Reel Vitagraph Feature, "THE CHAINS OF AN OATH."
Monday—Tuesday—Wednesday.
Coming Thursday—"THE THREE WISE MEN."

CENTURY THEATER— Main St., Bet. 5th & 6th. MAIN 2615.
TWO SHOWS TONIGHT—7:15 AND 9:45 P.M. DOORS OPEN AT 6:30 P.M.
COME EARLY. "HEINZ AND THE TWO THIEVES" WITH JULES MENDEL.
PRICES ALWAYS 10-20-25c. MATINEE TODAY 2 P.M.

Laird-Schobers Spring Styles

LAIRD-SCHOBER shoes set the world standard. Laird - Schober Spring styles signify perfection of quality and fit. For years they have originated and designed models of individual merit.

Pumps

Fashion's favorite Footwear. Of course they fit. Colonials, or Pumps without tongues in all leathers.

$6 to $8



$8

—of Patent, Dull Calf or White Buck.

Out-of-Town Patrons—
Send for spring 1913 Catalogue.

Free Delivery to any part of the United States on all paid or charge purchases.

Wetherby Kayser Shoe Co.
BROADWAY at FOURTH.

Gloves and Parasols

ARE MANUFACTURED BY

Gorwit and sold at factory prices. Largest assortment in city. Parasols recovered and made to order at



117 WEST FOURTH STREET. H. W. HELLMAN BUILDING

Try "GETS-IT,"—See Every Corn Vanish

The Corn Cure on a New Plan—Gets Every Corn Quick and Sure.

You've tried a lot of things for corns, but you've still got them. Try the new, sure, quick, easy, painless way—the new-



"First Time in My Life I Got Rid of Corns. "GETS-IT" is a Marvel!"

plan corn cure. "GETS-IT." Watch it get rid of that corn, wart, callous or bunion in a hurry. "GETS-IT" is as sure as time. It takes two seconds to apply—that's all. No bandages to stick and fuss over, no salves to make corns sore and turn true flesh raw and red, no plasters, no more knives and razors that may cause blood poison, no more digging at corns. Just the easiest thing in the world to use. Your corn days are over. "GETS-IT" is guaranteed. It is safe, never hurts healthy flesh.

Your druggist sells "GETS-IT," 25 cents per bottle, or direct if you wish, from E. Lawrence & Co., Chicago.

Sold in Los Angeles by The Owl Drug Co.

MUSICIANS' DIRECTORY

EGAN DRAMATIC SCHOOL,
Entire top floor Majestic Theater Bldg.
MUSIC AND DRAMA,
Send for catalogue. Phone F3668.

Phone 10082.
CARL BRONSON,
The Art of Singing.
304-5 Blanchard Hall.

S. FRIEDMAN
LADIES' TAILOR
729 South Broadway
Home F3031 Unique Building
Main 3890. Los Angeles.

Music and Musicians.

(Continued from Third Page.)

tership of W. H. Lott, will hold its next regular rehearsal at Von Stein's Music Academy, No. 958 South Hill street, on Monday evening, February 17.

One hundred singers are invited to join in presenting the oratorio "Samson."

De Chauvenet Reception.

On Thursday evening, February 20, a concert and reception will be given by members of the De Chauvenet Conservatory of Music, and Mr. Clarence C. Rudy, professor of oratory of the Wallis Dramatic School at the Gamut Club auditorium, No. 1044 South Hope street. Those participating in the programme are Mr. and Mrs. de Chauvenet, Dr. Edmond Hiner Mr. and Mrs. DeLane and sextette, and Mr. and Mrs. Oscar Werner. The programme will begin at 8:15 p.m.

Charles Bachman's New Role.

Mr. Charles Bachman, who so cleverly visualizes the role of Ubaldo, the old Indian caretaker of the ruins of San Juan Capistrano in the "Mission Play," now running at San Gabriel, will resign from the cast in a few weeks for the purpose of taking a much-needed rest, as he has given nearly three hundred performances in the "Mission Play." Mr. Bachman has recently leased "The Getaway" from Maude Leone, and, assisted by a strong supporting company, will appear in this dramatic vaudeville offering.

Organ Recital at U.S.C.

The organ pupils of W. F. Skeele, dean of the college of music, U.S.C., appeared in recital yesterday afternoon at the university chapel. These pupils were heard in a programme, to which Miss Ruth Robinson and Miss Elizabeth Buffington, pupils of Mrs. Norma Rockhold Robbins, contributed vocal numbers. The programme included the finale to the fourth Guilmant sonata, two Bach preludes and Fugues and the Guilmant march chorus and the selections given by Miss Gladys Ogborn, Miss Marie Gurwell, Miss Guelph McQuinn and Wesley Kuhnle.

Misses Hope and Fuhrer.

May MacDonald Hope, the gifted young pianist, who has recently come to Los Angeles after a five-year course of study with Teresa Carreno, will be the soloist this evening at the Hotel Hollywood, where she appeared last Sunday night.

Miss Bessie Fuhrer, the violinist will also appear in the programme this evening.

Olga Steeb's Return.

Olga Steeb is to return to Los Angeles and appear again in concert. This remarkable young artist has not played here since May, 1910. In the intervening time Miss Steeb has done some remarkable things. Her feat two years ago when she played nine of the big piano concertos with the Berlin Philharmonic Orchestra, in less than two weeks, attracted international attention and won for her the enthusiastic approbation of the most distinguished Berlin critics.

It is of interest to note that these programmes were actually prepared in three months, a very high testimonial to the efficiency of Los Angeles schooling and methods—Miss Steeb having been born, raised and entirely educated in this city.

Musette Sands Recital.

Mrs. Musette Sands, pianist, assisted by Mrs. F. O. Wells, both pupils of Jaroslaw de Zielinski, will give a recital in the rooms of the Los Angeles Conservatory of Music and Arts, in the Walker Auditorium building on Tuesday evening, Lebruary 25, where the second semester of lectures on the history of music by Prof. de Zielinski, will be given every Monday at 1:30 o'clock p.m.

Von Stein Academy.

Miss Mabelle Fearnley of the Von Stein Academy of Music, is now engaged with the rehearsal of a musical play entitled "Slumberland," for which Thomas Frederick Freeman of the Von Stein Academy has composed fascinating music. The performers will be largely recruited from the student body of the academy. The performance of "Slumberland" will be given at the Gamut Club auditorium during March.

For the faculty concert, scheduled to be given by the academy at Gamut auditorium on Tuesday evening, March 4, a diversified programme is now in preparation.

MUSIC NOTES.

The large audience that congregated at Carnegie Hall last Tuesday evening was convincing proof of the place Mme. Julia Culp, the Dutch soprano, has made for herself in America. Artistry of the first rank was granted this liedersinger on the occasion of her first recital in New York. Mme. Culp will be heard in Los Angeles in April.

Josef Lhevinne will be the last famous pianist to appear here this season. Throughout the East he has enjoyed a tremendous vogue this year, repeating in all the cities where he has been heard numerous times before. He will be in Los Angeles April 1.

Adeline Genee, the Danish dancer, and her company of solo dancers and ballet is meeting with enthusiastic audiences at every appearance. It is just two years since Los Angeles enjoyed its first season of interpretative dances in the persons of Pavlowa and Mordkin. In the coming of Genee, Los Angeles will witness novel interpretations of an entirely different school from the Russian premiere, for Genee is a disciple of the Franco-Italian school of pantomime. Genee will be here in March.

May MacDonald-Hope, whose brilliant piano playing is only equaled by her delightful singing, was the principal soloist at the usual Sunday-evening recital at Hotel Hollywood last Sunday.

Edwin House, baritone, and Dufferin Rutherford, tenor, two of the best-known vocalists of the city, are singing at the Auditorium this week in a special musical programme incidental to the great Biblical spectacle, "From the Manger to the Cross."

THE UNCHLOROFORMED.

George Maynard, a Worcester (Mass.) printer, 84 years of age, can read twenty-four languages, many of which he speaks fluently. Mr. Maynard says that he especially enjoys reading the Rubaiyat of Omar Khayyam in the original Persian.

James Hart, the oldest immigrant in Hollidaysburg, Pa., has celebrated his eighty-third birthday anniversary. Mr. Hart came across the water from Ireland in the year 1840. He helped in the building of the Pennsylvania Railroad yards, in Hollidaysburg, in the early 50's.

The late widow Mary Oxenreider of Avon, Pa., was 95 years old. Up to the last fortnight of her life she helped in the housework, read and sewed without spectacles, and smoked her corncob pipe every day.

Wesley Bent of Maynard, Mass., has recently celebrated his ninety-sixth birthday. He has been married three times, his present wife being only 39 years old. They have had five children, four of whom are living, the youngest being 4 years old. The father is in the best of health and expects to live another score of years.

Benjamin Hall, of Danboro, Pa., aged 90, boasts that a barber never yet plied shears on his head or razor on his face.

John Munsinger, who celebrated his hundredth birthday at Howard, Kan., last month, has 144 living descendants—thirteen children, forty-nine grandchildren, eighty great-grandchildren and two great-great-grandchildren. There were so many of his descendants at the celebration that it was necessary to rent the Odd Fellows Hall for the dinner.

Eliza Wentworth Merrill of Gray, Me., aged 102 years, still enjoys corresponding with her friends. She writes a beautiful hand. Mrs. Merrill retains an indistinct memory of seeing her father return from Portland, where he had gone to enlist during the War of 1812.

Jeremiah Bancroft, last chief of the practically extinct tribe of Ponkapoag Indians, although nearly 90 years of age, works a small but productive farm at Douglas, near Boston. He has long followed the ways of the white man, and has a practical knowledge of agriculture. He claims to hold a valuable equity in 600,000 acres reserved for the tribe in the Blue Hills district in colonial days.

BITS OF VERSE

Love.

What is our love, when all is said
Is it a pang of the heart or head
Or, is it a throb of the soul and

Born in a minute, an hour, a
Born to be master, to
Born to be humble, to

Is it a spark which has
At the touch of hands, a
name—
The heat from another

Is it the grope of the
That feels for its place in
wide
That needs its mate as the

What is our love? Is it
brain?
Do we need its
To fit our lives for
strain?

Tell us, you who all
Why need we love in
Is it flesh or soul that
—[Lurana Shadden in
Times

Sonnet.

My little songs, if I
In one close
her,
And, never doubting
would show
That she of all the
dear.
She made you, sweet
fain return
There, whence
whispered
But still imprisoned
must burn
And fear the
ing breeze;
Oh, songs of mine!
hold you here
Or make you
flight aside.
Yea, I with you, I
near,
And live beside her,
But since no living
know
My love for her, I
—[Richard Burton

The Thought.

I had a golden thought
Oh, happy thought, it
I turned it over every
Then tossed it high,
Alas! Alas! My
Where have you flown?
you fall?

I searched my little
Till even-time, all
Until at last I quite
The treasure I had
But 'twixt the lights
I leap the wall, with
And there I found my
Had flown from me
Then lovely looks of
That hovered in your
Explained how one
When it is shared by
—[Max Plowman, in
sette.

The Thief.

"Thou shalt not steal."

God spake this stern
Nay, curl not so your
As though that could
For he spake not alone
Whose fingers snatch
The gem or coin or
Those street-bred
But if with idle, venomed
Your soul your
Or rob him of joy of
Or cast an unjust
And further still, if
From your own
Or lower the standard
You are a thief in

It was to you and all
Who bear the slander
That God, in his
Hath said:

"Thou shalt
—[Sara Beaumont Kennedy
phis Commercial Appeal.

Good Morning, Life.

Good morning, Life—and
Things glad and
My pockets nothing
But he that owns the
The Sun, in my great
His spending has no

Hail to the morning
Which bright clouds
Hail to you, birds whose
Would number leaves by
Hail to you, shady
And you, green fields of

Hail to you, woman
That makes a show so
In cloth as white as
Be it calico or silk;
Good morning, Life—and
Things glad and
—[W. H. D. in Topeka

Beyond.

Our eyes have
spirits
To farthest
reaching
Or to the hills
mits
The gods—eternal
earth and
But out beyond the
sight,
Far out beyond the
rim,
High up above the
lines
Lies all the
its
The flowering
day.
The pungent
vagrant
Wafts to the
and
The fancy, in its
stray.

Dear heart, the
yields
A perfumed
Where love and
sorrow
There I shall
your
—[Pauline Brooks
per's.

The Road to Fairyland.

"Did you know
you must go
"Oh, a certain
man
But dream called
led us up
Past the
and the
All the
world
But darkness
and

"All worn
green
And you'll
fairyland
"Oh, yes! for
a-lurking
And when
forth,
Follow—follow—
tin,
Bad luck
never
—[Margaret
Gazette.

MRS. RICHARD

Wife of a Cavalry Officer of Fort My
Lead the International Pageant

[SPECIAL CORRESPONDE

Mrs. Richard

N. B. Blackstone Co.

Best of Linens for Less

Dinner Sets $8.75
Irish Satin Damask sets comprising cloth 86x86-inch and 24-inch Napkins; floral, scroll and conventional designs. Monday, $8.75 set.

Dinner Sets $10.50
Sets of Double Satin Damask; Cloth 2x2½ yards and 24-inch Napkins; many handsome round designs on square cloths, $10.50.

2x2½ Cloths with 25-inch Napkins, at $15.00.

2x3 Cloths with 25-inch Napkins, at $16.00.

70-Inch Damask $1 Yd.
Bleached or Cream Damask by the yard, in snowdrop, wreath, chrysanthemum, spot, pansy and stripe. Special value, $1.00 yard.

72-Inch Damask $1.25
Bleached double Satin Damask, in dozens of new and beautiful patterns. A quality better than we've ever before shown. Special, $1.25 yard.

Fine Damasks at $1.50
Extra fine, bleached double Satin Damask, in twelve new spring designs, 72-inch, at $1.50 yard. —Main Floor—

Onyx Silk Hose $1.00

We can truthfully say that we have never seen better stockings than these for the money—doubt if any one else has.

Made of pure thread silk with lisle top and sole for service. Black, white and colors.

Spring Millinery

Both Paris and New York Send New Hats

And such adorable creations we've not seen in years.



Street Hats and Dress Hats. Dainty little models from Georgette, Virot, Marie Louis—and from Gage and Fisk; still others from Victor Jay, the famous London hatter.

Hemps and Milans, fancy braids and straws, some with silk or ribbon crowns. Ostrich and fancy feathers, ribbons and flowers are employed in decorations. But wait till you see the colors: Emeralds and flame reds, Royal purples, gobelins, gold, natural straw and plenty of black and white. No use to attempt to describe them, come and see, that's the better plan. Prices range from $12.50 up. —Second Floor—

318-320-322 South Broadway



Spring Suits and Coats of Grace and Beauty

Your visit this week will be incomplete if you fail to see the advance models we show in Suits and Coats. You will not find here the glitter and glare of the cheap and tawdry, but the utmost refinement of style and materials—that air of elegance for which the Blackstone Store is justly famous.

Among the latest Suit arrivals are those of: Wool poplin and bengaline, plain diagonals and serges, eponges and novelty mixtures, and a complete assortment of black-and-white shepherd checks.

The range of styles is so broad, so diversified they must be seen to be appreciated.

New Spring Suits at $22.50, $25.00, $30.00, $35.00 and up.

Smartest of Coats

For Street Afternoon or Auto Wear

Style is expressed in every line of the new Spring Coats—style unlike any seen before. There's a freshness about them that's most delightful.

Coats of plain or brocaded Ratine and Woolen Matelasse; smart looking checks of wooly surfaced or smooth goods, stripes, diagonals and chevron weaves and of the conventional covert cloth. Black, white, staple shades and many extreme novelties in color effects. New Spring Coats from $32.50 up. —Second Floor

New Spring Styles in Marinette Sweaters

The Aristocrat of Knitted Coats

Will be on display Monday morning. The Marinette retains its shapeliness in all conditions—wear improves it. No other Knitted Coat compares with it in style, quality, weave or grace of lines.

Ask to see the new English models—wooly outside, plain inside. New Reseda Green, Old Roses, Copenhagen blue and white. Every price from $4.00 to $18.00. —Second Floor—

Brass Beds and Bedding Reduced

$15.00 BRASS BEDS $9.75—Well built, substantial Brass Beds with 2-inch posts and ⅜-inch fillers, three-quarter or double-bed size. Monday, $9.75.

SPRINGS AND MATTRESSES, $5.00 EACH — Good Cotton Felt Mattresses for the above bed, and standard woven wire springs, all first-class in every particular, at $5.00 each.

$1.50 FEATHER PILLOWS 95c—3-pound strictly sanitary Feather Pillows, enclosed in guaranteed feather-proof ticking. Regular price $1.50. Monday, 95c each.

$2.00 GRAY BLANKETS $1.25—50 pairs silver gray Wool-nap Blankets, full double-bed size, Monday, $1.25 a pair.

Rugs for Every Room Reduced

$42.50 AND $45.00 WILTON RUGS, 9x12, only six in the lot; good assortment of colors and designs. Specially priced, Monday, $37.50.

$25.00 AND $27.50 AXMINSTER RUGS, 9x12, in beautifully rich colors for living rooms. Specially priced, Monday, $19.50.

$2.75 AXMINSTER RUGS, in Oriental colors and designs, size 27x54-inch, Monday, $1.95.

Same, 36x72 size, $5.00 values, Monday, $3.75.

And there are others a-plenty. Look for the Red Tickets. —Fourth Floor—

N. B. Blackstone Co.

Spring Wash Goods

Charming New Styles Colored Ratines $1.50

Plain and striped effects for the new Coats, Suits and One-piece Dresses, on sale at $1.50 a yard.



Irish Poplins 30c

27-inch, yarn mercerized Poplins for dresses and suits. Black, white and all colors, at 30c a yard.

Renfrew Suitings 25c

32-inch heavy, firm Suitings in stripes and plain colors, light and dark, for children's wear, 25c yard.

Spring Percales 12½c

36-inch light and dark colored Percales, in neat stripes, checks, figures and plain colors, 12½c yard.

12 yds. Longcloth $1.65

Chamois finished, 36-inch Longcloth for fine undermuslins, 15c quality, 12 yards for $1.65. —Main Floor—

Juniors' Wash Dresses

If there are prettier, neater, more sensible or economical Summer Dresses for Juniors than these in the market, we have not seen them.

They come in plain or striped Linen Crash—white or natural—Chambrays, Ratines, Piques and Checked Ginghams. Round or square collars, braid trimmed or embroidered; sizes to fit girls' from 13 to 19.

$7.00, $8.00, $12.00, $13.50
—Third Floor—

Winter Suits Almost Given Away

If that head line sounds ambiguous, note the prices below, then come to this Second Floor tomorrow and give us an opportunity to prove its truthfulness.

All Winter Suits Must Go This Week

Suits valued to $19.50, at ... $9.00
Suits valued to $37.50, at .. $16.50
Suits valued to $50.00, at $24.75

Dozens of styles and colors in each lot, as well as sizes for both misses and women. —Second Floor—

Neckwear at Half

A hundred or more pieces of pretty Neckwear will be closed out tomorrow at exactly half price. Broken lines and odd lots of some of the Winter season's best sellers.

Robespierre, Sailor and Cape Collars of lawns and linens, sets and black, white or colored satin.

85c Lines.... 35c 75c Lines.... 40c $1.00 Lines.... 50c $1.25 Lines.... 65c

And so on up to those worth $4.75, at $2.40. —Main Floor—

Love.

What ist our love, when all is said?
Is it a pang of the heart or head.
Or, is it a throb of the soul instead

Born in a minute, an hour, a day;
Born to be master, to force, to sway
Born to be humble, to serve, obey.

Is it a spark which has burst to flame
At the touch of hands, a remembrance—
nance—
The heat from another fire that came

Is it the grope of the lonely soul
That feels for its place in the world-
wide whole—
That needs its mate as the ocean needs

What is our love? Is it blind fate?
brain?
Do we need its solace, joy or pain,
To fit our lives for the earth-bound
strain?

Tell us, you who all wise things know
Why need we love in the vale below
Is it flesh or soul that we chase it so
—[Lurana Sheldon in New York
Times

Sonnet.

My little songs, if I should let you fly
In one close covey you would fly to
her,
And, never doubting in your mate
would show
That she of all the world to me is
dear.
She made you, songs, and I would
fain return
There, whence they came, your
whispered melodies,
But still imprisoned your heat
must burn
And fear the luring sun, the beck-
ing breeze;
Oh, songs of mine! No word can
hold you here
Or make you turn your course
flight aside.
Yea, I with you, I also would draw
near,
And live beside her, ever glorified
But since no living man must ever
know
My love for her, I dare not let you go
—[Richard Buxton in the Academy

The Thought.

I had a golden thought today:
Oh, happy thought, it set me smiling
I turned it over every way,
Then tossed it high, as 'twere a ball
Alas! Alas! My golden thought!
Where have you flown? Where have
you fall?

I searched my little garden plot
Till even-time, all unavailing.
Until at last I quite forgot
The treasure I had been bewailing
But 'twixt the lights of night and day
I leap the wall, with you to play,
And there I found my wilful stray
Had flown from me to you.
Then lovely looks of shy surprise
That hovered in your dancing eyes
Explained how one thought might
When it is shared by two.
—[Max Plowman, in Westminster Ga-
zette.

The Thief.

"Thou shalt not steal."
Was it to
God spake this stern decree!
Nay, curl not so your scornful lip
As though that could not be.

For he spake not alone to those
Whose fingers snatch away
The gem or coin or treasure store—
Those street-bred birds of prey.

But if with idle, venomed word
Your soil your neighbor's name,
Or rob him of joy of life,
Or cast an unjust blame—

And further still, if so you take
From your own soul its truth
Or lower the standard of your
You are a thief in sooth.

It was to you and all your kind
Who bear the slander seal
That God, in his omnipotence
Hath said: "Thou shalt not

—[Sara Beaumont Kennedy in Mem-
phis Commercial Appeal.

Good Morning, Life.

Good morning, Life—and all
Things glad and beautiful.
My pockets nothing hold,
But he that owns the gold,
The Sun, is my great friend—
His spending has no end.

Hail to the morning sky,
Which bright clouds measure high
Hail to you, birds whose throats
Would number leaves by notes;
Hail to you, shady bowers,
And you, green fields of flowers.

Hail to you, woman fair,
That makes a show so rare
In cloth as white as milk—
Be it calico or silk;
Good morning, Life—and all
Things glad and beautiful.
—[W. H. D. in Topeka State Journal

Beyond.

Our eyes have wings on which
spirits fly
To farthest edge of space
reaching plain,
Or to the hills upon whose
mite reign
The gods—eternal sentinels
earth and sky.
But out beyond the range of
sight,
Far out beyond the desert's
rim,
High up above the mountain's
lines dim
Lies all the soul would conquer
its flight.
The flowering beauty of the
day,
The pungent sweetness which
vagrant breeze
Wafts to the senses, do but
and tease
The fancy, in its restive
stray.

Dear heart, the rose of our today
yields
A perfumed promise of Elysian
Where love and laughter dwell,
sorrow dies;
There I shall read Life's meaning
your eyes.
—[Pauline Brooks Quintan in Mes-
per's.

The Road to Fairyland.

"Did you know—know even the
you must go?"
"Oh, a certain way to fairyland
man alive may know!
But dream called in the morning
led us up and down
Past the market-place and
and the white streets of the
All the folk were dancing—all
world was gay—
But darksome was the mountain-
and there we lost our way!

"All worn you are with fretting
And green with weather-stain,
fairyland again?" go a-seeking
"Oh, yes! for there's a fairy-dream
a-lurking in the wind
And when that dream goes
forth, we'll not be left behind!
Follow—follow—follow over
tin, vale and stream, home
Bad luck upon the lazy
never heed a dream!"
—[Margaret Sackville, in Pall Mall
Gazette.

MRS. RICHARD BURLESON.

Wife of a Cavalry Officer of Fort Myer, Near Washington, Who Will Lead the International Pageant of Suffragists on March 3.

[SPECIAL CORRESPONDENCE OF THE TIMES.]



Mrs. Richard Burleson.

WASHINGTON, Feb. 11.—"No [illegible] dence in New York that she met Richard Burleson, also a Texan, who was a cadet at West Point. The marriage occurred in Judge Walker's home soon after Mr. Burleson's graduation and the art career became incident rather than a life mission. Though married little more than four years, Lieutenant and Mrs. Burleson have had five different homes and they came directly here from the Philippines.

"I can fold my tent and depart for the ends of the earth with a day's notice now," said Mrs. Burleson, "though it was quite disheartening at first. My longest stay at any post was in Manila where we were two years and a half. After settling my domestic affairs in Manila I found so much time on my hands, that I presented my diploma from the New York School of Art and asked permission to teach in the public schools. I obtained the position after complying with the usual requirements and during my entire residence I had the honor and great pleasure of being the supervisor of Art in all the public schools of Manila and the adjacent rural districts. My work was delightful, taking me from school to school and filling my day with congenial duties. I cannot speak too highly of the Filipino children. They are gentle and tractable and are full of artistic fire and have the material in them for great things. But like all the Orientals, they have at present little originality. Their training hitherto has not been of the sort to bring out original thoughts. I am afraid our American eagle screams so loudly among aliens that they begin to fear that nothing they possess is of value and they must at once imitate all they see in us. I found this forcibly impressed in teaching art in Manila. There was so often latent talent of

(Continued on Sixth Page.)

Rheumatism

A Home Cure Given by One Who Had It

In the spring of 1905 I was attacked by Muscular and Inflammatory Rheumatism. I suffered as only those who have it know, for over three years. I tried remedy after remedy, and doctor after doctor, but such relief as I received was only temporary. Finally, I found a remedy that cured me completely, and it has never returned. I have given it to a number who were terribly afflicted and even bedridden with Rheumatism, and it effected a cure in every case.

I want every sufferer from any form of rheumatic trouble to try this marvelous healing power. Don't send a cent; simply mail your name and address and I will send it free to try. If, after you have used it and it has proven itself to be that long-looked-for means of curing your Rheumatism, you may send the price of it, one dollar, but, understand, I do not want your money unless you are perfectly satisfied to send it. Isn't that fair? Why suffer any longer when positive relief is thus offered you free? Don't delay. Write today.

Mark H. Jackson, No. 332 Alhambra Bldg., Syracuse, N. Y.

Every Part

—OF—

The Knabe

IS MADE IN THE KNABE FACTORY

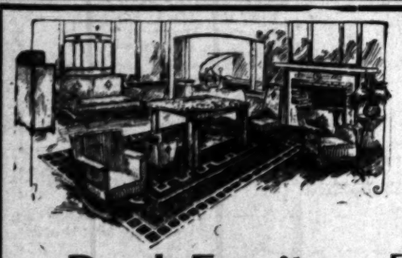


THE KNABE is the most carefully constructed piano of the day, every detail being a perfect part made to measure up to the Knabe standard of excellence. Not only is each component part of Knabe Pianos a finished product in itself, but the thoroughness of Knabe construction is followed out in the "thousand and one" parts comprising the complete instrument, all of which are made in the Knabe factory. In considering the purchase of a piano you may never have thought of this, which is worthy of serious consideration.

Fitzgerald Music Co.

947-949-951 South Broadway

21 Years of Conservative Piano Selling



Sold direct from our factory to YOU.

We save you 50%.

Get Our Prices.

Reed Furniture FINEST QUALITY

The Very Latest Designs in REED Furniture of Every Description. Breakfast-room Sets a Specialty.

The Western Reed Manufacturing Co. Home Phone 21825

Samples Displayed at Factory, 3410-3412 South Main St.

The New Things of Spring

—at the

J. W. Robinson Co.

Broadway at Third

Silk Top Coats—Of Bengaline and Etamine

THE newness of a top coat—and the comfort of a silk one, easily carried—just enough coat for wear over summery clothes. They're in both black and blue bengaline,—smart little cutaways—trimmed with buttons and loops of the material and lined in Amber or Gold.

The etamine coats show through their weave in eponge effect—bright linings of a coppery rose color, green or old blue.

The Pin Stripe Vogue—in So Many of the New Suits

OF imported, dull blue eponge—and with a pin stripe thread of white—one of the smartest of the new suits—Another of dull blue is pin striped in Amber—and piped and lined with Amber.

And in a satiny striped, new blue cloth—there's just a suggestion of the white between the stripes. A soft gray has this line of white woven in. And a good looking black suit is piped in white and accentuated by buttons of both black and white.

The Lingerie Dress And It's Evolution

INSTEAD of the white muslin and blue sash dress of simplicity—it started out to be—the lingerie dress—this spring—is very nearly elaborate. But with the elaborateness of soft, set-in laces, panels of tucking, and embroideries. These so artistically combined that they seem to have been woven in.

As for the "Linens"

THEY'RE as tailored looking as those one-piece serge dresses that were so popular last season. A delicate pink linen—is finished with a black patent leather belt—buttons of the material embroidered in black—and only a collar of heavy cream lace to counteract its severity.

Young Girl Fashions—in Linens and Ratines

A TAILORED - looking white ratine with a patent leather belt in the new Begonia Red. Buttons, too—of the Begonia shade—with centers of white. Old blue ratine—the collar and cuffs with an embroidery of ratine in Amber. And, down the front, Amber buttons. In linen—there's a model of white, banded by inserts of a heavy linen "rope" lace. And a pink linen with collars and cuffs of white embroidered in black. These in the young girl's department.

Hats of Maline—For the Earliest Wear

CLOSE-setting, round Turbans, swathed in fluffy Maline. And given smartness, newness, by the tall, slender Mephistopheles feather that curls up—right in front. In black, taupe, begonia—and shades of blue.

And Hat Fashions For the Small Girl

DAINTY hemp shapes of white and in a soft "straw" color. Trimmed in wreaths of tiny pink satin roses and bands of French blue velvet. And lacy, lingerie "baby" bonnets—with little turn-backs of embroidery and finished with a pink or blue bow.

Guimpes of "Shadow"

EITHER in cream or white. And with sleeves, or sleeveless. With one-piece dresses of wool—for spring street wear—these are a dainty finish. And priced as little as 50 cents.

White Gloves For Tailored Wear

THIS season—it will be white gloves with the most mannish of tailored clothes. White gloves—stitched with black. At only $1.50 — there's a good style embroidered in all self-tones or in Oriental colorings. And white, beaded in silver—white beaded and embroidered in Amber. These a third less than the usual prices of $20 and to $45.

Beaded Tunics Priced a Third Less!

THESE are in black, white, cream, a delicate pink and gray. Black-beaded and embroidered in Amethyst, Taupe and green. Black, beaded and mbroidered in all self-tones or in Oriental colorings. And hite, beaded in silver—white beaded and embroidered in mber. These a third less than the usual prices of $20 and o $45.

French Lingerie Marked Down a Third!

GOWNS, combinations, corset covers and petticoats. Wonderfully hand-embroidered and of the finest and sheerest nainsook. In the new slender cuts—and as daintily and as carefully finished as though you, yourself, had made them. And priced at just a third less than usual.

Vests of Italian Silk Specially Priced—$1.50

USUALLY $2 and $2.50 — these are splendid values. They are white and pink and plain or embroidered in self-tones. On sale Monday at $1.50.

Bulgarian Silk Crepe—For "drapey" Afternoon Gowns

A NEW crepe de chine! With a tiny rose-bud pattern in a blending of Nell Rose, Crimson Rambler and a bright yellow center. These on one-tone grounds of either tapestry or dark blue, taupe or dull brown. Or Bulgarian Silk Crepe in an all-over patterning of the Bulgarian colorings!

Embroidered Stockings—In Black—at 25 cents!

BLACK, embroidered in self-tones and in colors. These are stockings reduced in price—from 35, 50 and 75 cents—to the special Monday price of 25 cents!

New Embroidery Ideas—To be Worked out in "class"

FROM 2 to 4:30, every afternoon, there are embroidery classes—in our Art Department. Here — the new English idea of embroideries on a black ground—carnations in all the deep pinks—sweet peas in lavenders and pinks. And here the newest of embroidered waist patterns are "started"—waist patterns of voile and ratine-striped French crepe. New stitches are explained, and exclusive embroidery designs "worked out." Waist patterns—stamped—as little as $1.50. The lessons are free.

Soap—Guest Room Size And Soap from Budapest

BOXES filled with tiny cakes, sandlewood scented or fragrant with violets. To accompany guest towels. And the daintiest of transparent soaps—from Budapest. Rose and benzoin, glycerine and violet—and Mayfair. In long cakes—and to be cut in four. And English bath soap—a half pound cake for 10 cents—Cocoa and almond soap and Violet's cold cream soap. These fragrant, clean smelling, clean looking, soaps—very unlike the usual—cake of soap.

Curtains—for Your Spring Furnishing

CURTAINS that may be taken down, easily, quickly laundered and put up without the fuss of stretching and pulling. Curtains of the daintiest etamines—with appliques of Irish point, Italian filet, self-tone embroidery and hem-stitching. (25 pairs of Arabian net curtains, cluny edged, in ecru only, are priced at $2—hardly more than the cost of the material.)

Bedford Cords and Vigoreau—The materials for Spring Suits

BEDFORD cord in a pongee color with a thread stripe of dull red. Bedford cord in a soft gray, with a thread stripe of tapestry blue. And basket-weave cheviots in dull gray and sand color—with a fleck of red, or lavender—to give it "life." Then the smart thing is to have the tailored suit accessories,—of the "other" color. A hat of violet tones with a suit of gray cheviot, flecked with lavender.

Of Embroidered Pique—The Coat—The Skirt of Linen!

THAT'S a new "spring" combination. The cutaway coat is of a wide wale pique, embroidered in rose buds of lavender, old rose, or tapestry blue. Then a skirt of the plain white linen.

Ratine French Crepes And Crepe, Chenile Bordered

WASH crepes — with the effect of a broken weave—very much as the weave is broken in pongee silks. In sand color, sea shell pink,—and with alternating, wide and narrow stripes of white figured in the self-color. And blue and pink French creped voile—bordered in a chenile pattern in the same tone. These are lovely wash stuffs—to go into the new spring clothes you're planning!

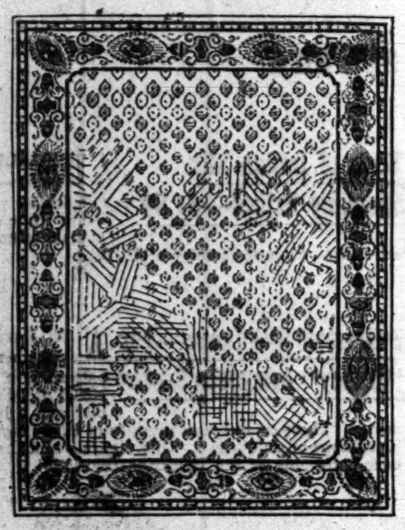
Sheffield Gifts—

FOR springtime weddings—a gift of Sheffield Plate! There are very unusual designs—new ideas in the fashioning and patterning of silverware—that will make your gift of Sheffield individual.

The Silver-Clean-Pan

TO do away with all of the old-time fuss and work and worry—of polishing the silver. This new way—just place the silver in the chemicalized pan with enough warm water, a little salt and baking soda. And in three minutes—silverware bright and shining.

The Carpet Rug



Has become one of the necessities of our modern home - furnishing; its adaptability to special requirements, and its varied "run" of suitable "room-sizes" making it indispensable.

Although attractive rugs may be well made from "yard-goods," the regularly-woven, "stock" carpet-rug possesses the superior advantage of being without the objectionable "mitre-seams" at the four corners.

Manufacturers are engaging in a lively competition as to which shall produce the highest grades of these goods in the most attractive designs; and not only are the best examples of Oriental Rugs being cleverly copied, but dainty, delicate colorings and meritorious patterns, for both ordinary and special rooms, are being supplied in profusion; so that a suitable selection may be easily made, to harmonize with some particular color scheme or room-size.

Quality and price enter into the subject with equal interest. These popular rugs comprise all the best-known grades of carpetings, at equivalent prices, adaptable to any room in the house.

The demand with us is so constant that we are compelled to carry, always, a large assortment of these rugs at carefully-graded prices.

Better Trade Here

Pease Bros. Furniture Co.

640-646 South Hill Street

RICORD'S VITAL RESTORATIVE

Restores Men's Vitality.

Price $1. At all druggists. Always on hand at THE OWL DRUG STORES, Los Angeles. Mail orders solicited.

La Mode Millinery

352 SO. BROADWAY,

OPP. BEEMAN & HENDEE'S.

Style and Quality at the Price You Can Afford. Strictly High Grade.

LYONS

Ladies' Tailor

High-Class Tailoring

Popular Prices.

Fifth Floor, 444 So. Broadway.

Paris
5 Cite Rougemont

Los Angeles

TERRILL

IMPORTER

749 South Broadway 751

Is Now Showing the

New Paris Spring Fashions

Gowns, Wraps and Tailor Made Suits

Of light weight wool, cotton, linen and lingerie in the prevailing shades and weaves for the coming season.

Evening Gowns and Wraps

Of crepe brocade, chiffon brocade, satin meteor, crepe and newest novelty materials.

Charming Afternoon Dresses

Of Canton crepe, brocade crepe, moire faille and lingerie.

Smart Morning Frocks

Of linen eponge and Canton crepe.

Blouses

Of chiffon, shadow laces, lingerie and crepe-de chine, appropriate for wear with tailored suits and for outing wear.

All Fittings Under the Direct Supervision of

THE MISSES TERRILL

Corsets Special for Monday

at $1.39 a Pair

Women's Wear Exclusively

This Skin Peeler All the Rage in Society

(From Society World.)

There is a growing tendency among women of culture and fashion to pay more attention to hygienic means of preserving their charms. The advent of mercolized wax doubtless has been largely responsible for this. This remarkable substance produces complexions so natural in appearance, so magnetically beautiful, artificial complexions are no longer desired. Instead of "doctoring" an offensive skin, the skin is peeled off. The wax peels the skin so gradually, in such fine particles, no discomfort is experienced. The fresher, younger skin beneath, wholly in evidence within a week or so, is lily white, satiny soft and smooth. It's not a patched-over complexion but a brand new one. That's why mercolized wax has become such a rage among society folk. The wax is put on nights like cold cream and washed off mornings. All druggists have it; one ounce will do.

Another hygienic treatment now much in favor is one to remove wrinkles, made by dissolving 1 oz. powdered saxolite in ½ pint witch hasel. Used as a wash lotion it "acts like magic."—[Advertisement.

Mrs. Richard Burleson.

(Continued from Fifth Page.)

the highest order, but one had to guide and to direct and to encourage and applaud constantly in order to keep them heartened for the effort.

"No one who has seen the exquisite needlework which comes from the South Sea Islands and especially from the more ancient civilization about Luzon and the larger islands need be told that the women do not lack artistic sense. Little girls learn to use their needle almost as soon as they learn to walk and from long practice they soon become the skilled workers which the world recognizes in them. Needlework is acknowledged as woman's highest artistic expression and in Manila I came to believe this absolutely. There have been women artists of the highest talent even of genius, like Rosa Bonheur in our own generation, but there has never been a man who could make the embroidery which the expert Oriental women produce though many great artists have equalled Rosa Bonheur as animal painters. This embroidery shows that lack of originality of which I complain. It is done so exquisitely as to color and perfection that it seems impossible that human hands could be so accurate and deft. But the same patterns are reproduced generation after generation until after examining them as I did, they seem to have exhausted admiration. Introducing the bold methods which modern art teachers have adopted to bring our talent in their pupils will no doubt in time work a revolution. But the Filipinos are conservative. They adopt new ways very slowly and are always more or less timid regarding the innovation. However, I know that the excellent school system well established in the larger cities will in time produce results which will bring before the world the splendid artistic endowments of these gentle and intelligent people.

"I might make the same criticism about music. Their native music is plaintive and haunting, but it is all on the same order, minor chords and composed of but few notes and of course it becomes wearisome after a time. Music is now taught in the public schools also and under the direction of good teachers, some splendid voices are being discovered, and some marvelously talented players of stringed instruments are coming to the front with a rapidity which means that we may expect something very fine from Manila one of these days."

Mrs. Burleson lived in Cuba for a few months and she was just as much interested in the progress of affairs in Havana as she was in Manila, but she was there too short a time to become active in the art of music except in the academic way. In Porto Rico where Mr. Burleson was also for a time, she found much to waken her interest, but she had scarcely made plans to work actively in the schools when her husband was removed to San Francisco from which post they went to the Philippines.

"I naturally renounced art as a mission when I made up my mind to marry," said Mrs. Burleson, "but I can never renounce the idea of using my training wherever I can find opportunity for what is only more a love of beauty and order than talent of any great promise. My joy in Manila was principally that the natives love everything beautiful and their eastern daintiness to which a Latin civilization is added gives even the poorest a picturesque touch which the western world lacks. I am a firm believer in a woman knowing how to do something well and of adding this interest to her daily routine, if she has a home and the obligations of matrimony. If she has not, it is all the more incumbent on her to do something useful be she queen or peasant. We women who grew up in the old environment of the sheltered woman, the well-known clinging-vine type, owe much to this suffrage movement which has spread in less than twenty years from the few to the multitude and from about four countries to every country. I hear from many sources that the southern woman is still opposed to suffrage and that she is fortified by the judgment and the support of all the 'best women' of the North and West. Now, I should not like to open a discussion about the meaning of the 'best women,' but there are many young girls who are to aid, some to march, others to act as pages at the various entertainments which we have been giving as a matter of revenue to further our very ambitious projects and helping us in clerical ways, and in every way possible. There are daughters of men and women of national reputation revered for their fine qualities at home and abroad and are friendly to the cause. I could make a long and imposing list to prove that the best women of the South are willing to meet conditions of today and to help solve the problems which face us all. Of the women who are either aiding financially or giving their active support, their number is overwhelming and after March 3 it will no longer be possible for the most rabid opponent of suffrage to say that the representative women of the country are not behind the movement, or at least a most powerful proportion of them."

Deep-Seated Cough

CURED IN 5 HOURS.

New Home-Made Syrup.

(Cut this out.)

Progress in medical compounds never ceases, and now it is stated by a prominent medical man that any deep-seated cough or cold on the lungs can be actually cured in five hours by the clock. Opium and morphine have been resorted to in the past, as relief measures. But now it is learned that the system must be treated to rid it of inflammation and congestion. A tonic laxative cough syrup does the work so quickly and thoroughly as to be almost magical. What heretofore has taken weeks to cure can be accomplished in hours. Get this formula filled or mix it at home, and always keep it on hand: One-half ounce fluid wild cherry bark, one ounce compound essence cardiol and three ounces syrup white pine compound. Shake the bottle and take 20 drops every half hour for four hours. Then take one-half to one teaspoonful three or four times a day until the system is purified and tones up. Give children less according to age. One filling will usually cure a whole family, as the dose is small.—[Advertisement.

SCIENTISTS, EXPLORERS.

Charles H. Corbett, credited with being the foremost penologist in the province of Ontario, Canada, has just rounded out forty-seven years as governor of the Kingston and Fontenac jail, having been appointed when only 18 years of age. The governor is the senior prison official of the Dominion, and has the unique record of never having lost a prisoner, although fully 15,000 have been under his charge. His father, a sheriff, was in charge of the jail for thirty-three years, hence the family holds the remarkable record of governing the institution for the past eighty years.

Capt. Roald Amundsen, questioned concerning his plans for a North Pole trip, replied that he expected to start north in the Fram, now at Buenos Ayres, in July, 1914, proceeding into the Arctic Ocean through Bering Strait, and to drift with the ice through the center of the Arctic basin, as near the center, that is, as possible. He thought it would take him five or six years to accomplish this—years spent in important scientifice investigation.

Special News

Mme. Elise Bachmann announces the opening of her new business quarters in Los Angeles. The last two years many ladies became acquainted with the select and refined class of goods Mme. Bachmann carries in her Santa Barbara shop.

You are invited to inspect the new models for early spring wear. Just arrived, Smart Street Suits, suitable Afternoon Gowns, Beautiful Short Dancing Frocks for informal wear, Linen and Lingerie Dresses, Waists, etc.

Prices Moderate

Mme. Elise Bachmann

426 South Spring Street

DELTA BUILDING, Suite 319.
Home Phone A4611.

New York, 51 West 39th Street.
Santa Barbara Cal., 1005 State Street.

FURS- *Remodeled Repaired Cleaned*

Furs Exclusively **COLBURN'S** *806 So. Broadway*

IN THE LIMELIGHT.

Because he has been "such a friend to the old soldier, the best friend they ever had in the White House," a Nebraska veteran, 82 years old, has sent to President Taft a quilt composed of 3982 pieces of silk, made by the veteran himself.

A. Sinadino, who has been appointed Consul-General at Boston by the Greek government, is president of the Pan-Hellenic Union of America. He is prominent in business, being engaged in the cotton trade.

Thomas E. Edison does not want money is the opinion of a syndicate that has been trying to buy the rights of the talking pictures Mr. Edison has recently perfected. An attorney of the syndicate handed a certified check for $1,000,000 to the inventor as a tender of good faith on an offer of several million dollars. "He just sat there and laughed at that check," said the attorney.

J. J. Schott of Galveston, Tex., who has been a druggist for thirty years and has occupied the same shop all that time, put up his millionth original prescription one day last week. He celebrated by closing his establishment for four hours and entertaining all his employees at an oyster roast. This is the first time in thirty years that his store has been closed during business hours.

Judge Landis of the United States District Court at Chicago recently refused to entertain a petition for a writ of habeas corpus in which the Municipal Court of Chicago was attacked as an institution without existence in law. In his reply he said: "I will not lend myself to pass upon the validity of an enactment of the Legislature of Illinois when none of the State courts has been resorted to for relief. There isn't anything more unseemingly than a mere United States Judge presuming to annul the act of a State Legislature."

Sentiment is lost on Justice Goff of the New York Supreme Court. Frank C. Gardner, a stock salesman, on trial for the theft of $16,000 in 1908, said: "Your Honor must pardon me, but I must trust to the Almighty to answer these questions, as the charge was made so long ago." Just then the grand jury filed in and, turning to the members, Justice Goff said: "While the witness is communing with the Almighty I will see what you gentlemen have to say." The grand jury handed up some indictments and then Gardner's trial went on.

FAITHFUL SERVANTS.

Capt. Hogemann, commodore of the North German Lloyd Line, has applied to the company for retirement after thirty-five years of service.

A. R. Whaley, elected vice-president of the New York, New Haven and Hartford Railroad a few days ago, at a salary of $25,300 a year, began his career thirty-six years ago as a brakeman on the Providence and Worcester Railroad, working for $1.62 a day. In his new position he will be in charge of the operation of all the company's trains.

After serving Uncle Sam for half a century, during which time he performed daring deeds as a scout in the Civil War and carried mail in Chicago for forty-four years, Lawrence LeBron has left the service of the government and prepared to retire to his farm in Kansas. During his years as a mail carrier he has walked over 195,000 miles.

Maheon C. Husted has resigned as baggage agent of the joint passenger station at Denison, Tex., after thirty-four years' service.

Miss Helen Cheever has been clerk in the Sioux City (Iowa) postoffice for thirty-four and a half years.

OVER THE SEA.

Sir Thomas Elliott, secretary of the Board of Agriculture since 1892, has been appointed comptroller of the Royal Mint of Great Britain.

Raj Rana Bahadur, who has been traveling in Europe for several months, is not only Rajah of Jhalawar, but is an author of ability, as his recent book, "Travel Pictures," attests. He is about to return home, where he rules over a kingdom of 2694 square miles, lying south of the Punjab. He speaks English perfectly, is a close student of science, and plays a good game of cricket.

Capt. Arthur H. Rostron, who commanded the Carpathia at the time of the Titanic disaster, has been awarded the medal of honor by the American Cross of Honor, in recognition of his prompt response to the call for help. The cross will be presented to him in this country on March 1. Capt. Rostron is now in command of the steamship Caronia.

$3.50 Recipe Free, For Men

SEND NAME AND ADDRESS TODAY—YOU CAN HAVE IT FREE AND BE STRONG.

I have in my possession a prescription for nervous debility, failing memory and lame back, brought on by excesses, that has cured so many worn and nervous men right in their own homes—without any additional help or medicine—that I think every man who wishes to regain his health, quickly and quietly, should have a copy. So I have determined to send a copy of the prescription free of charge, in a plain, ordinary sealed envelope to any man who will write me for it.

This prescription comes from a physician who has made a special study of men.

I think I owe it to my fellowmen to send them a copy in confidence so that any man anywhere who is discouraged with repeated failures may stop dragging himself with harmful patent medicines, secure what I believe is the quickest-acting restorative upbuilding remedy ever devised, and so cure himself at home quietly and quickly. Just drop me a line like this: Dr. A. E. Robinson, 3750 Luck Building, Detroit, Mich., and I will send you a copy of this splendid recipe in a plain ordinary envelope free of charge. A great many doctors would charge $2.00 to $5.00 for merely writing out a prescription like this—but I send it entirely free.



Every Woman

is interested and should know about the wonderful

MARVEL Whirling Spray

The new Vaginal Syringe. Best—most convenient. It cleanses instantly.

...se your druggist for it. If he cannot supply the MARVEL, accept no other, but send stamp for illustrated book—sealed. It gives full particulars and directions invaluable to ladies.

MARVEL CO., 44 East 23d Street, New York

For sale by the Sun Drug Co., Los Angeles, and The Owl Drug Co.'s stores.

$3.50 Recipe Free, For Men

SEND NAME AND ADDRESS TODAY—YOU CAN HAVE IT FREE AND BE STRONG.

I have in my possession a prescription for nervous debility, failing memory and lame back, brought on by excesses, that has cured so many worn and nervous men right in their own homes—without any additional help or medicine—that I think every man who wishes to regain his health, quickly and quietly, should have a copy. So I have determined to send a copy of the prescription free of charge, in a plain, ordinary sealed envelope to any man who will write me for it.

This prescription comes from a physician who has made a special study of men.

I think I owe it to my fellowmen to send them a copy in confidence so that any man anywhere who is discouraged with repeated failures may stop dragging himself with harmful patent medicines, secure what I believe is the quickest-acting restorative upbuilding remedy ever devised, and so cure himself at home quietly and quickly. Just drop me a line like this: Dr. A. E. Robinson, 3750 Luck Building, Detroit, Mich., and I will send you a copy of this splendid recipe in a plain ordinary envelope free of charge. A great many doctors would charge $2.00 to $5.00 for merely writing out a prescription like this—but I send it entirely free.

ILLITERACY OF THE NA...

A DECREASE SHOWN IN THE PAST DECADE.

Statistics of the Census Bu... Comprise All Persons of Ten... and Over and the Record ... pares Favorably With the ... Any Other Country.

[Washington Star:] It is ... ly is the public school system ... country coping with the evil ... illiteracy in the United States ... creased during the last decade ... 10.7 per cent to 7.7 per ... great improvement is ... statistics which have just ... out by the Census Bureau ... decrease has not been as ... marked is due to the fact ... migration of illiterates has ... heavy during the last ten ... country.

This significant ... made yesterday at the Census ...

"These figures show that in the United States is being ... ly eliminated, and that ... present generation of children ... to manhood and womanhood ... in the United States, especially ... the white population, will be ... greater than in the best educated countries of Europe."

This statement is further borne out by the fact that among children 10 to 14 years old the percentage of illiteracy during the last decade ... from 7.2 per cent. to 4.1 per cent.

An illiterate in the census bureau is a person ... or more who cannot write a letter ... of his or her ability to do so. The number of illiterates in the United States in 1910, when the last census was taken, was 5,516,925, as compared to 6,180,069 in 1900, a decrease of about 600,000. Considering the statistics for 1890 and 1900 ... that the progress of the country ... of the United States, so far as education is concerned, has been ... In 1890 the number of illiterates was 6,324,702, and in 1910 ... These figures show an actual decrease in the number of illiterates ... between the years 1890 and 1910, as a matter of fact the percentage of illiterates to the entire population fell off from 17 per cent. in 1890 to 13.3 per cent. in 1910.

The number of white illiterates in the United States at the time of the census was 3,184,576, as compared with 3,500,746 the previous census, so that the decrease was not ... to the immigration of ... erates. For in the case of the white population the number of illiterates in 1910 was only ... as compared with 1,913,411 in 1900.

The percentage of illiteracy among the colored race of the country is also declining rapidly, ... number of illiterate colored people ... was 2,227,661; in 1900, 2,931,789; in 1890, 2,642,658. The decrease in ... percentage has been even more ... marked, because of the increase in the number of colored people in the country.

The figures prepared by the census Bureau show that the percentage of illiteracy is much higher in the rural districts of the country than in the city. For example, the percentage of illiterates in the urban districts in 1910 was 10.3, while in the cities it was only 5.5. Of the persons in the rural districts the percentage found to be illiterate was 14.6, while in the cities, the percentage was only 3.1. Of the native whites, the percentage found to be illiterate in the rural districts was 4.6, and in the cities the percentage was only 1.1.

Taking the population as a whole, the percentage of illiteracy among the women and girls is somewhat among the men and boys, the difference little higher, the figures being 7.8 per cent. for the females, and 7.6 per cent. for the males. It is noteworthy, however, that the girls are gaining up with the boys, for the percentage of illiterates among the former is smaller and smaller as the years increase.

In the District of Columbia, the national capital, the number of illiterate white persons increased from 1900 to 1910, but this is declared to be due to immigration. In New York State the percentage of illiterates did not change, remaining at 5.5. The total population of New York in 1910 was 7,410,... number of illiterates was 410,... in 1900 the total population was 7,268,894, and the number of illiterates was 213,100.

Compare these figures to those for illiteracy in Europe and America, and it is found that the United States has a record of which it may well be proud. In Russia the percentage of illiterates ten years old or more was 56.3 in 1900, the latest figures available; in Japan, 30 per cent. of the people ten years old or over were illiterate in 1897; in Greece, population 10 years old or over, the percentage of illiterates was 47.2; in Spain the percentage of illiteracy in 1900 was 63.5; in Italy, 1906, the percentage of illiterates was 48.2; in Canada the percentage of illiterates among the people ten years old or more was 12.1 in 1901; in Mexico the percentage of illiteracy among persons 11 years old or over was 75.3.

But the United States has not yet equaled the records of some of the European countries in the matter of wiping out illiteracy. Illiteracy in the Scandinavian countries has been reduced that it is negligible, and the percentage of those countries no longer includes any number of illiterates. In the German army recruits showed a percentage of only three-tenths of 1 per cent. illiteracy in 1905; in Great Britain the percentage of illiteracy among army recruits in 1903-4 was 1.4; in Switzerland the illiterates among the people of 10 years of age and more in 1900 was 14.1.

The Home Hills.

Over the hills a while and o...
Luring the feet away;
Calling from dawn till night and ...
Luring through night and ...
Hearts in the vale its ... alike.
And go on an endless ...
But when the hearts ...
strap—
The old home hills are ...

Regions there are ... and ...
queen,
Regal throughout the ...
Crowned with a blessed ...
And mountains ... and ...
There come the ... and ...
And near ...
Seeking a land God's ...
But homeward again ... and ...
steer—
The old home hills are ...

Ever the paths await the feet ...
Eager for ... and ...
Fair and false are their ...
feet.
Running from ... to ...
But when they have ... and ...
grown,
Backward they turn to ...
Where hearts find peace and ...
own—
The old home hills for ...

Hamburger's

THE GREAT WHITE STORE.

XXXIIND YEAR.

Hamb...

More New ...

Unmatched Values in Pla... ings, Wide Bands and Al... Favored Patterns Are H...

Never have embroideries be... the embroideries of 1913! ... Store shown so extensive a ...



Hamburger embroideries ar... quality and moderate prices ... tion more fully justified. T... factory choosing, too—am... people who are embroidery ...

—At $1.00 — 27-inch Plauen flouncing. An assortment that includes many exclusive designs.

—At $1.50—27 and 45-in. flouncings of Swiss and nainsook in beautiful patterns. The most comprehensive showing of medlumpriced flouncing we have ever offered.

We also feature 27 and 45-... and nainsook—many with ... —the choicest products of th... Plauen, at most attractive p...

(Main ...

Paris-Mad...

Gorgeous Effects in Gold... Beads on Silk Net and C... Beautiful Creations in Cu... Net and Embroidery at $2...



They're direct from makers ... sive dressmaking and specia...

Tunics of net and chiffon combined, richly beaded.

Tunics of chiffon or net with gold and silver beads in all the favored evening shades.

Tunics in black net with handsome bead work and embroidery.

Tunics in black, white and evening shades with crystal, silver, gold and opalescent beads.

Trimmings f...

These include the newest ideas ... trimmings—the styles in the heig... sets to the season's most approv... fire prices.

(Main ...

Modish Hair...



—At $1.50—f... shades, in combi... flies and rhinest... spun glass aigret... cluded. Particula... of flashing rhin... Some of these w... touch of color o... coiffure.

—At $1.45—rhinestone band and ornament with feather aigrette in pink, blue, black or white.

(Main F...

SEE OTHER ADS IN...

Improvement.

ILLITERACY OF THE NATION

A DECREASE SHOWN DURING THE PAST DECADE.

Statistics of the Census Report Comprise All Persons of Ten Years and Over and the Record Compares Favorably With That of Any Other Country.

[Washington Star:] So successfully is the public school system of the country coping with the situation that illiteracy in the United States has decreased during the last decade from 10.7 per cent to 7.7 per cent. This great improvement is shown by statistics which have just been given out by the Census Bureau. That the decrease has not been even greater is due to the fact that the heavy migration of illiterates has been heavy during the last ten years.

This significant statement was made yesterday at the Census Bureau: "These figures show that illiteracy in the United States is being gradually eliminated, and that when the present generation of children grows up to manhood and womanhood illiteracy in the United States, especially among the white population, will be much greater than in the most advanced countries of Europe."

This statement is further borne out by the fact that among children from 10 to 14 years old the decrease in illiteracy during the ten years was from 7.2 per cent. to 4.1 per cent.

An illiterate in the eyes of the census bureau is a person ten years old or more who cannot write regardless of his or her ability to read. The number of illiterates in the United States in 1810, when the first census was taken, was 8,514,693, as compared to 6,180,069 in 1900, a decrease of about 600,000. A glance at the statistics for 1880 and 1890 shows that the progress of the population of the United States, as far as education is concerned, has been slow. In 1890 the number of illiterates was 6,324,702, and in 1880 6,239,958. These figures show an apparent decrease in the number of illiterates between the years 1890 and 1880, but as a matter of fact the percentage of illiterates to the entire population fell off from 17 per cent. in 1880 to 13.3 per cent. in 1890.

The number of white illiterates in the United States at the time of the census was 2,184,570, as compared with 2,200,746 the previous census, the decrease was not greater owing to the immigration of white illiterates. For in the case of the native white population the number of illiterates in 1910 was only 1,181,411, as compared with 1,913,411 in 1900.

The percentage of illiterates among the colored race of the country is also declining rapidly. In 1910 the number of illiterate colored people was 2,227,661; in 1900, 2,854,194; in 1890, 3,042,668. The decrease in percentage has been even more marked, because of the increase in the number of colored people in the country.

The figures prepared by the Census Bureau show that the percentage of illiteracy is much higher in the rural districts of the country than in the city. For example, the percentage of illiterates in the rural districts in 1910 was 10.2, while in the cities it was only 5.4. Of white persons in the rural districts, the percentage found to be illiterate was 6.8; in the cities, the percentage was 3.2. Of the native whites, the percentage found to be illiterate in the rural districts was 4.6, and in the cities the percentage was only 2.3.

Taking the population as a whole, the percentage of illiterates among the women and girls is higher than among the men and boys, though only a little higher, the figures being 7.8 per cent. for the females, and 7.5 per cent. for the males. It is noticeable, however, that the girls are catching up with the boys, for the percentage of illiterates among the females is smaller and smaller as the ages decrease.

In the District of Columbia, the national capital, the number of illiterate white persons increased from 1900 to 1910, but this fact is believed to be due to immigration. In New York State the percentage of illiterates did not change, remaining at 5.5. The total population of New York in 1910 was 7,410,819, and the number of illiterates was 408,250, as in 1900 the total population was 7,268,894, and the number of illiterates was 318,100.

Compare these figures to those on for illiteracy in Europe and America, and it is found that the United States has a record of which it may well be proud. In Austria the percentage of illiterates ten years or more was 26.2 in 1900, the last figures available; in European Russia, 70 per cent. of the population ten years old or over was illiterate in 1897; in Greece, population 10 years old or over, the percentage of illiterates was 57.2; in Spain the percentage of illiterates in 1900 was 56.8; in Italy, 1906, the percentage of illiterates was 48.2; in Canada the percentage of illiterates among the people 10 years old or more was 17.1 in 1901; in Mexico the percentage of illiteracy among persons 11 years old and over was 75.3.

But the United States has not only equaled the records of some of the European countries in the matter of wiping out illiteracy, Illiteracy among the Scandinavians has become so small that it is negligible, and the number of those countries no longer bars the army recruits showed a percentage of illiterates. In Germany in 1905 but three-tenths of 1 per cent. was found, in Great Britain the percentage of illiteracy among the army recruits in 1903-4 was 1.6. In France the illiterates among the population 10 years of age and more in 1901 were 14.1.

The Home Hills.

Over the hills a white road calls,
Luring the feet away;
Calling from dawn till twilight,
Luring through night and day.
Hearts in the vale its call obey,
And go on an endless quest,
But wiser the hearts who stray—
The old home hills are best!

Regions there are with sun
Crowned with a bloom forever;
And mountains blue and shadowless
There come the pilgrims from
and near
Seeking a land God's blessed;
But homeward again their grave
steer—
The old home hills are best!

Ever the paths await the feet
Eager for scenes unknown,
Fair and faint are their wiles
fleet,
Running from zone to zone;
But when they have failed and
grown,
Backward they turn to rest,
Where hearts find peace and
own—
The old home hills are best!

—[New York S

Hamburger's

More New Embroideries

Unmatched Values in Plauen and Appenzell Flouncings, Wide Bands and Allovers. The Season's Most Favored Patterns Are Here in Fascinating Variety!

Never have embroideries been so irresistibly attractive as the embroideries of 1913! Never has the Great White Store shown so extensive a line of them!



Hamburger embroideries are famed for their beauty, fine quality and moderate prices, and the Hamburger reputation more fully justified. There's every facility for satisfactory choosing, too—ample display space and salespeople who are embroidery experts.

At $1.00 — 27-inch Plauen flouncing. An assortment that includes many exclusive designs.

At $1.50—27 and 45-in. flouncings of Swiss and nainsook in beautiful patterns. The most comprehensive showing of medium-priced flouncing we have ever offered.

—At $2.00—handsome voile and batiste flouncing, 27 and 45 inches wide. Distinctly superior in every detail of style and finish.

—At $3.00 to $5.00—exclusive patterns in voile, nainsook and batiste flouncings. Hand loom work. Exquisite beyond description!

We also feature 27 and 45-in. flouncings of voile, batiste and nainsook—many with bands and galloons to match—the choicest products of the hand looms of St. Gall and Plauen, at most attractive prices.

(Main Floor)

Paris-Made Tunics

Gorgeous Effects in Gold and Silver Bugles and Beads on Silk Net and Chiffon at $12 to $20—Also Beautiful Creations in Cut Beads and Crystal, Silk, Net and Embroidery at $20 to $50. See Window.



They're direct from makers who cater to the most exclusive dressmaking and specialty shops.

Tunics of net and chiffon elaborately, richly beaded.

Tunics of chiffon or net with gold and silver beads in all the favored evening shades.

Tunics in black net with exclusive bead work and embroidery.

Tunics in black, white and evening shades with crystal, silver, gold and opalescent beads.

Tunics in white, black and evening shades with rhinestones and beads.

Tunics in lavender or taupe studded with rhinestones.

Tunics entirely of shadow and point Lear lace in black and white.

A wonderful variety of sizes and fabrics in this assortment. (Main Floor)

Trimmings for Spring

Those include the newest ideas in Bulgarian, bugle and rosebud trimmings—the styles in the height of favor just now, also matched bands in the season's most approved fancies, all at highly attractive prices.

(Main Floor)

Modish Hair Ornaments



—At $1.50—feather aigrettes in evening shades, in combination with iridescent butterflies and rhinestone effects, also the popular spun glass aigrettes. Pearl bands are also included. Particularly fetching is a little bandeau of flashing rhinestones alternated with jet. Some of these will prove to be just the right touch of color or brilliancy for your evening coiffure.

At $1.50—rhinestone band and ornament with feather aigrette in pink, blue, black or white.

—At $1.50 to $3.95—new rhinestone barrettes — extremely pretty and effective ornaments for evening wear.

(Main Floor.)

SEE OTHER ADS IN THIS SECTION

Hamburger's
THE GREAT WHITE STORE.

Mercantile Part—Of Interest to All.

Los Angeles Sunday Times

Store News: 4 Pages
RIGHT FROM "THE" STORE.

XXXIIND YEAR. SUNDAY MORNING, FEBRUARY 16, 1913. BROADWAY: Bristling With Activity, Brilliant With Beauty.

Paris.

INAUGURAL FETE FOR POINCARE.

New President of France Is Democratic.

Owes Origin of His Name to a Lacemaker.

Poetess Still Awaits Trial on Murder Charge.

BY PAUL VILLIERS.

[By Atlantic Cable and by Federal (Wireless) Line Overland to The Times.]

PARIS, Feb. 15.—Six days hence M. Raymond Poincare will be de facto President of the French Republic. His regime will inaugurated by a great fete at the Hotel de Ville. It is to be a "people's party." Everybody is welcomed. Let us hope the still uncaught motor bandits and other anarchists will remain away.

M. Poincare says he means to risk the displeasure of the protocol, which is one of the severest institutions in France, by going about like an ordinary citizen. He intends to dine with his friends when they ask him and stroll the boulevards at his pleasure.

A man of many accomplishments, it is incorrectly stated that Poincare once went in for science. He did not; but he took up the bar, politics and also art. The great painter, Degas, according to his friends, says that M. Poincare is the only politician who knows anything about art. The new President has a brother, Lucien Poincare, who is a physicist like his late cousin and who has chiefly specialized in pedagogy, and is Inspector-General of Public Instruction. The name of Poincare is common to a number of ancient families of Lorraine. To its origin a pleasant legend attaches. Centuries ago there was a lace maker at Nancy renowned in the countryside for her proficiency in her art. Not content to be past mistress of the ordinary "point de croix" and "point de dame," she invented an embroidery of her own, the "point carre." So as Mademoiselle of the Point Carre she was known, and her husband when she married was proud to perpetuate the title of honor.

SHOW FF ILL-TEMPER.

Rather a comic show of ill-temper by a defeated candidate has been made by the President of the Senate. M. Mascuraud, a commercial man, who runs an influential committee, wrote to Mr. Dubost to ask him to deny what some newspapers had said about conversations between them at the Senate two days before the Presidential election. M. Dubost replies: "My dear colleague: The newspaper accounts were indeed inaccurate. I consider it my duty to restate the exact truth of the matter. Meeting you in the lobbies, I said to you with vivacity, "You have tried to split up the Republican party and it is now clear that you are leading it to certain failure!" That is all; I did not add a single word. Believe, my dear colleague, in my most distinguished and devoted sentiments, Antonin Dubost."

It was M. Mascuraud who started the Pams candidate. But for M. Pams, M. Dubost evidently thinks he would have been elected President of the Republic. Hence this not very dignified temper.

POWERS OF A STATUE.

In the little cemetery of Beziers there is a statue of the Virgin Mary—a simply-carved figure which has stood there beyond the memory of man. Now, this statue has suddenly become the center of a bitter controversy. Women guard it night and day, fearing the vandal hands of skeptics.

The daughter of a peasant was supposed to be incurably sick. She is a beautiful girl, but nobody in Beziers was eager to marry an invalid—especially when the "dot" was very insignificant. Deeming herself disgraced, she went in tears to the statue and pleaded to the Virgin to send her health and a husband. Her name, too, was Marie.

"Arise, Marie, and come with me," said a voice behind her. She turned, startled, and could see no one. Frightened, again she prayed to the Virgin.

"Arise, Marie, and come with me," repeated the voice from nowhere.

Marie arose, walked in a trance to the village church. At the door of the church a handsome young man doffed his cap and took her hand. He led her within and they were married. And Marie found she was in perfect health.

The young man and the wedding part of the story are unquestionably true, and it can be easily understood what an impression the incident made on the other unmarried girls. All went praying to the statue for husbands. The priest and bishop remonstrated without avail. The police tried to interfere. Then, rude youths started to stone the "miraculous statue." Riots occurred. Now, women guard the image night and day and the bishop has ordered a special inquiry into the matter. Meanwhile, he has issued the following announcement:

"We learn that for the last few days many people have visited the old cemetery to see a so-called miraculous statue of the Virgin. The clergy request the faithful not to attach any importance to current rumors as in such cases one cannot be too circumspect. The greatest prudence is therefore necessary."

GIRL AWAITS TRIAL.

Madame Alice Crespy, the provincial poetess, in whose house at Agen was found the dead body of her lover, the Abbe Chasseing, is still awaiting the decision of the trial judge. Picturesque was she in her version of the tragedy to the commissary of police, the farewell visit, the ultimate endearments, the sudden sharp report, "the pellet of lead that annihilated in a moment and forever the noble youth."

Cold and precise the verdict of the medical expert has cut across this fine web of sentiment. It is impossible, such is the opinion of Dr. Ricard, that the fatal shot could have been fired by the Abbe himself. The wound showed no trace of turning, and must have been inflicted from a distance of some six feet.

[Copyright, 1913, by Publishers' Press.]

Sister of Iron Chancellor.



Countess Hannah Bismarck,

Traveler.

COUNTESS BISMARCK MAY VISIT AMERICA.

[BY CABLE AND DIRECT WIRE TO THE TIMES.]

LONDON, Feb. 12.—[Exclusive Dispatch.] Countess Hannah Bismarck, daughter of the late "Iron Chancellor" of Germany, may visit the United States in the near future. The Countess is at present visiting in England. Although the Counters has traveled extensively, this is the first time she ever has visited the British Isles.

The Countess is planning quite an extensive trip to various parts of the world and has about decided to include the United States in her itinerary.

Reconciliation.

KAISER'S ONLY DAUGHTER TO WED FATHER'S ENEMY.

[BY CABLE AND FEDERAL (WIRELESS) LINE OVERLAND TO THE TIMES.]

CARLSRUHE (Germany) Feb. 15.—[Special Dispatch.] Princess Victoria Louise, the only daughter of Emperor William, was betrothed here last Tuesday to Prince Ernest Augustus of Cumberland, heir to the vacant throne of the Duchy of Brunswick and heir to the claimant of the suppressed throne of Hanover.

Then, amid the clash of joyful bells in the streets of Carlsruhe, the most picturesque city of Northern Germany, the Emperor and the representative of the House of Hanover shook hands, after a dispute which has lasted since Prussia seized the kingdom of Hanover in 1866, because it sided with Austria in the war.

Romance Ends Royal Feud.



Photo by Underwood & Underwood

Princess Victoria Louise,

Tiber.

KING VICTOR NOW A VOTER.

First Monarch to Exercise Right of Franchise.

Proposed Camel Race from Milan to Rome.

Big Falling Off in Tourists from United States.

BY CLEMENT J. BARRETT.

[By Atlantic Cable and by Federal (Wireless) Line Overland to The Times.]

ROME, Feb. 15.—King Victor Emmanuel's right to the vote has been approved by the Superior Court after a careful reading of the new franchises act and the constitutional stipulations. So, the King of Italy becomes the first monarch in the history of the world who will be able to say he has cast a ballot.

The King is going to exercise his franchise. He has let it be known that he cherishes the honor, as every good citizen should.

"Every man," says His Majesty, "should take part in the affairs of the nation."

"And every woman," suggested the Duchess of Sparta.

The King shrugged his shoulders and evaded this suffragist suggestion.

DUKE D'ABRUZZI.

Although it came some days after the event, the present most prized by the Duke d'Abruzzi among the many he received in recognition of his fortieth birthday, was a little watch made by a Swiss guide in the Alps. The guide was once a member of one of the Duke's climbing parties, and was dismissed with a handsome present. Now, the Duke is wearing the peasant's watch.

There is no more intrepid adventurer among European royalties than the Duke of Abruzzi, and all the world knows of his brilliant climbing expeditions. Although certainly remote, the Duke d'Abruzzi is not without prospects of one day becoming the King of Italy. Between him and the throne there are five lives—the King's infant son, the Duke's eldest brother, the Duke of Aosta, and his two infant sons, and the second brother in the Duke's family, the Count of Turin. The matrimonial desires of the Duke, which are well known on both sides of the Atlantic, recalls the pretty romance which surrounded the marriage of his parents, the Duke and Duchess of Aosta. During the War of 1866, the two sons of Victor Emmanuel took an active part, and the elder, Umberto, succeeded his father as King of Italy, while the younger, Amadeus, became Duke of Aosta.

The latter was 21 at the opening of the campaign and was eager to receive the baptism of fire so sought after by the Princes of the House of Savoy. Being created Major-General of the Lombardy Grenadiers, he led an assault against an Austrian battery, at Custozza, and in less than an hour, carried the position, spiked the enemy's guns, and placed the tricolored flag over the captured redoubt. Now, the romance of war and love often mingle, and it was not long ere Amadeus fell victim to the charms of the Princess Maria Victoria della Cisterna, belonging to one of the noblest houses of Piedmont. As the lady was not of royal blood, an estrangement ensued, owing to parental objection. The lovelorn swain soon fell into deep deapair, until Victor Emmanuel, learning of the deep affection existing between the young couple, said: "Very well; they shall be married. It is not for me to stand in opposition to the wishes of my sons."

A CAT'S DEVOTION.

This story of the devotion of a cat to her kittens is vouched for by the rector of San Juan Letran.

Three kittens were trapped in a burning house. The mother went to the first floor, took up one of the kittens with her mouth and carried it ouside to a place of safety. She returned and fetched a second kitton and then went for the third, though the staircase had begun to burn. The flames spread, so the cat, still holding the kitten, went to a window and jumped to the street below. She was picked up with her back broken and her fur all scorched and died soon afterwards.

CAMEL RACE.

A camel race from Milan to Rome is promised for a few weeks hence. Since Italy became interested directly in Africa, anything that is African has a sure vogue among the people. Hence, the camel, until now, not much thought of north of the straits, has suddenly been seized upon as an animal well worth conserving for use and pleasure.

REDISCOVERING AMERICA.

The hotels are fairly well filled at the principal Italian resorts, but it is remarked that there has been a great falling off in the number of visiting Americans. It is stated by hotel managers who have inquired into the cause that the explanation is to be found in the fact that most wealthy Americans "are now busy rediscovering America."

[Copyright, 1913, by Publishers' Press.]

EDITOR SAVED FROM TOWER.

Premier Asquith Seems to Fear Ridicule that Probably Would Follow Journalist's Imprisonment.

[BY CABLE AND A. P. TO THE TIMES.]

LONDON, Feb. 15.—The House of Commons did not send L. J. Maxse, editor of the National Review, to the clock tower Thursday for his refusal to reveal the source of information on which he had based allegations of improper conduct against some of the Cabinet Ministers. The House evaded giving a definite decision by agreeing to "do nothing at present."

Premier Asquith pleaded the lateness of the session, but it is said that the ridicule threatening to overwhelm the House of Commons if it attempted coercion was probably the deciding factor.



Bishop of Ripon,

Who is in this country to lecture at Harvard University. He recently declared that he sees no objection to women smoking as long as men are permitted to use tobacco.

Sauce for the Goose.

BISHOP DEFENDS WOMEN SMOKERS.

WHAT MEN ENJOY, IS RIGHT FOR LADIES, HE SAYS.

British Ecclesiastic Has No Fault to Find With Those of Gentler Sex in London Who Possess the Courage of Their Convictions and Use Weed in Public.

[BY DIRECT WIRE TO THE TIMES.]

CAMBRIDGE (Mass.) Feb. 15.—There is no reason why women should not smoke if they want to and like the weed, says the Bishop of Ripon.

The bishop is now in this country as a lecturer at Harvard University. He says that if men enjoy smoking he does not see why women should not enjoy it, too.

In England there are many women who smoke in public, but in the United States very few have the courage to do so because of public sentiment.

In fact, in all the big restaurants of New York and St. Louis women are not permitted to smoke in public dining-rooms.

AIR CROWN JEWELS THEFT.

Chief Secretary for Ireland Says Nothing Has Been Discovered to Solve Mystery.

[BY CABLE AND A. P. TO THE TIMES.]

LONDON, Feb. 15.—The mystery of the theft of the crown jewels from Dublin Castle in 1907 had another public airing in the House of Commons Thursday. Augustine Birrell, chief secretary for Ireland, declared emphatically that "nothing has been discovered to explain the mystery of the theft or to justify the arrest and prosecution of any one."

He added:

"The story that any one is suspected is a lie and I am sorry it has been lately revived in connection with the name of Lord Haddo. The introduction of his name is a particularly cruel outrage for he was not in Ireland for months before or after the robbery."

Lord Haddo is the son and heir of the Earl Aberdeen, Lord, Lieutenant of Ireland.

POPE'S SISTER DIES.

Tears Roll Down Cheeks of Aged Pontiff as He Intones the De Profundis.

[By Atlantic Cable and by Federal (Wireless) Line Overland to The Times.]

ROME, Feb. 15.—[Special Dispatch.] Rosa Sarto, aged sister of Pope Pius X, died here Tuesday. Soon after the election of the Pontiff two of his sisters came to Rome to live near him. They took up their residence a short distance from the Vatican with Angelo Sarto, the Pope's nephew, and visited him freuently. Rosa had been a second mother to the Pope.

The Pope spent the afternoon in his private chapel reciting prayers for the repose of the soul of his dead sister. He was finally persuaded to take some nourishment.

At 5 o'clock this afternoon he was visited by his two surviving sisters and niece. He refused a request that the funeral services should be held at the Vatican which would enable him to see the body before the funeral.

When the Pope guessed from the look on the face of his secretary that there was bad news he said: "God's will be done."

Then he knelt down and recited the De Profundis with the tears rolling down his cheeks.

CUT CHINA CABLE RATES.

EUROPE TARIFF REDUCED.

[By Atlantic Cable and by Federal (Wireless) Line Overland to The Times.]

LONDON, Feb. 15.—[Special Dispatch.] A Peking dispatch to the Daily Telegraph says that negotiations between the Chinese government and the cable companies have resulted in a reduction of fifty-three per cent. in the cable rates between China and Europe. The new rate will be 17 cents a word (American money.)

London.

WHITE SLAVER GIVEN FLOGGING.

Young American in London Gets Heavy Sentence.

Mad Mullah Again Makes the English Uneasy.

Winston Churchill to Stick by the Liberals.

BY PAUL LAMBETH.

[By Atlantic Cable and by Federal (Wireless) Line Overland to The Times.]

LONDON, Feb. 15.—"The people of England are keeping the devil so busy," says the Cardinal-Archbishop of Westminster, "that he has now no time for sleep or to tempt the rest of the world."

Dr. Bourne's remark was engendered by the columns of scandal of all sorts which teem daily through the pages of the newspapers. With the divorce calendar choked by a record army of petitioners to be relieved from mis-mated marriages and the police of the country rounding up the white slavers by the hundred, the impression is certainly given that his Satanic majesty has certainly been working overtime in this country.

Peers, representatives of the churches, army and navy, as well as commoners of lesser degree, figure in these cases of vice exposed.

In one of the most abominable stories ever told in a court of law, a dapper young American figured as the agent of the devil. He told Justice Darling in the Old Bailey that he was a well-known short story writer—had written many successful short stories for the Boston Transcript, and other American publications. Timothy Patrick O'Connor was the name under which he was tried. In respect to the famous "Tay Pay," the name was at first suppressed, but the famous Irish journalist and statesman insisted that it be given to the public, saying, "the prisoner is not the first cuckoo who has fastened and fattened on a name above reproach."

SLAVER IS FLOGGED.

The police ascertained that the man had at least a dozen other names, and that he was driven out of the United States for his activities in a series of most scandalous transactions. In addition to two years' imprisonment he was sentenced to receive thirty strokes of the "cat." He fainted when he learned his back would be bared to the scorpion touch of the whip.

To many people the "cat" may seem cruel and unusual punishment, but the experience of the authorities here in the enforcement of the white slave law, proves its efficacy. This class of criminal requires heroic treatment. The "cat" terrorizes these outcasts as no other punishment could.

The "author" screamed, raged and fainted by turns when the whip was applied with no tender hand.

It transpired that the prison warden who administered the whipping is the brother of one of the girls wronged by the convicted scoundrel. The authorities were unaware of the fact until after the event. Poetic justice!

MAD MULLAH BUSY AGAIN.

The Mad Mullah of Somaliland is again making the English in Africa uneasy. He is arming the troops and fortifying the posts of his hinterland, and reports have it that he is employing German officers as military instructors.

The Mullah is one ruler who has successfully defied and defeated the military might of England. He has routed every force sent against him. As a last resort, England armed the "friendlies" in the vicinity of Somaliland and sent them against the Mullah. His Mullahship killed some, roasted and ate the fattest, made slaves of others and disarmed and dispersed the rest. Now, there does seem a strong likelihood that he is preparing for a big move against John Bull in Africa.

Winston Churchill has no intention of leaving the Liberal party to return to the Tories, even now when the food taxes cherished by Bonar Law and Chamberlain have been "thrown to the wolves." True, Churchill, Gibson Bowles and other prominent Unionists crossed the political corridor on that question when it was first mooted. But they have since become rooted to the soil of Liberalism and just now they have made it plain that there is no prospect whatsoever of a "return trip" to Toryism. The Tories would be quite willing to promise Churchill the leadership of their party if he would accept.

He realizes, however, that his fortunes are bound up with the policies represented by the coalition administration. And he knows he would lose a large amount of his present popularity if he were to play with the fates and expose himself to the charge of fickleness. Also, he is sure of one day being Premier, even if David Lloyd George precedes him as the successor of Asquith in the leadership of the Liberal party.

A great fight is just now beginning in the politics of England. Lloyd George is out to bleed the dukes with a vengeance. He has no intention of sparing them. It may possibly mean that the land tax programme may mean an earlier dissolution than has been contemplated, and it is certain that many of the wealthy Liberal land owners will change sides. But Lloyd George is assured the backing of the country and the dukes will have to submit to the operation with the best grace—which means the worst at their command.

When he visits the United States, the Chancellor of the Exchequer intends to say a few words as to how to make Mammon behave. Of course, his remarks, as a visitor with a proper sense of the courtesy due his American hosts, will all bear upon the English land question. But they may have an American application.

Much comment is being made in army and navy circles at the extraordinary number of troops that are, at present, being hurried back from India and South Africa. The question is being asked whether it has any bearing on the European situation?

[Copyright, 1913, by Publishers' Press.]

SELECT DATE FOR STRIKE.

LABOR TROUBLE IN BELGUIM.

[BY CABLE AND A. P. TO THE TIMES.]

BRUSSELS (Belgium) Feb. 15.—April 14 has been selected as the date for beginning a general strike throughout Belgium by the National Council of Workingmen's Organizations.

Rapprochement.

WIT AND TACT CONQUER EMPEROR'S PREJUDICE.

[BY CABLE AND DIRECT WIRE TO THE TIMES.]



Duchess Sophie von Hohenberg,

Morganatic wife of the heir to the Austrian throne. She has won her way to the heart of the aged Austrian Emperor and his court entourage by her wit, tact and force rather than beauty. The marriage, which had been opposed by the Emperor, proved a happy one, and the barriers which would keep her children from the throne succession are being eliminated one after another. Before her marriage the Duchess was the Countess of Chotek.

VIENNA, Feb. 15.—[Exclusive Dispatch.] The Duchess Sophie von Hohenberg, wife of Archduke Francis Ferdinand, heir to the Austrian throne, who has for a long time been working to improve her position in Austria, is now tolerated with excellent grace by the court ladies. The aged Emperor now likes her better than he likes his heir, her husband. Her pretty and engaging children are treated exactly as the other children of the imperial house.

Before her marriage the Duchess was Countess Chotek of Chotkowa and Wognisa. She became the morganatic wife of the Archduke July 1, 1900, and on her marriage was created Princess of Hohenberg, which title since has been raised to Duchess. The marriage has proved a happy one and has been blessed by several children.

The Duchess' greatest admirers cannot say she is beautiful, but she has brains, tact and force.

Hamburger's

LARGEST DEPARTMENT STORE WEST OF CHICAGO.

Broadway, Eighth and Hill Streets.

Nemo Self Reducing Corsets

—Style 506. Made of heavy coutil with elastic gores and broad bands of elastikops webbing at bottom of skirt in back which give perfect comfort while sitting and prevent the outline of the corset showing. Very lw bust. $5.00.

—Style 508. Same as the one described above except that it has a medium bust.

—Other models range in price from $3.50 to $10.00.

—Our expert corsetieres will fit you and assist in selecting the model best adapted to your figure.

Prompt Service in Cafe Be

—Perfect cuisine and ings. A restful, lunch or afternoon

—The best of everything affords — perfectly served. Popular prices.

A delightful place for take lunch.

Spring Suits---Stunning in the Extre

Smart New Dresses $25

An Advance Showing of Charming Creations in Wool and Silk—Scores of Clever Novelty and Draped Effects.



This collection is too varied for minute description. You must see the costumes, particularly the new ratine dresses, embellished with rich embroidery and jewel buttons, the exquisite lace trimmed silk models and the smart tailored street dresses of light colored Bedford cloths.

Materials include all late novelty weaves, serges, wool cords, ratines and silks in black and all wanted colorings; there are also pleasing two-tone effects.

—A Chic Street Dress—is of oyster gray Bedford cloth with black pin stripe. Artistic overdrape effect with new sleeves, embroidered satin collar, hand-made buttonholes edged with black satin and finished with large gunmetal buttons. Sash and large bow of black satin.

—A Decided Novelty—is a frock for street and afternoon wear, of tan wool ratine, embroidered in front and on back panel. Set-in vestee and collar of Alice blue moire trimmed and finished with small steel buttons. Leather belt to match. An open front model of unusually graceful lines.

(Second Floor)



—At $25.00—a man tailored model of all wool black and white check. Made with simulated Empire back, semi-fitted, 26-inch coat, lined with Skinner's satin. Buttons of self-cloth and rose satin in back of coat. Princess girdle, skirt of new cut, with "kick" plait in front. Original, distinctive and wonderfully graceful and clever in every line!

—At $37.50—a pleasing design of novelty stripe suiting in gray and Alice blue, also tan and brown. 26-inch buttonless cutaway coat with Persian silk collar and set-in vest, buttoning on 11-jewel buttons. Cuffs and fitted back of coat, also trimmed with buttons. Charmingly designed skirt. A notably effective costume.

—At $50.00—a striking novelty suit of the Empire coat of latest cut finished with and small buttons, forming long Trimmed with Persian ratine and embroidery on new shape revers, being a combination of side plaits and

—At $75.00—a French model that is a semi-blouse effect with tiny tucks sides and back of coat and finished with a richly embroidered Robespierre white silk over cloth. New skirt with draped effect and panel back.

(Second Floor)

Tailored Suits of Novelty Models Origin at Prices

We cannot size the high ship embodied for we specialize suits that will and still closer prices.

All Hamburger with hair cloth turned edges and absolutely guaranteed seasons.

A wealth of new cluding the checks, ratines, faille de laine as popular English The color range shades promising this season.

Charming Blouses $5

A final clearance of waists made to sell for $7.50 and $10. Most of them are of fine Dresden silk in street and evening shades trimmed with jewel or Rhinestone buttons. Included also are exquisite models of chiffon over silks and lace. They are the famous "Ebell" blouses of charming design. (Second Floor)

U. S. Parcel Post Sub-Station at Hamburger's

Another convenience for the patrons of the Great White Store. It means a decided saving of time and bly located on the main floor, near Hill st. entrance. If there's anything you wish to know regarding the let us tell you.

The Architecture Exhibit

—Has been the center of a great deal of interest during the past week. Art is displayed here in the many forms that it is used in designing and decorating homes and buildings. Combined with it there is a manufacturer's exhibit.

One of the Notable Attractions.

Kenyon Take Down Houses

—no longer is there any need for renting a summer cottage. One season's rent will buy one—then you save the rent of all subsequent seasons.

—The Kenyon Take Down House is the new, the improved, the really ideal Summer home. The only true open air abode.

—It is of portable structure, can be taken anywhere by almost any means and erected upon the very spot you desire. Not a drop of rain can enter it. Screened against the flies and mosquitoes and other insects. The strongest wind cannot budge it. And all the while fresh air and sunshine by day and the breezes by night are just pouring into it.

We can furnish you with any size from 1 to 5 rooms on short notice.

—The one exhibited on our fourth floor, size 10x22 feet, is priced $178.63.

Remarkable Glove Sale Mon

New Spring Suitings

Our line of the favored all-wool weaves for Spring 1913 is one that will arouse keenest enthusiasm. There's a style, a shade and a quality to please every fancy. Tuesday we especially feature:

—56-in. Imported Tropical Worsteds, $2.00—In mannish effects, combinations, stripes and two-toned designs. Nothing more natty or up to the moment in style and color effects. Twenty-five different patterns to select from.

—52-in. Striped Bedford Cords, $1.00—The season's most wanted material in combinations of navy and white, tan and white, brown and white, gray and white, black and white, etc. An exceptional quality very specially priced.

—52-in. Two-toned Whipcords, $1.25—A hard-twisted weave that is highly desirable for Spring and Summer wear. Comes in ten different colorings—no doubt of finding just the one to meet your requirements. Unusually pleasing.

—56-in. All Wool Scotch Mixed Suitings 89c—a quality for which you'd ordinarily pay $2.00! Only a limited quantity and at this feature price it will create a furore in our Dress Goods section. See this early! (Main Floor)

—Some typical items from our ever busy Glove Dep are made possible by the tremendous volume of here every year.



Women's Short Gloves $1.

—In this lot there are about Genuine capes in tan and wh sewed gloves and piques in many colors, also mochas in tan for $1.25, too. Ideal for street they are so easily taken off and sess a comfort that no other

In the Lot Marked 95c

—There are some most street gloves.

—Capes, mochas in gray and black, white and tan.

Long Kid Gloves $2.00

—12-button length in both black and white. White gloves fasten with pearl or metal clasps; some of the black fasten with buttons.

Gloves, 16-B.

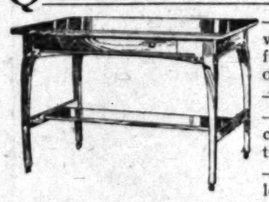
—White gloves you know how usually. Fasten clasps.

Hamburger's February Furniture S

Tomorrow this Sale enters the third week of its success. Quantities are large and bargains are plentiful. No one with a single furniture need to fill should thoughtlessly pass by this opportunity.

Remember that savings, as great as these are of but secondary consi February Furniture Sale—the real feature is the high quality, the depe furniture. Here are a few of the leaders for Monday.

Quartered Oak Table $16.75



—Made of selected quartered white oak in a rich nut brown fume or a highly polished golden oak finish.

—Has a 26x42-inch top.

—The dainty, clean cut hand carving on the frame makes this table particularly attractive.

—Ordinarily it would cost you at least $22.00.

$35 and $37.50 Brass Beds $29.00

—Including such a variety that it would be impossible to describe them all. Have 2-inch posts, some with continuous posts; heavy vertical filler bars. In a rich satin finish protected by the best English lacquer.

Royal Easy Chairs for $14.95

—With a push-button back adjustment.

"Push The Button and Rest"



—Made of selected white oak in golden finish. Fitted with loose Spanish moroccoline cushions.

—Back is simply adjusted by pushing the button in the arm.

—Has disappearing foot rest and newspaper basket below the seat.

—A more comfortable chair you could not find for the den or living room.

—The price usually asked for these chairs is considerably higher than $14.95.

High Grade Davenp't $75

—The cut shows one of the variety of hand some patterns included at this price.



—Upholstered in genuine Spanish leather, some with three leather cushions.

—Davenports of this type, as a rule, cost about $125 instead of $75.

Handsome Leather Couch

—Has a broad body, full 6 ft. long.

—Upholstered over best steel construction, genuine leather, either tufted or plain.

—Construction and finish of the very best.

—A couch that is altogether comfortable and good looking.

—The price is ordinarily $25.00.



Solid Oak Chairs at 95c

—Of sturdy construction and good materials. Have and broad seat—either cane or cobbler. Finished in —Chairs of this kind sell regularly at elsewhere at $1.50.

Solid Oak Dressers $12.50



—Well constructed of selected, well seasoned stock. Finished in a rich nut-brown fume.

—Have large French plate mirrors.

—The bases are fitted with the wooden knobs that have become so very popular.

—Extraordinarily good values at this price.

Chiffoniers $13.75

—Typical of the highest standard of American made furniture.

—Large spacious bases with dustproof construction. Drawers in graduated depth. Swell or serpentine front.

—Made of quartered-sawed white oak, highly polished.

—Chiffoniers that you could not duplicate anywhere else for less than $30.00.



Turkish Rocker

—Chairs that will give a comfortable appearance room, library or den.

—Large comfortable and easy. Try them. Have elastic spring seats and high backs upholstered in best quality Chase leather. You would never expect to buy one for so little money.



Arrow Theater Being Newly Decorat

—Artists have long been employed are still working on these decorati

—Many beautiful paintings have been The tones of gray and rose in drape pillars and panels give an air of rich and elegance. When completed "The ...row" will be one of the finest in the ci

New M



Undermusl

—A most remarkab prices way below t materials and trimm sible.

Regular $1.50 Gowns $1
Regular $2.00 Gowns at.... $1
$2.00 White Petticoats at $1
$2.00 Princess Slips at..... $1

Japanese Q

A Special Sale and Clearance of se Prices sharply reduced.

$10.00 $10.00 Robes...

Only 65 in the lot so we advi

Silk Petticoats

An initial showing of new Spring s at prices from $2.95 to $15.00.

—At $2.95—attractive accordion plait ticoats of messaline or chiffon taffe

—At $3.95—side plaited effects in pet of messaline or chiffon taffeta also tra size style with sectional flou either messaline or taffeta.

—At $5.00—a new style in petticoats o saline or silk jersey with mes flounce. These come in black and c also petticoats of white, pink or ligh messaline with band of cluny lac large rosette.

Crepe de Chine Petticoats

The rage of the season! We show popular garments in complete assort at:

$5.00, $7.50 up to $15.00.

(Second Floor)

An Unus

They make you think of peach or a rose gardens and multi-colored flo world's foremost looms that fill o

Mercerized Motor Linen 19c—an exceedingly low price for this full yard wide, all linen fabric. Natural shade. Only a limited quantity.

"Sunbeam" Suitings 19c—one of the cleverest "near" linens washable! Full yard wide; shades of gray, brown, tan, rose and lavender. Unsurpassed for the smart suit or separate skirt.

Fine Cordureys 25c—in various wide welts. Heavy, firmly woven quality that is a surprisingly good value. A favorite material for suits and separate skirts.

Lavish I

Fresh New Spr

Colorings and patterns are dainti season and it is a genuine pleasure from third floor show room where right light and can tell exactly ho look in your home.

Inch Arabian Clot

Reversible bordered effects in hollyh floral and pretty rosebud designs. An for bedroom draperies.

ne New Cretonne

Madras, taffetas, art tickings, Fr ...worth regularly 35c and 40c. Beaut ...colors.

Imported Arabian Net—the quality will hang straight, not sag ...wear to your entire satisfac... 36-inch 35c, 72-inch 50c, 108-inch 95c.

Imported Madras 50c—genuine Scotch madras in white or ...New patterns.

New Novelty Net Cu

...of best imported net and have ...across bottom of each curtain. Attractive and serviceable curta

Couch Covers $5.00

...ribbed tapestry in reversi... patterns—copies of real Turk... and Persian products also floral foliage designs. Large

(Third Fl

Prompt Service in Cafe Beaut

—Perfect cuisine and luxurious ings. A restful, delightful pla lunch or afternoon tea.

—The best of everything that affords—perfectly cooked and served. Popular prices.

A delightful place for the busi take lunch.

Extren

Tailored Suits of Englis Novelty Models of Origin at Prices from $2

We cannot too strongly size the high standard of ship embodied in these for we specialize on m suits that will bear close and still closer comp prices.

All Hamburger suits with hair cloth bust f turned edges and lining absolutely guaranteed t seasons.

A wealth of new ma cluding the most f checks, ratines, wool e faille de laine as well as t popular English man's w The color range emb shades promising to be this season.

00—a striking novelty suit of fine F e coat of latest cut finished with s mall buttons, forming long and g ned with Persian ratine and satin cor idery on new shape revers. Skirt of w a combination of side plaits and panels

00—a French model that is a decided louse effect with tiny tucks and s and back of coat and finished with silk hly embroidered Robespierre collar s silk over cloth. New skirt with combi d effect and panel back. Chic as can b

n at Hamburger's

eans a decided saving of time and ing you wish to know regarding the

Sale Mon

from our ever busy Glove Dept he tremendous volume of business here every year.

Women's Short Gloves $1.25

—In this lot there are about 40 Genuine capes in tan and white, sewed gloves and piques in black, many colors, also mochas in tan and —And then think of getting silk for $1.25, too. Ideal for street s they are so easily taken off and o sess a comfort that no other glove

In the Lot Marked 95c

—There are some most remarka street gloves.

—Capes, mochas in gray and black, white and tan.

2.00 both black loves fasten lasps; some ith buttons.

Gloves, 16-B. L

—White gloves for you know how expe usually. Fasten with clasps.

niture Sa

se are of but secondary considera ure is the high quality, the dependa rs for Monday.

e Leather Couch $

body, full 6 ft. long. over best steel construction, covere either tuft-

and finish t. hat is alto- rtable and s ordinarily



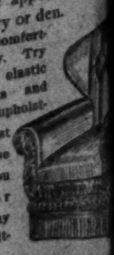
k Chairs at 95c

tructions and good materials. Have stru ther cane or cobbler. Finished in a go kind sell regularly at exclusive

Turkish Rockers

—Chairs that will give a comfortable appearance to room, library or den.

—Large comfort- able and easy. Try them. Have elastic spring seats and high backs upholst- ered in best quality Chase leather. You would never expect to buy one for so lit- tle money.



...row Theater Being Newly Decorated

...Artists have long been employed and are still working on these decorations. ...beautiful paintings have been used. ...tones of gray and rose in draperies, ...and panels give an air of richness ...elegance. When completed "The Ar- ..." will be one of the finest in the city.

White Shoes for Spring

—They promise to be more popular than ever this Spring and Summer. Button boots will probably again be the leaders, but low shoes will also come in for their share of favors.

At $5.00—Nubuck button boots, English Oxfords with low heel and the new English low heeled pump.

At $4.00—Nubuck button boots, Oxfords and pumps, several styles.

At $3.50—White canvas button boots and pumps.

At $2.50—White canvas button Oxfords and pumps.

Hamburger's

LARGEST DEPARTMENT STORE WEST OF CHICAGO.

Broadway. Eighth and Hill Streets.

New Millinery Conceptions for Spring

—For weeks our millinery artists have been busy copying the best of the ideas that have come to us from the designers of Paris and New York and originating many more. Especially beautiful is the millinery this Spring with its variety of new colors, shapes and trimmings.



Chic Panama Hats $10.00

—Hats that are bound to win much favor for street and outing wear.

—Trimmed with fancy facings and high stick-ups.

—Shapes include the much demanded small ones.

—The one illustrated has a crown and facing of fancy Persian silk. Band of blue ribbon around the crown, the bows at the side emphasize the pointed effect of the shape.

Peggy Turbans of Black Maline

—Very attractive in their soft lines. Becoming to all types as black always is when used properly.

—The Peggy Turban has already assured its success with the women of Los Angeles, already it has become very popular. Prices range from $7.50 to $15.

—The one illustrated has a crown and facing of fancy Persian silk. Band of blue ribbon around the crown, the bows at the side emphasize the pointed effect of the shape.

New Milan Shapes—Nellrose, Balkan blue and all other leading shades of the season. Small and medium shapes. Long from back to front, with narrow upturned brim. Prices, $12.50 and $15.00.

Undermuslins Underpriced

—A most remarkable purchase brings these garments at prices way below the regular. Such a variety of styles, materials and trimmings that to describe them is impossible.

Regular $1.50 Gowns..... **$1.00**

Regular $2.00 Gowns at.... **$1.50**

$2.00 White Petticoats at **$1.50**

$2.00 Princess Slips at..... **$1.25**

$2.75 and $3 Princess Slips **$1.75**

$1.25 White Petticoats..... **89c**

$2.75 and $3.00 White Petticoats.. **$2**

$2.50 to $6.00 Combinations at $1.95, $2.95 and $3.95.

Japanese Quilted Robes

Special Sale and Clearance of several styles of women's quilted robes. ...es sharply reduced.

$10.00 $10.00 Robes... **$7.95** $8.50 Robes... **$6.50**

Only 65 in the lot so we advise early choosing. All colors.

Imported and Domestic Pongees for Spring

Our first big display and sale of these popular silks for the Spring 1913 and never were we better prepared to meet a strong demand with values that are unequaled! There's a pongee for every purpose—a weave to please every fancy and fit every purse. Choose your pongee coat or costume from this immense assortment.

Cheney Bros. Pongee $2.00

54 inches wide and an extra special value! All silk and of excellent weight. In a rich shade of ecru. Cheney Bros., remember—the name assures the quality!

34-in. Shantung Pongee $1

—It's the genuine Oriental weave and very specially priced. In a beautiful shade of ecru, extra heavy and extremely lustrous. It will please you vastly.

Shantung Pongee $2.75

34 inches wide. A very heavy quality that is ideal for suits or long coats. In the popular ecru shades. Absolutely nothing that will equal it for wear and thoroughly satisfactory service. Specially priced.

All Silk Pongee at 75c

36 inches wide, of excellent weight and in a pleasing shade of ecru. Specially priced as you'll realize.

Cheney Bros. Pongee $1.00

36 inches wide and all silk. This is a most exceptional value and will give absolute satisfaction.

(Main Floor)

Shantung Pongee $1.50

34-inch ecru pongee—the real imported kind. You know the quality, how well it will wash and how dependable it is for long wear and hard service. Excellent weight and beautifully lustrous. See this.

...lk Petticoats

...itial showing of new Spring styles ...ces from $2.95 to $15.00.

...—attractive accordion plaited pet- ...ats of messaline or chiffon taffeta.

...—side plaited effects in petticoats ...messaline or chiffon taffeta also an ex- ...e side style with sectional flounce in ...messaline or taffeta.

...—a new style in petticoats of mes- ...line or silk jersey with messaline ...ce. These come in black and colors; ...ticoats of white, pink or light blue ...essaline with band of cluny lace and ...ge rosette.

...ge de Chine Petticoats

...top of the season! We show these ...ne garments in complete assortments

$1.50, $7.50 up to $15.00.

(Second Floor)

An Unusual Display of Pretty Wash Fabrics

...make you think of peach or apple orchards in full bloom and bring memories of ...gardens and multi-colored flower beds, these fascinating weaves from the ...foremost looms that fill our "Aisle of Cottons."

The highly favored crepe and ratine are here in a wealth of charming variations—every approved wash material sheer or sturdy is represented. Never has the Great White Store offered a wider variety to choose from.

...Linen 19c—an ...w price for this full ..., all linen fabric. Nat- ...ade. Only a limited ...

...Batiste 19c—one of ...newest "near" linens ... Full yard wide; ... of gray, brown, tan, ...lavender. Unsurpassed ...smart suit or separate

...Voiles 25c—in various ...ts. Heavy, firmly wov- ...ity that is a surprisingly ... A favorite material ...and separate skirts.

—**Striped Chiffon Voiles 19c**—Voiles are especially strong this season. This sheer, even thread quality in white grounds with the demanded even stripes in the fashionable shades will move rapidly at so low a figure.

—**Parisian Ratine 85c**—here indeed is perfection in this sought after weave! 40 inches wide, excellent weight. All the new shades and white are in the assortment.

—**40-inch Bordered Batiste 15c**—a fine, perfectly woven quality for which you'd ordinarily pay 29c. Light grounds with floral and conventional designs and pretty wide borders.

—**Egyptian Tissue 15c**—one of the most effective weaves for dresses, waists, etc. The complete Spring line is here and includes stripes, checks and plaids in endless variety.

—**Serpentine Crepe 18c**—the extremely fashionable fabric for sacques, kimonos, etc., in the favored shades and designs.

—**Striped Piques 35c**—white grounds with colored stripes. One of the most chic weaves of the new season! Unequaled in laundering qualities. Those who follow the trend of Fashion will welcome the arrival of this popular fabric!

—**Rattynette 20c**—one of the most favored modifications of the ratine weave. An attractive, long wearing, dust shedding tub fabric that comes in the fashionable shades.

—**Tussah Silks 29c**—an extensive showing of these soft, clinging silk mixtures in a complete color range. Neat jacquard figures give them an individuality all their own.

—**Dresden Silk Crepe 39c**—a fabric at the forefront of the 1913 weaves. Exquisitely rich in texture and the harmonious blending of delicate shades makes them irresistible!

—**Rippiette 15c**—the favorite crinkle crepe. Requires no starching, no froning—merely "shaking out" after laundering. New patterns and color combinations.

—**Kindergarten Cloth 25c**—the firmly woven fabric with the permanent finish. In weight lighter than galatea, heavier than gingham. Absolutely fadeless.

—**White Dress Linen 50c**—full yard wide. Excellent quality, heavy, serviceable, round thread weave.

...avish Display of New Floor Coverings

The most extensive showing of quality rugs, carpets and linoleums in the west! The thoroughly dependable kinds in almost unlimited variety—carload after carload of new Spring patterns have just been received! Every size, kind and grade.

We Make a Specialty of Extra Large and Unusual Sizes.

...sh New Spring Draperies

...gs and patterns are daintier and prettier than ever this ...n and it is a genuine pleasure to make selections in our spac- ...ed floor show room where you see the fabrics in just the ...ight and can tell exactly how they will ...n your home.



...Arabian Cloth 20c

...bordered effects in hollyhock, wreath, ...poetry rosebell designs. An ideal weave ...draperies.

...New Cretonnes 25c

...linens, taffetas, art tickings, French sateen, ...ch regularly 35c and 40c. Beautiful patterns ...

...Arabian Net—the quality ...ll hang straight, not sag ...to your entire satisfac- ...ch 36c, 72-inch 50c, 108- ...c.

...ed Madras 50c—gen- ...madras in white or ...olor patterns.

—**Sunfast Draperies $1.00**—46-inch. Rich harmonious tones that will withstand the rays of the California sun.

—**New Bungalow Nets 65c**—Filet and madras weaves in artistic colonial and mission designs. Fine quality.

Novelty Net Curtains. Pr. $1.75

...best imported net and have 3½-inch triple hems down side ...bottom of each curtain. Battenberg corner designs set ...ctive and serviceable curtains at a remarkably small price.

...h Covers $5.00

...tapestry in reversi- ...designs of real Turk- ...Persian products also ...antique designs. Large ...

Mission Screens $3.75

3-panel, strongly constructed oak frame with best art burlap filling. 5 ft., 4 in. high. Reversible leather strap hinges.

(Third Floor)

Ardebil Wilton Rugs

Veritable triumphs of the rug weaver's art! Replicas of priceless Persian antiques and they'll wear a lifetime. The best wearing, most luxurious, best looking rugs it is possible to weave!

4.6x7.6 ft.....$22.50 6x9 ft.....$37.50

8.3x10.6 ft.....$58.50 9x12 ft.....$63.50

11.3x15 ft.....$112.50

Daghestan Wilton Rugs

Finest worsted yarns; very closely woven in a way that makes them defy wear. Dyes that will withstand the most rigid tests for color and permanence. Wonderful patterns, soft, rich colorings.

8.3x10.6 ft.....$53.50 9x12 ft.....$58.50

11.3x15 ft.....$100



—Royal Wilton Rugs.—

4.6x 7.6 ft.....$15 6x 9 ft...$25.00

8.3x10.6 ft.....$35 9x12 ft...$37.50

Smaller sizes proportionately priced.

Inlaid Linoleums

We've just received an immense importation of the very finest English inlaid linoleums—admittedly the best in the world! Can hardly be distinguished from real hardwood. Patterns look exactly like the most expensive parquet floors. Wear a lifetime. Yard $1.65, $1.85 and $2.00.

Best Domestic Linoleums, both printed and inlaid. Scores of patterns, including tile effects.

Printed, yard.....70c and 80c

Inlaid, yard.....$1.00 to $1.75

Prices include laying.

(Third Floor)

—**Bagdad Brussels Rugs**—in a fascinating array of dainty chintz patterns for bedrooms. Pinks, blues, grays, yellows, lavenders, etc.

4.6x.7.6 ft.....$13.50 6x 9 ft.....$22.00

8.3x10.6 ft.....$32.50 9x12 ft.....$35.00

11.3x15 ft.....$60.00

—Bagdad Wilton Rugs—

4.6x7.6 ft.....$17.50

6x9 ft.....$30.00

8.3x10.6 ft.....$42.50

9x12 ft.....$47.50

10.6x13.6 ft.....$75.00

11.3x15 ft.....$85.00

—Electra Axminster Rugs—

27x60 in.....$3.00

3x6 ft. size.....$5.00

4.6x6.6 ft.....$10.00

8.3x10.6 ft.....$25.00

9x12 ft.....$27.50

11.3x12 ft.....$40.00

9x12 Brussels Rugs $25

A manufacturer's entire season's-end stock of body Brussels rugs secured at a price concession that means radical savings! Oriental designs and small, neat all over effects.

(Third Floor)

EARL GRANARD ENTERTAINS.

Gives Two Parties in London Since His Return to Forbes House From Ireland.

[By Atlantic Cable and by Federal (Wireless) Line Overland to The Times.]

LONDON, Feb. 15.—[Special Dispatch.] The Earl and Countess of Granard have given two parties since their return to Forbes House from Ireland. One day Princess Henry of Battenberg lunched with them. Eight guests were invited, including Mrs. John Ford, Marchioness of Ripon, Lady Cunard and Lady Paget.

They also gave a dinner party. The table was beautifully done in pink tulips and lilies of the valley in old silver vases and bowls. Lady Granard wore a gown of white with a gold train, edging in point and one heavy gold tassel, while the bodice was swathed in gold cloth studded with brilliants. As jewels she wore a low bandeau of diamonds and a collar of pearls.

The death of Bradley Martin will make considerable difference in the social programme of the Liberal party this season. The Countess of Craven, who was to have given one big reception and several big political dinners, will not entertain.

Exhortation.

TRUST IN GOD, KAISER'S MAXIM.

EMPEROR WARNS GERMANS NOT TO FORGET FAITH.

Declares People of Today Are Only Too Inclined to Believe in Tangible Things and to Place Difficulties in Religion's Way—Should Study History.

[BY CABLE AND A. P. TO THE TIMES.]

BERLIN, Feb. 11.—Declaring that the Prussians were "oppressed and dismembered folk" in 1808 as a consequence of God's judgment, because they had lost faith in Him, the German Emperor at a memorial service at Berlin University delivered this week a characteristic speech, warning the present generation of Germans not to forget the faith of their fathers. The Emperor emphasized his words by pounding on the desk.

He asserted that the Germans of today are inclined to believe only in tangible things and to place difficulties in religion's way. They should study history, he said, and see how the Prussians regained their old faith and fought the war of liberation, whose glorious result was not man's work, but God's work.

"So," continued the Emperor, "we have in the history of the past certain proof of God's guidance, and that He was and still is with us. And with this teaching of the past the whole German youth can forge in its fire the tried shield of faith, which must never be lacking in the armory of Germans and Prussians.

"With such weapons, looking neither to the right nor to the left, we will go our direct way, eyes uplifted and hearts uplifted with trust in God. Then we can all repeat the great Chancellor's words:

"'We Germans fear God and nothing else in the world.'"

PORTUGUESE WIN VICTORY.

Organize Punitive Expedition Against Rebellious Chief in Africa and Open Up New District.

[BY CABLE AND A. P. TO THE TIMES.]

LISBON, Feb. 15.—Advices from Mozambique, Africa, say the notorious native Chief Napana recently raided the Nampula district of Mozambique, massacring many European settlers.

The Governor immediately dispatched a punitive expedition. After a march of nearly 400 miles the expedition came upon the band and routed them after five hours' fighting, killing 200 and wounding 500. The Portuguese lost four men killed and twenty-two wounded.

The victory is considered very important because a new region will be opened for Portuguese development.

Tight Little Isle.

BRITAIN'S ELITE IS MIGRATING.

United States Is Getting Cream of England.

American Immigration Laws Attract Capital.

Prices of Choice Mummies Take Awful Slump

[BY CABLE AND A. P. TO THE TIMES.]

LONDON, Feb. 15.—The United States is getting the cream of the vast migration which is leaving the British Isles in a constantly increasing stream. This is the opinion of the London manager of an American railroad which maintains one of the most complete emigration bureaus in Europe.

He ascribes this advantage not only to the superior resources of the United States, but to the American immigration laws. The manager confesses that while he was an official of the railroad at home, he felt that the laws were too strict, but residence abroad has taught him that if anything, they are too lax.

MANY FAMILIES SETTLED.

The people handled by the American railroad bureau are business men with capital to invest, and farmers who want to start in a new country and who have enough money to buy small farms. During the past year 300 families of this description have been sent to the United States as the result of the advice of this one railroad, and many more have been sent by other American agencies, or have gone on their account. The bureau manager describes these people as abundantly able to take care of themselves, even under the adverse conditions prevailing in England, but they have managed to scrape together a small capital and they are anxious to get a start in a country where they can do more for themselves and their children than they could ever hope to do in this country.

BIG SLUMP IN MUMMIES.

A man who lived in Egypt 5000 years ago was sold this week in London for $200. This mummy of the pre-dynastic period was part of the de Rustafjaell Egyptian collection, which was sold before a gathering representing the leading museums and collectors of the world. This collection was considered one of the finest in existence, and there was eager bidding for some of the pieces, but on the whole the prices realized were not high. As one dealer expressed it, there is at present "an awful slump in mummies." Private collectors bore away the choicest relics, but several of the museums, including the British Museum, enriched their Egyptian rooms at the sale.

Enhanced prices in Austria are having an injurious effect on the public health. Reports from that country show that the steady advance in the cost of all articles of food, as well as in house rentals, is creating a condition of mal-nutrition in a large proportion of the population.

Some idea of the increase in the cost of living is given in a paper read by Mrs. Granitsch before the Union of Austrian Housewives. She quoted official figures to show that all articles of food have increased in price during the last six years from 18 to 40 per cent. Milk has increased 30 per cent., meat 40, sugar 25, flour 25, vegetables 50 and fruit 30 per cent. Among the lower middle class in Vienna the consumption of meat has gone down to about three ounces per head, because people have to economize to "keep up appearances." The infant mortality has gone up in the same classes to 24 per cent., of all births, while the laboring classes, who can spend comparatively more of their income on food, show an infant mortality of 17 per cent.

House rent during the same period has gone up from 30 to even 100 per cent. Overcrowding, with its natural results, tuberculosis and increase of infectious diseases, has been the inevitable result.

Accession.

WON OVER TO SUFFRAGE BY THE MARCHIONESS.

[BY CABLE AND FEDERAL (WIRELESS) LINE OVERLAND TO THE TIMES.]



Lady Londonderry and Lord Lurgan.

LONDON, Feb. 8.—The new Duke of Abercorn will be a valuable accession to the women's party in the House of Lords. His Grace, though the inspiration of the Marchioness of Londonderry, is a staunch supporter of the cause of suffrage. While he was fairly active in politics as Marquis of Hamilton, he is better known as an inveterate entomologist. He has one of the finest collections in the world—just now being removed to the ducal seat at Baronscourt. He has also two little sons and several daughters. The eldest son, now Marquis of Hamilton, is yet too young to be betrothed to any of our eligible maids. He is a fine, sturdy boy, and will one day be a great catch, as the Abercorns are wealthy, as well as among the noblest in the land. This, by the way, is of the "Handsome" branch of the Hamilton family as distinguished from the "Hungry Hamiltons." Both are Scotch, although the Duke of Abercorn is a resident Irish landlord and the family has long been established in Ulster.

Spree.

ABDUL HAMID AS A PROPHET.

Fragments of Ex-Sultan's Diary Published.

Predicted War With Bulgaria Years Ago.

Fattest Man in Germany Kills Himself.

[By Atlantic Cable and by Federal (Wireless) Line Overland to The Times.]

BERLIN, Feb. 16.—"War with Bulgaria will and must come. We should have settled with this evil fellow seven years ago, but Russia and England hold our arm every time we raise it to strike these Balkan robbers."

This is one of the reflections contained in the diary of ex-Sultan Abdul Hamid, now being given fragmentary publication for the first time by Prof. Stein, the well-known Berlin publicist, who is editor of Nord und Sued.

The diary contains several passages of particular interest at the present time, as for instance, the following: "It is really quite time that we forced German influence back again. We must show the Grand Seigneur (Marschall von Bieberstein) that we are distrustful of him and of German policy. My Ambassador in Berlin reports that it is the plan of the German Emperor to create a German sphere of influence in Asia Minor. Well, I have nothing against economic invigoration of Asia Minor by the Germans, but the German papers demand German colonization along the Bagdad Railway. What are these newspaper writers thinking of? Do they think that we are going to abandon to German settlers those Anatolian regions which were purchased by our fathers with such heavy sacrifice. Unfortunately, we have always neglected to keep foreign peoples at a distance—that has been the cause of all our misfortune. But in Anatolia we must and will remain alone. Thanks be to Allah that this last place of refuge still remains for our comrades in race and faith not assailed from every side."

THE PRICE OF PEACE.

The religious tendency of the Kaiser was in evidence recently while he was visiting a convent of cloistered nuns. The Emperor entered into conversation with one of the sisters.

The woman was 35 years of age, and His Majesty asked her how long she had been a nun. She replied, "About twenty years." The Kaiser remarked that she must have begun her novitiate very early. She answered, "At 16." His Majesty then asked: "What caused you, when so young, almost a child, to renounce the world and its pleasures. Some great misfortune?" She answered, "No, only my love for God. And you, who have remained in the world, what pleasures do you find in it?" The Kaiser, without replying, asked: "Did it cause you no sorrow to sacrifice your youth?" She said: "What is youth? A dewdrop in the field, which nature gives in the night and which disappears with the first rays of the morning sun."

The Kaiser left her with the remark: "Sister, you have gained that which the world refuses—peace."

RADIUM TO CURE CANCER.

Encouraging results have been obtained by the treatment of certain cases of cancer with radium at the Berlin Institute, according to A report just issued. The 539 cases which were dealt with are summarized as follows:

Apparently cured, 53; cured, 28; improved, 245; not improved, 70; abandoned treatment, 88; dead, 55.

Many who applied for treatment, the report states, had already exhausted all the known resources of medicine and surgery; their condition being almost hopeless. The term apparent cure when used in referring to cancer cases means that all traces of the disease have disappeared.

In the detailed report of the effects of the radium treatment on the different types of cancer the epitheliomata, or skin cancers, are divided into two classes: (1) Those on the face, body and arms, with or without extensive ulceration, in which cures were readily obtained, and, (2) those attacking not the skin, but the tongue, lips or mouth, where the results were "almost universally disappointing." In the latter group of cancers temporary improvement was quite frequently seen, but the radium appeared to have no effect in preventing or delaying the appearance of secondary growths in the glands of the neck and elsewhere.

A number of cases previously declared to be inoperable became so much better under the treatment that an operation for the complete removal of the growth became possible.

The result of the radium treatment of cancers of the breast is, according to the report, "on the whole encouraging." Warning is given, however, that radium treatment should never be used to take the place of an operation if this is possible.

In addition to giving encouraging results obtained in cancer cases, radium has proved of the greatest service in the cure of such widely different complaints and disfigurements, as rodent ulcer, birthmarks, chronic eczema, psoriasis (a skin disease) and tubercular glands in the neck. In rheumatic gout "striking benefit" has been "not infrequently obtained" by drinking water in which radium emanations (gases) have been dissolved.

It is now officially admitted that all authoritative quarters have long been agreed that a number of additional requirements of the German army must be satisfied and that a new military bill will be presented to the Reichstag in the course of the present session. On the other hand, reports that negotiations have taken place between the government and the Centre party, are denied. It is considered doubtful whether the government will be able to secure the necessary appropriations and the bill may fall through.

Herr Rudolph Hegemeyer, a well-known lover of landscapes, and the fattest man in Germany, committed suicide recently because, he said, he was so stout he could not travel in comfort to enjoy the beauties of nature.

He had himself wheeled in a chair to a point above one of the most picturesque parts of the Rhine. Then he dismissed his servant, and sat and gazed at the prospect for some time. Having soothed his fancy he drew a revolver from one of his pockets and blew out his brains. He is said to have weighed 420 pounds.

[Copyright, 1913, by Publishers' Press.]



Gen. Conrad von Hoetzendorf

The hotspur of the Austrian army, who is all for war with Italy. The Emperor forced his retirement from the office of chief of the General Staff, though he had the backing of the heir-apparent.

HOTSPUR IN DISFAVOR.

Gen. Conrad von Hoetzendorf Temporarily Eclisped as Chief of Staff of Austrian Army.

[By Atlantic Cable and by Federal (Wireless) Line Overland to The Times.]

VIENNA, Feb. 15.—[Special Dispatch.] Emperor Franz Josef still resists the pleas of the heir to the throne to reinstate Count von Hoetzendorf as chief of staff of the Austrian army. However, should war break out on account of Servia's aggression toward the Adriatic, there is no doubt that Von Hoetzendorf will lead the first army corps of invasion. He is known as the hotspur of the army. His hatred of Italy is intense and had, no doubt, much to do with his retirement.

Witchcraft.

"DEMON CARGO" SINKS STEAMER.

MINERAL WATERS EXPLODE AND SEND HER TO BOTTOM.

London Captain Plays Hose on Sodium Only to Have Two Tons of It Break Out in Flames, and Vessel Breaks in Two When Sodium Goes Overboard.

[BY CABLE AND A. P. TO THE TIMES.]

LONDON, Feb. 15.—The story of the "demon cargo" of the steamship Hardy was written into the records of the King's bench through the testimony of her captain. On a voyage from Tropert with a large cargo of mineral waters, consigned to a London firm, water reached a quantity of metallic sodium, which was also a part of the cargo, setting it on fire.

The captain, not being aware of the nature of the sodium, played the hose on it, with the result that two tons of it were set on fire, and there was a series of explosions. Nonpulsed, the captain ordered all of the cases of the sodium heaved into the sea. When this was done the force of explosion of the sodium in contact with the water caused several of the cases to jump back again aboard the ship, and the vessel itself caught fire. There was another explosion in the cargo, which caused the vessel to break amidships and sink. The mate was drowned, but the captain and crew were saved.

The story came out in an action for damages against the steamship company for the loss of the mineral water. The court awarded the plaintiff $5000 damages with costs, and remarked to the captain that he "seemed to have had the devil among the tailors when the water got in."

Negotiations.

GERMANY ASKS COALING STATION.

MARITIME CONVENTION WITH AMERICA PLANNED.

Empire Said to Want Permission for Her Warships to Maneuver in American Waters and to Permit Naval Agents to Assist Consuls in Cities in United States.

[By Atlantic Cable and by Federal (Wireless) Line Overland to The Times.]

PARIS, Feb. 15.—The report is current here that negotiations have been under way for the past year between the United States and Germany with a view to concluding a maritime convention.

At a conference of delegates from the United States and Germany, which, it is said, will meet in Berlin in May or June, to consider questions relating to the Monroe Doctrine, and which will be presided over by the German Foreign Minister, Herr Von Jago, and attended by the German naval secretary, Admiral Von Tirpitz, Ambassador Leishman and the American naval attache in Berlin, Howard White, of Germany, will make the following propositions, according to report:

First, that the Americans consent to the building by Germany of an Atlantic coaling station near Panama.

Second, that it give permission to German warships to maneuver in time of peace as far as 80 deg. longitude and 10 deg. latitude in American waters.

Third, that a telegraph convention with an electrode be concluded between the two countries.

Fourth, that a convention be signed for the construction of lazarettos in war time outside of American harbors on the Florida coast.

Fifth, that German maritime agents be appointed in American cities to assist German consuls in maritime matters.

Stoics.

SCOTT'S APPEAL TOUCHES NATION

Families of Arctic Heroes Will Be Cared For.

Explorers Teach British How to Die Nobly.

Fuel Shortage and Lack of Skis Cause Disaster.

[BY CABLE AND A. P. TO THE TIMES.]

LONDON, Feb. 15.—Capt. Scott's touching appeal to his countrymen, written when death was upon him, has stirred the public imagination and is the principal theme of editorial comment of the morning newspapers. The appeal is certain to meet with handsome response in the various funds that are being raised. Several of the theaters already have decided to give benefit performances for the families of the men who perished.

The Daily Telegraph says editorially. "Few and scattered, indeed, are those of British blood who have not by now known that heart-shaking thrill of pride and pity which the story of Scott and his companions sent throughout our race."

The heroism of Capt. Oates in going to die rather than to be a handicap on his companions also is the subject for high tributes of admiration by the newspapers.

DYING NOBLY.

The Morning Post: "We never have heard of greater heroism than this, not even among the ancients, who made an art of dying nobly, while Capt. Scott's unique dying journal should teach all of us how to live and how to die."

WONDERFUL JOURNAL.

The Standard says of Scott's journal: "That it should have been written at all is wonderful. That it was written in such a tone of temper is more wonderful still. The record is complete and leaves no uncertainty. A merciful veil is drawn over that terrible death scene in the frozen hut with the Antarctic blizzard shrieking a savage requiem, but over the rest of the story there is no mystery."

RELIEF FUND.

The Daily Chronicle has opened a fund which it heads with a subscription of $10,000. Another $5000 has been added to the newspaper's subscription.

TOUCHING FIDELITC.

The Times, editorially, says: "Nothing in the painful, yet inspiring narrative is more touching than the fidelity with which Capt. Scott and his comrades, fighting for their lives with the remorseless forces of nature, clung "in their ever-increasing peril and weakness to their scientific records and geological specimens. It was thus that they snatched victory out of the jaws of death."

FUEL SHORTAGE.

There has been much comment in London on Scott's reference to a shortage of fuel. No explanation has been forthcoming and those connected with the organization of the expedition say everything was most carefully arranged and supervised by Capt. Scott himself.

The Times suggests two possible explanations: First, that the oil fuel left in the depots had evaporated, and second, that it may have been tapped by return parties sent back at intervals on the journey to the pole.

PROFICNCY WITH SKIS.

The Daily Mail remarks that Scott in his last statement omits any mention of skis that thinks it was by use of skis that Amundsen was able to move with such extreme speed and avoid the terrible weather such as was encountered by Scott. The editorial says that henceforth, proficiency with skis will be an indispensable qualification for every candidate for polar exploration.

PENSION FOR MRS. SCOTT.

It is understood that Mrs. Scott will get an admiralty pension of $1000 a year.

HOW SCOTT WAS FOUND.

Britains Believe When Details Are Told Glorious Page of History Will Be Added.

[BY CABLE AND A. P. TO THE TIMES.]

LONDON, Feb. 15.—A dispatch to the Daily Mail from Christ Church says that full details of Scott's return journey will reveal a still more glorious page of history when they are published than the brief official narrative.

"It is said," says the Daily Mail, "that Petty Officer Evans was assisted by his comrades from the Pole until his death and that every ounce of food was exhausted long before death came to Scott's party. Only a small quantity of tea was found with the bodies, which were discovered in the following positions: Scott, sitting with his back to the tent pole. Between his head and the tent pole he had placed his diary as a support to his head. Dr. Wilson and Lieut. Bowers were lying in their sleeping bags.

MAY RECOVER BODIES.

"Possibly an expedition will be sent for the bodies next summer. A memorial cross to Scott, Wilson and Bowers was erected on Observation Hill. It was constructed of Jarrah wood and will last for ages.

"Members of expedition indicate the possibility of disappointment at Amundsen forestalling them, took the 'stiffening' out of Scott's party for the return journey.

"While descending Beardmore glacier the ice was found to be terribly rough and many obstructions ten to twelve feet high had to be climbed, which resulted in the explorers being badly bruised or strained. Commander Evans denies that the explorers died of scurvy. He says that death was due to exposure and weakness. The members of Lieut. Campbell's northern party are in magnificent health considering the terrible privations they underwent in an igloo, where they led a primitive existence for six and one-half months. They had a regular physical drill. Their only literature was 'David Copperfield,' of which one chapter was read aloud daily.

TO PUBLISH HISTORY.

"It is doubtful whether any of the difficulties of Scott and his party will be published before the history of the expedition appears in book form. Surgeon Atkinson, who organized the search party, refused to give any information beyond the official narrative.

"The steamer Aorangi still is out of range of wireless communication and therefore it is probable that Mrs. Scott, widow of the explorer, who is a passenger, has not yet been informed of her husband's sad end."

The Chronicle publishes a long copyright dispatch from Christ Church which deals mainly with the points already covered by the newspapers and the preparations for the expedition preceding the final dash to the Pole.

ORDERS QUEEN TO QUIT.

Czar Ferdinand of Bulgaria Warns His Wife to Cease Work for Invalid Soldiers.

[By Atlantic Cable and by Federal (Wireless) Line Overland to The Times.]

SOFIA (Bulgaria) Feb. 15.—[Special Dispatch.] King Ferdinand, whose official title is Czar of the Bulgars, has commanded his Queen to cease her labors for invalid soldiers.

She has been working very hard both at the front and in her own hospital here, where she has German nuns as nurses.

Ferdinand is terribly afraid of infection and will not enter a hospital or have a surgeon or a nurse near him. He has kept his queen in perpetual quarantine because she has always been tending the sick and the wounded. He has aged much since the war began for he works day and night, besides feeling tremendous responsibility.

SUFFRAGETTES WON'T EAT.

Three Sentenced to Month's Imprisonment in Ireland Start Hunger Strike and One Is Released.

[BY CABLE AND A. P. TO THE TIMES.]

DUBLIN (Ireland) Feb. 11.—The three suffragists who were recently sentenced to a month's hard labor for an attack on the windows of Dublin castle are now on a hunger strike. Mrs. Hopkins, one of them, is in such a serious condition that she was released and sent to a hospital.

Predestination.

DR. FRIEDMANN IS A FATALIST.

FEARS ASSASSINATION IF HE VISITS AMERICA.

Gives Credit to a Woman, Frau Zoch, for Aiding Him in Discovery of Alleged Tuberculosis Cure and Says She Is Only One Who Knows Formula.

[By Atlantic Cable and by Federal (Wireless) Line Overland to The Times.]

BERLIN, Feb. 15.—Dr. Friederich Franz Friedmann fears he will be killed on his visit to the United States. Furthermore, a woman is the discoverer of the alleged cure for consumption. This information was gleaned today by a reporter who kept an appointment previously made with the savant.

After being ushered into the Friedmann office and introduced to Dr. Harry Benjamin, one of the doctor's assistants, and a few moments talk on trivialities, Dr. Friedmann said:

"I don't see why she shouldn't be present during our talk. Please open the door, Benjamin."

Dr. Benjamin stepped across the room and pressed a button. A secret door in the wall opened and there entered a woman. She was apparently between 35 and 40 years of age.

GIVES CREDIT TO WOMAN.

"This is Frau Zoch," he said. "You may speak freely before her, for she knows as much concerning my discovery as I do myself and she is the only person in the world who could manufacture my serum should anything happen to me."

"I was there when he drew blood from his first turtle," she said intensely. "That was fourteen years ago. He was a boy of 22 and I—well, I have kept a vigilant eye on him ever since. I will not go to America," she continued, in wavering tones, "and I don't believe you (addressing Dr. Friedmann) will go. When Prof. Schleich tells you again they will kill you in America and take your serum away from you, you will change your mind and give our remedy to Germany."

IS A FATALIST.

"I am a fatalist," said the doctor. "We are both fatalists, she and I, and we both know that if I am to be assassinated in America, there is no power on earth to prevent it.

"Physicians here tell me to wait and I will be made a privy councillor to the Kaiser, but I leave that to fate. High officials look down on me because I am a young man. They say: 'This young man Friedmann, how dare he to discover anything without first consulting us?'"

Before the conclusion of the interview, Frau Zoch announced that Dr. Friedmann would leave for New York before the end of the coming week, but that whether she would accompany him was a matter yet to be settled.

PRINCESS LUISE TO WED.

Marriage of Only Daughter of German Emperor to Prince August Scheduled for October.

[BY CABLE AND A. P. TO THE TIMES.]

BERLIN, Feb. 15.—It is understood here that the marriage of Princess Victoria Luise, only daughter of the German Emperor and Empress, to Prince Ernest August, son of the Duke of Cumberland, will take place in October, next.

It is assumed that the marriage will be the first step toward placing the young prince on the throne of the Duchy of Brunswick, since he will enter the Prussian service and take the oath of allegiance to the Emperor as King of Prussia. This will probably be followed by his formal renunciation of the throne of Hanover on his father's death or another claimant may be reached by the federal council, rescinding its vote, making the accession of the Duke of Cumberland to the dukedom of Brunswick consistent on the formal renunciation of the head of the house to the Hanoverian throne. The Duke of Cumberland has said fully to approve of the move.

MISSIONARY IN THE TOILS.

Parisian Clergyman and His Wife Charged With Swindling Young Woman Out of Large Sum.

[BY CABLE AND A. P. TO THE TIMES.]

PARIS, Feb. 15.—A former missionary named Herriot Bunouat and his wife were arrested on a charge of having obtained control of and appropriated $400,000 belonging to a young matron named Jussarad.

Madame Jussarad told a plausible story to the magistrate. She said that Bunouat made the acquaintance of her parents several years ago and gained extraordinary influence over them and induced them to entrust her and then succeeded in persuading her parents by circulating malicious reports concerning her character. These reports, Madame Jussarad said, also caused the death of her mother.

At her death, however, the mother left her daughter $1,600,000, which Madame Jussarad said Bunouat got through coercion, chicanery, fraud and misappropriated $400,000 of it. The young woman declared that recently she escaped from Bunouat and married a stone mason named Jussarand, who, hearing her story communicated with the authorities.

The magistrate after hearing the explanation of Bunouat, said he saw in as to how they were able to live in large chateau in the country and keep an establishment in Paris, signed an order committing the pair for a further investigation.

Dress and Hat Trunks $15

—Dress Trunks—canvas covered, fiber bound or all steel covered. All have heavy brassed steel corner bumpers, clamps and locks. Full linen lined.

—Hat Trunks—canvas covered and linen lined. Has French mesh hat frame. Shirt waist tray.

—English Club Bags—$15. Walrus, seal or cowhide bags in 16, 17 and 18-inch sizes. Hand-sewed throughout.

Hamburger's

LARGEST DEPARTMENT STORE WEST OF CHICAGO

Broadway, Eighth and Hill Streets.

Mrs. M. P. Pratt

—Electrolysist. Permanently removes superfluous hair, moles, birthmarks with the 5-needle method. Work guaranteed.

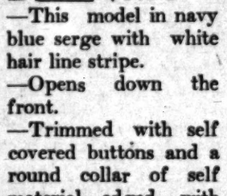
In Bargain Booth Lisle Union Suits 65c

A line of $1.25 "Milo" garments that we are closing out. Low neck and sleeveless, loose knee.

Florentine Enamelware Sale 50c

White China for Decorating

—A sale that will be welcomed by all china painters, for some most extraordinary values are being offered. Strictly high grade imported china, in great variety.



At 10c—hair receivers, pin trays in several shapes, spoon trays and ash trays in heart, spade, diamond and club shapes.

At 25c—two sizes in salad bowls, handled cake plates, tea pots, sugar and cream sets, footed nut bowls, celery trays, large coupe plates, handled olive dishes, puff boxes, hair receivers, butter ball plates, hanging fern baskets.

And many other items ranging in price from 15c to 25c each.

At 50c—handled nut bowls and various other styles, jug vases, tall vases, hanging fern baskets, etc.



—First quality triple coated blue mottled ware with white lining. The result of an important special purchase made for this sale. Every piece guaranteed. Just stop and figure some of the savings.

89c 8-qt. preserving kettles ... 69c
$1.05 10-qt. preserving kettles ... 79c
75c 7-qt. lipped sauce pans ... 59c
$1.19 Number 6 tea kettles ... 89c
$1.35 Number 7 tea kettles ... 98c
98c 9-qt. water buckets ... 69c
$1.05 14-inch dish pans ... 89c
$1.50 20-inch oval dish pans ... 98c
98c 5-qt. Berlin kettles with covers ... 69c
$1.19 5-qt. Berlin kettles, covered ... 89c
$1.05 and $1.19 double rice boilers ... 89c

Choice of two sizes. Inside compartments hold 3 and 5 pints.

Hamburger's Souvenir Department

—The largest department devoted exclusively to real souvenirs of California. There is such a variety that it is a simple matter to select some pretty and useful gift for the folks back East. We will pack any article for mail or express.

California Floral Necklace $1.25 to $5—made from California flowers—rose, violet, heliotrope, carnation, geranium and many others.

Sterling Silver Souvenir Spoons 50c—After dinner coffee size in the numberless designs—San Gabriel Mission, Catalina, Los Angeles Mission.

Souvenir Tea Spoons $1.00—Sterling silver in same designs as the coffee spoons.

Souvenir and State Pennants, a great variety at prices from 45c to $1.00.

California Art Leather Table Cover $2.75—decorated with poinsettias, poppies, peppers and oranges. Plain tan or green leather.

California Cedar Wood 15c to $10—decorated with poppies, poinsettias, oranges and peppers. Useful boxes, hand-painted souvenirs.

California Art Leather Pillow Cover $2.75—decorated in poinsettia, poppy, pepper and orange designs; also for Gabriel and Santa Barbara Mission.

Save on Small Wares

—The many little "must-haves" that so soon make the spring sewing bill mount up so high. Look over the items listed here—and besides these there are many more as good.

—Fancy wash braids, scalloped edges, fast colors, usually 35c a bolt. 6-yard bolt ... 19c
—The new Bulgarian trimming braids for wash dresses, yard ... 10c
—Scalloped edged braids, all colors, 5-yard bolt ... 15c
—Scalloped edged braids in white, 3-yard bolt for ... 10c
—White finishing braids in new patterns, 5-yard bolt ... 15c

BUTTONS! BUTTONS!!

—Small cut jet buttons with rhinestone centers, dozen ... 35c
—Fish-eye pearl buttons in all colors for wash dresses ... 15c
—Small crystal trimming buttons in white and colors. Doz. ... 25c
—Large crystal buttons in white and colors. 35c to $3 values. Doz. ... 25c
—Large coat buttons in all colors, for all materials. Dozen ... $2

UNDER-PRICE BASEMENT

Spring's Smartest Serge Dresses $5.98

—Dresses of hairline stripes in navy blue and plain taupe and brown.
—The taupe dress is finished with round satin collar and bow and turn back cuffs in the new Nell rose shade. Tinted crystal buttons in the same shade are used for trimmings. Shows the vest effect and long sleeves. Skirt has high waist line, two fine tucks give a very graceful line at the back.
—Fashionable dresses, every one.

Dresses $7.98

—This model in navy blue serge with white hair line stripe.
—Opens down the front.
—Trimmed with self covered buttons and a round collar of self material edged with silk braid. Silk braid also finishes the sleeves.
—In this sale you have a rare chance to save on new and strictly up-to-date dresses.

Muslin at 3½c

—28-in. unbleached muslin in short lengths.
—The thrifty housewife will see here a chance to make a worthy saving.



Dresses $8.75

—This model comes in plain navy blue and black and white checks.
—Of all wool materials.
—Has square collar of white moire and turn back cuffs of the same material. Pearl buckles fasten the tie, and hold the belt in place at the back and front.
—The skirt is in the very fashionable draped effect.

In Bargain Square

Laces and Embroidery 2½c

Linen and cotton torchon edges and insertions and embroideries in desirable widths.

THE HELPING HAND.

"How far that little candle throws his beams!
So shines a good deed in a naughty world."

A hospital de luxe for animals a birds, with a bath, elevator, reception room, parlor, study, kitchen, dining room, operating room—in fact, the appurtenances of a modern hospital for human persons—is to be erected on Lafayette street, New York. The new building will cost $50,000, is to be fireproof, three stories high, and will have a facade of brick in colonial style. The Women's League for Animals, of which Mrs. James Speyer is president, is erecting the hospital.

The hospital, it is said, will be the first of its kind in America, and the finest of its kind in the world. Animals ranging from an elephant to a pet mouse, a pet eagle, to a canary bird can be treated there. Horses, dogs, cats and feathered songsters will, however, be the principal patients.

The building will be 114.9 wide and 83.7 feet deep. On the first floor will be a large reception space, operating room, dispensary, office and some stalls. On the second floor will be a larger operating room, more stalls and a bathroom for the patients. On the third floor will be dog kennels, a kitchen, two rooms for dogs with contagious diseases, a special room for cats and another for birds, a study, a meeting room, a dining room and a parlor.

For conveying the animals from floor to floor an extra large elevator will be installed. In the basement will be an incinerator for dead animals and the refuse.

* * *

The Bemis Brothers Bag Company, which operates cotton mills and has factories in ten cities in the United States and Canada, has announced an annual bonus, payable December 31 of each year, to all employees who have been in the service of the company for more than a year. About $18,160 will be required for the distribution.

Under the plan, employees who have served a year receive 2 per cent, on their earnings December 31 and 2 per cent. additional for every additional year they remain with the company.

The company owns cotton mills at Jackson, Tenn., and St. Louis and bag factories in St. Louis, Minneapolis, Indianapolis, Omaha, Kansas City, Memphis, New Orleans, San Francisco, Seattle and Winnipeg, Manitoba.

* * *

Five charitable organizations in New York will be benefited under the will of Miss Florence Phillips. They are the Society for Ethical Culture, the State Charities Aid Association, the Montefiore Home for Chronic Invalids, the New York Skin and Cancer Hospital and the National Child Labor Committee. The will leaves $30,000 to be divided among them.

* * *

A stable helper whose real name was unknown was burned to death in a fire that destroyed the main barns of the Thede Brothers Transfer Company at Peoria, Ill., After the fire lines had been stretched he broke through and rushed into the burning stable to rescue horses. Just after the man entered the building the roof collapsed and he was buried under burning timbers.

* * *

Mrs. Thomas J. Allen, of Boston, who died recently, left $20,000 to Harvard College. It was left in the name of her late husband and is to be used for general purposes. It will be known as the Thomas J. Allen fund. It was the largest of 17 bequests of like nature.

* * *

William Nesbit, 12 years old, of St. Louis, by promptly administering antitoxin saved the life of his brother Campbell Nesbit, 2-year-old son of George Nesbit No. 6303 Alabama avenue, after he had swallowed bichloride of mercury tablets for candy.

The elder boy was preparing his lessons while his brother was playing around the floor. The father and mother were in an adjoining room. The little fellow began to cry, and when asked what was the matter, the child showed a box from which he had eaten a tablet. William knew the box contained poison, and hurrying to the refrigerator got a bottle of milk, which he forced the baby to drink. He also gave him some lard. Mrs. Nesbit called Dr. J. Walter Pruett who after an hour's work pronounced the baby out of danger. The physician said only the antidotes administered by the elder brother saved the baby's life, as he could not have arrived in time to prevent his death.

* * *

Prince Louis Ferdinand of Barvaria, who is a surgeon, has been granted the use of one of the university buildings at Munich for the purpose of carrying on his medical practice which he had hither to conducted at the palace. The fact that the Prince does not charge any fee and that he usually gives medicines to the poor without charge has enlarged his practice to such an extent that his patients cannot be accommodated at the palace.

* * *

By a timely gift of $12,500 to the Polyclinic Hospital of New York Mrs. Rose saved that institution from the hands of the sheriff. An execution was already in the sheriff's hands, and he had attached the surgical instruments at the hospital. Mrs. Rose heard of the hospital's predicament and forwarded her check for relief.

* * *

One of the largest bequests ever made for missionary work is disclosed in an appraisel of the estate of Robert Arthington, of England. Although the value of the entire estate is not given, the personal property alone is appraised at $4,593,000. Practically all of which is left to two London missionary societies—the London Missionary Society and the Baptist Missionary Society.

The will directs that the money be used for "Giving to every tribe of mankind that has them not and which speaks a language distinct from all others a accurate and faithful copies in at least the Gospel of St. John and the Gospel of St. Luke, together with the Book of the Acts of the Apostles printed in the language of each tribe." The will further provides that at least 10 or 12 persons of each tribe be taught how to read.

* * *

Dr. Mary Kingsbury of Pottsville, assistant probation officer of Schuylkill county, a graduate of the Johns Hopkins University, has been tendered the chair of bacteriological, serological and pathological work in the Swedish Hospital at Minneapolis, Minn.

be followed by his formal renunciation of the throne of Hanover after his father's death or another solution may be reached by the federal council, rescinding its vote, making the accession of the Duke of Brunswick dependent on the formal renunciation of the duke dom of Cumberland and the Hanoverian throne. The Duke of Cumberland is said fully to approve of the betrothal.

MISSIONARY IN THE TOILS.

Parisian Clergyman and His Wife Charged With Swindling Young Woman Out of Large Sum.

[BY CABLE AND A. P. TO THE TIMES]

PARIS, Feb. 15.—A former missionary named Herriot Bunnoust and his wife were arrested on a charge of having obtained control of and misappropriated $400,000 belonging to a young matron named Jusserand.

Madame Jusserand told a remarkable story to the magistrate. She said that Bunnoust made the acquaintance of her parents several years ago, and gained extraordinary influence over them and induced them to confide her to his care. Bunnoust, she charged, then succeeded in estranging her from her parents by circulating malicious reports concerning her character. These reports, Madame Jusserand said, also caused the death of her mother.

At her death, however, the mother left her daughter $1,000,000, of which Madame Jusserand said Bunnoust, through coercion, obtained control and misappropriated $400,000. The young woman declared that eventually she escaped from Bunnoust and married a stone mason named Jusserand, who, hearing her story, communicated with the authorities.

The magistrate after hearing the explanation of Bunnoust and his wife as to how they were able to buy a large chateau in the country and also keep an establishment in Paris, signed an order committing the couple for a further investigation.

THE HELPING HAND.

"How far that little candle throws his beams!
So shines a good deed in a naughty world."

A hospital de luxe for animals and birds, with a bath, elevator, reception room, parlor, study, kitchen, dining room, operating room—in fact, all the appurtenances of a modern hospital for human persons—is to be erected on Lafayette street New York. The new building will cost $50,000, is to be fireproof, three stories high, and will have a facade of brick in colonial style. The Women's League for Animals, of which Mrs. James Speyer is president, is building the hospital.

The hospital, it is said, will be the first of its kind in America, and the only one of its kind in the world. Anything from an elephant to a pet eagle, to a canary bird, will be treated there. Horses, dogs, cats and feathered songsters will, however, be the principal patients.

The building will be 114.9 wide and 83 feet deep. On the first floor will be a large reception space, operating room, dispensary, office and some wards. On the second floor will be a large operating room, more stalls and a bathroom for the patients. On the third floor will be dog kennels, a kitchen, two rooms for dogs with contagious diseases, a special room for cats and another for birds, a study, a meeting room, a dining room and a solarium.

For conveying the animals from floor to floor an extra large elevator will be installed. In the basement will be an incinerator for dead animals and the refuse.

* * *

The Bemis Brothers Bag Company, which operates cotton mills and bag factories in ten cities in the United States and Canada, has announced an annual bonus, payable December 31 of each year, to all employees who have been in the service of the company for more than a year. About $1,000 will be required for the distribution.

Under the plan, employees who have been a year receive 2 per cent. of the earnings December 31 and 2 per cent. additional for every additional year they remain with the company.

The company owns cotton mills at Nashville, Tenn., and St. Louis and bag factories in St. Louis, Minneapolis, Minneapolis, Omaha, Kansas City, Memphis, New Orleans, San Francisco, Seattle and Winnipeg, Manitoba.

* * *

Five charitable organizations in New York will be benefited under the will of Miss Florence Phillips. They are the Society for Ethical Culture, the State Charities Aid Association, the Westfarm Home for Chronic Invalids, the New York Skin and Cancer Hospital and the National Child Labor Committee. The will leaves $2,000 to be divided among them.

* * *

A stable helper whose real name is unknown was burned to death in a fire that destroyed the main building of the Thede Brothers Transfer Company at Peoria, Ill., After the fire lines had been stretched he broke through and rushed into the burning stable to rescue horses. Just after the man entered the building the roof collapsed and he was buried under burning timbers.

* * *

Mrs. Thomas J. Allen, of Boston, who died recently, left $20,000 to Harvard College. It was left in the name of her late husband and is to be used for general purposes. It will be known as the Thomas J. Allen fund. It was the largest of 17 bequests of like nature.

* * *

William Nesbit, 12 years old, of St. Louis, by promptly administering antidotes saved the life of his brother, Harold Nesbit, 2-year-old son of Thomas Nesbit No. 6203 Alabama avenue, after he had swallowed bichloride mercury tablets for candy.

The elder boy was preparing his lessons while his brother was playing around the floor. The father and mother were in an adjoining room. The little fellow began to cry, and when asked what was the matter, the child showed a box from which he had taken a tablet. William knew the tablets contained poison, and hurrying to the refrigerator got a bottle of milk with which he forced the baby to drink. He also gave him some lard. Mrs. Nesbit called Dr. J. Walter Love, who after an hour's work pronounced the baby out of danger. The doctor said only the antidotes administered by the elder brother saved the baby's life, as he could not have arrived in time to prevent his death.

* * *

Prince Louis Ferdinand of Barvaria, who is a surgeon, has been granted leave to act as one of the university building staff at Munich for the purpose of adapting to his medical practice which he had hitherto conducted at the hospital. Mrs. Bischoffsheim, a member of the hospital's predecessor, has contributed $2,500 and forwarded her check for the amount.

* * *

One of the largest bequests ever made for missionary work is disclosed in an appraisal of the estate of Lord Addington, of England. Although the value of the entire estate is not given, the personal property is appraised at $4,593,000, the income of which is left to two missionary societies — the Church Missionary Society and the London Missionary Society.

The will directs that the money be used for carrying to every tribe of people that has them not and which can read it in a language distinct from all others, pure and faithful copies of the Gospel of St. John and the Acts of the Apostles of St. Luke, together with the Book of the Acts of the Apostles printed in the language of each tribe. The will further prescribes that at least 10 or 12 persons in each tribe be taught how to read.

Harry Kingsbury of Pottsville, Pa., a graduate of the Johns Hopkins Medical School, has been tendered the position of bacteriological, serological and pathological work in the Fifwed hospital at Minneapolis, Minn.

$50.00 For a Name

Lane's 327-29 S. BROADWAY

WE WANT YOU TO ASSIST us to select a new name for our store, and will pay $50.00 in gold coin to the man, woman, boy or girl who sends us the name we consider to be most appropriat e and under which this store will be known in the future.

WE WANT A NAME that will be significant of this business, a name that we will make synonymous with—good merchandise—fair and equitable prices—good service to you and ultimate satisfaction in all your transactions with us.

For years this store has been known as Lane's and has enjoyed the confidence and patronage of thousands of Los Angeles men and women. Mr. Lane's entire interest has been absorbed by men who see where and how the business can be made of more value to you.

A new display front has just been built at considerable expense. The buying force has been strengthened by men who will bring to you the best merchandise of their various kinds obtainable. Our New York office will keep us in daily touch with styles and novelties as they appear in the East.

Improvement will be our watchword, progress our motto, and for such a business we want a name, a name easily remembered, and for the best such we will pay $50.00 in gold coin.

All names must be submitted before 5:30 p.m., on February 28.

Do not send more than one name, but we are anxious to have suggestions from a large number of peopje.

Names are to be dropped in a sealed box provided for that purpose at the Pattern Dept.

Out-of-town patrons may mail their suggestions, marked Name Contest, Lane Dry Goods Company.

Announcement of the name selected will be made shortly after the first of March.

In case the name selected was suggested by more than one person, the $50.00 will be equally divided among them.



Our New Front Is In. Improvements in Other Departments Are Under Way, and Our Alteration Sale Continues.

Long White Kid Gloves $1.95

The very popular and desirable 16-button length white lambskin gloves, such as you are often asked $3.00 for, on sale here at $1.95 pair. All sizes from 5½ to 7¼. Three clasps at wrist, THEY'LL WEAR.

Silk Gloves, $1 Quality, 89c

Sixteen-button length "Niagara Maid"—the glove with guaranteed tips—black and white, Paris point, embroidered back. Monday, 89c the pair.

For the Needleworker

PILLOW COVERS in the popular cross-stitch designs. Complete with backs for 25c

CENTER PIECES, 18-inch, white, with enough floss to embroider for 25c

STAMPED PILLOW TICKING, in a lot of good designs; excellent quality, per pair 65c

See our very complete assortment of jewel beads, jet and nail heads for fancy work.

Hair Goods

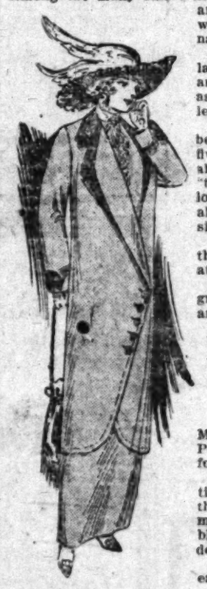
A big stock, including many new lines, sacrificed owing to the chaotic condition of our hair goods and manicuring department. Look at these for Alteration Sale week. Remember, they are all of first quality hair goods.



28-in. Mixed Gray Braids $8.00
28-in. 3-oz. Curly Braids $4.75
28-in. Carmet Braids $5.00
Transformations only $3
French Hair Transformations $5
Outside Transformations $8 TO $15
Combings made to your order by RELIABLE weavers.

The Spring Coats Are Beauties

Among the many smart new models in our coat section are the attractive gray and white or black and white diagonals.



Black and white plaids and large checks too, are in the lead and the rather high colors, such as snuff, Copenhagen, rose and leghorns are the best sellers.

Somewhat bizarre shades will be worn, the lengths are forty-five-inch and full length. These all emphasize the straight line "tubular" cut coat with good looking cut-away fronts, generally buttoning low and on the side.

Both the mannish utility and the outing effects are accentuated in this season's styles.

The prices range by easy graduation from $12.50, $15.00 and $17.50 up to $25.00.

Klosfit Petticoats $1.75

Values to $2.75

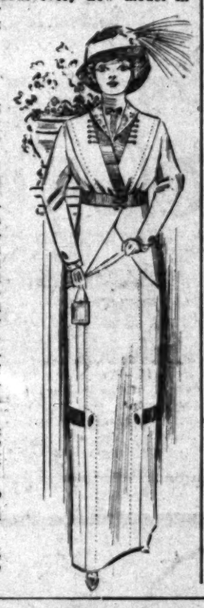
Monday a sale of all our Klosfit Petticoats which sold up to $2.75 for $1.75.

These are the snug-fitting petticoats that do not wrinkle and that fit without alteration. The materials are black Heatherbloom and satine, made with deep plaited flounces.

Monday your choice at $1.75 each.

A Great Collection of SPRING SUITS

We are now prepared to show about every new model in Spring Suits that has found favor in the eyes of the discriminating woman.



At $15.00

—There are very smart looking suits of neat mixtures in light colored combinations and navy serges.

At $19.50 and $25

—is the most comprehensive assortment in our entir collection. Suits of serge, vigoureux, worsteds, Bedford weaves, whipcords, etc., in dainty light colorings; leather and sand shades, taupe mixtures and invisible stripes. Also delicate herringbone effects, smart black and white shepherd checks and the ever popular plain black and navy suits.

All of our suits are carefully tailored, with occasionally a touch of the ornamental here and there; perhaps a satin or brocaded collar, in one or two colors.

The skirts are not quite so scant as heretofore and most of them have the short side plaits, giving more fullness at the bottom, where it is really needed.

The favored length for the coats are the twenty-seven and thirty-inch, most all of which are in the two and three-button cut-away styles.

There is also a wide range at $30.00, $35.00 and up to $49.50 in the more elaborate suits, one of which is here sketched.

Swiss & Nainsook Embroidery 8½c

Note this column of almost irresistibly priced merchandise—special features for the Alteration Sale—

Fine Swiss and Nainsook Edges and Insertions, the larger part of which is the durable hand-loom goods. Very dainty and desirable patterns, from 2 to 8 inches wide and worth to 25c, for only 8 1-3c yard.

Shadow Laces, worth 75c, 39c

An excellent assortment—18-inch allover Shadow Laces—the fine, dainty, desirable patterns you'd scarcely believe could be sold for 39c yard.

Lace Guimpes, 50c Kinds for 29c

Good looking, All-lace Guimpes, properly made with elastic band at bottom and nice high, perfect fitting collars, finished with net folds, priced at 29c each.

Lace Plaitings 19c

Cream, white and ecru lace plaitings, worth 25c to 35c Monday, for 19c yard. They're 1½ to 3½ inches wide.

Chemisettes 19c

We bought them for a Monday special; made of fine shadow laces and plain nets; black, white, cream and ecru. These would sell at 25c to 35c in a regular way.

Crepe Flouncings

—The season's novelty in tan and white, 40 inches wide—there are also marquisette flouncings with heavy lace trimmings; both lots of which are unusually good at the price. Yard $3.00

Every Day Sees Our
Men's Goods
Stock Decreased

It is to be closed out entirely. Just note these for Monday.

Men's $1.25 Van Dyke Union Suits, light or heavy weights, for 75c

Cooper's heavy spring needle-rib Union Suits—$2.00 kind for $1.10

Cooper's Heavy Shirts and Drawers, $1.50 quality $1.10

Men's fine Wool Shirts and Drawers—from the famous Winsted Mills. One of our best $1.50 Underwears $1.10

Men's Soisette Shirts, $1.00 kinds 69c
$1.25 kinds 79c

High Quality Footwear
SPECIALLY PRICED
$3, $3.50 and $4 Values $1.90



Women's Boots, Pumps, Oxfords

Lines that were made for this Spring, and manufactured to sell at $3, $3.50 and $4.

Button and lace boots in patent, tan calf, suede, vici, velvet, or gunmetal leathers. All are hand-turned or welted soles, Monday, $1.90.

Women's Pumps and Oxfords, 250 pairs—small sizes. SPECIAL, between 9 and 11 a.m. 49c

75c & $1 Fancy and Plain SILKS 59c

24, 27 and 36-in. dress silks in light and dark colorings for dresses, waists and stips in the lot you will find.

24 and 27-in. messalines, hairline stripes.
24-in. plain messalines.
27-in. plain taffetas.
36-in. satin foulards.
40-in. bordered foulards.
27-in. black and white checks.
36-in. black chiffon taffeta.
36-in. tub silks.

All in one lot, and priced for Monday's shoppers at yd. 59c

Notions---Monday

25c Sew-On Hose Supporters 15c
10c Pin Books. Each 5c
Dress Shields. Extra value. Pair 10c
Skirt and Pants Hangers. The satisfactory kind 10c
Stikine Braid in white and colors. Escalloped edge. 6-yard bolts 25c

Never Has Our Women's Hosiery Department

been so completely stocked with the kinds of hosiery demanded by discriminating women and which are proving most satisfactory—Onyx, Phoenix, Cobweb Silk, Glorietta Silk—staple lines of silk and gauze lisles, the ever popular Burson full-fashioned hose for women and Onyx, Cadet, guaranteed Arrowhead Bear Brand and others for boys and girls.

Glorietta Silk Hose. Four pair 75c

An unusually good 25c hose.

Now this line is decidedly underpriced—a fine highly mercerized silk lisle hose reinforced at points of wear for less than 25c per pair—4 pairs 75c.



Heavy Silk Lisle Hose

For the woman who demands a heavy lisle hose of more than ordinary wearing quality we offer this line. Blacks only, but they're designated by a narrow band of lavender just at the garter welt. Regular and out sizes in the line—50c pair and mighty good values at that.

WOMEN'S RIBBED HOSE 25c—Extra long well reinforced at points of wear—a hose that always pleases yet very inexpensive.

CHILDREN'S HOSE—Cadet Brand, guaranteed to wear. Have linen heel, toe and sole and they DO wear.

SILK HOSE—For the little tots, all infants' sizes in black and colors at 25c pair.

$27.50 Seamless Wilton Velvet Rugs $14.95

A big feature for our Alteration Sale—Sizes are 9x12 feet and 8.3x10.6. On sale for one hour only, 9 to 10 a.m., Monday—Choice of Smith's or Sanford's. Limit of two rugs to a customer.

$16.50 SANFORD BRUSSELS, $7.95
Sizes 9x12. 8.3x10.6.
While they last! About 20 Rugs in the lot.

$18.00 SEAMLESS TAPESTRY BRUSSELS, $10.90
Size 9x12
Guaranteed all wool and every rug in the lot is seamless.—A big selection of patterns, and they come in all colors.
WORTH $18.00. SALE PRICE $10.90.

$30.00 HIGHEST GRADE AXMINSTERS $19.75
Size 9x12
SANFORD'S AND SMITH'S HIGH-GRADE AXMINSTER RUGS
In one of the largest selection of patterns we have ever had. Come in blues, browns and greens, either in small allover or large medallion effects. Sale price $19.75.

$30.00 BODY BRUSSELS RUGS $21.75
Sizes 9x12, 8.3x10.6, 9x9.
A big line of guaranteed all-wool body Brussels rugs, in a large range of color combinations.
WORTH $30.00. SALE $21.75.

SALE OR CARPETS, MATTING AND LINOLEUM
65c LINOLEUM 49c
30c MATTING 19c
$1.35 SANFORD VELVET CARPET 93c
$1.25 SANFORD BRUSSELS CARPET 79c
$1.00 SANFORD BRUSSELS CARPET 69c
60c BRUSSELETTE CARPET 46c

Linen and White Goods

Now located in its new department on Main Floor, South Aisle, where Monday we'll feature in a special way the new spring welts, piques in the various new and desirable effects. 20c, 25c and 35c yard.

Crepe Plisse that are so much wanted for underwear in all the new patterns. 30 inches wide, 20c and 25c yard.

VOILE 45 INCHES WIDE 35c
Sheer, smooth thread, soft mercerized yarn, full 45 inches wide, an exceptional value, 35c yd.

$1.50 LONGCLOTH AND NAINSOOK $1.15 BOLT
Full 12 yards to the bolt, 36 inches wide, soft, fine weave, which gives satisfactory wear.

15c BERKELEY CAMBRIC 11c
Every housewife knows what Berkeley cambric No. 60 is. Now is your chance to get it at 11c yard.

TOWELS
12½c heavy cotton huck towels, red border, 18x36, 7½c.
35 double-thread hemmed bleached bath towels, 24x42, 23c each.

RATINE
White novelty ratine in very neat new styles, 40 inches wide, 85c, 95c and $1.00 yard.

54-inch ratine, white and colored, featured elsewhere $2.50. Our price $1.75 yard.

SHEETS AND PILLOW-CASES
50 heavy linen finished sheets 72x90, 42c each.
55 extra quality of linen finished sheets, 78x90, 45c.
75 soft linen finished, seamless sheets, 81x90, 59c.
15c hemstitched pillow cases, soft muslin, 45x36, 11c each.
18 soft, fine cambric pillow cases, 45x36, 15c.

These Items on Sale For One Hour Only
9 to 10 A. M. Monday

German and French Val. insertions, which are actually worth to 10c per yard ..... 2c.

LONSDALE, FRUIT OF THE LOOM AND HILL MUSLIN, yard 9c
Limit 10 yards to a customer.

Stamped Corset Covers, ready to embroider; 25c kinds 15c

25c Seco and Semi-Silk, in colors and black for evening frocks. Yard 15c

$1.50 Pure Silk Onyx Hose, in black. The durable grade $1.00

Men's Silk and Knitted Ties. Your choice of our entire 25c stock 15c

Men's 25c Lisle Socks, 3 pairs for 50c, per pair 18c

1000-Sheet Rolls Toilet Tissue. Money's Worth brand, sold at 5c to 8c roll. 2 rolls 5c
Limit 6 rolls to a customer and none delivered.

Our Women's & Children's Knit Underwear

goes to the third floor in newly fitted-up—more commodious quarters. Many savings are possible on desirable kinds of knitted garments as well as those of outing flannels and flannelettes.



Women's $1.25 Merode Union Suits $1.00
These perfect fitting suits come in high neck, long sleeves and ankle length—in cream color—hand finished neck—sizes 4, 5 and 6. Never sold for less than $1.25—overstocked—go for one day only at $1.00 the suit.

Women's Out Size Pants 35c
Women's Jersey ribbed Pants, extra fine weave—Umbrella knee, lace trimmed. Sizes 7, 8 and 9. Unusual value at 35c the pair.

Women's $1.25 Flannelette Gowns $1.00
Women's Out Size Gowns of White Domet flannel, cut very wide and long, kimono neck trimmed with feather braid. Sizes 18, 19 and 20. Some slightly soiled. Regular $1.25 values. Choice at $1.00.

Women's 65c Knee Skirts 50c
Made of White Domet flannelette-trimmed with six-inch flounce, finished with deep silk embroidery of pink and blue—Always 65c. Special Monday at 50c.

LANE DRY GOODS CO.

The Oriental Note in

Spring Fashions

The dominating feature of the new spring fashions as shown at the Unique is Orientalism—Oriental styles—Oriental fabrics—Oriental colorings.

Suits of Bulgarian and Russian styles—coat-blouse and short jackets with tunics—and draped skirts.

Gowns of flowered radiums, checked sponge cloth, Canton crepes with figures and blossoms—and embroidered voiles.

Waists of Bohemian laces in Balkan Blues and shades of rose shadowed with Bulgarian embroideries and laces of the Orient.

Coats of entirely new weaves and shades, including Wilhelmina Blue.

Every garment exclusive and moderately priced

The Unique
Cloak and Suit House
ESTABLISHED 1892
725 Broadway
Between Seventh & Eighth

The Unique
Cloak and Suit House
EST. 1892
ISAACS BROTHERS CO.
725 Broadway
Between Seventh & Eighth



You can enhance your natural charm and attractiveness by the intelligent use of

Newbro's Herpicide

Nice hair, well cared for imparts a sweet dignity and winsomeness, an air of naturalness which no matter how great the effort, never can be assumed.

Clean, thick, luxuriant hair is merely a question of care and cultivation. If your hair is dull, brittle, uneven and coming out with every combing, it is because its life is being destroyed by the presence of dandruff. Dandruff is due to a germ or microbe. HERPICIDE destroys this germ, keeps the scalp clean and sanitary, gives the hair life, luster and luxuriance and checks the falling.

With its well-known hair-saving qualities and exquisite fragrance, HERPICIDE is the most delightful and efficient of all hair-dressings. It contains no grease and does not stain or dye. The itching of the scalp stops almost instantly.

Try a Sample Bottle and Read the Booklet

If not already acquainted with the delights of using this most popular of all hair-dressings, send 10 cents in postage or silver (to pay mailing and packing) for a trial size bottle and booklet on the care of the hair.

SEE COUPON.

Applications obtained at the best Barber Shops and Hairdressing parlors.
Sold by Drug and Department Stores. Money Back Guarantee on large size everywhere.
Accept nothing but genuine Herpicide, the original dandruff germ destroyer.

The Best Shampoo Soap and Most Perfect Comb for Ladies Use.

Don't use a cheap soap for shampooing. Herpicide Aseptic Tar makes a rich, pure, creamy lather and is ideal for shampoo. The Herpicide Comb No. 999 has large, strong, smooth, regular teeth, does not damage the hair and is one of the greatest comforts. Get one.

ASK YOUR DEALER.

THE SUN DRUG CO. (7 Stores)

Second and Broadway.
Second and Spring.
Sixth and Broadway.
1658 Temple Street.

Special Agents.
Seventh and Olive.
300 North Los Angeles Street.
328 South Broadway.

THE HERPICIDE COMPANY, Dept. 71B, Detroit, Mich.

Please find enclosed 10 cents for which send me sample bottle of Newbro's Herpicide, also a booklet on the care of the hair.

Name..... Address.....

City..... State.....

ONE DOSE RELIEVES A COLD—NO QUININE

Pape's Cold Compound Cures Colds and Grippe in Few Hours—Tastes Nice—Acts Gently.

You can surely end Grippe and break up the most severe cold either in head, chest, back, stomach or limbs, by taking a dose of Pape's Cold Compound every two hours until three consecutive doses are taken.

It promptly relieves the most miserable headache, dullness, head and nose stuffed up, feverishness, sneezing, sore throat, mucous catarrhal discharges, running of the nose, soreness, stiffness and rheumatic twinges.

Take this wonderful Compound as directed, without interference with your usual duties and with the knowledge that there is nothing else in the world, which will cure your cold or end Grippe misery as promptly and without any other assistance or bad after-effects as a 25-cent package of Pape's Cold Compound, which any druggist can supply—accept no substitute—contains no quinine—belongs in every home. Tastes nice.—[Adv.

MEN OF NOTE.

Sherman Pleased a Boy.

[Detroit Free Press:] Many good stories are told of the late Vice-President Sherman. One that he told himself concerned an experience that befell him on a railway train not long after he became Vice-President. He was traveling alone and went into the diner one night, to find himself seated opposite a boy of 17 or 18.

The boy eyed him covertly for some time, as though trying to place him. Dinner was served and was half eaten when he accomplished the feat. Leaning across the table, he ventured:

"I beg your pardon, but aren't you Vice-President Sherman?"

The Vice-President admitted it, and the boy radiated pleasure at the idea of dining with the nation's second official. As the waiter brought the checks, he said, timidly:

"Please, Mr. Vice-President, won't you let me pay for your dinner?"

"Why should I do that?" asked the surprised Mr. Sherman.

"Well, you see, I'm on my way home for a vacation, and if I could tell the folks I had bought the dinner for the Vice-President of the United States it would be pretty fine for me."

"And I finally had to let him pay for it," said Mr. Sherman.

Mayor Shank Was Willing.

[Cleveland Plain Dealer: Mayor Shank of Indianapolis received a call one afternoon from a brace of women reformers who desired him to shut down on vice right ay-way.

"Do you think it can be done?" asked Shank, pleasantly.

"Indeed, yes," said the women folks.

"Oh, very well," said Shank. "You just take charge here for a couple of days and do as you like. I'll back you up in whatever you do. I'm going over to Dayton to make a speech and I've got to hurry to my train right now. Good-by."

And he rushed out, leaving the women standing in his office in heaps and heaps of astonishment.

Hitchcock a Good Worker.

[Cleveland Plain Dealer:] Postmaster-General Hitchcock loses all track of time when he gets interested in a problem before him. He got to working on a proposition relating to the new parcel post, at his office one night, assisted by his secretary, until toward midnight. Then he looked up long enough to bid his secretary to go on home. He said he would stay a few minutes longer to write a couple of letters. When the secretary came to the office the next morning, he met Hitchcock just starting home.

Richard Mansfield's Wit.

[Kansas City Star:] The late Richard Mansfield possessed a very concise and penetrating wit, of which only those who knew him intimately saw the best flashes. One day in his dressing-room he chanced to read a prize offer of $50 to be given for the best story about an umbrella. He scribbled something quickly on a scrap of paper and turned to an English friend who was with him and said:

"I have a good one. Here it is. We will send it in."

The friend took it and read these words: "Once I bought an umbrella."

The Englishman in telling of it afterward added, "And Mansfield really thought that blooming thing was funny, but we did not send it in."

Rockefeller Learned the Reason.

[Popular Magazine:] John D. Rockefeller and a party of friends were taking a trip across country in Georgia last fall when they came to a stream which they had to cross by ferry. The ferryboat was operated by a whitehaired old negro. While they were floating across Mr. Rockefeller tried to make conversation.

"Jack," he asked the old man, "have you caught any fish today?"

"Naw, suh," replied Jack, dejectedly.

"The fishing," observed Rockefeller, "must be pretty poor."

"I spec' it is," agreed Jack, sadly.

"You haven't caught any fish at all?"

"Not a one."

"That seems strange," continued Rockefeller.

"It do," said Jack, and still his bearing was that of a man weighed down by woe.

"Well," asked Rockefeller, "why is it, do you think, you haven't caught any fish?"

"Humph," said Jack, still mournful, "I ain't been fishing today."



Annual Spring Showing

Of Exclusive Woolens

Our Spring exhibit of popular cloths is the most complete we have ever shown. It comprises everything new, in all the latest shades and weaves, with exclusive patterns that attract the most fastidious eye.

The woolens are the highest class obtainable and are selected with great care from the most noted mills. The making of the suit is on a par with the class of the goods, which means THE BEST.

To those who can appreciate this class of tailoring we extend our cordial invitation.

We also wish to call your attention to the fact that Mme. Hoffman of New York has taken charge of our dressmaking department, and is prepared to turn out handsome dresses in exclusive models.

S. FRIEDMAN
EXCLUSIVE LADIES' TAILOR
729 South Broadway.
(Fourth Floor)

Pam's $40, $45 & $50

Suits $27.50

TAILORED TO YOUR LIKING

—We've just received a large consignment of Fine Suitings, including the season's most favored weaves and colorings.

—Suitings that would be good values at $40.00, $45.00 and $50.00 when tailored Pam's way—will be offered to the women Monday and during the week while they last at $27.50 for your choice.

—Take advantage of this offer and have a finely tailored suit for Easter.

PAM Entire 3rd Floor
535 S. Broadway.

Successor to M. Nathenson.

L. G. Clark
TAILORS FOR LADIES AND MEN.
Second Floor
KERCKHOFF BUILDING
Sixth and Main Streets

BERNARD
THE LADIES' TAILOR.
The best in Ladies' Tailored Suits at low prices.
430 S. Broadway, Suite 304.

Quaint Settlement.

"LITTLE HOLLAND" IN MISSOURI

DUTCH PEOPLE HAVE CLAIMED THE BOG LAND.

Have Named Their Town After Queen Wilhelmina and Use the Language of Holland and Live the Lives of the Country Whence They Came.

[New York Sun:] In the crook of the elbow of the St. Francis River south from St. Louis 149 miles as the crow flies a "Little Holland" has developed in the last three years. The quaint and curious settlement is in the extreme southeastern part of Missouri. Ten years ago, even five years ago, the water moccasin and the big green frog were the sole inhabitants of whole townships in the "Big Slough" country. Then the Hollanders came. Ditches were dug and the green waters that had covered parts of Pemiscot county since the year of the New Madrid quake vanished.

Windmills took the place of the water oaks. Wooden shoes pushed in the black mud of the main road ran through the slashes. White caps from time immemorial the headdress of the Holland women, before in the village street. Stolid Dutch farmers, descendants of a long line of generations of dike builders, cheese makers and dairymen, peered at the rich, black earth that lies in the bed of the St. Francis River.

Now, says the St. Louis Republic, there is a school where little Dutch children go. There is a parish church where the sermons are preached in the same tongue that you hear along the Zuyder Zee. There are a café, a blacksmith shop, a store and the usual little businesses that a rural community must have.

The stolid, slow-moving Hollanders brought their old world customs with them. Coming from one of the oldest countries of Europe to a land still uncleared and under water much of the year, they have endured many hardships. Accustomed to roads better than asphalted streets, they have waded the black mud of the St. Francis bottoms uncomplainingly.

Three miles west of Campbell the Hollanders settled. They built themselves the town of Wilhelmina, named in honor of the Queen of the Fatherland. Around it lie the farms of these sturdy colonists. Dutch—not German—is spoken in the stores, in the streets, in the shops and in the parish church. The colonists have brought their religion with them. In fact the whole life and origin of the colony is bound up in the ideas of making and keeping it a Catholic community.

It is like driving into a village along the Zuyder Zee to drive over from Campbell and halt in front of the Wilhelmina stores. Along the roads farmers are working in the fields, ditching, grubbing, ploughing, getting ready for the big crops of another season. The wooden shoes worn during the first months of the colony have gradually disappeared, but the costumes and manners of the colonists change slowly. They are a little world to themselves. Their language shuts them away from their neighbors.

Some years ago the work of settling alien farmers on these lands was taken up by the Catholic Church. In West Wunklin county more than 50,000 acres of raw and for the most part timbered land was bought. The colonization scheme was undertaken under the patronage of the late bishop of St. Louis. In the northern part of the tract the Irish settlers were settled around Glennonville. The Hollanders took the land five or six miles to the south.

The Dutchmen and their wives came direct from the mother country. The majority of them were small farmers there. Here they have become land holders and one of the farms in Missouri is bigger than the holdings of a whole village in Holland. Forty families of the Dutch have made themselves homes in what was a watery wilderness five years ago. A great ditch running north for a couple of miles from the St. Francis has straightened a crooked creek and drained several hundreds of acres. Queer-looking flat-bottomed boats paddle up and down the ditch, and new roads run along the section lines, linking the farms together.

Loneliness in a strange land caused the Hollanders to band for their community life. Most of the landowners live in the little village, going back and forth between it and their farms. All of the activities of the neighborhood centers about the church, the school and the residence of the parish priest, the Rev. B. Tussalaar. There are wholesome, of course. With their white caps glinting in the South Missouri sunshine, the towers dotting the flat ground for miles along the river give something of a semblance to the dike lands back of the dikes on the other side of the Atlantic. The old-world sports and customs of Holland are kept up in the village of Wilhelmina. The lonely colonists cling to anything that will remind them of their homes across the water. Especially do they remain faithful to their religion.

The officials of the town council of Wilhelmina are all Hollanders. The meetings of the town council are held in Dutch is spoken. The Mayor is a Dutchman. If they had any need of a town marshal he, too, would be a Hollander. The blacksmith, the teachers and the carpenters are all Dutchmen. Of the 200 souls in Wilhelmina practically everyone is a Hollander.

Quaint fashions are the rule in the dresses of the older women. The voluminous skirts, the white caps and the whiter aprons were brought with them from the land across the sea. The village is Dutch in everything except its architecture. The houses and buildings look much like those of any other small Missouri town.

Every inducement is offered the Hollanders around Wilhelmina to get the members of the Irish colony at Glennonville to buy and own their farms. They make a rental arrangement at the time of purchase and take notes for the balance of the purchase. These notes are long time paper and bear interest at the rate of 1½ per cent. If bad luck befalls the colonist—if he has sickness, if his house burns or if his barn burns, he is given an extension of time.

Charles Ashford Shuler, a Hollander in the employ of Abner H. Silker, six miles from Newark, N. J., recently became 104 years old. His first trousers were dyed with the juice of walnut hulls. His first Democratic vote was for Andrew Jackson. He has broken down his teeth "broke down" only in the sense that he never has worn false ones, but he never was ill until 1916, when he had the grip. He has chewed tobacco since he was 22 years old. He still shaves himself and says he will until last fall he was the champion checker player of Essex county. When he was 97 he walked from Newark to Johnsonburg in Warren county, a distance of 104 miles, in five days.

Quaint Settlement.

"LITTLE HOLLAND" IN MISSOURI

DUTCH PEOPLE HAVE CLAIMED THE BOG LAND.

Have Named Their Town After Queen Wilhelmina and Use the Language of Holland and Live the Lives of the Country Whence They Came.

[New York Sun:] In the crook of the elbow of the St. Francis River south from St. Louis 149 miles as the crow flies a "Little Holland" has developed in the last three years. The quaint and curious settlement is in the extreme southeastern part of Missouri. Ten years ago, even five years ago, the water moccasin and the big green frog were the sole inhabitants of whole townships in the "Big Slough" country. Then the Hollanders came. Ditches were dug and the green waters that had covered parts of Pemiscot county since the year of the New Madrid quake vanished.

Windmills took the place of the water oaks. Wooden shoes pushed in the black mud of the main road ran through the slashes. White caps from time immemorial the headdress of the Holland women, before in the village street. Stolid Dutch farmers, descendants of a long line of generations of dike builders, cheese makers and dairymen, peered at the rich, black earth that lies in the bed of the St. Francis River.

Now, says the St. Louis Republic, there is a school where little Dutch children go. There is a parish church where the sermons are preached in the same tongue that you hear along the Zuyder Zee. There are a café, a blacksmith shop, a store and the usual little businesses that a rural community must have.

The stolid, slow-moving Hollanders brought their old world customs with them. Coming from one of the oldest countries of Europe to a land still uncleared and under water much of the year, they have endured many hardships. Accustomed to roads better than asphalted streets, they have waded the black mud of the St. Francis bottoms uncomplainingly.

Three miles west of Campbell the Hollanders settled. They built themselves the town of Wilhelmina, named in honor of the Queen of the Fatherland. Around it lie the farms of these sturdy colonists. Dutch—not German—is spoken in the stores, in the streets, in the shops and in the parish church. The colonists have brought their religion with them. In fact the whole life and origin of the colony is bound up in the ideas of making and keeping it a Catholic community.

It is like driving into a village along the Zuyder Zee to drive over from Campbell and halt in front of the Wilhelmina stores. Along the roads farmers are working in the fields, ditching, grubbing, ploughing, getting ready for the big crops of another season. The wooden shoes worn during the first months of the colony have gradually disappeared, but the costumes and manners of the colonists change slowly. They are a little world to themselves. Their language shuts them away from their neighbors.

Some years ago the work of settling alien farmers on these lands was taken up by the Catholic Church. In West Wunklin county more than 50,000 acres of raw and for the most part timbered land was bought. The colonization scheme was undertaken under the patronage of the late bishop of St. Louis. In the northern part of the tract the Irish settlers were settled around Glennonville. The Hollanders took the land five or six miles to the south.

The Dutchmen and their wives came direct from the mother country. The majority of them were small farmers there. Here they have become land holders and one of the farms in Missouri is bigger than the holdings of a whole village in Holland. Forty families of the Dutch have made themselves homes in what was a watery wilderness five years ago. A great ditch running north for a couple of miles from the St. Francis has straightened a crooked creek and drained several hundreds of acres. Queer-looking flat-bottomed boats paddle up and down the ditch, and new roads run along the section lines, linking the farms together.

Loneliness in a strange land caused the Hollanders to band for their community life. Most of the landowners live in the little village, going back and forth between it and their farms. All of the activities of the neighborhood centers about the church, the school and the residence of the parish priest, the Rev. B. Tussalaar. There are wholesome, of course. With their white caps glinting in the South Missouri sunshine, the towers dotting the flat ground for miles along the river give something of a semblance to the dike lands back of the dikes on the other side of the Atlantic. The old-world sports and customs of Holland are kept up in the village of Wilhelmina. The lonely colonists cling to anything that will remind them of their homes across the water. Especially do they remain faithful to their religion.

The officials of the town council of Wilhelmina are all Hollanders. The meetings of the town council are held in Dutch is spoken. The Mayor is a Dutchman. If they had any need of a town marshal he, too, would be a Hollander. The blacksmith, the teachers and the carpenters are all Dutchmen. Of the 200 souls in Wilhelmina practically everyone is a Hollander.

Quaint fashions are the rule in the dresses of the older women. The voluminous skirts, the white caps and the whiter aprons were brought with them from the land across the sea. The village is Dutch in everything except its architecture. The houses and buildings look much like those of any other small Missouri town.

Every inducement is offered the Hollanders around Wilhelmina to get the members of the Irish colony at Glennonville to buy and own their farms. They make a rental arrangement at the time of purchase and take notes for the balance of the purchase. These notes are long time paper and bear interest at the rate of 1½ per cent. If bad luck befalls the colonist—if he has sickness, if his house burns or if his barn burns, he is given an extension of time.

Charles Ashford Shuler, a Hollander in the employ of Abner H. Silker, six miles from Newark, N. J., recently became 104 years old. His first trousers were dyed with the juice of walnut hulls. His first Democratic vote was for Andrew Jackson. He has broken down his teeth "broke down" only in the sense that he never has worn false ones, but he never was ill until 1916, when he had the grip. He has chewed tobacco since he was 22 years old. He still shaves himself and says he will until last fall he was the champion checker player of Essex county. When he was 97 he walked from Newark to Johnsonburg in Warren county, a distance of 104 miles, in five days.

MAINLY ABOUT PEOPLE

Short Paragraphs Concerning Persons and Events in and About the National Capital.

BY MARGARET WADE.

Chief of the many attentions paid Mrs. Grover Cleveland during her week's visit in Washington was the dinner by President and Mrs. Taft, which brought to the White House many men of many minds with a company of maids and matrons of much more than ordinary social interest, even at an Executive dinner party. Mrs. Cleveland, looking little older than when she left the White House seven years ago, sat between the President and the Chief Justice of the Supreme Court; the latter, despite the fact of his elevation by the present Chief Executive, is a staunch Democrat and old-time friend of Grover Cleveland's widow, being Edward Douglas White, former Senator from Louisiana.

Other notables of the company, whether considered in present or past tense, were Hon. Robert T. Lincoln, son of the martyr President; Hilary A. Herbert, Secretary of the Navy in the last Cleveland administration; John W. Griggs, Republican ex-Attorney-General, and former Ambassador to France, Henry White; with numerous personal friends from army and navy, as well as the president of Princeton University, John G. Hibben. Mrs. Cleveland's fiance, Prof. T. ... Preston of Wells College, was also present with a number of the younger men of the administrative circle and several of the White House aides.

The feminine guests, in addition to the magnetic Mrs. Cleveland, included Mrs. Benjamin Harrison of Indiana, widow of that President who succeeded and preceded the twice-chosen Grover Cleveland. Mrs. Harrison was now the mistress of the White House—her marriage to the former President having taken place several years after his retirement from office. There was also Mrs. George W. Goethals, wife of the director of the Panama Canal; Mrs. Thomas F. Bayard, widow of the late President Cleveland's first and greatest Secretary of State and Minister to the Court of St. James; Mrs. Marshall Field, late of Chicago, and Mrs. Henry F. Dimock, late of New York, both now of Washington's rapidly-increasing winter colony.

Miss Esther Cleveland, who accompanied her mother, was naturally the senior of the younger group of maids and men in the large company. This most youthful guest of the evening was born in the White House just thirteen years ago, but, like her mother, had never crossed its threshold since the expiration of ex-President Cleveland's second term, until a few days ago. Esther Cleveland, who, quite apart from her name and lineage, would be a welcome addition to Washington's debutante ranks, will remain several weeks longer a guest of the John Hays Hammonds and other friends of her family.

Mrs. Cleveland's visit, with her future husband as escort, has naturally led to much tea-table discussion regarding the wisdom of her second choice. Without reflecting upon Prof. Preston, a man of parts and the possessor of an ample fortune which he uses wisely, there is a well-defined feeling of regret, that, in the language of one of her oldest friends, "Grover Cleveland's widow should descend from her pedestal and join the ordinaries." Mr. Preston's presence at the succession of brilliant functions in honor of his distinguished bride-to-be, was, to some degree, inevitably a matter of embarrassment to his hostess, as, in spite of an engaging personality, his place in these combinations was necessarily "below the salt." While no one criticises the right or wisdom of a second marriage, even of a President's widow, the presence of the hitherto obscure professor during this particular visit of his fiancee, and her young daughter, to occupy an absolutely unique position in White House history, is generally considered an unfortunate piece of good taste.

Mrs. Benjamin Harrison, who came to Washington solely to grace the dinner party at the White House, is also the mother of a young girl destined to enter society with the prestige due the daughter of a President. Miss Elizabeth Harrison, who accompanied her mother to Washington, but not, of course, to the White House, is just 18 and the only child of ex-President Harrison's second marriage. She is a beautiful young girl with well-balanced mind and, in her own, right, will be something of an heiress. Mrs. Harrison, contrary to many public impressions, was never a member of the executive household during President Harrison's term of office. She was a frequent visitor there and a friend of the first Mrs. Harrison. As Mary Scott Lord, she married a Pennsylvanian named Walter Erwick, a man of large means whose death left her a widow before the close of their honeymoon. This estate was wisely invested by President Harrison and will become the portion of his youngest daughter.

Already Mrs. Woodrow Wilson's protest against the vulgarity of certain questionable dances is having its effect in Washington. The ladies of the committee in charge of the Shriners' ball, have formally announced "no trots" for their ball, January 17. This stand was not taken without a heated discussion, but it has perched on the banner of conservatives. With Mrs. Edward Everett White, wife of the chief justice, heading the receiving line, and Mrs. Nannie Randolph Heth, the daughter of a true Virginia family, president of the board, this party ball is bound to be a dignified entertainment. These wise women and their ladies are not foolish enough to imagine the guests or subscribers will go to their dances. They will not, however, have any ragtime music. Waltzes and two-steps, with occasional old-time lancers for the young and veterans who always attend this occasion, will make up the programme.

Clearly something must be done in the matter of checking fashionable dancing is recognized by all conservative Washington. Authorities of the naval academy at Annapolis, which for social purposes is a suburb of Washington, have issued a set of rules for the dancing at the hops, prohibiting all the animal dances with the animal names, which the southern ladies and the officers in command at Annapolis to be discontinued. The other hand, heretofore staid matrons, and maidens not first youth are willing to turn the instruction is given in private ballrooms late in the by a merry youth of good without money and without but with a guarantee of social to the impecunious man turning his particular talent to effect.

One of the exclusive ballrooms in which turkey trot is practiced to the or other dances is that of secretary of the navy and Mrs. Daniels, who entertain with a "small every two weeks, their combination generally accepted as the best dancing at the White House is a feature of even the State functions under the present adminis-

16, 1913.—[PART III.]

Quaint Settlement.

LITTLE HOLLAND IN MISSOURI.

TCH PEOPLE HAVE RE CLAIMED THE BOG LAND.

ave Named Their Town After ueen Wilhelmina and Use the anguage of Holland and Live the ives of the Country Whence hey Came.

[New York Sun:] In the crook of elbow of the St. Francis River th from St. Louis 100 miles as the w flies a "Little Holland" has de oped in the last three years. This iint and curious settlement is in the reme southeastern part of Missouri, n years ago, even five years ago, water moccasin and the big gray g were the sole inhabitants of ole townships in the "Big Hole" ntry. Then the Hollanders came, ches were dug and the green wa s that had covered parts of Dun county since the year of the New drid quake vanished.

Windmills took the place of the tw ter oaks. Wooden shoes splashi the black mud of the roads that through the slashes. White caps, m time immemorial the head ss of the Holland women, bobbed the village street. Stolid Dutch rmers, descendants of a hundred nerations of dike builders, cheese kers and dairymen, settled on the h, black earth that lies in the bend the St. Francis River.

Now, says the St. Louis Republic ere is a school where little Dutch ildren go. There is a parish church ere the sermons are preached in same tongue that you hear along Zuyder Zee. There are a mill, blacksmith shop, a store and the ual little businesses that a rural mmunity must have.

The stolid, slow-moving Hollanders ought their old world civilization th them. Coming from one of the west countries of Europe to a land ll uncleared and under water for uch of the year, they have endured ny hardships. Accustomed to roads tter than asphalted streets, they ve waded of the black mud of the St. ancis bottoms uncomplainingly.

Three miles west of Campbell the ollanders settled. They built for emselves the town of Wilhelmina, med in honor of the Queen of the therland. Around it lie the farms these sturdy colonists. Dutch— t German—is spoken in the fields, the streets, in the shops and in the rish church. The colonists brought eir religion with them. In fact, the hole life and origin of the colony is und up in the ideas of making it d keeping it a Catholic community. It is like driving into a village along e Zuyder Zee to drive over from umpbell and halt in front of the Wilhelmina stores. Along the roads rmers are working in the fields, tching, grubbing, ploughing, getting ady for the big crops of another sea n. The wooden shoes worn during e first months of the colony life ve gradually disappeared, but the stumes and manners of the colonists ange slowly. They are a little world themselves. Their language shuts em away from their neighbors.

Some years ago the work of set ing alien farmers on these lands was ken up by the Catholic Church. The est Wunklin county more than 14,- 00 acres of raw and for the most art timbered land was bought. The olonization scheme was undertaken nder the patronage of the Archishop of St. Louis. In the northern art of the tract the Irish farmers ere settled around Glennonville. The ollanders took the land five or six iles to the south.

The Dutchmen and their families ame direct from the mother country. he majority of them were tenant armers there. Here they have be come land holders and one of their arms in Missouri is bigger than the oldings of a whole village in Holand. Forty families of the Dutchmen ave made themselves homes in what as a watery wilderness five years go. A great ditch running north for couple of miles from the St. Francis as straightened a crooked creek and rained several hundreds of acres. queer-looking flat-bottomed boats ddle up and down the St. Francis, m time immemorial the headss of the Holland women, bobbed the village street. Stolid Dutch rmers, descendants of a hundred nerations of dike builders, cheese kers and dairymen, settled on the h, black earth that lies in the bend the St. Francis River.

Now, says the St. Louis Republic,

Nagel's Sensible HOUSEHOLD Suggestions

Yes sensible, for Nagel saves you money—You will always find it most economical to buy your hardware at a hardware store. The lasting quality of the hardware we sell is even more of an inducement for you to trade here than you find in the list of bargain prices. Remember this, that these articles are priced specially for this week only, and it behooves you to come in early—if you are an old customer you will find even greater bargains than you ever have before. If you have never bought here before, now is your opportunity to learn just how Nagel saves you money. You will find many more bargains than are listed here, our bargain basement is full of them—Don't delay, come in early.

MAIL ORDERS GIVEN PROMPT ATTENTION

Blue Willow Dinnerware

This 50-piece set of old Blue Willow Dinnerware pattern has always been a great favorite and sells regularly for $8.50. This is an extra fine buy and if you need anything like this you should by all means come in and see this. The price here is special for this week.



$6.95

Guaranteed Garden Hose

If you are going to buy any garden hose this spring, now is a chance to buy this really good hose (we guarantee it,) at a greatly reduced price. This is a ⅝-inch hose and the regular price is 15c per foot. Right now when every one puts a high price on hose, we will reduce it. Special price this week



12c

Letter Boxes

This is a regular 50c letter box. Don't be without one or use an old one when you can buy one here this week for only



20c

Garbage Cans

This is a large 5-gal. can and sells regularly for 65c. It has close fitting cover and meets all the requirements of the ordinance.



45c

Floor Brushes

This is an exceptionally fine floor brush and is worth every cent of the regular price of $1.50, but with many other things it is going at a much reduced price this week. Remember this week only at.....



90c

Turkey Dusters

A genuine turkey duster that regularly sells for $1.25. There are only a few of these left, so come in early and get one for only.....



85c

Gas or Oil Stove Oven

This oven is a really fine baker and can be used on a gas plate or oil stove. Reg. $1.50 value for..



$1.15

Twin Lawn Sprinkler

Throws a wide spray. Reg. 35c value for .....

20c



Bissel Carpet Sweeper



The best sweeper made and is recognized as the standard throughout the country. The regular price is $2.50 all over. This week our price is only

$2.75



Sink Strainer

Priced for this week at only 10c

Wood Towel Rollers

The regular price of this towel roller is 25c. If you are wanting something like this now is the time to buy at less than ½ regular price. This week for..... 10c



Hot Point Electric Irons

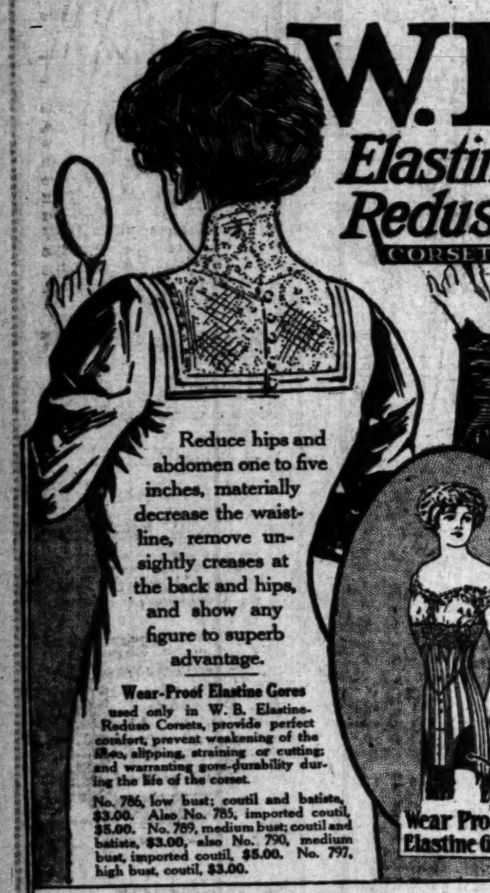
This iron is too well advertised and too well known to need much comment. An electric iron is the pride of every housewife and the Hot-point is the best. This is one of the biggest bargains we ever offered. Just price this iron at some of the other stores and see how the prices compare with this special price. Now, remember there are only a few of these irons left and they will go very fast, so come in early if you want one. Remember also they are guaranteed for 5 years. Your choice of a 5 or a 6-pound iron this week for

$2.95



NAGEL HARDWARE CO.
124 S. Spring St.

We Give American Trading Stamps



W. B. NUFORM — give slender figure lines, gracefully modeled bust and subdued hips. Up-to-date models, clinging coutils or batistes, daintily trimmed; varied heights of bust and lengths over hips and back; straight continuous lines from armpits to hips. Price, $1.00 up.

At All Dealers

W. B. BRASSIERES — add form attractiveness to sheer, lacy waists, and keep snug-fitting waists innocent of wrinkles. Being made and fitted over W. B. Corsets, carry the W. B. Corset-Style, Form-creating and perfect Fit. 50c, 75c, $1.00, 1.50 up.

ROBINSON BROS., Agents, 142 Sansome St., San Francisco, Cal.

EDUCATORS, AUTHORS.

Janet Scudder, the most prominent woman sculptor of America, is to erect a fountain on the Rockefeller estate at Tarrytown, N. Y.

Prof. Willard C. Fisher has resigned the chair of economics and social science at Wesleyan University, which he had held for twenty-one years.

Ex-President Eliot, Bishop Lawrence and others connected with Appleton Chapel, at Harvard College, gave a dinner in Boston last week, in honor of the Rev. Francis Greenwood Peabody, D. D., Plummer professor of Christian morals, who is about to retire from his college post. He is going to Japan to lecture at several universities and will return about July 1.

George F. Swain, the newly-elected president of the American Society of Civil Engineers, which was founded in 1852, is professor of civil engineering at Harvard. For twenty-five years he has been consulting engineer for the Massachusetts Railroad Commission. During recent years he has done much work in the way of appraising the value of railroad properties. He is the author of many professional papers and reports in engineering periodicals and elsewhere.

Simon Harmon Vedder has returned to this country after fulfilling one of the most unique commissions ever given an American artist. He was sent by the British government in 1909 to paint the portraits of the rajahs of the Rajputana states, it being the desire of the government to present the paintings to the Mayo College at Ajmer. In all, he painted fourteen potentates for this school, journeying about from one court to another. Although a native of New York, the artist has lived in London for seventeen years.

Dr. Richard P. Strong, who will take charge of the department of tropical medicine which Harvard University is about to establish, won the admiration of the medical world when he went with Oscar Teague to the plague-infected district in Manchuria in 1911, and in the dead of winter, when water froze on the operating table, encased himself in something like a diver's uniform, and worked until the end of the epidemic, performing operations and making autopsies. His work as director of the government biological laboratory at Manila is a matter of history. He is now in the health department of the United States Insular Bureau.

The Best Cough Syrup is Easily Made at Home

Costs Little and Acts Quickly. Money Refunded If It Fails.

This recipe makes a pint of cough syrup, and saves you about $2.00 as compared with ordinary cough remedies. It stops obstinate coughs—even whooping cough—in a hurry, and is splendid for sore lungs, asthma, croup, hoarseness and other throat troubles.

Mix one pint of granulated sugar with ½ pint of warm water, and stir for 2 minutes. Put 2½ ounces of Pinex (fifty cents' worth) in a pint bottle, and add the Sugar Syrup. Take a teaspoonful every one, two or three hours. Tastes good.

This takes right hold of a cough and gives almost instant relief. It stimulates the appetite, and is slightly laxative—both excellent features.

Pinex, as perhaps you know, is the most valuable concentrated compound of Norway white pine extract, rich in guaiacol and the other natural healing pine elements.

No other preparation will do the work of Pinex in this recipe, although strained honey can be used instead of the sugar syrup, if desired.

Thousands of housewives in the United States and Canada now use this Pinex and Sugar Syrup recipe. This plan has often been imitated, but the old successful formula has never been equaled. Its low cost and quick results have made it immensely popular.

A guaranty of absolute satisfaction, or money promptly refunded, goes with this recipe. Your druggist has Pinex, or will get it for you. If not, send to The Pinex Co., Ft. Wayne, Ind.

IN THE PUBLIC SCHOOLS.



Marjorie Knott as "Dot," and George Morrison as "John," In "The Cricket on the Hearth," at Thirtieth-street school.

Los Angeles High.

With a total enrollment of 1945 the school begins the second term with no diminution in numbers after its large graduating class, 800 of the pupils are boys and 1185 are girls. Mrs. Susan Dorsey, vice-principal, reports an unusually fine lot of intermediate pupils among the new comers, with a correspondingly high grade of ninth year pupils. There was the usual number of recent arrivals from the East in the incoming class.

One of the most remarkable developments in the history of the school has been the rapid growth of the collegiate or graduate department. There are now 120 students enrolled for this work. Last week they finished their mid-term examinations, which were of regulation university severity and three hours in length.

Among the first members of the faculty to announce their intention of going abroad next summer are Mrs. Susan Dorsey, vice principal, and Miss Edna Gearhart of the art department. Miss Gearhart will spend most of her time in Germany visiting and inspecting the many excellent craft schools of that country. She will also go to Italy. Mrs. Dorsey may extend her trip for more than the summer vacation, spending some time in Italy, Germany and especially in England.

"The Politicians," the musical comedy presented by the senior B class at the close of the first term, made such a popular hit that it will be repeated on the afternoon of February 19.

The Boys' Glee Club has organized for the term with the election of Wayne Fisher, president; N. Bolin, manager, and Carl Lange, librarian.

Mrs. Avery of the modern language department has returned from a leave of absence spent in Spain. She has resumed her work in teaching Spanish.

The school this term was completely reorganized and in working order within two days after the opening of the new term. The upper class pupils were a helpful factor in making out details from the office.

Channing Follette and George Cohen will represent the school in a debate against Anaheim. Either Los Angeles High or Anaheim is due to win the league championship.

Manual Arts High.

Last week the interest of the student body was centered on the senior A's who received the first sheep skins from Manual Arts. Immediately upon graduation the first alumni organization was formed. The following officers were elected: Harold Harris, president; Lucile Pinkerton, vice-president; Glen Goodrich, secretary. These staid and dignified students were so loth to part that they planned a picnic in the Arroyo Seco for the 15th, when they gathered to discuss old times.

The art department has doubled its registration and has some new courses which are very popular. Bob Wagner has some classes in illustration which assist in the publication of the various school magazines. Mr. Donaldson now offers metal and jewelry work to advanced students.

The English department is fortunate in adding to its number Miss Belle Parsons, who comes from Polytechnic. Miss Faddis now has classes in literature. The expression and oral English classes are in the hands of Miss Howell and Miss Parsons, who are planning some unique productions from the B9 students.

The classes in advanced botany are doing work of a very practical character. They are studying horticulture and agriculture and are assisting in the care of the school gardens, which will play such an important part in the school beautiful.

Mrs. Morgan has added a new sport to the Girls' Curriculum. A class in archery is open to advanced students and as the girls will practice on their own campus, a large number have registered.

Hollywood High.

Miss Maria Sanford, 84 years of age, for fifty-four years a college teacher, and until recently head of the English department of the University of Wisconsin, addressed the student body last week on literature and its value to the man. Miss Sanford in a strong clear voice, but slightly worn with age, for three-quarters of an hour, put her soul into presentations of many of the gems of literature, holding her audience as only the best can do.

The German, French and Spanish plays, Hollywood's innovations, which were presented at the Auditorium last Friday, were characterized by immense success. As the first of their kind to be held at the High School, the success is all the more brilliant and deserved. Many of the characters taking part deserve mention, especially Carlos Garcia, a native of Cuba, in the Spanish play, "Lou Solternos," and Matilda Summers, a native of Munich, Germany, for the life and feeling which she puts into the German play.

Besides the skits each country was represented by a chorus and dancers in full costume, which served particularly to give the students an insight into the life and manners of the European countries. The plays were staged to raise money for the purchase of a phonograph and necessary books and charts to be used in the language classes.

Marian Woodley and James Candee, as winners of the declamation contest, held annually by the school, will have their names engraved on the silver cup, presented by the Hollywood Board of Trade.

Hard, consistent training in track, basketball and baseball marks Hollywood's athletics at present. The fellows have been spending a great deal of time in preparing the field, roughened by the recent rains, for future meets.

Several important amendments became a part of the school constitution as the result of an election held last week at the High School. The amendments covered class representation on the board of control, the method of introducing amendments and others of less importance.

Twenty-first-avenue Intermediate.

On Monday the new B7 class began work at the Woolwine site. The buildings at Avenue 21 and Avenue 23 being filled, arrangements were made at the new location for the incoming class. The Woolwine residence has been remodeled and furnished pleasant quarters.

The registration on Wednesday was seventy-five tenth-graders, 189 ninth-graders, that is 264 regular High School students, and 439 Seventh and Eighth Grade pupils.

Miss Katherine Moran has returned from her leave of absence; Miss Edna Ames, after six months abroad, has resumed her music work; Miss Maud A. Brown, general science teacher, has left for a tour of the Mediterranean. The new teachers at Twenty-first avenue this term are: R. D. Wadsworth, who comes from Polytechnic High School to take charge of general science work; Miss Edith Hopkins, who left the Santa Ana schools to teach Latin and English; Miss Clark, formerly of Fourteenth-street Intermediate School, will instruct in physiology and science; Alvin W. Ault of Kansas is to teach mathematics and Miss Elizabeth Errett of San Francisco will do Batavia work.

Thirtieth-street Intermediate.

The A9 class of Thirtieth-street Intermediate presented in a most able manner and to an enthusiastic audiance on February 11 "The Cricket on the Hearth," a drama in three acts from Charles Dickens's story of the same name. The characters were taken as follows: John Perrybingle, a carrier, by George Morrison; Mr. Tackerton, a toy-maker, Gernett Evans; Caleb Plummer, his man, Stanley Dunmire; Edward Plummer, Frank Raymond; Dot's father, Thoron Van Wyo; Dot, Marjorie Knott; Bertha, Caleb's blind daughter, Wildrod Wellborn; Mrs. Fielding, Maybelle Newberry; May Fielding, Gladys Thomas; Tilly Slowboy, Addys Jones; Dot's mother, Edna Sydow; Porter, Leonard Miller. The play was presented in three parts, scene I being the interior of John Perrybingle's cottage; scene II the interior of Caleb Plummer's cottage and scene III was the same as scene I. The scenery for act II was designed and made by Allan B., Adrain Jameson, Will McCuno, Frank Raymond, Forest Smoot and Loyd Vermillian, of the school.

Lincoln and Washington Days.

Lincoln's Day was observed in all the schools with appropriate exercises on Wednesday. In the foreign quarters of the city, especially, the day was used as the occasion to inculcate patriotism.

Washington's birthday falling on Saturday, the Friday preceding will be celebrated.

Superintendent Francis Goes East.

Superintendent Francis left for the East on Friday to visit the superintendents' convention in Philadelphia, where he will speak on the 28th, his subject being "Some Educational Experiments in Los Angeles."

Superintendent Francis will also speak at Houston, Tex., and at Boston on the occasion of the Century Club banquet, on March 1.

Vernon-avenue.

The auditorium of the Vernon-avenue school was crowded Wednesday afternoon to listen to the "Lincoln programme" prepared by the school.

In her opening remarks, Miss McCarthy, the principal, dwelt on the influence which Abraham Lincoln's life should have on the characters of her pupils, and made an earnest appeal to them to feel in their hearts a great debt of gratitude which is owed to Lincoln and resolve that they take inspiration to go forward and do the very best of themselves.

The following programme was thoroughly enjoyed each number being illustrated by an appropriate picture thrown on the screen by a balopticon: "Abraham Lincoln," Eugene Jordan; "The Old Log Cabin," Charles Westerdahl; "The Old Mother," June Grom; "Lincoln's Boyhood," Vernon Nuthall; "Lincoln's Early Life," Harold Heisley; "Lincoln, the Rail Splitter," Paul Barrett; "Lincoln, the President," Hortense Davis; "Lincoln at Gettysburg Battlefield," Dorothy Mae Hall; "Gettysburg Speech," Tessie Rosenberg; "Some Short Lincoln stories," Vera Dollar; "Lincoln, the Firelight," Delfert Hamilton; "Lincoln in the Streets of Richmond," Jessie Maygrove; "I Gave Him a Penny," Harold Heisley; "Lincoln and the Pig," Mildred Pierce; "Lincoln and the Little Birds," Gladys Ross; "Lincoln and the Children," Dorothy Ileska; "Lincoln and Little Boy Blue," Alfred Iverson; "Old Kentucky Home," Ernest Brown. A fitting climax to the "Pledge" to the flag and "America" by the entire audience.

Polytechnic High.

A new proposition has been offered by the students of Polytechnic, namely, that those who receive first and second prizes in the track tryout will have paid to them of their expenses paid by the school. Track has been received with favor this year; about forty boys have been training regularly since the opening of the season. With the idea of determining the contestants for the coming matches, a novice meet will be held February 12.

Poly "almost" holds the city championship in basketball. The team is tied with the Hollywood High on account of a new ruling that there be no final match between the two schools to determine which one deserves first place. The Poly team has done extremely well, however, in the following members: Bert Cooke and Howard Wilson, forwards; E. C. LaForge and Ared Boyle, centers, and Vivian Bennet, Bob Lloyd Castleman and James Ellis, guards.

On February 7 two basketball gold "P's", to be hung on the velvet drop curtain of the auditorium, were presented to the school in the presence of the entire body. The affair was a surprise and caused much delighted comment. On this same occasion the new officers of the Associated Student Body organization were inaugurated. Ralph Blakeslee, retiring president of the Senior Ionian, and Herbert Hall, former president of the Junior Ionian, awarded gavels by their respective organizations as tokens of appreciation of the aid they gave during their terms of office.

It is always of interest to know what the graduates are planning to do after leaving school. This year according to the senior census of the Poly High, many will return as postgraduates, while a number of others will go on to colleges, or to the State Normal School. Katherine Hamrick has gone abroad for an indefinite time; Dora John will go to Seattle, and Ruth Hall to Alaska; H. O. Browning will return to the forest service, and Thomas Grayson intends trying for a commission in the army.

As this is the beginning of a new term, Polytechnic is busy with the new arrangement of programmes, and the faculty is working diligently to get down to straighten matters. Many new pupils are entering; 187 freshmen have been enrolled, 45 students have come in from the intermediate grades, and there are 45 new pupils of advanced standing, from other schools. It is of note concerning these new pupils that most of them are deficient in the commercial course. As the highest enrollment being in the engineering and mechanical courses.

This year there are more pupils in the music department than ever before in the history of the school. A new course with music as a major being offered this term for the first time. This prepares the course for the profession of music teaching. The introduction of sight-singing as a credit has proved very popular with the pupils.

With the object of visiting the music departments of schools in the East, including those of Boston, Cincinnati and New York, Mrs. Grace Parsons, head of the music department of Poly, has been granted a leave of absence. She will start on February 21 and intends to be gone for six weeks.

On Tuesday, February 11, at 9 o'clock in the morning, Alvin E. Faulkner of Chicago will give a lecture in the Polytechnic Auditorium on the subject "A Pilgrimage to Rome." The talk will be accompanied by stereopticon views as well as musical numbers on the organ, given by Mr. Oberndorfer, organist of the Chicago Opera Company.

Miss Kate Smith, vice-president of Polytechnic, will leave the city next week for eastern cities, where she will spend six weeks investigating vocational work.

STATESMEN, POLITICIANS.

Atty.-Gen. Wickersham, on his retirement from office next month, will at once start on a world-girdling trip, accompanied by his wife and several other personal friends. It is his plan to avoid the beaten tracks of travel and permit the inclination of the party to largely direct their movements.

Mr. Bristow of Kansas, who is the Senate's thin man any more, the distinction has passed to Mr. Thomas of Colorado. The big fellow from Georgia—a 200-pounder, or thereabouts.

Capt. Richmond Pearson Hobson, Representative to Congress from the Sixth Alabama District, failed to create a complete suppression of the liquor traffic. He has presented a careful indictment of the traffic to Congress gave him power to do so, thus making it possible for the mail the speech under the congressional postal frank. Last year 2,000,000 copies were sent through the mails to college students and teachers, and he proposes to use the frank for the distribution of at least 2,000,000 more copies during the present year. He says he intends to follow up this mailing by lecture tours, if necessary.

Former Senator Joseph R. Burton was recently honored by a dinner and a confidence man of Colorado.

William R. Webb, Senator from Tennessee, went into the Confederate army and was promoted three times during the battle of Shiloh Hill, and after being wounded was taken a prisoner and confined in Johnson's Park, New York.

Allegretti
The Ladies' Tailor
Suits to Order
$35
640 So. Broadway
Forrester Bldg.

We Sell Positively
The Best 75c Per Gallon
WINE
In the City. Ring us up.
GRUMBACH WINE CO.
Main 4897. F2266.

Louis Abramovitz
Formerly with Louis & Co.
Now at 640 So. Broadway.
Ladies' Tailors Popular Prices
Take Elevator to 2nd Floor.

M. Tornek
FINE LADIES' TAILOR
622 South Broadway.
Regular $60.00 Suit, this week..... $37.50

J. BERGER COMPANY,
Successors to
Park Berger Company
Ladies' Tailors.
Suite 502 Pantages Bldg.
536 S. Broadway.

Ladies' tailored suits to order, also alterations, remodeling, relining; guaranteed work. Call and see prices and new materials.
Numan, Ladies' Tailor
244½ SOUTH BROADWAY

ANGEL SILK SHOP
E. GANSTER
Corner Mercantile Place and Broadway.
CHENEY BROS. SHOWER-PROOF FOULARDS, sold regularly at 85c and $1. Clearance to 50c
40-INCH NEW FOULARDS. Balkan Blue, Taupe, Brown, Navy, etc. Regular price $1.50 ..... $1.15

CREPE DE CHINES
L.A. Silk Works
219 MERCANTILE PLACE
4 DOORS FROM BROADWAY

BON TON
347 S. Broadway.
High-grade Millinery at Popular Prices. Hats for everybody.

BRENT'S
Is absolutely fair, and you furniture and household tremely reasonable; and that can be obtained.
Make it a point to do You'll find it the most satisfa furniture you'll get; in the wi low prices you'll pay.

Grand Op
Brass and



¼ also IRON BED; enameled in light white; heavy 1-inch posts; continuous rail at head and foot; 10½-inch filler with 1¼-inch angle steel; a bed de result; regularly $4.35;
at BRENT'S .....

Full size white enamel IRON BED; an 1-inch posts; surmounted by handsome knobs. Half inch brass tube rail at head. This bed needs a coat of enamel; others' asked; regular $4.75;
at BRENT'S .....

Full size IRON BED, white enameled continuous posts; child-less construction; ⅝-inch filler at head and foot; well reinforced with 1¼-inch angle steel bracing. $5.50 value;
at BRENT'S .....

OTHER IRON BEDS
$3.50 to $12 values now.....
$13.50 to $18 values now.....

BRASS BEDS
Values to $140.50 now.....
Values $17.50 to $32 now.....
Values $37.50 to $45 now.....

100 Pi
100-Piece
FREE With
Purchases,
er Cash or C

We will also sell this elegant
in sets of 50 or 100 pieces, outri
cial prices of $8.50 for the 50-pi
$16.50 for the 100-piece. BRE
the maker guarantee this ware,
place, FREE, any broken or imp
The sets are made by one of
Potteries in the country, and
used Semi-Porcelain. Remem
dishes are delivered promptly
purchases—there are no strings
ter, whatever.

The 100-Piece Set Con
11 Dinner Plates
11 Pie Plates
11 Fruit Dishes
11 Individual Butter Dishes
12 Soup Plates; 12 Cups and Saucers; 1 Bon-Bon Dish
1 Cream Pitcher
1 Covered Sugar Bowl
1 10-inch Meat Platter
1 14-inch Tu
1 Sauce Boa
1 Vegetable
1 Pickle Dis
1 "Diana" S
1 9-inch
stable Dis
1 Octagon Bo
1 Large Oc
Plate
1 Round Pot

Monday Ho

Restriction Notice fo
No telephone or C. O. D. orders accepted; no exchanges; no freight prepaid on orders sh and no goods sold at these prices except h

From 8 to 10.
$27.50 Velvet, 9x12 Rugs $15.85
Brand new goods; latest patterns and colorings; deep velvet pile; close weave and good $27.50 values.

From 12 to 2.
$11.50 Stickley Rockers, $6.95



Genuine Stickley & Brandt make; sturdy built of best quarter sawed oak, fumed finish; auto seat, fitted with 12 coil springs, upholstered in No. 1 grade brown Spanish leather; all brass mortised.

From 4 to 6.
65c Food Choppers.. 35c
Just like the picture, fitted with steel cutters and positive clamps, with tinned finish; a GUARANTEED utensil.

Collapsible Go-Car
Greatly Reduced P
A brand-new line of patented collapsible Carts, up-to-date in every particular; 48 carriages, upholstered in black leatherette—the easiest Go-Carts to fold—at the following low BRENT p
$7.50 Go-Carts now.....
$11.75 Go-Carts now.....
$17.50 Go-Carts now.....
$17.50 Go-Carts now.....
$20.00 Go-Carts now.....
$21.00 Go-Carts now.....
$28.50 Go-Carts now...$20.00

BRENT'S...

...e should have on the character of
...r pupils, and made an earnest ap-
...eal to them to feel in their hearts the
...reat debt of gratitude which they
...wed to Lincoln and from his life to
...ke inspiration to go forth and make
...he very best of themselves.

The following programme was
...horoughly enjoyed each little part
...eing illustrated by an appropriate
...icture thrown on the screen by the
...aloptic on: "Abraham Lincoln," by
...Eugene Jordan; "The Old Log Cab-
...n," Charles Westerdahl; "His Step-
...Mother," June Grom; "His Child-
...hood," Vernon Nuthall; "His School
...Life," Harold Heisley; "Lincoln, the
...Rail Splitter," Paul Barrett; "As
...President," Hortense Davis; "Get-
...sburg Battlefield," Dominic Mastro;
..."Gettysburg Speech," Tennie Mastro;
..."Short Lincoln stories: "His First
...Dollar," Louis Janofsky; "Reading by
...the Firelight," Delfert Nichols; "In
...the Streets of Richmond," Dorothy
...Maygrove; "I Gave Him My Pie,"
...Harold Heisley; "Lincoln and the
...Pig," Mildred Pierce; "Lincoln and
...the Little Birds," Gladys Bullock;
..."Lincoln and the Children," Post Va-
...leska; "Lincoln and Little Tad," Al-
...fred Iverson; "Old Kentucky Home,"
...Ernest Brown. A fitting closing was
...the "Pledge" to the flag and "Amer-
...ica" by the entire audience.

Polytechnic High.

A new proposition has been adopt-
ed by the students of athletics at
Polytechnic, namely, that those boys
who receive first and second places in
the track tryout will have one-half
of their expenses paid by the school.
Track has been received with great
favor this year; about forty boys have
been training regularly since the
opening of the season. With the aim
of determining the contestants in the
coming matches, a novice meet was
held February 12.

Poly "almost" holds the city cham-
pionship in basketball. The school
is tied with the Hollywood High, but
on account of a new ruling there can
be no final match between the two
schools to determine which one de-
serves first place. The Poly team has
done extremely well, however, with
the following members: Howard
Cooke and Howard Wilson, forwards;
E. C. LaForge and Ared Snyder, cen-
ters, and Vivian Bennet, Bob Lyle,
Lloyd Castleman and James Dietz,
guards.

On February 7 two beautiful hand-
gold "P's" to be hung on the green
velvet drop curtain of the school au-
ditorium, were presented to the
school in the presence of the student
body. The affair was a surprise, and
caused much delighted comment. On
this same occasion the new officers of
the Associated Student Body Organ-
ization were inaugurated. Harold
Blakeslee, retiring president of the
Senior Ionian, and Herbert Boyd,
former president of the A.E.R.O. was
awarded gavels by their respective
organizations as tokens of appreci-
ation of the aid they gave during their
terms of office.

It is always of interest to know
what the graduates are planning to
do after leaving school. This term,
according to the senior edition of the
Poly High, many will return as post-
graduates, while a number of others
will go on to colleges, or to the State
Normal School. Katherine Kirkpat-
rick has gone abroad for six months;
Dora John will go to Seattle, and then
to Alaska; H. O. Browning will re-
turns to the forest service, and Walter
Grayson intends trying for a com-
mission in the army.

As this is the beginning of a new
term, Polytechnic is busy with the
arrangement of programmes, and the
faculty is working diligently in order
to straighten matters. Many new pu-
pils are entering; 187 freshmen have
been enrolled, 65 students have come
in from the intermediate grades, and
there are 65 new pupils of advanced
standing, from other schools. A point
of note concerning these new pupils
is that most of them are signing up
in the commercial course, the next
highest enrollment being in the sur-
veying and mechanical engineering
courses.

This year there are more students
in the music department than ever
before in the history of the school. A
new course with music as a major is
being offered this term for the first
time. This prepares the student for
the profession of music teacher. The
introduction of sight-singing as a sub-
ject has proved very popular with the
pupils.

With the object of visiting the mu-
sic departments of schools in the far
East, including those of Boston, Cin-
cinnati and New York, Mrs. Gertrude
Parsons, head of the music course at
Poly, has been granted a leave of ab-
sence. She will start on February
21, and intends to be gone for six
weeks.

On Tuesday, February 18, at 10
o'clock in the morning, Anna Steese
Faulkner of Chicago will give a lec-
ture in the Polytechnic Auditorium
on the subject "A Pilgrimage to Win-
ner." The talk will be accompanied
by stereopticon views, as well as mu-
sical numbers on the piano, given by
Mr. Oberndorfer, coach of the Chi-
cago Opera Company.

Miss Kate Smith, vice-principal of
Polytechnic, will leave the first of the
week for eastern cities, where she
will spend six weeks investigating
vocational work.

STATESMEN, POLITICIANS.

Atty.-Gen. Wickersham, on his re-
tirement from office next month, will
at once start on a world-girdling trip,
accompanied by his wife and some
other personal friends. It is intended
to avoid the beaten tracks of travel
and permit the inclination of the party
to largely direct their movements.

Mr. Bristow of Kansas, isn't the
Senate's thin man any longer dis-
tinction has passed to Mr. Thomas
of Colorado. The big fellow of the
Senate at present is Hoke Smith of
Georgia—a 300-pounder, or there-
abouts.

Capt. Richmond Pearson Hobson,
Representative to Congress from the
Sixth Alabama District, proposes to
create a complete suppression of the
liquor traffic. He has prepared a vol-
ful indictment of the traffic. While
Congress gave him leave to print
thus making it possible for him to
mail the speech under his Congres-
sional postal frank. Last year 1,000,-
000 copies were thus sent through
the mails to college students and
teachers, and he proposes to use his
frank for the distribution of at least
2,000,000 more copies during the pre-
sent year. He says he intends to keep
up this mailing for twenty years, if
necessary.

Former Senator Joseph R. Forake
was recently bounced out of office by
a confidence man of Cincinnati.

William R. Webb, newly elected
Senator from Tennessee, served in the
Confederate army and was shot three
times during the battle of Malvern
Hill, and after his recovery was tak-
en a prisoner and confined at Fort
Park, New York.

BRENT'S Credit System

is absolutely fair, and you will do well to avail yourself of it, in buying furniture and household goods here. BRENT'S prices, too, are extremely reasonable; and BRENT'S stocks the largest and best selected that can be obtained.

Make it a point to do your dealing at BRENT'S, the Great Credit House. You'll find it the most satisfactory from every point of view—in the dependable merchandise you'll get; in the wide assortment you'll have to choose from, and in the low prices you'll pay.

BRENT'S

Store Open Saturday Nights

During the past three years we have studiously refrained from keeping our store open on Saturday evenings, in compliance with a verbal agreement made among business houses at that time. Now, however, we find a large number of our competitors back in the old rut; we have therefore decided to keep our store open every Saturday evening until 9 o'clock. One-half our force of clerks will be on duty; these clerks will be given one-half day's freedom during the week following their night duty, to avoid hardship on their part. I trust the public will appreciate our position.

Respectfully,
E. J. BRENT, Proprietor BRENT'S Great Credit House.

Grand Opening Monday---BIG BARGAIN ANNEX---Rear of Our Third Floor

Brass and Iron Beds Below Cost



Note These Prices!



¾-size IRON BED; enameled in light blue and white; very high post construction; brass top rail; 1¼-inch posts and feet; 10½-inch fillers; braced with 15-inch angle steel; a bed damaged in transit; regularly $4.25; at BRENT'S **85c**

Full size white enamel IRON BED; neat design; fillers ornamented by handsomely cast panel; full inch brass tube rail at head and foot; has had much a coat of enamel; otherwise in good condition; regularly $4.75; at BRENT'S **$1.25**

Full size IRON BED, white enamelled; 1¼-inch posts; extra heavy; child-less construction; has five fillers at head and foot; well and strongly braced with 1¼-inch angle steel braces; a genuine $8.50 value; at BRENT'S **$4.35**

OTHER IRON BEDS

Values to $15 values now ..... 95c to $7
Values to $20 values now ..... $7.35 to $14.85

BRASS BEDS

Values to $16.50 now ..... $6.75 to $11.85
Values $17.50 to $25 now ..... $12.65 to $18.65
Values $21.50 to $45 now ..... $19.25 to $29.85

¾-size BRASS BED; 2-inch posts surmounted by 2-inch neatly patterned vases. Satin finish; top rails at head and foot of ¼-inch brass tubing. Has five ¾-inch fillers at head and foot; strongly braced with heavy 1½-inch angle steel braces in Vernis Martin finish; stands 54 inches high; sells usually for $16.50, at BRENT'S **$5.75**

Full size, exactly as above $6.75

¾-size BRASS BED; 2-inch continuous posts; satin finished under a lacquer that absolutely insures against tarnishing; five ½-inch brass fillers at head and foot, each fitted at top and bottom with neatly patterned ferrules, giving the bed a beautiful finish; 60 inches high—massive looking. Strongly braced at head and foot with 1¾-inch angle steel braces; sold regularly at $13.50, at BRENT'S **$8.95**

Full size BRASS BED; 2½-inch continuous posts; satin finished. Head and foot are each fitted with five fillers of ¾-inch brass tubing; cross braces at head and foot of 1¼-inch angle steel finished in Vernis Martin. Ordinarily you could not duplicate it under $28.50; at BRENT'S **$17.95**

Twelve thousand five hundred square feet of space devoted to thousands of unparalleled bargains! This new department of ours will be of inestimable advantage to our customers, for here you will find excellent goods at prices away below regular.

This big space will be devoted exclusively to "as is" goods—Rugs, either mismatched or factories' dropped patterns; discontinued lines of household necessities that have been bought by our agents at great discounts. We have here large lines of manufacturers' samples—many in perfect condition—other pieces marred or scarred; but remember, YOU GET THEM BELOW USUAL WHOLESALE COST.

We have for this Inaugural Week placed on the floor 2 solid carloads of Brass and Iron Beds, damaged in shipment, and refused by the consignee. We bought them at 40c on the Dollar—and pass the saving on to you.

You positively cannot duplicate these prices!

See These Office Outfits

$142.50 Golden Oak Office Outfit $91.25

1 Typewriter Desk—top 28x22 inches; automatic table for machine; 4 large drawers; in splendid condition; refinished and put in first-class shape. You cannot duplicate this piece alone under $35.50.

1 Swivel Typewriter Chair, solid quarter sawed oak; wide seat; comfortable adjustable back with spring; worth at least $8.

1 Swivel Arm Desk Chair, solid quarter sawed oak, in golden finish; large and comfortable; well finished; hardly used; regular price $13.50.

1 Roll Top Desk; a beauty; writing board 54 inches long and 30 inches wide; 1 pedestal contains 6 drawers, and in the other half the space is devoted to 3 solid oak letter files; indexed A to Z; fitted with brass containers for tabs; the other half has 3 ample spaces for ledgers. Above writing board are 15 pigeon holes, 6 of them fitted with drawers; 2 drawers, 11x11; space for letterheads, etc., etc. Worth $50.

1 Side Chair, solid quarter sawed oak; good and substantial pattern; back fitted with seven 1-inch slats curved to fit back; worth $7.

1 9x12 Axminster Rug, Oriental design in good, rich color; heavy pile; hardly used; it sells usually for $36.50.

$194 Mahogany Office Outfit $139



1 60-inch roll top desk in dull finished mahogany; large and commodious. Writing board 60 inches long, 28 inches deep; sanitary style pedestals with 6 large drawers, divided and fitted for books, etc., pigeon holes, etc., elevated about 5 inches above writing board, giving maximum space. One compartment fitted with cylinder lock; 1 drawer for filing cards; 12 pigeon holes elegantly fitted; low roll effect; sells regularly for $65.

1 Mahogany Rotary Chair—dull finish; in excellent shape; ample seat and comfortable back and arms; a real $71.50 value.

2 Mahogany Arm Chairs to match Rotary Chair; each worth $17.50.

1 Book Case in mahogany, top and base; two 3-inch sections and two 11-inch sections, Colonial style; the famous Humphrey make; worth $35.

1 9x12 Axminster Rug in rich Oriental design; Sanford's make; deep pile; closely woven; this rug will wear ten years; value $37.50.

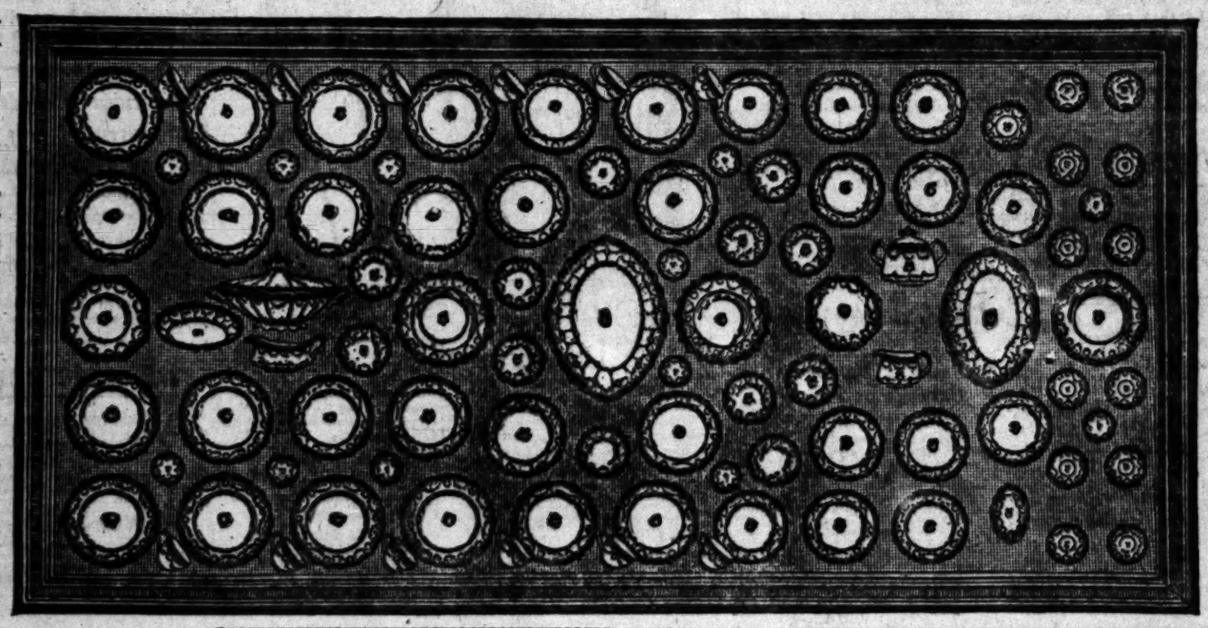
100 Piece Dinner Set FREE to BRENT Patrons

100-Piece Set FREE With $150 Purchases, Either Cash or Credit

We will also sell this elegant dinnerware in sets of 50 or 100 pieces, outright, at special prices of $8.50 for the 50-piece set, and $15.50 for the 100-piece. BRENT'S and the maker guarantee this ware, and will replace, FREE, any broken or imperfect piece. The sets are made by one of the biggest potteries in the country, and are guaranteed Semi-Porcelain. Remember, these sets are delivered promptly with your purchase—there are no strings to this offer whatever.

The 100-Piece Set Consists of

12 Dinner Plates
12 Pie Plates
12 Fruit Saucers
12 Individual Butter Chips
12 Soup Plates
12 Cups, 12 Saucers
1 Cream Pitcher
1 Covered Sugar Bowl
1 Meat Platter
1 16-inch Turkey Platter
1 Sauce Boat
1 Vegetable Dish
1 Pickle Dish
1 "Diana" Salad Dish
1 9-inch covered Vegetable Dish
1 Octagon Butter Plate
1 Large Octagon Bread Plate
1 Round Potato Dish



50-Piece Set FREE With $75 Purchases, Either Cash or Credit

The decoration of these sets is the famous Old Dutch, Under-the-Glaze Flow Blue, richly chased in real coin Gold. The combination is an extremely pleasing and rich one; and you may obtain a Dinner Service FREE with your purchases which you could not duplicate under $25 at any Los Angeles store, for the 100-piece set. NOW is the time to take advantage of this FREE offer of BRENT'S. You get the dishes right away, whether you pay cash or buy on credit, remember that.

The 50-Piece Set Consists of

8 Dinner Plates
8 Pie Plates
8 Fruit Saucers
8 Individual Butter Chips
8 Soup Plates
8 Cups, 8 Saucers
1 Cream Pitcher
1 Covered Sugar Bowl
1 Meat Platter
1 Covered Vegetable Dish
1 Oblong Potato Dish
1 Round Salad Dish

Monday Hour Specials

Restriction Notice for all Hour Specials

No telephone or C. O. D. orders accepted; no goods delivered, except with other purchases to freight prepaid on orders shipped to points outside of Los Angeles, and no goods sold at these prices except between the hours named.

From 8 to 10.

$18.50 Velvet, Axminster Rugs **$15.85**

Fine new goods; latest patterns and colorings; velvet pile; close weave and great value.

From 10 to 12.

$2.50 Footstools $1.45



Foot stools just like the picture—upholstered in real Spanish leather—neatly and strongly made over hardwood frame—an astounding value at $1.45.

From 12 to 2.

$12.50 Sidebo... Rockers, **$6.95**



Solid quarter sawed oak; fumed finish; Bissell make; panel seat, fitted with 12 coil springs and covered in No. 1 Spanish leather; all finished.

From 2 to 4.



$7.50 Layer Felt Mattress $4.65

Full size, 35 lb. layer Felt mattress, in all the newest fancy ticks; all colors; specially made with roll edge, firmly stitched, well and strongly tufted. This mattress will not spread.

From 4 to 6.

65c Food Choppers.. **35c**

Just like the picture, fitted with nine steel cutters and cutting plunger, with tinned; GUARANTEED utensil.

30c Curtain Nets

45-inch white and Arabian Curtain Nets; pretty patterns; worth 30c a yard; on sale at **17½c**

PORTIERES in heavy grade figured Repp—greens, reds, tans; 48 inches wide; trimmed with pretty Tapestry borders; 3 inches wide; regularly, all about town, $6 pair; Monday, at BRENT'S, pr. **$4.15**

Collapsible Go-Carts at Greatly Reduced Prices

A brand-new line of patented collapsible Go-Carts, up-to-date in every particular; splendid carriages, upholstered in black or brown leather; the easiest Go-Carts to operate—and at the following low BRENT prices:

$17.50 Go-Carts..... $13.50
$20.00 Go-Carts now... $15.00
$22.50 Go-Carts now... $17.50
$25.00 Go-Carts now... $20.00

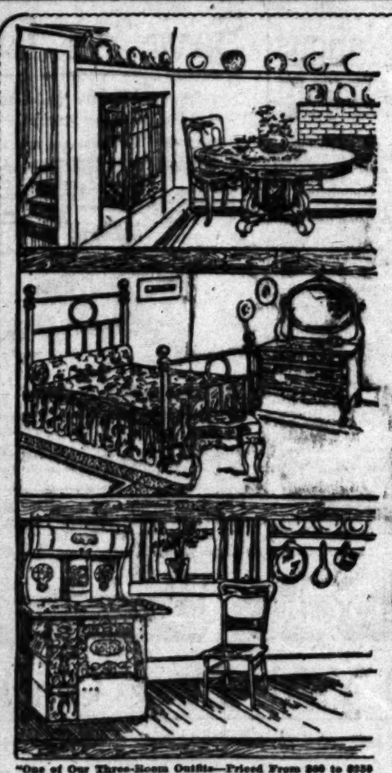
$1.50 Inlaid Linoleum 82½c

All the latest patterns; best quality goods; regularly $1.50, 82½c a yd.

Galvanized Tubs

These were bought before the raise in price. Try to duplicate them at these prices elsewhere:

No. 1; reg. $1.25..65c
No. 2; reg. $1.40..70c
No. 3; reg. $1.65..90c



"One of Our Three-Room Outfits—Priced From $60 to $350 according to your selections."

A $75.00 Three-Room Outfit Yours at BRENT'S for $60

$5 Down, $5 a Month, No Interest Charged

1—Massive continuous 1-inch post IRON BED, in white enamel or Vernis Martin finish. Full size; 48 inches high; strongly braced with 7-8 inch angle steel rails at head and foot. Five 5-8 inch fillers at head and foot, each branching from a central rosette—a neat and pretty bed; regular price, $7.50.

1—Heavy STEEL SPRING. Heavy steel wire top; diamond weave; top elevated 3 inches above side rails which are of 1¼ inch steel tube construction. Fabric top attached to 1½ inch angle steel ends by 68 oil tempered helical springs. Regular price $8.00.

1—Full size Excelsior Cotton Top MATTRESS, filled with cleanest of excelsior with heavy layer cotton top; covered in good grade blue or brown striped ticking; well tufted and strongly tied. Edges neatly bound with good quality tape; regular price $6.75.

1—Solid Oak DRESSER, top 18x38 inches; with Serpentine front; fitted with 3 large drawers that work smoothly in their cases. Large oval mirror, bevel French plate, 20x28 inches. Supported by neatly shaped standards; well finished. Regular price $15.50.

1—Solid Oak SEWING ROCKER; golden finish; high back; well braced; back fitted with four neatly turned spindles; well finished. Regular price, $3.50.

2—Solid Oak CHAIRS; golden finish with neat cane seats; comfortable backs with panel across top and base and fitted with five neatly and smoothly turned spindles. Regularly priced at, each, $1.75.

1—Large ARM ROCKER in quarter sawed golden oak; beautifully and smoothly finished. Large, comfortable saddle seat; arms just the right height; fitted with neat spindles and braced through seat with strong steel rods. Back is just high enough for comfort and is fitted with neatly patterned panel in quarter sawed oak. This Rocker sells regularly at $6.00.

4—DINING ROOM CHAIRS, in solid oak; cobbler seat; backs are fitted with five neatly turned spindles and well braced. Excellent chairs and worth at least, each, $1.65.

1—EXTENSION TABLE—48-inch top; square; 8-foot extension; golden oak finish; legs built of 4-inch stock, neatly and smoothly turned; well and solidly built and worth regularly $10.50.

1—"A-B" New Idea GAS RANGE; top 18x24 inches, with 4 burners; large oven; 17x13x11 inches; fitted with oven shelves; height of stove 52 inches—just table height. Built of tough blued steel; well finished; a wonderful little range for service; regular price, $11.50.

2—Bow Back KITCHEN CHAIRS; guaranteed all hardwood. Golden oak finish; strongly built and braced. Back fitted with four spindles; solid seat; good serviceable chairs; worth, each 85c.

1—Combination KITCHEN TABLE; top 36x24; neatly rounded corners. White pine construction; 2 large bins beneath; 1 large drawer and a mixing board 17x25 inches; regular price $4.25.

Sale "A-B" New Idea Gas Ranges

Hundreds of these have been sold during the past few weeks at extraordinary price reductions; the stock is rapidly diminishing, and when these are gone you will have to pay full price. Make a small deposit on any stove and we will hold it for you for a few days or even weeks. Remember, BRENT'S is the only Los Angeles store that can make you Right prices on these New Idea Ranges.



$32.50 Model

$47.50 Model $32.50

18-inch oven; broiler oven; 4 large burners; one simmerer; white enamel clean-cut tray; canopy top; heavily nickel trimmed.

$11.50 Model $7.50

Top 18x24; three burners; oven 17x13x11; oven shelves and roast pan; table height—an ideal stove for small apartments.



Bargains In Used Pianos

Chickering Piano

Beautifully finished ebony case; handsomely carved; a used Piano in excellent condition, just overhauled and tuned by an expert. 7 1-3 octaves; ivory keys, a wonderful bargain at

$112.50



Bradford Piano

Slightly used, mahogany case; plain and simple design; full length music rack; ivory keys; full 7 1-3 octaves; $1 down and $1 a week buys this bargain at ***$165***

Sewing Machines at Reduced Prices

"SIMPLEX" MACHINES — Drop head, smoothly working machines that turn out the work RIGHT. Beautifully finished golden oak cases, quarter-sawed, five drawers; full set of attachments and a guarantee with each machine. See demonstration on Second Floor, Monday; 8 of these $22.50 machines on special sale at ***$13.95***

"ELDREDGE" MACHINES—Extraordinary values in used machines—they have been out on rental, but have been thoroughly overhauled, and are in perfect working condition—in fact, in many ways they are better than brand new machines—

$50 Eldredge Automatic..... $29.85
$65 Eldredge Cabinet Automatic; birdseye maple case..... $36.25
$40 Eldredge Improved; golden oak case ***$21.95***

Extension Tables



Special All Day Monday $16.50 TABLE $8.95

$20.00 values $15.75
$27.50 values $20.50
$30.00 values $24.50
$35.00 values $31.75
$37.50 values $33.50

$45.00 values $34.50
DINING ROOM CHAIRS in wide assortment, from $1.25 to $6.50 each.

85c Linoleum "E" Grade 45c

Latest patterns, including the popular blue and white tile, etc., etc. Extra Special all day Monday; regular 85c goods at 45c per yard.

BRENT'S for Guaranteed Gas Plates

Be sure to see this line of nickel plated Gas Plates—the best made. Note the prices—they are the lowest you've seen:

$2.00 Gas Plates..... $1.50
$4.00 Gas Plates..... $3.00
$4.75 Gas Plates..... $3.50
$6.00 Gas Plates..... $4.65
$6.50 Gas Plates..... $5.50

$17.50 Tapestry Brussels Rugs $11.35

9x12 rugs; these are next best to a Body Brussels rug; 10-wire tapestries in floral and all-over patterns; light shades of tan, green or blue.

BRENT'S---712, 714, 716 AND 718 SOUTH MAIN STREET---BRENT'S

Free Demonstration of the Panama Canal

Go-carts $4.25

—The collapsible affairs with leatherette hoods—

—Now made eight pounds lighter than heretofore. Yet neither size nor strength has been lessened.
—This lightening of weight will appeal particularly to women who have to handle both baby and cart in getting on and off cars. See them at Bullock's, Monday, Third Floor.

Phones: Home 60411, Broadway 6462.

Bullock's
Broadway at Seventh

—All kodak films developed free on Monday, providing order for prints is left.

—Have you attended these very instructive demonstrations—Fourth Floor?

—They are proving one of the best features Bullock's has ever advertised—entertaining for all, and from an educational standpoint they are unequalled.

—Added interest centers in the clever working model that Dr. Cronkhite demonstrates with and the splendid stereopticon views. Attend these demonstrations Monday morning and afternoon.

Bullock's
Opens at 9:00 — Closes at 5:30
SUPREMA QUALITAS REGNAT

The Clinging Lines of the New Ivy Corsets

Perrin Gloves

—The name of "Perrin" on a glove sets all doubt at rest—same as "Sterling" stamped on Silverware.

—Perrin gloves are recognized throughout America as the standard of excellence.
—Buy Perrin gloves at Bullock's—

Phones: Home 60411, Broadway 6462.

Bullock's
Broadway at Seventh

—Mail Parcel Post Packages from the Postoffice in Bullock's, Mezzanine Balcony.

—Meet Fashion's demand—close, clinging outer garments.

—Ivy Corsets form the proper foundation over which to fit the new costumes.
—Ivy Corsets retain their shape—they are made to stand hard wear—remarkable strength under the dainty exterior finish. Sold in Los Angeles exclusively at Bullock's. Perfect fitting rooms and expert corsetieres at your service. Second Floor.

The Most Beautiful Spring Suits We Have Seen

Building Business

—upon the solid Foundation of Service—Bullock's is growing—

January, 1913, showed an increase in sales over January, 1912, that was well above normal.
February, 1913—to date—is standing shoulder to shoulder with January.
The gains are gratifying—they have been won, not by frenzied methods—but by Merchandise of quality, values and service that has had for its first consideration—"The Satisfaction of the Customer."
—There is a great difference between "Business Building" and mere "Business Getting."
The winning of Confidence by meriting it is more important than the winning of sales—in the eyes of this organization.

The New Cream Suitings

—Serge—Whipcord—Bedford—1913 calls them "Favorite"

—So you will find them at Bullock's — on Spring's own dress goods throne—a royal showing. Creams of beauty and quality and value—that are distinctly diffetent and that will make eyes sparkle with delight.
—Won't you see them Monday?
—Along with the new evening shades in cloaking?
—The New Grays; The Black and White Stripes; The plain weaves, in all the shades most wanted now—

There are Navy Serges $1.25

—that are among the most striking values we have had—good wide serges rich in the quality that gives such satisfactory wear—and that defies the sun.
—There are Mannish materials at $1.50; Eponges at $2.50 and $3.00; Ratine at $2.50 and $3.50 yard. And other dress woolens that are reasons why no woman who has in mind the making of a new spring suit or dress should fail to visit Bullock's on Monday.

—Haven't you seen the new silk that Bullock's is showing—that magnificent Indian Crepe?
—"It's the most

Beautiful Radically New Silk

—that I have seen in years—

—"A glorious idea—Crepe made brilliant with striking Indian colorings—and the queerest, prettiest Indian patternings.

—"At Bullock's in the only variety that I have seen—
—"Do you know, I am coming to be more and more certain if I want to get the new silks first—I must go to Bullock's for them."

Wash Fabrics

—Staple, well-known weaves in patterns you have not seen before.

Royal Zephyr Gingham 25c
—Imported gingham of uncommonly fine texture, and 32 inches wide. Stripes, checks and plaids in great variety, and solid colors as well.

Gingham 15c
—The famous Orange Blossom Gingham—Made to Bullock's order—32 ins. wide, firmly woven and in the most dependable colorings — stripes, checks plaids and solid colors.

Indian Head 15c
—All shades in this well known linen finish suiting, 34 inches wide, at 15c yard.

Jap Crepes 20c
—Bullock's imports these 30-inch Japanese crepes in 10,000 yard lots.
Immensely popular for both street and house wear, and for children's dresses. Solid colors as well as stripes in great variety. They require no ironing—and that has much to do with their great popularity.

Wonderland Suiting 15c
—27-inch fabrics of firm, heavy weave with colors woven in—economical, serviceable fabrics for children's and women's wash dresses.

Tissue Crepe
—A fine crepe weave with the new Ratine stripe effect; 27 inches wide. Many of the best wash colorings.

Buy Stationery

—and be sure you buy Berlin's Stationery at Bullock's on Monday.

—High grade correspondence paper that is universally liked—at 75c box—correspondence cards in all colors with envelopes to match—each card with steel die embossed initial in combination of gold and illuminated color—one quire cards to each box—in pink, violet, green, azure, lavender and gray—
—At 50c box—Berlin's Linear Note size paper and long, narrow envelopes with part circle flap. In buff and pink.
—At 75c box—Berlin's Colonial Lawn letter size paper with new fold. In buff, blue, white and pink.



$49.50 $25.00

—They are here—not too many—and made one of a kind—the smart, exclusive styles that have been approved by Fashion—and that insure the individuality and character which women demand.

—Not like other suits—no, indeed, but yet the trend of spring mode has been followed, even in their differences—differences that are creations of "Art in Tailoring." More than one woman will be delighted with them, Monday. More than one woman will choose from among them her own most becoming new spring suit.
—For the prices are attractions as well as the styles.

—Even at $25.00—Are very pretty effects, of French Blue Bedford navy mannish and French serge, navy diagonal and light gray stripes in gray, tan and dull blue tones. Coats; cutaway, short, or round-cornered, or the cleverest blouse effects. It's hard to understand how such unusual new spring suits can be sold for so little as $25, especially at the very start of the season.
But at $49.50—Creates greatest interest—a wide range of navy and novelty weaves;- white hairline stripes, tiny broken and hair striking shepherd checks, imported serge, diagonals and stripes—ever so many splendid ideas. Novelty coat effects and trimmings—such variety.
And so rarely attractive that in themselves they are well worth a trip to the store just to see. Don't fail to see the new suits, Monday.

$1.25 Undermuslins Featured

—On Monday the thousands of women who habitually pay $1.25 for undermuslins are to find exceptionally great varieties and uncommonly strong values at their favorite price arranged for easy choosing in Bullock's Underwear Section, 2nd floor.

Gowns at $1.25
—Of dainty nainsook cut with liberal fullness; quite elaborate yokes of neat lace insertions and embroidery; most of them, too, are run with wash ribbons. Also many pretty styles in crepe gowns, neatly trimmed with lace.

Combinations $1.25
—The corset cover and drawer styles, with yokes of dainty lace and embroidery, run with wash ribbons.

Petticoats $1.25
—Correctly cut garments of sturdy nainsooks with deep embroidery flounces, ribbon run.

Princess Slips
—Chemise, corset covers and drawers of choicer materials and more artistically trimmed than most of those you would expect to find at $1.25.
—Whatever price you wish to pay, look to Bullock's for unexcelled values. (Second Floor.)

Handkerchiefs

—Wonder values at 25c.

—Women's handkerchiefs of pure linen, daintily embroidered by hand—both fabric and embroidery being far better than you would expect to find in 25c handkerchiefs.

10c *Each*—$1.15 *a Dozen.*
—Women's handkerchiefs of pure linen with neatly embroidered wreath and initial in corner. A good assortment of initials. Main Floor.

New Pumps

—The last word in Footwear Fashions.

—Tailored pumps for street use in a half-dozen or more different leathers and shades, as you may have the same model in shades to match various costumes.
—Evening slippers, too, in the same model in suede or velours, satins and vamps of leather.
—Cut No. 1—Colonial effect in patent colt or dull calf, $4.
—Cut No. 2—Another Colonial pump in velvet, and black or tan suede, $4.

(Main Floor)

Velvet-Finished Rugs

—Bullock's will feature velvet-finished rugs on Monday—

—The Wiltons, Axminsters and Velvets of all grades and sizes will be shown in seemingly endless variety.
—And they are priced much lower than we shall have to charge when compelled to buy at present market quotations—the rugs now here, understand, were contracted for before the recent heavy advance at the mills.

9x11 Velvet Rugs $9.95
—But only 50 of them, 9x11 ft. Velvet rugs in handsome Oriental, floral and allover patterns, $9.95. That offering alone should crowd the Rug Section on Monday morning.

9x12 Seamless Velvets $14.75
—These big one-piece velvet rugs in small Persian designs worked out in rich color combinations are most extraordinary values at $14.75.

Big Axminsters $14.95
9x12 ft. and 8¼x10½ ft. sizes in soft, high-pile Axminsters—floral and Oriental designs—to be sold Monday at $14.95. As there are only 18 in the lot, and as the price is about a fourth under worth, late comers are more than likely to be disappointed.

9x12 Wilton Velvets $22.50
—Handsome one-piece rugs of unquestioned excellence at nearly a third under worth. Most of them copies of real Persian rugs—wonderfully clever reproductions, both in colors and designs. 9x12 ft., $22.50; 8¼x10½ ft., $20; 6x9 ft., $12.50; 36x63 at $3.50.

9x12 Royal Wiltons $37.50
—Rich Oriental and Persian designs in the luxurious, long-lived Royal Wilton weave—
—9x12 ft., $37.50; 8¼x10½ ft., $32.50; 6x9 ft., $27.50.

Small Wiltons
—The highest quality. And they're priced nearly a third under present market value.
—22½x36 inches, $2.95.
—27x54 inches, $4.95.
—36x63 inches, $6.95.

Wilton Velvet Carpets at $1.35 Yd.
—An underworth price, as you will realize when you note their quality. High grade wool velvet in plain tan, brown and green shades; also in pretty brown, green and blue Moresque effects. Stair carpets, hall carpets and carpets with narrow borders to match—carpets that will retain their luster and beauty through years of hard service. $1.35 yard.



Special Notions

—Few women but will find strongly appealing values in this list of special items for Monday.

—Salespeople in the notion section should be kept busy the entire day—so unusual are the prices on wanted notions—buy notions safely and profitably at Bullock's on Monday—

—At 10c each Needle Books that contain sewing needles of various sizes and darning needles as well. Very specially priced—10c each. Some books in larger size specially priced at 15c each.
—At 10c bolt—Washable Trimming Braid. Fairy and Featherstitch braids in all white, white with colored designs and combination colors in a variety of neat patterns. Extra Special—6 yd. bolts 10c.
—At 10c for 12-yard bolts—Bias Folds in black, light blue, pink and natural colors. In different widths—Very Special.
—At 2½c yard—Silk Belting—in black and white—for use on the top of skirts—50 per cent underworth.
—At 3 for 10c—Kloster Silk—100-yd. spools, machine twist; very strong; has high luster, will not rot nor fade and comes in all colors. Very Special Monday.
—At 2½c card—Nopoke Collar Supporters. Genuine feather bone collar supports—black silk covered, perfectly washable—and in black only.

Save on Dining Tables

—Several tables that have been slightly marred from service as floor samples are marked for quick disposal.

—Although the blemishes are, in most instances, mere "beauty hurts," which will disappear under furniture polish, the price concessions mean good substantial savings.



$29 for the 8-ft. Tabie
—Extension table pictured above—a massive table of choicest quarter-sawed oak with 54-inch top.
—Other 8-ft. tables of solid quarter-sawed oak with 48-inch tops at $25, $27.50 and $38—all much under regular.

Register in Free Classes, Venetian Crochet, Fourth Floor, Needlework Section.



$11 for the 6-ft. Table
—Extension table pictured above. Heavy base and claw feet and strongly built, 48-inch top.
—Other 6-ft. extension tables at $13 and $18.50, the latter with 48-in. top.
(Seventh Floor.)

Draperies

—Whether you have one room or an entire house to furnish you should see the Bullock collection of cretonnes and curtain nets.

—The decorative qualities of the fabrics referred to below will prove a revelation.

Cretonnes at 25c
—Firmly woven fabrics in many colors and designs suitable for portieres, overdrapes, pillows and the like. 36c yard.

Art Ticking 35c
—A high grade wool fabric in stripes in handsome colors and figures in blues, pinks, browns or tans. Splendid for every-day wear. 35c yd.

Radium Cloth 45c
—The 36-inch poles in soft colors of pink, blue and lavender are particularly desirable for bedroom draperies. 45c yd.

Bokara Drapery 60c
—A new and exclusive textile fabric in rather elaborate reproduction of rug designs and centries. 60c yd.

Drapery Sateens 35c
—In the soft shades of pink, blue, lavender and yellow; in self colors and in covering the entire surface with figures. 36-inch width. 35c yd.

Filet Nets 35c
—The double-mesh filet net which is famously serviceable. Finish white or ecru. 36-inch width. 35c yd.

Filet Nets 50c
—A double-mesh filet net in patterns of the conventional floral effects—36-inch width. 50c yd.

Bungalow Nets 25c
—45-inch bungalow nets in beautiful floral designs and conventional effects—both white and ecru. 25c a yd.

Wash Dresses 75c

—Cleverly designed dresses

—of very serviceable ginghams, percales and chambrays—solid colors as well as striped and checked patterns. Low neck models trimmed in contrasting colors. 2 to 6-year sizes. Unexpectedly good dresses for so little money—75c. (Second Floor, North.)

"Free" Machines

—Are selling faster than they ever sold before—

—Because there's a wonderful new model of The Free.
—Women can see its advantages so easily—THE NEW ROTOSCILLO MOVEMENT—THE NEW TOGGLE LINK TAKE-UP—
just two of the new Free features that no one who is thinking about a sewing machine should fail to see.
—Prove the advantages of The Free to yourself.
—Don't let words sell you a sewing machine.
—Let your own judgment select the machine that you think is the best, the easiest running, the most accurate, the most economical—Demonstrations, Fifth Floor.

Bullock's Quality Linens

—Linens of questionable quality are never allowed to enter the Bullock stocks.

—Every piece of linen bought at Bullock's will prove to be just as represented—and prove to be generously good value at the price paid.
—If such were not the case would "The Linen Store's" business be growing by leaps and bounds?

Scalloped Cloths $4.50
—72x72-inch cloths of fine all-linen damask; beautifully scalloped—floral and conventional designs—$4.50 each. Half dozen 22-inch napkins to match, $3.75.

Pattern Cloths
—Of fine satin damask—absolutely all linen—in the circular designs usually found in the high-priced damasks—
—70x71-inch cloths, $2.25.
—70x90-inch cloths, $4.00.
—70x108-inch cloths, $5.00.
—22-inch napkins to match, $3.50.
—24-inch napkins to match, $4.00.
—The assortment includes rose, poppy, ivy, Shamrock and conventional designs.

Other Pattern Cloths
—Of double damask—beautiful snow white linen from Ireland's most famous mills—in the round designs with tulip-and-band, poppy-and-ribbon, bow-knot-and-tulip combinations as well as the ever-popular lily patterns.
—72x72 inches, $4.00; 72x90 inches, $5; 72x108 inches, $6.
—24-inch napkins to match, $5.50 doz.

Huck Towels 20c
—20x40 inch towels of union linen huck—not ALL linen, but of fine close texture that will give long and satisfactory service. Snow white, with red border.

Bullock's Basement Store

5800 Yards Dress Ginghams 10c Yd.

—A big shipment that will last only a short time—

—Because women will be quick to note the splendid quality of the ginghams themselves. New spring dress ginghams in prettiest plain chambray shades, stripes, checks and plaids in such varying designs—bolt after bolt—26½-inch ginghams, every yard perfect—10c yard.

—Other 32-inch Zephyr Dress Ginghams are 10c yard. Imported fabrics in plaids and stripes—Unusual, indeed, 10c yard.

Corsets at 98c
—These came in a big shipment only a few days ago. Excellent corsets with high or medium busts and medium or short hips. All have neat trimmings of lace at top and are fitted with front and side stocking supporters. Every size in the lot, unusually good corsets, 98c Monday.

Aprons at 49c
—Splendid aprons of heavy weight ginghams—large and full enough to cover the entire figure, 49c.

Brassieres 19c
—Yes, and there will be nearly 100 dozen of them out on Monday. New brassieres, the best values we have had for some time. Made of good durable muslins, finished with band of embroidery and lace, reinforced under arms and well boned. Buy several, 19c each.

Curtains 39c
—That means for a pair.
—2½-yard lace curtains. 200 pairs of them, all with overlocked edges. While they last 39c pair.

36-in. Scrims 10c
—An underworth offering every housekeeper should take advantage of.
—Plain white and cream curtain scrims, full 36 inches wide and of very good quality. While a limited lot lasts, 10c yard.

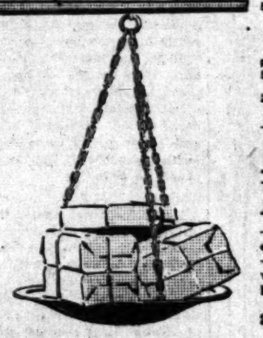
Wool Suitings 85c
—Extraordinary for Monday.
—46-inch Venetian wool suitings in plain rose, green and olive shades and a limited lot of 54-inch Mannish Scotch Suitings, all 85c yard.

...ersary—Value The Climax

...hat Could Be Con... the Third Week Anniversary

...17c, Multiples of 17, and Items Ending ...e Value-Week Indeed

...Value as expressed by the Broadway Depart... ...ganization is directing its attention to making ...of the biggest in the store's history. If you will ...which is the beginning, you will appreciate how ...third week is to be. Such prices as 17c, 34c, 51c, ...17, as well as $17. Practically every price in the ...e to harmonize with the 17th Anniversary idea.



5c Calla Lily Borax Soap—5 for 17c

—Because of this low price we must limit 5 bars to a customer and make deliveries only with other goods from this department.

25c **CAN TALCUM**, 17c—Our famous El Camino brand in Violet or Rose odors, in both white and flesh color.

50c **MANICURE NEEDS**, 34c each—Choice of nail files, real ebony or white ivory handle. Cuticle knife with white ivory handle. Fine steel manicure scissors, 3½ in. size. Nail buffers with removable chamois 7 inches long, rosewood or ebony finish.

PEROXIDE OF HYDROGEN, 17c—This is the pound size.

50c **DRESSING COMBS**, 34c—Splendid white ivory dressing combs, coarse and fine.

25c **CHAMOIS SKINS**, 17c—Large size and an extra good quality. Aisles 6 and 7.

Pound Paper 17c French Lawn

—96 sheets of extra quality linen finish correspondence paper, made to retail at 35c.

—Put up in good substantial boxes, 3rd week Anniversary feature, 17c.

ENVELOPES TO MATCH, 2 pkgs. 17c—These are regular 10c quality.

25c **PLAYING CARDS** 17c—Linen finish. Made to sell at 25c. Aisle 2, 17c.

$1.87 for Painting Outfit For China—Worth $2.83

—China painting outfits, consisting of nine china colors, one pallette, knife, one china marking pencil, three square shaders, one liner and box of Roman gold, to be featured in an Anniversary 3rd week special at $1.87.

—If these were bought separately these outfits would cost you $2.83.



Powder Box and Hair Receiver Like These 17c Ea.

—White china to decorate. Choice of either of these two items on the 3rd floor.

Hand-Drawn Art Linen Scarfs and Centers, 51c Each

—These are worth $1 to $1.25 in the regular way. 800 of them for the 3rd week Anniversary special, 51c. Remember, these are hand-drawn art centers, size 30 inches. The scarfs are 17x51.

ARTHUR LETTS Broadway Dep't Store

DON'T WORRY — WATCH US GROW

HOME 10571. BDWY 4944. BROADWAY COR. 4TH. L.A.

...w $25 Tailored ...its for ...omen ...1700



$17.00

Free—1000 Bunches Violets

—These are to be given free to women who visit our Garment Section Monday.

Wonderful New Wash Dresses for Misses and Small Women

$4.93

—We cannot help but be enthusiastic over the new wash suits that have arrived in the misses' department. Every single garment new. They're made of gingham, pique and crash.

—Such clever styles, garments that are made so well. They are indeed worthy of this Anniversary occasion.

—Choice of white, natural, blue and leather.

—These values made possible only because we specialize on garments for juniors, misses and small women.

Man Tailored Skirts

Made to Your Measure For the Making Only . . . **85c**



—Monday another of those remarkable Skirt sales as a third week feature in the Anniversary.

—Man-tailored skirts to your individual measure and guaranteed to fit. 85c only for the making.

—You have your choice of any wool material in stock at 95c and upwards.

Six of the styles are pictured.

—Here's an important factor, too; we ask only the exact amount of material required. 2½ yards of 54-inch material for the ordinary sizes. For extra sizes we charge only for the additional material.

—Sponging, 5c yard extra.

—This offer is for Monday only. Remember that we guarantee a fit.

$1.50 to $2.00 Suiting $1.17

—In connection with the Anniversary we have secured a lot of beautiful storm and French serges, whipcords, voiles, diagonals, wide wale serges and panamas.

—Colorings and patterns that you'll approve.

—54 and 56-inch widths. Materials that should bring $1.50 to $2. In the 3rd week Anniversary $1.17.

Imitation Oil Paintings Size 9x12 In. Deep Frames 85c

—These are facsimiles of oil paintings. 9x12 size, fitted with 3-inch gilt frames. Eight hand burnished ornaments. 85c is a third week special feature price.

10 Yard Bolts 36-In. Longcloth 85c

—300 bolts of this soft chamois finish longcloth, suitable for fine undermuslins. 85c is 5 times 17, a third week headliner from the Wash Goods Department, bought specially and marked specially for this Anniversary. The manufacturer co-operated with us that they might attract widespread attention at this price. Think of it—10 yards for 85c.

27-Inch Embroidery Baby Flouncing at 34c

—Can you imagine an item of greater importance? Splendid Swiss flouncings, 27 inches wide, finished with hem in blind, semi-blind and open effects, small and dainty patterns in the baby Irish, floral, spray and eyelet designs.

—Not a great quantity, only 700 yards, but the value is wonderful, 34c—twice 17c.

75c Negligee Shirts at 51c

...purchase of American Pongee cream color negligee shirts. ...big value at 75c. Cut full and roomy and good length sleeves, ...marked specially for a third week Anniversary item, 51c, which is



$1 Shirts 85c, plain or pleated

—Good, heavy percale shirts for men. Coat style. These are golf shirts in the latest spring patterns. Then there are also white shirts with pleated bosom. Regular $1 shirts, and big value at that, for the 3rd week 85c.

Men's Fleeced Union Suits 68c

—Ecru or silver gray union suits for men. These have the shoulder stay. Marked at a much higher price and worth more than they're marked. Featured for the 3rd week of the Anniversary at 68c. Men's Annex.

Nainsook 17c—Extra Quality

—Here's an extra fine Nainsook for lingerie, even count in the yard width. The quality that ordinarily brings 25c. Bought specially and marked specially for this third week, 17c.

Dress Gingham 8½c One-half of 17

—Here's another special feature for the third week. A well-known brand of dress ginghams in a big assortment of styles. You'll want this for school dresses. It's underpriced at 8½c. Third Floor.

Apron Gingham 4¼c One-quarter of 17

—This blue and white checked gingham has been priced 4¼c as an Anniversary third week feature. Different size checks. Third floor.

36-Inch Muslin 8½c Anniversary Feature

One case of 2500 yards of splendid quality bleached muslin put up especially for the Anniversary sale, and each piece so stamped. 36-inch width. You'll want a quantity of this when you see it. 8½c yard.

Natural Dress Linen at 17c —Every Thread Pure Linen

—Such an extraordinary price should bring the greatest kind of response to the third floor. 17c for this quality of natural dress crash which every thread is pure linen, shows the full importance of the third week of the Anniversary. No phone or mail orders. Third floor, yard, 17c; 500 yards of it, while it lasts, 17c yard.

72x90 Sheets 34c

—That's twice 17. Full size sheets 2 yards wide by 2½ yards long including hem. Made of firm quality full bleached linen finished sheeting, center seam. Bought as factory seconds; some may be slightly imperfect. No phone orders, third floor, 34c.

Pillowcases 8½c

—That's one-half of 17. Size 42x36 and 45x36, of good linen finished sheeting. The material alone is worth what we are asking for the finished case. Factory accumulation; some slightly imperfect. No phone orders, limit 1 dozen.

Jacquard Semi-Silks 17c—Special Anniversary Feature

—This half-silk fabric, suitable for waists and entire dresses in blue, tan, lavender, gray and white grounds with black stripe and woven jacquard figures. They'll go like a flash Monday at 17c yard. (Third Floor)

Free Souvenir Post Cards of the New Broadway Department Store

—Ask for them at the Information Bureau, Aisle 4.

...Suits ...$4.00 Values Third Week $2.07

...breasted Norfolk ...for boys, in grays, ...or tans. Splendid ...day wear. $3.50 ...Main, 3rd week

$1 Pants 67c Pair

...lot of regular $1 ...finish picket, ...colors of cut- ...and wear well. Link ...off the way from $1

$12.50 and $15 Suits for Men and Young Men

Third Week **$7.77**



—This item includes about 100 suits, three or four of a pattern. All sizes in the assortment. They range in sizes from 30 to 37 for young men and 34 to 44 for men.

—Neat patterns of gray, brown and tan. Suits that have been freely selling at $12.50 and $15. Third week feature, $7.77.

...Notions for 17c

—This combination of Notion items, complete for 17c, combined value of 22c. All are needed articles:

5c Spool Coats' Thread
5c Paper Eagle Pins
5c Card Gold-Plated Toilet Pins
5c Dozen Pearl Buttons
2c Card Safety Pins

These Splendid Bust Forms for 85c



—That's 5 times 17. Bust forms that are so convenient to have in any home. Owing to the extremely low price which has been made for the Anniversary for the third week, no exchanges will be made. Sizes 32 to 42. No phone orders. These are on sale at both the notion and lining counters. Aisles 2, & 6.

$25.00 Seamless Wilton Velvet 9x12 Rug $17.00

Perfect One-Piece Rugs—A Third Week Feature

—These are positively $25 Rugs for $17, in the 9x12 size. Soft shades, small figures, not seconds or imperfects, but first quality rugs to show the full importance of this Anniversary third week. That means a saving of nearly 50 per cent. on brand new rugs just received and marked for the third week.

Three Grades of Rugs Size 36x72 3rd Week **$3.17**

—Three grades of Rugs grouped under this one sale price.

—$4.50 Alex. Smith Rugs.
—$4.50 Hartford Rugs.
—$4.50 Sanford Rugs.
—All of these are Axminsters and are called 36x72. All new Spring stock, just opened. Sale price, third week, while they last $3.17.

$25 Axminsters $17 New 9x12 Size

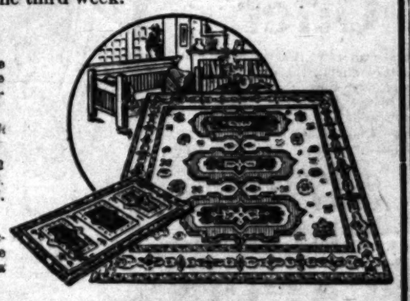
—Here, too, is another lot of bona fide $25 Rugs for $17 being shown for the first time. Could anything be more important in Rug offerings?

Grass Rugs $6.17 Crex & Deltox

—Both grades are in the popular 9x12 size. Brown or green, always sell at $7.95. Our Anniversary third week feature, $6.17.

Rag Rugs $7.17, 9x12 Size

—For bedroom rugs these are most practical because they wash and match the bedroom cretonne draperies. $7.17 is a third week feature price.



9x12 Brussels Rugs at $9.17

—These are mostly small neat figures in tan and Oriental shades, priced $9.17, for a third week feature. Unexcelled quality and patterns such as you find in the high-grade Wiltons. Sale price $9.17.

Ivy Corsets

...Meet Fashion's demand for ...e, clinging outer garments.

...y Corsets form the proper founda... ...over which to fit the new spring ...umes.

...y Corsets retain their shapeliness ...ey are made to stand long service ...markable strength, unfailing flexi... ...ty exterior finish. Sold in Los An... ...exclusively at Bullock's. Private ...ng rooms and expert corsetieres at ... service. Second Floor.

...e Seen

...many—and mostly ...exclusive styles that ...Fashion—and that ...and character which

...but yet the trend of spring's ...ir differences—differences that ...More than one woman will be ...e than one woman will choose ...oming new spring suit. ...ell as the styles.

...effects, of French Blue Bedford; ...avy diagonal and light novelty ...es. Coats; cutaway, slant, and ...se effects. It's hard to under... ...suits can be sold for so little as ...e season.

...est—a wide range of navy serge ... stripes, tiny broken and large ...serge, diagonals and stripes—in ...ty coat effects and trimmings in



New Pumps

—The last word in Footwear Fashions.

—Tailored pumps for street wear in a half-dozen or more different leathers and shades, so you can have the same model in shades to match various costumes.

—Evening slippers, too, in which the same model is made up in velours, satins and various leathers.

—Cut No. 1—Colonial effect in patent colt or dull calf, $4.

—Cut No. 2—Another Colonial pump in velvet, and black or brown suede, $4.

(Main Floor)



Draperies

—Whether you have one room or an entire house to furnish you should see the Bullock collection of cretonnes and curtain nets.

—The decorative possibilities of the fabrics referred to below will prove a revelation.

Cretonnes at 25c

—Firmly woven fabrics in dainty colorings and designs suitable for bed spreads, overdrapes, pillows and art work, 25c yard.

Art Ticking 35c

—A high grade wash fabric for bed drapes in handsome stripes and figures in blues, pinks, lavender and gold, 35c yd.

Radium Cloth 45c

—The 36-inch width in soft shades of pink, blue and lavender—particularly desirable for bedroom draperies, 45c yd.

Bokara Drapery 60c

—A new and strikingly handsome fabric in rich, unique designs and reproductions of very expensive tapestries, 60c yd.

Drapery Sateens 35c

—In the soft shades of pink, blue, lavender and yellow, so much used in covering the summer furniture, 36-inch width at 35c a yard.

Filet Nets 35c

—The double square mesh net that is famously durable, 45-inch width in white or Arabian, at 35c a yard, but is far short of the price generally charged.

Filet Nets 50c

—A dozen or more highly finished patterns of the kind that are in madras weave, 50-inch width, at 50c a yard.

Bungalow Nets 25c

—45-inch handsome nets in beautiful stained glass and Mexican effects—both white and ecru—in numerous various, very desirable patterns at 25c a yard.

(Fourth Floor)

Concerning Socks.

BY ALMA WHITAKER.

Who would have thought that one small word could cover so much domestic misery? Socks! Male socks! Chiefly married male socks. A recent research of mine convinces me that half of life's disillusionment evolves from the hole in a sock.

A certain spinster friend of mine who takes a fearful and abiding interest in the Hadley Home, which, as all good citizens know, is a haven for the down and outs from which they are assisted to become up and ins, looked me severely in the eye last week.

"I have discovered something you can do for those poor men," she assured me jubilantly. Florence can be very disconcerting.

"I am a very busy person"—I began.

"Oh, this won't take any time at all," she insisted. "All I want you to do is to ask all those men you meet if they will be kind enough to send their old socks to the Hadley Home. It is simply dreadful to think how badly they need socks down there."

"But, my dear girl, socks are a very intimate subject to discuss with one's ordinary male acquaintances. Quite embarrassing, in fact. Suppose I just buy a few pairs—"

"Fiddlesticks!" interrupted the Hadley champion. "A nice little Lenten penance for you. A few bought pairs won't do. We want dozens of pairs and I'll darn them," she added heroically.

Which explains how I came to set forth on the perilous quest of socks, how I came to lay bare many a domestic tragedy, how I opened up old wounds, ignited smouldering fires of wrath and generally made a jolly nuisance of myself. Florence is thorough to the point of sinfulness. I live in daily awe of Florence.

My first victim was a society husband. His wife is a radiant social queen, very prominent in the culture movement. We were dining and the occasion seemed auspicious.

"Have you," I asked with what I hoped was a sweet, appealing smile, "more socks than you know what to do with?"

"I guess not!" he snapped and the acidulated glance that darted across that table actually set my teeth on edge.

An anxious inquiring glance from madame made me hasten to explain.

"Socks to give away!" growled the society husband. "Socks! Socks! I seem to do nothing but buy socks week in and week out but do you suppose I ever have a pair fit to wear? Do you? Let me tell you—"

"George is very sensitive on the subject of socks," murmured madame. "Didn't you think Bunty perfectly sweet?"

It was therefore with considerable diffidence that I approached the banker o'er he set forth for a round of golf.

"God bless you, my dear, believe me there is no one quite so down and out that he would wear my socks when I've done with them. I buy 'em cheap, you know, 10 cents a pair or three for 25 cents. Then I throw 'em away. It saves darning."

And they tell me he is worth ten millions. And I saw his daughter buy a dozen pairs of silk hose at $4 a pair with my very own eyes a few days ago.

The judge always wears loud chirpy-looking socks and they tell me his wife is German, so once more I proceeded to perform my Lenten penance. A beautiful blush suffused his countenance o'er he confessed.

"I'd like to give you the whole bunch," he assured me, "but, "but—well, she footed the last pair out of the upper part of a pair of her own and, well, you know, they'd hardly—The part that shows above the shoe there doesn't go clear through—"

And I turned guiltily away. Those wounds was I not probing!

"Oh, sure, you can have that half-dozen pairs the wife gave me for Christmas if you can get her to darn 'em to you. They're fierce," declared the real estate princeling. "I bought myself a few nifty little pairs last week and I keep 'em up at the office. That keeps everybody good tempered. Never any holes in those I wear on the car, and they last fine. Keeps me real nervous remembering to change 'em though."

Ah, of course. Obviously if I was a bachelor I should have asked. They will wear them good and yet have no one to darn them. Why, of course.

"Well, the fact of the matter is, you know, my socks last forever. That nice little Miss Peck keeps them darned for me when the second fourth girl doesn't, and then dear old Mrs. Watson insists upon taking compassion on me every few months and sending me some new ones. Decent old girl. Yes, I'll certainly send any I don't want," he added dubiously.

Evidently I happened upon too popular a bachelor. Next I tried a poor cadaverous soul who must surely have been crossed in love several times.

"Much more to the point if she would offer to darn my socks for me," he growled. "Look at these." Whereupon he produced one of the most heartrending-looking bundles eyes ever rested upon. Green socks atrociously darned in red. Black socks cobbled together in grey. Violet socks mottled with browns and tans. And worst and saddest of all a few pairs hopefully patched with a new patent stocking patch.

In sheer sympathy I told him about the banker's plan.

"Thank you," he said indignantly, "but I prefer good hosiery and a certain discrimination in taste. I may be poor, but I am artistic."

Florence says this is what comes of giving votes to women. Florence says she always suspected that society was rotten at the core. Florence wants to know what on earth the women are thinking about.

And Florence has asked me for the address of the cadaverous-looking bachelor.

In the meantime what of Hadley Home? We have it on poetic authority that man can be happy without a shirt. The question is can he hope to get a job without socks?

Herr von Jagow, successor to Herr von Kiderlen-Waechter, late Imperial Secretary of State for Foreign Affairs, entered the diplomatic service in 1895, after holding various civil posts. He was first appointed attache to the Embassy at Rome. Since 1909 he has been Ambassador to Italy. He has been described as the ablest among the younger German diplomatists. Herr Jagow is a man of high culture, reserved, and cautious, and his external polished bearing contrasts markedly with his predecessor's direct methods and strong South German humor.

Beeman & Hendee
351-353 So. Broadway

Spring Wash Suits

Cunning Models for Little Boys



Mothers who wish to select the prettiest Suits for their little boys should see our lovely Spring displays. Of course, the variety is wide and tasteful. But ask particularly to see the blue and white Suits with large, contrasting collars—and the novelty tan and brown models with fancy trimmings. These are exclusive.

Spring Hats For Children

We believe we have never offered prettier Headwear than our Spring displays of dainty little models. You'll find such a pleasing variety of tones and styles of trimming that your only difficulty will be in making a choice. Colors are soft and childish—some plain, others rich and dressy.

Sale Percale Dresses

Broken lines, sizes 2 to 6 years—$1.75 and $2.00 values. Trench, and Ruffled styles

$1.00

Robespierre Neckwear 1/2 Price



Various rich tones and patterns being closed out.

Romper Suits 85c

Gingham and crepe—incomplete sizes, 1 to 6 years—values to $1.50.

Before you throw away your daughter's Broken Dolls, see if our Doll Hospital, equipped with all repair parts, cannot make them whole again.

Beeman & Hendee
351-353 So. Broadway

This Week:

Every FUR COAT 1/2 Off



All Other Furs One-Third Off

F. Obrikat Fur Co.
"The City's Leading Furriers"
Corner Third and Hill Streets



Advance Easter Offer

To stimulate an early Easter buying at my upstairs store during this week only, I will make from my new Spring stock, Suits which include the latest Spring modes, as well as the nobby grays and beautiful English whites, in the latest up-to-date styles, which regularly sell for $60.00, for only

$37.50

My workmanship, fit and style are absolutely guaranteed. My many satisfied customers prove this.

M. LAPPIN
Ladies' Tailor
4th Floor. 517 S. Broadway. Take Elevator.
F3891.

In the Realm of California, "Where Sets the Sun."



Miss Maude Adams,
Daughter of Dr. and Mrs. W. T. Covington, whose wedding to Robert Leland Gillespie will be a notable event of the month.



Mrs. Thomas H. Wright,
Who recently was hostess at a merry dancing party complimentary to fifty friends. Mrs. Wright will entertain during April with another smart affair.
[Photo by Matzene.]



Miss Clara Quinn,
Charming young visitor from Walla Walla, Wash.
[Photo by Johnson.]

BY A PRINCESS OF THE REALM.

LIFE IN THE SENSUOUS "LAND OF THE AFTERNOON."

ST. VALENTINE must take the blame for quite a number of Lenten defections. Several small dances, designated informal, but really distinctly chic, took place on Friday evening. When the calendar will bungle things so sadly that a revered saint's day, associated solely with youth and gladness, falls in a season of penitence and gloom, what is a poor hostess (with hundreds of debutantes to appease) to do?

* * *

But aside from these, the Lenten interlude will be largely sartorial. Tea table gossip for the last few days has see-sawed between the Whiting-Barrow-French-Perkins denouement and the new evening dress trains. Who would have guessed at such a state of affairs, they seemed on the best of terms in church only the Sunday before last, and aren't those new long sinuous trains going to take a lot of managing?

* * *

And talking of dress, a drastic innovation has just been made in a fashionable London theater by no less a personage than Granville Barker. Producing "Shavian" and such like intellectual plays at the Savoy, he has just given notice that "evening dress is no longer essential in this theater."

To those of us who know our London, it will be realized what a stir such a notice would cause. From time immemorial the London theaters have been full dress affairs in every part of the house, but the pit and gallery and during the Boer War, many were the furious controversies as to whether a soldier in uniform could be admitted to the sacred precincts.

This rule, of course, made the theater a delightful social affair and it has always struck Americans as odd upon their first visit to see the women in very decolette attire. It was probably the outcome of the fact that pretty well every one above the "lower middle classes" dresses for dinner in England any way. This is not exactly snobbishness so much as tradition. The women's dresses are often sadly out of style and the men's dress suits a shade passe, but they recognize the pleasing influence of a complete change of apparel, and it is a tradition that is likely to die hard.

All the same, Granville Barker evidently found that society does not necessarily coincide with the intellectual; that, alas, many of the latter are minus a dress suit even in England. It is noteworthy that musical comedy and the more frivolous plays have not yet found it necessary to modify the evening dress rule!

* * *

Another controversy that is raging in English society circles is the "motor standard" in connection with the children of the wealthy. It is claimed that the automobile is the most evil influence in the lives of modern society children. That, besides making them helpless and pampered to a degree, the average boy now estimates his friends according to the number, size and value of their motor cars.

One must confess that the motor car is not having a very beneficial effect upon our own spoiled offspring. They are frequently taken to and fetched from school in machines that represent fifteen years' income to whole families of their less fortunate fellows and one cannot but wonder how such children would fare if they were suddenly thrown upon their own resources by a turn of fortune's wheel. There is no doubt whatever that luxury of all kinds is exceedingly bad for character, even in grown-ups. Who of us has not seen the effect of a long stay at an expensive hotel upon young children who have been in the habit of living on proper nursery fare at home? With a long menu of delicacies to choose from at meal times, they become peevish, fractious and finally cannot be persuaded to eat anything at all. Nothing pleases their spoilt little palates and that most valuable of all assets, a healthy appetite, is quite unknown to them.

In the same way the motor car affects muscles and constitution. They feel martyred if they have to walk a block. Slow traveling of any description raises their utmost scorn. Far from an automobile being a treat to them, they become so blase that nothing but the best and most expensive car on the market will satisfy their young ideals. What sort of a figure will such boys cut if they are ever called upon to suffer great endurance, to play the part of men in a world that so badly needs men?

* * *

So there is a movement afoot to abolish titles in Canada. A certain Mr. Burnham is busy getting himself disliked in high circles by presenting a bill to the Ottawa Parliament to wipe such things out of the Domision. All men are equal, says the honorable member, and titles are superfluous and vulgar in a country that calls itself democratic.

Personally I am all for titles. I think the English idea of rewarding merit, genius, philanthropy or statesmanship with a barony or peerage is a harmless and highly attractive system. That such a title should be hereditary is perhaps not good. I believe in every man earning his own title. But human nature craves distinction of some kind and in some form or another the title will be always with us. If the doctor's title were abolished, for instance, the profession would lose half its lure.

Napoleon I know the value of distinctions and honors. The Kaiser knows them now. They are a fine incentive to man to do his best—and a cheap enough reward for valor, for enterprise, for statesmanship, goodness knows. Then, too, a man tries to live up to his title. It not only inspires him to do great things but to maintain the standard.

Yes, by all means, let there be titles. Even the glorious company of heaven have their ranks and distinctions.



Miss Lillian Kerns,
Who is spending the winter in this city, in company with an aunt, Mrs. Ernest H. Layton of Dayton, O.
[Photo by Lindstedt.]



Mrs. Walter V. Pomeroy,
Who presided yesterday at a tea party at the Alexandria, complimentary to Miss Olive Trask and Miss Lucia Thompson, two brides-elect.
[Photo by Lindstedt.]



Miss Doria Simpson,
Who has returned to Los Angeles after an extended tour abroad. Miss Simpson with her mother is at the Van Nuys.
[Photo by Majonier.]

In Social THE WEEK.

PARTIES, RECEPTIONS, DINNERS, WEDDINGS AND THE LIKE.

IF ONE time is more appropriate than another for things charitable it is Lent, and during the next few weeks 400 members of the world of fashion will work hard to perfect their initiatives for the Terpsichore Carnival to be presented by Edward H. Ebell. The entertainment, which is to be given for the benefit of the McKinley Industrial Home, will include two distinct productions—the first Balfe's "A Night in Bohemia," and the second "A Night in Japan," by Mr. Coates, who composed and successfully presented during May of last year "Japyland," the net proceeds of which going to the Ebell Club for the establishment and maintenance of a cottage at the McKinley Home.

"A Night in Bohemia" is a musical comedy in three acts with many interesting novelties interwoven, while "A Night in Japan" will please the most exacting, as the setting and costumes will be typical of the Orient. Costumes, scenery and electrical effects for both operas will be sent from New York. April 3, 4 and 5 have been decided upon for the dates and a matinee combining the two operas, eliminating the vaudeville numbers, will be an innovation. Miss Gilmore and William Campbell will again assist Mr. Ebell in the presentation.

—o—

The Chosen.

Following close upon the announcement of the engagement of Miss Mary Rowan, daughter of Mrs. Thomas Rowan of Harvard boulevard, to Henry M. Young, comes the further news that the wedding date is February 25. The service will be a quiet home affair, solemnized in the presence of members of the family only. The young people will enjoy a honeymoon trip and will later make their city their home.

—o—

Dinner and Tea.

Mrs. Walter V. Pomeroy was a charming hostess yesterday afternoon when she entertained with a theater party at the Orpheum, followed by tea at Hotel Alexandria, in compliment to Miss Olive Trask, who is betrothed to Allen Langdon Leonard of Portland, and also for Miss Lucia Thompson, who is to wed this month Robert Simpson. The table was centered with a mound of violets relieved by several clusters of jonquils. Hand-painted bride place cards bore the names of Mrs. Wayland Trask, Mrs. William H. Cline, Mrs. W. H. Cline, Jr., Miss Francis Josephine Holmes, Mrs. George Alfred Thompson, Mrs. R. H. Forster, Mrs. Stone of San Francisco, Miss Thomas Murphy, Mrs. Thompson, Miss Ruth Larned, Miss Edith Holder, Miss Dorothy Trask, Miss Florence Forster, Miss Florence Bowden, Miss Amanda Maier, Miss Georgia Catts, Miss Alpha MacKnight, Miss Helen Thomas, Miss Marion Bartlett and Miss Aileen Crocker.

—o—

Dinner.

Mrs. Jefferson D. Gibbs has leased her home on Occidental boulevard for a year and with her son and daughter and niece, Vaughan Gibbs, Miss Edith Gibbs and Miss Ruth Evelyn Morris, has settled at the Bryson apartments, where she will be at home the first Tuesday.

—o—

Bartlett Hostess.

Miss Florence Bartlett of "Vista del Valle," Hollywood, delightfully entertained last week with a party at the Ebell Museum, which concluded with tea at the Alexandria. Miss Maude Adams, who will become the bride soon of Leland Gillespie, was the honoree and others sharing the hospitality were Mrs. Cecil Frankel, Mrs. George Hall, Mrs. Warren N. Horton and Mrs. Malcolm Crowe.

—o—

Tea Afternoon.

In honor of Mrs. William Robeson Smith of Huron, Mich., Mrs. M. S. Sanford of No. 569 Manhattan place entertained with a bridge party Thursday afternoon. The Valentine season was suggested in the refreshments and decorations.

—o—

Bridge Party.

Members of the Sigma chapter of Alpha Pi Phi Sorority were entertained yesterday afternoon at the home of Miss Isabel Percival. The hour was given as a courtesy to visiting sisters.

—o—

Social Gathering.

Mr. and Mrs. James B. Baker of No. 1137 West Twenty-first street gave their home Thursday evening for young people of the First Unitarian church. Cards, music and dancing were enjoyed.

—o—

Visit to San Diego.

Mr. and Mrs. William John Scholl, well-known residents of this city, are week-end guests of their son, Mrs. C. P. Scholl of No. 1501 Orange street. Mr. and Mrs. Scholl will return to their home in San Diego today.

—o—

Pleasantly Ended.

A delightful 6 pleasant sojourn of a fortnight in San Diego, Miss Elizabeth Coffin and her mother, Mrs. Harry Coffin of New York City, have returned to the Rambler apartments.

—o—

Luncheon Honored.

A luncheon complimenting Mrs. Harry Coffin of New York City, who is enjoying the winter in Los Angeles, Mrs. Paul Riddell of No. 711 Westlake avenue, presided Thursday afternoon at a luncheon at the Alexandria. A low mound of pink rose buds and ferns with pink-tinted gladioli and the added attraction of dainty bows of pink satin ribbon and handpainted sketches of scenes in India, Egypt, Japan and other countries recently visited by the guests, brightened the table. The guests included Mrs. Edwin Rothwell, Mrs. Austin Smith, Mrs. James McWilcott, Mrs. Earl Caldwell, Mrs. Curtis Wright, Mrs. Perry Taggart, Mrs. J. W. Polhemus, Mrs. Julius Young, Mrs. Raymond Lincoln, Mrs. James O. Drumm and Mrs. D. T. Forbes.

—o—

Visit in Buffalo.

Miss Corrie Miller, daughter of Mr. and Mrs. Frank Miller of No. 1208 South Hope street, will leave Los Angeles the 24th inst. for Buffalo, where she will become the bride of Claude E. Hadsell, a young and prominent druggist of the eastern city. Many people expect later to return to this city for their future home.

—o—

Luncheon of Doctors.

Mrs. Horace H. Layton of No. 1223 West Adams avenue, entertained Thursday at the second of a series of luncheons appointed luncheons complimentary to her niece, Miss Lillian Layton of Dayton, who, with her mother, is passing the winter in this city. A large crystal basket filled with pink roses rested on a handsome lace and favors and place cards bore rose designs further carried



n Kerns,
his city, in company with her
rten of Dayton, O.

V. Pomeroy,
ra party at the Alexandria, com-
Trask and Miss Lucia Thompson.

a Simpson,
es after an extended tour abroad
nother is at the Van Nuys.

In Social Circles, Squares and Triangles.

THE WEEK.

SOCIAL RECEPTIONS, DINNERS, WEDDINGS AND THE LIKE.

At this time is more appropriate than another for things charitable to be done, and during the next few days all members of the world of society will work hard to perfect arrangements for the Terpsichore Carnival to be presented by Edward H. Clark. The entertainment, which is to be given for the benefit of the Los Angeles Industrial Home, will include two distinct productions — the first Puccini's "A Night in Bohemia," the second "A Night in Japan," by Sidney Jones, who composed and successfully presented during May of last year "Geisha," the net proceeds of which are to go to the Ebell Club for the improvement and maintenance of a playground at the McKinley Home.

"A Night in Bohemia" is a musical comedy in three acts with many interesting situations interwoven, while "A Night in Japan" will please the most through its the setting and costumes typical of the Orient. Costumes, scenery and electrical effects for both productions will be sent from New York. Nights 1, 4 and 5 have been decided upon for the dates and a matinee performance during the two operas, eliminating the more difficult numbers, will be an added feature. Miss Gilmore and Wilbur Campbell will again assist Mr. Clark in the presentation.

—o—

Engagements close upon the announcement of the engagement of Miss Helen Rowan, daughter of Mrs. Thomas Rowan of Harvard boulevard, to Harry M. Young, comes the further news that the wedding date is set for April 15. The service will be a very large affair, solemnized in the presence of members of the family and the young people will enjoy a honeymoon trip and will later make their home.

—o—

Teas and Tea.

Mrs. Walter V. Pomeroy was a charming hostess yesterday afternoon when she entertained with a theater party at the Orpheum, followed by tea at the Hotel Alexandria, in compliment to Miss Olive Trask, who is engaged to Allen Langdon Leonard Noyes, and also for Miss Lucia Thompson, who is to wed this month in Tennessee. The table was centered with a mound of violets relieved by several clusters of jonquils. The engagement bride place cards bore the names of Mrs. Wayland Trask, Mrs. Allen Noyes, Mrs. W. H. Cline, Jr., Miss Josephine Holmes, Mrs. Alfred Thompson, Mrs. R. H. Stone of San Francisco, Miss Murphy, Mrs. Thompson, Miss Larned, Miss Edith Holder, Dorothy Trask, Miss Florence Bowden, Miss Florence Baier, Miss Georgia Catts, Miss MacKnight, Miss Helen Bartlett, Miss Marion Bartlett and Miss Crocker.

—o—

Mr. and Mrs. Jefferson D. Gibbs has leased their home on Occidental boulevard for the winter and with her son and daughter Mrs. Vaughan Gibbs, Miss Edith Gibbs and Miss Ruth Evelyn Morris, will be at the Bryson apartments, where they will be at home the first Thursday.

—o—

Bartlett Hostess.

Miss Florence Bartlett of "Vista del Valle," Hollywood, delightfully entertained last week with a party at the Hotel Alexandria, which concluded with tea dancing. Miss Maude Adams, who will become the bride soon after Easter, was the honoree and assisting the hospitality were Miss Cecil Frankel, Mrs. George Patton, Mrs. Warren N. Horton and Miss Louise Crowe.

—o—

Luncheon.

Mrs. William Robeson Burns, Mich., Mrs. M. S. Sanborn, 649 Manhattan place entertained with a bridge party Thursday. The Valentine season was suggested in the refreshments and decorations.

—o—

Meeting.

Members of the Sigma chapter of Pi Beta Phi sorority were entertained yesterday afternoon at the home of Mrs. Mabel Percival. The meeting was called as a courtesy to visiting members.

—o—

Mrs. James R. Baker of 1227 West Twenty-first street will be hostess Thursday evening to members of the First Unitarian church. Cards, music and dancing will be enjoyed.

—o—

Mr. and Mrs. William John Scholl, well known residents of this city, were guests of their son, Mr. C. P. Scholl of No. 1501 Bonita avenue, Mr. and Mrs. Scholl will return to their home in San Diego this week.

—o—

Mrs. Elizabeth Ramsey, who is sojourn of a fortnight at the Alexandria, Miss Elizabeth Ramsey and her mother, Mrs. Ramsey, returned to the Ramona.

—o—

Mrs. Harry Coffin of Chicago, who is enjoying the season in this city, is the guest of Mrs. Paul Riddell of 1717 Westlake avenue, presiding at a luncheon at the Alexandria. A low mound of violets and ferns with pink candles and the added attraction of a number of pink satin ribbons, painted with sketches of Egypt, Japan and other countries recently visited by the hostess, formed the table. The guests were Mrs. Edwin Rothwell, Mrs. James McKinley, Mrs. Earl Caldwell, Mrs. Curtis Wright, Mrs. J. W. Folsom, Mrs. Raymond O. Drumm, Mrs. D. F. Forbes.

—o—

Miss Frankel, daughter of Mr. and Mrs. Frankel of No. 1208 Alvarado street, will leave Los Angeles shortly for Buffalo, where she will become the bride of a young and prominent resident of the eastern city. The wedding will later to retire their future home.

—o—

Mrs. F. E. Lorton of No. 1223 Alvarado street, entertained Thursday afternoon as the second of a series of delightful luncheons complimenting Miss Lillian Gilmore, who with her mother will spend the winter in this city. The basket filled with violets on a handsome cloth and place cards bearing further carried



Mahrens Phot'g

Miss Dorothy Allen,

Of San Francisco, who is entertaining as guest in her northern home, Miss Carolyn Winston of this city. Miss Allen, who is a cousin of Mrs. Irving Hall Mayfield, visited in this city at the time of the Borden-Mayfield wedding.

out the pretty color scheme and marked places for Mrs. Robert C. Roseberry, Mrs. Edward C. Layton of Philadelphia, Mrs. Thomas C. Roseberry, Mrs. Annabelle Kerns, Mrs. William F. Herndon, Mrs. A. M. Bryant, Mrs. Stuart Roseberry and Miss Pearl Herndon.

Another affair of recent date for the visitor was a musicale tea given by Mrs. F. S. Griffith of No. 2275 Cambridge street.

—o—

Musicale and Buffet Supper.

Mr. and Mrs. Allen Ellsworth Boyce entertained Thursday with a musicale and buffet supper at their home, No. 506 Brand boulevard. A profusion of spring flowers made a veritable bower of the large living-room and dining-room where the guests were seated at cosy little tables. Gold and white place cards marked covers for fifty guests and the hostess was assisted by Mrs. Edith Lillian Clark, Miss Helen Beatrice Cooper, Miss Pearl Herndon, Miss Julia Byloff and Miss Henley of Pasadena.

—o—

Have Returned.

Mr. and Mrs. Robert Marsh of No. 1119 Westchester have returned from a delightful sojourn of three weeks at Panama.

—o—

Miss Drake a Hostess.

A valentine luncheon Friday had for its hostess Miss Pinita Drake of South Hoover street who entertained her guests at Hotel Virginia, Long Beach. Large crimson hearts with the guest's name in gold and tied to the napkin with broad satin ribbon held places for Mrs. Charles Ernest Klatenbach of Cranford, N. J.; Mrs. David McCartney, Mrs. Francis Pierpont Davis, Mrs. Violet Stone, Mrs. George Fusenot, Mrs. Charles Carter, Mrs. Jean Drake, Mrs. Carl Stanley, Mrs. Ralph Williams, Mrs. Raymond Frisbie, Mrs. Charles Goldthwait, Mrs. William Bayly, Jr., Mrs. Herman Henneberger, Mrs. Walter Perry Story, Mrs. J. Kingsley Macomber, Miss Marguerite Drake, Miss Kate Macomber, Miss Doris Davidson, Miss Florence Rowan and Miss Gretchen Day.

—o—

Charming Visitors.

Two charming visitors who are being royally welcomed are Mrs. Henry W. Simpson of New York City and her fascinating daughter, Miss Doria, who are at the Van Nuys. Mrs. Simpson was formerly Miss Constance Jones of this city and with Miss Doria spent much time last season at Hotel Alexandria. Mrs. Simpson and her daughter will remain several weeks, leaving them for England to be present at the closing exercises of Eton, where Mrs. Simpson's sons are at school.

—o—

Mrs. Cottier Entertains.

Mrs. Alonzo Cottier of New York, who is a guest in this city, gave a luncheon Thursday at Hotel Alexandria, having as guests Mrs. Michael J. Connell, Mrs. E. A. Bryant, Mrs. James Calhoun Drake, Mrs. Mary Wilcox Longstreet, Mrs. Granville MacGowan and Mrs. Randolph Huntington Miner.

—o—

Invitations Out.

Invitations have been issued by Mr. and Mrs. Harry Renick for a dancing party to be given at their home, No. 1091 Beacon street, Friday evening, February 21.

—o—

Alpha Linda Club.

Mrs. Homer Silsbee of Melbourne avenue entertained as luncheon guests Friday members of the Alpha Linda Club. Red-shaded candelabra and hearts carried out the valentine scheme and hand-painted valentine cards adorned with cupids held covers for Mrs. Bertram Donald Rose, Mrs. E. G. Washington, Mrs. Howard Donnell, Mrs. W. V. Lansing, Mrs. W. A. Stephenson, Mrs. Fred German, Mrs. Charles Meyer, Jr., Mrs. Conrad Davis, Mrs. C. N. Bahrenburg, Mrs. Fred Eaton and Miss Ada Grove. A handsome hand-painted prize fell to Mrs. Davis.

—o—

Elaborate Affair.

The home of Mr. and Mrs. Joseph Zemansky, No. 957 Arapahoe street, was the scene of a brilliant dance Tuesday evening, the occasion being their eleventh wedding anniversary. Assisting the host and hostess was their cousin, Miss Fannie Morris, the betrothed of Ruben Barnat of San Francisco, and their house guest, Miss Masie Tankenoff of St. Paul. An exquisite arrangement of Killarney roses adorned the large living-room, while American Beauty roses nodded from long stems in crystal vases in the den. In the dining-room, where supper was served to about fifty young people, the appointments were original and carried out in pink.

A Jack Horner pie ornamented the center of the table, to which ribbon streamers were attached. Surrounding the pie was a garden scene and above was a Maypole gaily decked in ribbons, while suspended from the ceiling by pink tulle wa a miniature airship in motion over the table.

The ballroom had been transformed into a bower of beauty by the use of smilax and asparagus fern and spring blossoms. A canopy of green covered the ceiling, through which scintillated red and green lights. The musicians who discoursed delightful music for the dancing were screened behind a bank of smilax and ferns. Cards was played in the reception, hall upstairs, and about 150 guests enjoyed the hospitality of the evening.

—o—

Bridge Luncheon.

Mrs. Frost J. Knight delightfully entertained a congenial coterie of friends with a bridge luncheon Tuesday at her home in Elliott Place. Luncheon was served at small tables, with a gold basket filled with jonquils and violets and valentine suggestions embellishing it. Included were Mrs. Charles Steinbaur, Mrs. William Hoxworth Potter, Mrs. Fred Hanson, Mrs. Rufus Anderson, Mrs. Howell Baker, Mrs. Karl Elliott, Mrs. Charles Sellers and Mrs. J. Allen.

At Home.

Mrs. J. E. Squires, Mrs. S. G. Porter and Mrs. Ben D. Howes received informally at the home of the latter, No. 237 South Cahuenga boulevard, recently, honoring Maquoketa friends who are residents and visitors in the city.

The entire house was darkened and a profusion of pink roses and enchantress carnations adorned the living-room and den, while the appointments in the dining-room were carried out in red and white. Resting in the center of a handsome lace cloth was a crystal basket filled with white carnations, the handle tied with a huge red satin bow. Other features of its decoration were the Dresden-shaded candelabra and the cut glass dishes filled with bonbons.

Mrs. Charles H. Fayram presided at the tea urn, with Mrs. Walter Dunn at the coffee urn; assisting in the dining-room were Mrs. Frank McDowell and Mrs. George Cravens. Fifty guests called during the afternoon.

—o—

House Party.

An enjoyable house party is being presided over by Mr. and Mrs. John Catron at their home in Playa del Rey. A duck dinner was served last night, followed by cards and dancing, while the feature of today's entertainment will be a clam bake on the shore. Included were Mr. and Mrs. Eugene Ganahl of Monrovia, Mr. and Mrs. Robert Gortner of South Pasadena, Mr. and Mrs. Frank McGinn of Omaha and Mr. and Mrs. Raymond McDonald of Butte, Mont.

—o—

Silver Wedding Anniversary.

Celebrating their silver wedding anniversary, Mr. and Mrs. E. N. Kellar, No. 1121 West Twenty-eighth street, entertained with a dinner party at their home. The table was radiant with American Beauty roses, valentine favors and place cards. Covers were laid for Mr. and Mrs. James Foshay, Miss Eleanor Foshay, Mr. and Mrs. H. V. Davis, Dr. and Mrs. C. W. Pierce, Mrs. E. R. Neidig, Mrs. Kathryn Hancock, Dr. and Mrs. William R. Mayne, Mr. and Mrs. C. A. Post, Mr. and Mrs. R. D. List, Mr. and Mrs. H. G. Tinsley of Pomona and Mr. and Mrs. J. E. Brownrigg. Games were enjoyed following the dinner, and prizes of hand-embroidered centerpieces were presented to the ladies and framed etchings to the gentlemen.

—o—

Around the World.

Mrs. Laura Dawson of Ohio, who has been passing the winter at the Stratford Hotel on West Sixth street, left Friday for a trip around the world.

—o—

Social Dozen Club.

Complimenting the members of a card club to which she belongs, Mrs. Karl Fishburn entertained with a luncheon, Thursday at her home, No. 2813½ Menlo avenue. A large Japanese basket filled with red apples was used as a centerpiece for the table, and festooned from the electrolier overhead were strings of red hearts. Cupid cards marked covers and scores were kept on valentines.

Following luncheon tables were arranged for bridge, and high scores were won by Mrs. Pennell and Mrs. Marr. Members present were Mrs. Andrew Swanfeldt, Mrs. Charles Jones, Mrs. Edward Abbott, Mrs. Ralph Brememan, Mrs. Clayton Ward, Mrs. Fred Fisher, Mrs. John McNeil, Mrs. Hinton Marr, Mrs. M. A. Upton, Mrs. Will Pennell and Mrs. John Rupard.

—o—

Sigma Pau Honored.

The Alpha Chi Omega Sorority of U.S.C. entertained the members of the Sigma Pau Fraternity, at their Sorority House, No. 3453 South Flower street, Monday evening. The Sorority colors, red and green, were carried out in decorating the rooms and games were played, followed by a Welsh rarebit. Thirty-five guests were included.

—o—

To La Jolla.

Mr. and Mrs. Richard Mahon and their little daughter of Steubenville, O., who are passing the winter in Southern California, have gone to La Jolla for a month.

—o—

Luncheon at Christopher's.

The banquet room at Christopher's was the scene of a delightful luncheon yesterday, given by members of the Occidental Woman's Club. The college colors, orange and black, were carried out in decorating the luncheon table. Orange candles were utilized and place cards were yellow, the shape of the letter "O" lettered in black.

Covers were laid for, Miss Bertha Boal, Miss Clara Bartram, Miss Georgia Brock, Miss Vera Brooks, Miss Mary Carruth, Cunningham, Dr. Isabelle Crowell of Alhambra, Miss Ruth Foote, Miss Carried Field, Miss Bessie Field, Miss Helen Fifield, Miss Muriel Fisher of South Pasadena, Miss Harriett Gage, Miss Margaret Grant, Miss Rebecca Hayslip of Pomona, Miss Grace Lowder, Miss Edna Leighton of Long Beach, Miss Jennie McFadden of Santa Ana, Miss Willie McKee, Miss Amy Morrell, Miss Lois McKalip, Miss Marguerite Kalip, Miss Bess Pope, Miss Verona Trowbridge, Miss Louise Fuller of Pomona, Mrs. Clarence Spaulding of Pasadena, Miss Pearl Wiggins, Mrs. Stephen Y. Van Meter, Mrs. Frank Rush of Pasadena, Miss Edna Lowe, Miss Elizabeth Lowe and Miss Bessie Gardner.

The next meeting of the club is to be a Persian Tea, given at the home of Miss Harriett Gage, No. 5035 Echo street. Dr. Coane, a missionary from Urumia, Persia, will give an address, and Persian girls in native costumes will serve Persian tea.

—o—

Theater Party.

Mr. and Mrs. John K. Wilson of Venice entertained Monday evening with a theater party at the Orpheum followed by a delightful hour at the Alexandria. A handsome silver candelabrum with green shades, around which were banked jonquils and violets, was used as a centerpiece for the large table, and extending from the flowers were lavender tulle streamers to each lady's plate, and, at a signal from the hostess corsage bouquets were drawn. Included were Mr. and Mrs. S. H. Ellis of La Canada, Dr. and Mrs. D. C. Barber, Mr. and Mrs. William Hubbard, Mr. and Mrs. Edward Fisher Hobert of South Pasadena, Mr. and Mrs. Bert Stearns, Mr. and Mrs. D. W. Davis, Mr. and Mrs. Charles S. Bisbee, Mr. Bevins and Mrs. Bevins and Mr. and Mrs. Frank Brooks.

—o—

Coming Event.

Mrs. William Henry Cline and her daughter, Mrs. William Henry Cline, Jr., wil entertain with a reception Tuesday, February 18, at the home of the former, No. 678 Wilshire place, honoring the cousin of the latter, Miss Lucia Thompson, who will be married the next day to Robert Wyer Simpson of San Francisco. A number from the North who have come to attend the wedding will be guests at the reception.

—o—

Alagria Club.

Red carnations and ferns laid in clusters on the long table characterized the luncheon given by Mrs. G. Yonkins at her Sierra Madre home, honoring the members of the Alagria Club. Hand-painted roses ornamented the place cards. Following luncheon, bridge was the pleasure provided and a hand-painted vase was awarded to Mrs. Johnson and a cut-glass dish to Mrs. Goldsmith. Members present were Mrs. J. Goldsmith, Mrs. William Wellheimer, Mrs. G. W. Saurret, Mrs. P. W. Bresee, Mrs. Irwing Smith, Mrs. H. H. Clark, Mrs. Ira Chapman, Mrs. P. C. Johnson, Mrs. E. E. Henderson, Mrs. J. Baum, Mrs. R. C. Camp, Mrs. Arthur Levy and Mrs. E. Woody.

—o—

Mrs. Charles Peyton Honored.

Mrs. Charles Peyton of West Virginia, who is the house guest of her daughter, Mrs. Forrest Q. Stanton, was the honoree at an "at home" Wednesday, given by Mrs. Henry James Brainerd, No. 454 Gramercy place. Twenty guests were invited to meet the honoree.

—o—

Luncheon and Theater.

A luncheon at the Angelus, followed by a box party at the Orpheum, was enjoyed by Mr. and Mrs. Richard Mahon, Miss Grace Mahon and Mrs. Mary Stringfellow.

—o—

Rushees Entertained.

The Alpha Chi Omega Sorority of U.S.C. entertained with a buffet luncheon Tuesday afternoon at their sorority home, No. 3453 South Flower street, complimenting their rushees. Red carnations and greenery decked the rooms given over to the affair, and a programme of readings was presented by the college of oratory,

A Physician Cures His Wife Of Consumption

With A Simple Home Treatment. Book Fully Describing The Treatment Sent Absolutely Free To Any Lung Sufferer.

DR. W. H. KNIGHT of East Saugus, Mass., writes: "My wife was down with Consumption, when I ordered the Lloyd treatment. She was very weak from night sweats, cough, and in a feverish condition. I noticed a change for the better after ten day's treatment, and from that time on up to three months, when the cure was completed. The Lloyd Treatment kills the Tubercle Bacillus in the blood and tissue, and it is the only remedy so far discovered that will do this. It is a preventive as well as a cure. It should be used by those who are run down, or those who fear the approach of Consumption. It can be truthfully said that for the cure and prevention of Consumption, it is the most wonderful treatment of the present age.

This is only one of hundreds of letters received from physicians and others reporting cases of consumption and lung trouble restored to health in all sections of the United States. We want to send every lung sufferer absolutely free the startling statements of Dr. W. H. Kinsler of Dayton, Ohio, Dr. C. G. Pinckard of Kansas City, Mo., Dr. J. H. Weed of Troy, Mo., and many others who report results almost beyond belief, together with a valuable booklet on the cause, prevention and treatment of consumption and lung trouble.

If you are suffering from weakness, blood-spitting, gas-filled system, night sweats, chills, fever, loss of flesh, painful lungs, distressing cough, wasted body, loss of strength, write us today and I'll send you ABSOLUTELY FREE, the severe testimony of many who, after suffering with just such distressing symptoms, now state that they ARE CURED, strong, able to work, without ache or pain, happy, full of praise, after a few month's use of this simple home treatment. Send your name and address TODAY. JUDD G. LLOYD, 870 Lloyd Building, St. Louis, Mo.



Swelldom
Is
Featuring
New Spring
Coats at
$19.75

Women's and Misses' $25.00 Spring Coats at $19.75

These Coats, just received, are far superior to anything offered in this city at this figure.

Clearance of Winter Coats, Suits and Dresses Below Cost
$7.95 to $18.95
Formerly Sold to $75.00

New Waists $1.25

Swelldom Cloak & Suit Shop. Trademark Registered
521 South Broadway

A Rare Treat For Gem Lovers

Again emphasizing their diamond supremacy, Feagans and Company announce a most important exhibit and sale of gem diamonds and gem pearls including the world famous diamond

Republique de France

This stone is a beautiful blue gem diamond weighing 43 3/14 carats and is beyond question the finest pear-shaped diamond in America.

It is only through special arrangements with David C. Townsend & Co., diamond cutters and importers of New York—that we are able to exhibit for a few days this wonderful gem.

The display also includes many other rare gem diamonds and gem pearls, both mounted and unmounted and reflects the new and authentic Paris models in jewels.

It will give us much pleasure to show you this important gem collection and the many other beautiful and exclusive wares we have exerted so much effort to gather and of which we feel so justly proud. Welcome always.

FEAGANS & COMPANY

Exclusive Jewelers
Society Stationers
218 West Fifth Street
Hotel Alexandria Building

BANISH ALL DYSPEPSIA TROUBLES
By the use of Dr. Saiz de Carlos
STOMALIX
The Successful European Remedy for all
Bowel and Intestinal Diseases
Successfully Treats and Permanently Cures Stomach Troubles in Each Adult and Child.
SOLD BY ALL DRUGGISTS
E. FOUGERA & CO., Inc., (Agents U. S.) 90 Beekman Street, New York

SOCIETY.

following the luncheon. Twenty-five guests enjoyed the afternoon.

Delightful Dinner.

Mrs. August Marquis was the charming hostess at a dinner party given at her home, No. 2302 West Twenty-fifth street, Thursday evening. Long-stemmed American Beauty roses adorned the table and Valentine cards marked covers for Mr. and Mrs. E. J. Brent, Mr. and Mrs. M. W. Everhardy, Mr. and Mrs. Edward Zobelein, Mr. and Mrs. George Rector, Dr. and Mrs. Ralph Hagan, Miss Wilhelmina Rector and Jack Marquis. Dancing and cards was the pleasure provided by the hostess following the dinner.

Musical Tea.

Mrs. Henry Parlee, No. 4011 Ingraham street, will entertain the members of the Dickens Fellowship Club and their friends with a Washington musical tea, Thursday afternoon, February 20, between the hours of 3 and 5, and special guests for the afternoon will be the Dickens Study Club of Sierra Madre. Assisting the hostess will be Mrs. Frank C. McArthur, Mrs. W. S. Adams, Mrs. W. W. Brown and Mrs. George Kramer.

The home will be radiant with American flags, red and white carnations, while violets will adorn the tea table. Presenting the programme will be Misses Hilda and Nona Nolte, piano and violin; Miss Grace Gleeson, who has just returned from studying in Vienna, and Miss Dorothy Butterfield, soprano solos; Miss Rosalie Budington, readings; Miss Joyce Burgess, pianiste, and Miss Ollie Gish, the blind whistler, whom Ellen Beach Yaw called a human bird, and who will also play the violin. A unique feature as well as an interesting one will be a display of thirty-two dolls, representing the characters of Dickens, both men and women.

Evening Party.

Mrs. W. C. Pennell entertained with a whist party at her home, No. 2726 Harvard boulevard, Wednesday evening. Greenery was used exclusively in decorating the home and following the games handsome prizes were awarded to Mrs. Pennell, Mrs. Usher, and Messrs. McNeil and Upton, and dainty refreshments were served. Present were Mr. and Mrs. Andrew Swanfeldt, Mr. and Mrs. Charles Jones, Mr. and Mrs. Edward Abbott, Mr. and Mrs. Ralph Brememan, Mr. and Mrs. Clayton Ward, Mr. and Mrs. Fred Usher, Mr. and Mrs. John McNeil, Mr. and Mrs. A. Upton, Mr. and Mrs. Will Pennell and Mr. and Mrs. John Rupard.

Luncheon and Bridge.

Honoring Mrs. Theodore Stassforth, who is going abroad in April, Mrs. John W. Thayer entertained with a luncheon, Friday at her home, No. 1033 North Berendo street. Luncheon was served at small tables which had as centerpieces, brown baskets filled with violets, the handles tied with violet tulle, and favors were small brass baskets filled with the same flower. Auction bridge was the enjoyment of the afternoon, and prizes were captured by Mrs. David Unruh, Mrs. Truman Warren and Mrs. Theodore Stassforth. Tables were arranged for twenty guests.

Entre Nous Sorority.

The active members of the Entre Nous Sorority entertained at their sorority home, No. 1077 West Thirtieth street, with a tea Monday afternoon, to which forty guests were included, honoring their rushees. Violets and smilax embellished the tea table, and presiding here was Mrs. W. H. Mather.

Birthday Anniversary.

Honoring the birthday anniversary of her husband, rs. John McCarthy entertained with a dinner party at her home in Huntington Park Wednesday evening. Violets and Killarney roses, combined with maidenhair fern and arranged in a brown basket, was used as a centerpiece for the table, and hand-decorated place cards, carrying out the same color scheme, marked covers for Mr. and Mrs. Fletcher White, Miss Ruth Locke, Miss Flora Cronemiller, Mr. and Mrs. L. P. Rossiter, J. B. Tibbott and Clyde Collison.

St. Cecilia Club.

Mrs. John W. Thayer, No. 1033 North Berendo street, will open her home tomorrow to the members of the St. Cecilia Club. Bruce Gordon Kingsley will give the fourth of his lecture recitals, "Gotterdammerung;" the fourth opera of "Der Ring Des Niebelungen," Wagner. Mrs. Barnard will sing "The Voices of Home, Sweet Home" and "The Sweet Little Doll" by Mr. Kingsley.

Pink Luncheon.

Mrs. John C. Paine and her mother, Mrs. Alice E. Green, were the complimented guests at a luncheon given Friday by Mrs. William H. Harrison at her home, No. 227 Kingsley drive, and covers were also laid for Mrs. Robert C. Gortner and Mrs. Jessie Cairns Shoebottom. A handsome Japanese embroidered cloth over pink satin was utilized, golden baskets of pink hyacinths and maidenhair with large pink tulle bows on the cloth, and smaller baskets filled with bons-bons were given as favors. Auction bridge followed luncheon.

In San Francisco.

Miss Olive Read, daughter of Mrs. C. Jones Weaver, is a guest at the home of Mr. and Mrs. Maurice Brilliant, of San Francisco.

Bridge Club.

Mrs. John C. Goltra had as guests last week, members of the Wilshire Bridge Club whom she entertained at the Orpheum. There were present Mrs. John C. Goltra, Mrs. W. L. Wheedon, Mrs. Calila Daggy, Mrs. John Reah, Mrs. O. W. Chappel, Mrs. J. H. Fairchild, Mrs. C. C. Copp, Mrs. Elmer Todd, Mrs. L. C. Toney, Mrs. A. Christian, Mrs. J. Henry, Mrs. L. W. Snow, Mrs. E. M. McNish, Mrs. George Gilbert, Mrs. Simpson and Mr. and Mrs. Scurlock of Evanston, Ill., who were present as special guests.

Auction Bridge.

Honoring Mr. and Mrs. Henry Adams and Mrs. Helen Howell, Mr. and Mrs. Edgar A. Clark of No. 247 South Occidental boulevard, entertained with an auction bridge party. A pink and white scheme prevailed in the decorations and refreshments and dainty prizes fell to Mrs. Harry Sturdy and C. B. Rinsley. Included were Mr. and Mrs. Henry Adams, Mr. and Mrs. Charles B. Kingsley, Mr. and Mrs. S. J. Larkin, Mr. and Mrs. Isaac Moore, Mr. and Mrs. H. Sturdy, Mr. and Mrs. F. H. Smithson, Mr. and Mrs. Frank B. Wheat, Mr. and Mrs. K. Schaefle, Mr. and Mrs. D. Landrum, Mr. and Mrs. Frank Demond, Mrs. Bessie Haas, Mrs. Mabel Farr, Mrs. John J. Foy, Mrs. Catherine Willmar, Mrs. Wooding, Mrs. Inverarity, Mrs. Helen Howell, Mrs. W. Julian, Miss Barbara Bonnaker, Mrs. Maurice, Mr. Pedder, Dr. F. Inverarity and Earle Demond.

Extended Journey.

A world's tour will be enjoyed by Mr. and Mrs. Thomas Foulkes, Mr. and Mrs. F. G. Gissing, Mrs. Irving R. Millard, Mrs. Maud G. Jackson, Mr. and Mrs. R. B. Williamson, Mr. and Mrs. W. Roy Williamson and Dr. and Mrs. James Watson, who will sail next month under the direction of D. F. Robertson of the Citizens' Trust and Savings Bank.

Another Club.

Members of the Auf Wiedersehen Club were entertained with a bridge whist party and luncheon on the 11th inst. at the home of Mrs. J. M. Mitchell of No. 1126 West Forty-sixth street. Mrs. A. Levy and Mrs. W. M. Schneider won the prizes and others present were Mrs. C. Blanchard, Mrs. E. J. Clapp, Mrs. F. T. Haverstein, Mrs. C. M. Wrege and Mrs. Ora Wagner.

To Give Dance.

A dancing party will be given Friday evening, February 25, at the Goldberg-Bosley Assembly Rooms by members of the Emanon Club. The Clubmembers are Jack Foerster, Ray Hawley, Charles Kieruliff, Sidney Twining, Randlar Toland, Rufus Neville and Harold Waggoner.

For Miss Wilson.

One of the pretty affairs for Miss Lois Wilson, a February bride, was the rose tea given at the home of Mrs. William W. Roe at her home, No. 661 South Chicago street. Pink roses were used to decorate the table which was covered with a handsome cluny cloth. Places were adorned with hand decorated cards and a silk comfort for the young bride-to-be was tied by Mrs. Warren Wilson, Mrs. M. A. Roe, Mrs. Leroy Prewett, Mrs. Wilfred A. McCutcheon, Miss Clara Wilson, Mrs. L. C. Roe, Mrs. Anthes, Mrs. F. C. Dorland, Mrs. Rodger McLean, Mrs. Frank F. Roe, Miss Florence Wilson and the hostess.

To Be Married.

Mr. and Mrs. George Keym, No. 418 North Grand avenue, announce the approaching marriage of Miss Maud Estelle Deal to Joseph Frank Korber. The wedding will take place Wednesday afternoon, February 19, at 5:30 o'clock at the home of Mr. and Mrs. Keym. Mr. Korber is a brother of Mrs. Keym.

Beverly Hills Hotel.

Mr. and Mrs. G. B. Smith of Toronto, who are guests at the hotel at Beverly Hills, entertained Chief Justice and Mrs. Mathers of Winnepeg and Mrs. E. Hills of Vancouver at Luncheon Tuesday.

Mrs. C. E. Locke and Mrs. C. A. Parmelee were hostesses at a pretty luncheon given Tuesday for Miss Anna D. Smith. The tables were decorated with daffodils and ferns. The following composed the party, Mesdames E. R. Bradley, Rousem, C. E. Seaman, E. W. Reynolds, S. P. Mulford, William McConnell, S. W. Crabell, G. S. Canch, M. Godfrey, E. Warner, Blaine Smith, Loucker, W. A. Moss, H. Hamilton, J. W. F. White and Miss Alice Gastren.

This evening Mrs. Carrie Jacobs-Bond who is domiciled at the hotel will entertain the guests with one of her inimitable evenings.

Mr. and Mrs. H. N. Richmond and daugher, Miss Helen, of Seattle, are among the recent arrivals. Miss Helen is one of the season's debutantes and is a favorite among the younger set of Seattle society.

Society Interested.

One hundred Los Angeles society women interested in painting, sculpture and kindred crafts have been invited to serve as hostesses for the private view of the Fashion Show Poster contest which will take place tomorrow at Blanchard Art Gallery.

To Visit This City.

Mr. and Mrs. F. W. Leistikow, who were married in New York City January 11, returned this week from a cruise of the West Indies and the Panama Canal Zone and are now en route to Los Angeles, where they will visit the bride's parents, Mr. and Mrs. Daniel Lyon Ingrigg, and also Mr. Leistikow's parents, Mr. and Mrs. William C. Leistikow, who pass their winters in Pasadena.

To Sail Away.

Mr. and Mrs. John M. Gardiner of Los Angeles are at the Hotel Astor, New York, for a short visit before leaving on the Oceanic, of the White Star Line, for a trip to Europe, where they will travel for two months, after which they will return to this country.

Another Evening Party.

Mrs. John P. Roberts entertained with a delightful evening Friday at her home, No. 1510 El Carrito place, when the honored guests were old-time friends and neighbors in Perry, Iowa. Music and cards furnished enjoyable entertainment for the evening. The rooms were artistically decorated with violets and ferns. About 10:30 o'clock a delicious light luncheon was served. The guests present were Mr. and Mrs. James Wimmer and son, Norman, Mr. and Mrs. Harney Williams, Mrs. M. Aiken, Mrs. P. C. Rude and sons, Perry and John and Miss Martha Howard.

Left Thursday.

Miss Margery C. Thompson of Sycamore avenue left on Tuesday for San Diego, where she is the guest at the home of Dr. F. R. Burnham and family for two weeks.

Dancing Party.

The members of the Nu Delta Sorority gave a Valentine dancing party at the home of Miss Mildred Snowden of Budlong avenue, Thursday evening, when they entertained their gentlemen friends. Pink hearts, pink roses and Valentines effected beautiful decorations about the different rooms. Receiving with the hostess were Mr. and Mrs. D. K. Snowden and Mr. and Mrs. George K. Patterson. An elaborate luncheon was served in Valentine baskets and a four-piece orchestra furnished music.

Musical Evening.

An entertaining musicale was given at the home of Mrs. P. Ferguson of No. 6927 Hollywood boulevard last Sunday afternoon, it being the first of a series to be given at the Ferguson home in the near future. Those appearing on the programme were Miss Katherine Melville, Miss Dorothy Ferguson, Messrs. Henry Amiraux, Edward Knowles and Warren Ferguson.

Old-Fashioned Party.

A jolly "Hard Times" party was given at the College of the Immaculate Heart last Friday evening, when the seniors were hostesses to the pupils of the school. The stage was transformed into an old-fashioned garden, red poppies and plants were used to carry out the effect. Pepper boughs and red crepe paper made handsome decorations for the hall where the young people enjoyed dancing during the evening. Many novel costumes were worn. Prizes for the

SUNSET M-7021 DAYLIGHT STORE HOME 10138

Jacoby Bros.

331-333-335 South Broadway

"SOMETHING NEW EVERY DAY."

A Stocking Sensation

—2400 Pairs—Seconds Of Best 25c Hose, at Pair 12½c

ARRIVING just in time to add wonderful selling zest to our alteration sale—six full cases of the very finest, guaranteed hose ever made to sell at 25c a pair—the best lot of seconds we ever laid our hands on, Monday all you want at half price.

—Come in black, white and tan only. Every pair reinforced with linen heels and toes.

—Imperfections scarcely worth mentioning.

—These will go with a rush, so ask for them early.



YOU Don't Have to Listen

CONDITIONS are such, that we feel justified in remodeling the interior of our store, and every dollar energetically and persistently that opportunity is fully broad and comprehensive stocks, exactly the will care to overlook this sale!

—In order to safeguard our customers, all work

In This Alteration Sale of High Grade Undermuslins

—Varieties and values dominate all other considerations.

—Over 9000 beautiful garments offered for distribution.



THIS great section, one of the largest and most conveniently arranged, has flourished by giving values. To this sale our best efforts have been devoted—we have outdone every past effort—the selections are greater—garments from the best makers—and these prices and qualities will throw a new light on what this store can accomplish in value-giving.

These Corset Covers Only 39c

VERY dainty Nainsook and Dimity corset covers in good styles; trimmed with good quality of lace and embroidery. Monday at.....

Splendid Muslinwear 50c

NEATLY trimmed high neck and long sleeve muslin gowns; embroidery trimmed corset covers and umbrella and regulation cut drawers, effectively set off with lace and embroidery.

Muslinwear Special 79c

PRETTY Nainsook gowns cut empire styles, with round or square yoke of lace. Also high neck and long sleeves in muslin. A few fancy colored crepes are included. Garments cut full width and length.

Wonderful Line Muslinwear at . $1.00

AN unusual selection of fine muslins, including gowns, combinations, princess slips, corset covers and drawers. Lavishly trimmed in lace and embroidery; cut extra full and long; the best undermuslins on the market at the price.

Great Collection Fine Garments at $1.95

BEAUTIFUL, airy and dainty lingerie gowns with lace sleeves and yokes, also some with embroidery trimmings; elegant combinations and princess slips; and skirts with wide embroidery flounces and ribbon-run beading. Exceptional values at $1.95.

New Lingerie Waists $1.69 to $2.95 and Up

SALE 4th FLOOR

A NEW arrival of beautiful lingerie waists in all the very finest, sheerest materials. Daintily trimmed in Cluny, German Val, Irish crochet, Bulgarian and other laces.

—Made high or low necks and three-quarter sleeves.

—Alteration sale prices from $1.69 up.

THE END of E

In Our Al at Two

AN OPPORTUNITY OF I STORE IN AMERICA—T ception, will be sold as follo

84 Su $15



Make Your Sele

WE want you to pa and that all garm tailoring. You wil ing serges, diagonals, bro

—Assortments about ev

—Women who patronize th nate in being able to attend

Three Startling

Serge and Silk Dresses, Worth up to $12.50. Choice .. $6.95

THESE dresses are made of fine serge, and charmeuse and messaline silks in most attractive plain tailored and dress wear styles; some effectively trimmed in contrasting shades of silk.

—Dainty chiffon dresses trimmed with lace, self-frills and plaits. Serge dresses in navy, brown and black. Evening frocks in pastel shades.

Small Ba Silk and

Ultra-fa dresses

—Very messa

—Some

—A mo

Jacoby W

n Sale Mond

Selling Pric

94 Suits W to $22.5

They'll Disappear

mber of suits is exactly as state in every detail of style, qualit ionable materials to choose from fabrics and handsome worsteds. tailored and novelty styles. of reason to consider themselves

Three Startling Alteration Sale Dre

$11.75

ractive are these ffetas, brocades and serge.

ns in black, white, evening shades. nd white stripes. ale at $11.75.

Beautiful Stree Evening Dresse

STRIKINGLY fairest weav rica, crepe and

—Dresses for ev especially desig occasions.

Broken Lines $1.50 Kid Gloves, Pair $1.19

A SPECIAL glove offering for Monday! Broken lines of our $1.50 P. K. with two large pearl clasps, also Melrose French Kid gloves with two clasps. These makes are too well known to need comment.

—Alteration sale price Monday $1.19 per pair.

New "Fowne's" Short Gloves

OUR new importation of "Fowne's" P. K. two-clasp kid gloves. $1.50

—The "Leone" brand especially made for Jacoby's. Come in white, black, tan and brown.

New "Fowne's" Long Gloves

OUR new importation of "Fowne's" 16-button P. K., three pearl clasps, kid gloves, with Paris point and three rows of embroidery. Four rows in black and white, or white on black and in new shades of tan. $4

Thousands of Yards of Silk From America's Greatest Silk Mills at Half and Less Than Half Price

IF YOU have money to spend for silks, prepare to spend it now—when you can save HALF AND MORE—and get the season's freshest and most fashionable silks! Our silk buyer, now in the east, dealt directly with the mills at Paterson, N. J.—the "City of a Thousand Silk Mills," where the silk making industry of America is centered. We side-tracked the middle men, and their profits go direct to you in this silk distribution which begins tomorrow morning. Full and part pieces and hundreds of silk factory remnants. Put aside all other considerations and be here early Monday.

75c to $1 Silk at Per Yard 39c

A SPLENDID quality in all silk messaline in a full line of the most popular spring colorings, also Pekin and hairline stripes, fancies and Persians. In a good, heavy weight. Alteration sale price 39c per yard.

$1.00 Satin Messaline 59c

EXTRA good value in 26-inch satin messaline in cut lengths, and a fine range of colors.

$1.50 Foulards, Yard 79c

BEAUTIFUL all pure silk twilled foulard; 36 inches wide; in navy, brown, Copenhagen and black with figures.

$1.75 Satin Messaline 79c

EXCELLENT grade of 36-inch Satin Messaline in cut lengths, in all the most popular colorings.

$1.85 Foulords, Yard 89c

AN extraordinary value-offering in 44-inch foulard in navy and white, Copenhagen and white, and black and white.

$1.25 Black Messaline 89c

ONE of the season's most popular messalines; soft finish, beautiful black and 36 inches wide.

Striped Messalines 36-INCH satin messaline in all width $1.00

stripes; navy, brown, Copenhagen and black with white stripes.

$1.75 Black Messaline 42-INCH messaline $1.25

silk in black only; fine, soft finish and medium weight. Monday $1.25 per yard.

$2 Charmeuse, Yard 40-INCH soft, satin $1.45

finish charmeuse, in a full range of spring shades. Monday per yard only $1.45.

$2.50 Crepe Meteor $1.95

A MOST exquisite quality of crepe meteor in all evening and street shades. Monday per yard $1.95.

75c Satin Persians 48c

A LARGE assortment of popular satin Persians, in beautiful designs and a variety of colorings.

JACOBY'S UN RICE B

"The R nd Bargains"

Third Anniversary B nt Sale

A High-Speed Selling Event Featuring Nted New Merchan

THIS wonderful anniversary sale, held in celebration of the marvelous increase because of its occurrence when extensive alterations throughout the store are to to give such an event its just measure of publicity, consequently hundreds of space; however, what you read of below will give you an inkling of the matchless —Scores of extra salespeople have been engaged to insure prompt and efficient

Values to $12.50, New Spring Coats $7.95

HANDSOME new spring garments made of whipcords, serges, diagonals, mixtures and novelty weaves.

—Effectively set off with white collars and cuffs daintily trimmed with braid and Persian designs. All sizes and all the new shades.

Regular

BEAUTIFUL either plain tailored or fancy effects, then trimmed in All sizes.

Values to $1.00—Lace and embroidery-trimmed Combination Underm
Values to $1.50—Solid colors and striped "rabbit skin" Night Gowns
Values to $2.00—Cluny and Val. lace-trimmed Combinations and Skirts
Values to $2.00—Embroidery and lace-trimmed Gowns in all styles, at
Values to $2.50—Linene, Galatea, Madras and Zephyr School Dresses, at

3rd Anniversary Sale Bedding—Blank

Bed Sheets

Regular 45c Bed Sheets. Size 72x90. Monday, each..... 35c
Regular 65c Bed Sheets. Size 63x90. Monday, each..... 50c
Regular 75c Bed Sheets. Size 72x90. Monday, each..... 60c
Regular 80c Bed Sheets. Size 81x90. Monday, each..... 65c
Regular 80c Bed Sheets. Size 76x90. Monday, each..... 65c
Regular 60c Bed Sheets. Size 54x90. Monday, each..... 45c

Blankets

Regular $3.00 Heavy Blue Bed Blankets. Monday, each.... $2.00
Regular $7.00 All Wool White Blankets. Monday, pair..... $5.95
Regular $6.00 All Wool Gray Blankets. Monday, pair..... $4.85
Regular $2.25 Gray Wool-Finish Blankets. Monday, pair..... $1.90
Regular $1.25 White Sanitary Cotton Filled Comforters 95c
Regular $3.00 Silkoline Covered, Cotton Filled Comforts $2.25

Pillow

Regular 16c Cases. Size Monday .....
Regular 18c Cases. Size 45x36. Monday .....
Regular 20c Cases. Size Monday .....
Regular 25c Bath Towels. 23x42. Monday .....
Regular 15c Bath Towels. Monday, each.....

Spring

Regular A mixed elty weav crystal sil some blac

Serge Suits $10.00

to $1.25—Lingerie Waists; high
to $3.00—Lace, embroidery, bra
to $3.75—Dresses neatly trimmed
to $2.00—Gingham, Chambray,
to $1.00—Girls' Chambray and

Sheets, Spreads,

Bed Spreads

$1.75 White Crocheted ..... each.... $1.15
$2.00 White Crocheted ..... each.... $1.50
$2.25 White Crocheted ..... each.... $1.85
13c All Linen Crash ..... per yard.. 10c
15c All Linen Crash ..... per yard.. 15c
18c All Linen Crash ..... per yard.. 12½c

Hu

Regular Towels. Monday, Regular Border U Towels, e Regular 3 Huck Tow Monday, e Regular 1 Towels. S 18x36. Per Regular 1 Huck Tow Monday, e Regular 2 Bath Towe Monday, e

Third Anniversary Sale New Spring

20c Long Cloth, Yd. 15c

FINE grade, soft finish for needle and 36 inches wide. Splendid for lingerie underwear and infants' wear.

New Zealand Bedford, Yd. ... 25c

BEDFORD welt with the New Zealand cord effect. All the most popular spring shades for wash dresses.

60c Crash Linen, Yd. 45c

ROUGH weave, heavy crash dress linen; 36 inches wide. Beautiful colorings and mixtures. Also black and white.

ods, Ginghams, C

The Grinkle Gingham, yd. 12½c

THIS is the crinkle cloth that washes and wears well, always looks neat and requires no ironing.

25c Pongee Madras, yd.

THIS is shirting with a soft white ground ored stripes.

ERS ON SALE



Have to Listen to ortunity Knocking in This Sale!

t we feel justified in announcing the outstanding event of the year. We are going to enormous expense in of our store, and every section of it, to harmonize with the occasion we have torn down prices so ently that opportunity is knocking at the door before. Every department in the store is ready with wonder- stocks, exactly the merchandise you need, priced in a way you never dreamed of. We imagine few women r customers, all work on alterations will be done at night, while the store is closed.

DAYLIGHT STORE

SUNSET M-7021 HOME 10132

Jacoby Bros.

331-333-335 South Broadway

"SOMETHING NEW EVERY DAY."

75000 Yards Val. & Torchon Laces

Values Up To 10c, at, Per Yard.. 5c

DAINTY French and German Val. laces and insertions to match, in the very newest designs; also fine machine made torchon lace in matched sets; come in all widths from two to three inches.

Big New Shipment Shadow Laces

INCLUDING some exquisite all-over laces 18 to 45 inches wide from 75c up to $2.50 per yard; desirable for fancy waists, yokes, etc. —Also a wonderful assortment of shadow laces in beautiful floral and conventional designs, at the following alteration sale prices.

15c Val., 8c
20c Val., 12½c
18c Val., 10c
25c Val., 15c

END of Jacoby Winter Suit

In Our Alt Sale Monday at Two Selling Prices

AN OPPORTUNITY OF A ... DUPLICATION IN ANY OTHER STORE IN AMERICA—The ... Water suit stock, without a single exception, will be sold as follows:



84 Suits 84 Suits Worth to $75

$15 $22.50

Make Your Selecti They'll Disappear Fast

WE want you to particip... of suits is exactly as stated here, and that all garments ... every detail of style, quality and tailoring. You will find ... materials to choose from including serges, diagonals, broadcloths and handsome worsteds.
—Assortments about evenly ... and novelty styles.
—Women who patronize this ... reason to consider themselves fortunate in being able to attend.

Three Startling ...eration Sale Dresses

...oice .. $6.95 — of fine serge, and charmeuse silks in most attractive styles; some effectively ...ies of silk. ...immed with lace, self-... in navy, brown and ...stel shades.

Swell New Silk and S... $11.75 — ULTRA ... dresses are these serge. —Very ... in black, white, blue, brown ... shades. —Some ... in white stripes. —A ...

Beautiful Street and Evening Dresses, at $18.50

STRIKINGLY beautiful new models in spring's fairest weaves, including ratine, brocaded fabrics, crepe and imported all-wool serge.
—Dresses for evening, reception frocks, and models especially designed for street wear and all other occasions.

Sale New Spring "Fisk" Hats

Again Jacoby's Break All Records in the Buying and Selling of FINE

Original Model Hats

From "Fisk" of Chicago



Over 200 Matchless Fashion Productions—Every One Different

Two Popular Prices

"Fisk" Pattern Hats Priced $9.75



A BRILLIANT gathering of original "Fisk" models in finest imported hemp, Milan and satin braids, featured at a price that opens wide a broad path to valuable economy.
—Chic turbans in draped hemp braid that fit well down on the head, also large French sailors and the close-fitting hats with mushroom and tam crowns.
—Trimmed in satin and velvet wings and quills, and new feather novelties.
—Come in claret, gray, brown, pearl; also white and black.
—Alteration Sale price Monday $9.75. SALE SECOND FLOOR.

"Fisk" Hats—Elegant and Luxurious $12.50

STYLES in which Fashion's most pleasing charms are given superb expression —wonderful "Fisk favorites," comprising the swellest, classiest original models for Spring in semi-tailored and tailored hats.
—In Milan and hemp braids—new colonials, mushroom derbies, snug-fitting models with French crepe crowns trimmed in numadi, new feather pompons and stiff novelty ornaments.
—Come in russet, emerald, Nel-rose, brass, Madonna blue, taupe, black and white.
—If bought under regular trade conditions, a very small number of them could be sold for less than double the Alteration Sale price, $12.50.

...S UNDERPRICE BASEMENT

"The Ro... Bargains"

...ersary Bi... Sale Starts Monday

...ent Featuring Pr... New Merchandise Absolutely Unequaled

...e of the marvelous increase in our ... goes throughout the store are in part ... consequently hundreds of extraordinary ... an inkling of the matchless array of ... sure prompt and efficient service.

$7.50 TABLE LINEN SETS, MONDAY

FULL bleached Irish linen. Cloth 8-4x 10-4 and 13-4x14-4, with dozen napkins to match. $5.00

...g Coats $7.95

Regular $... — BEAUTIFUL ... misses in the ... either plain tailored ... them trimmed in ... All sizes.

...d Combination Undermuslins ...
...skin" Night Gowns ...
... Combinations and Skirts ...
... Gowns in all styles, at ...
... Zephyr School Dresses, at ...

...e Serge Suits $10.00

Regular $15 New Spring Long Coats $10.00

AN exceptional offering in coats for women and misses. Materials are serges, whipcords, novelty weaves, plaids, mixtures, diagonals and crystal silk, in blue, tan, brown and gray; also some black and white.

...—Lingerie Waists; high or low necks; all style sleeves 75c
...—Lace, embroidery, braid and button-trimmed Dresses, at $1.50
...—Dresses neatly trimmed with lace or embroidery, at $2.50
...—Gingham, Chambray, Linene and Lawn Wash Dresses, at $1.00
...—Girls' Chambray and Percale braid-trimmed Dresses 50c

...edding—Blanke... Sheets, Spreads, etc., at Enormous Savings

...kets
...avy Blue Bed $2.00
... Wool White- $5.95
... Wool Gray $4.85
... Gray Wool- $1.90
...hite Sanitary 95c
...ilkoline Cov- $2.25

Pillow C...
Regular 14c ... Cases. Size 45x... Monday .....
Regular 18c ... Cases. Size 45x36. Monday ...
Regular 20c ... Cases. Size 42x... Monday ...
Regular 22c ... Cases. Size 45x... Monday ...
Regular 25c ... Bath Towels. Si... 23x42. Each ...
Regular 15c ... kish Bath Towels ... Monday, each ...

Spreads
...White Crocheted ... $1.15
...White Crocheted ... $1.50
...White Crocheted ... $1.85
...All Linen Crash ... 10c
...d. All Linen Crash ... 15c
...yard ... 12½c

Huck Towels

Regular 10c Red Border Huck Towels. Size 18x36. Monday, dozen..... 85c
Regular 20c Red and White Border Union Linen Towels, each..... 15c
Regular 35c Extra Size Linen Huck Towels. Monday, each..... 25c
Regular 10c All White Huck Towels. Size 18x36. Per dozen.. $1.00
Regular 12½c Union Linen Huck Towels. Monday, each..... 9c
Regular 20c Bleached Turkish Bath Towels. Monday, each..... 15c

Muslins

Regular 12½c Bleached Lonsdale Muslin. 36 ins. wide. Yard... 11½c
Regular 15c Bleached Berkley Cambric. 36 ins. wide. Yard.... 12½c
Regular 15c Bleached Hill's Muslin. 36 inches wide. Yard..... 12c
Reg. 12½c Sea Island Blchd. Cambric. 36 inches wide. Yard 10c
Regular 6c Bleached Cheese Cloth. 36 inches wide. Yard 5c
Regular 12½c Unbleached Indian Head Muslin. Monday, per yard.... 11c

...e New Spring ... 45c

Striped Crash Linen, yd. ... 65

A BEAUTIFUL ... in black and white ... blue and white ... son's favorite ...

...s, Ginghams, Outings, and Linens, Etc.

25c Pongee Madras, yd.. 16½c — THIS is a dainty shirting material with a soft silky finish; white ground with colored stripes.

15c Lockmill Gingham, yd.... 10c — OVER fifty pretty patterns in this popular dress gingham. A splendid quality and in all the new colorings.

18c Outing Flannel, yd.. 12½c — AN EXCELLENT quality of outing flannel in pretty striped effects. 36 inches wide, and of medium weight.

Junior Apparel of Supreme Interest

—THIRD FLOOR—

Alteration Sale Specials.

Junior Suits, Worth up to $19.50 $12.50

THE remainder of some of our most favored models for small women in fancy mixtures and blue serges.
—Coats cut on the straight lines and lined throughout with splendid quality satin; the skirts are plain two-piece effects.
—Alteration Sale price Monday $12.50.

Junior Dresses, Worth up to $22.50 $12.50

HANDSOME man's wear serge dresses in Norfolk, Sailor and regulation styles for Juniors. Effectively trimmed in soutache braid and buttons to match material.
—Colors are blue, brown, tan, also black.
—These are exceptional values.
—Alteration sale price Monday, $12.50.

Values to $12.50 Girls' Wool Dresses. Alteration Sale Price..... $5.00
Values to $5.00 Girls' Wool Dresses. Alteration Sale Price..... $2.95
Values to $10.00 Girls' Long Coats. Alteration Sale Price..... $5.00
Values to $16.95 Girls' Long Coats. Alteration Sale Price..... $7.95



Alteration Sale Jewelry

Regular 25c and 35c fine cut bead necklaces, torpedo ends..... 19c
Regular 75c long and short stem monogram hat pins. Stone set at ... 38c
Regular 35c children's long chain mesh purses. Monday at..... 25c
Values up to 50c in a large assortment of jet brooches at.. 12½c
Values up to 25c in amber and shell barrettes. Monday special 5c
Values to $1.50, gold, silver and gun-metal coat chains $1.12
Values to 25c, sterling silver and gold filled finger rings 15c
Values to $1.00, in a large assortment of novelty brooches 50c

75c Chemisettes, Alteration Sale Price ... 59c

REGULAR 75c value in white and ecru plain net and shadow lace chemisettes, exceptionally well made and just the thing for the new spring dresses, and at a price that makes them doubly attractive, at 59c.

New Coat Vests

SOMETHING new! White pique coat vests, piped in Nel-Rose, baby blue and black messaline with pearl button trimmings.
—Alteration Sale price Monday, 75c. 75c

High-grade Human Hair Switches —Values up to $7.50 ..... $4.95

AN EXTRAORDINARY special purchase of exceptionally fine grade naturally wavy hair switches, 32 ins. long, in all shades; extra heavy and can be easily arranged into any of the latest fads of hair dressing.
—A remarkable offering at the Alteration Sale Price of.... $4.95
NOTE—Other special Hair Goods sales Monday.

Infants' Section, Second Floor, Alteration Sale Bargains

—Cotton "Vanta" vest shirts that tie instead of pinning. Sizes 1, 2 and 3 only, at 10c
—Children's pink and white or blue and white stripe aprons. Sizes 4, 6, 8 and 10 ..... 5c
—Infants' embroidery trimmed short muslin skirts. Sizes 2 and 3 years only 35c
—Values to 95c, infants' felt and carseul bonnets, ribbon trimmed. Sizes 1½ only 10c
—Regular $4.50 and $5.00 infants' short silk coats in two-year size only, at $3.00

Seconds $1.50 Women's Union Suits 75c

EXTRA fine regular $1.50 quality silk lisle union suits for women—just a few suits left of a large special order of seconds.
—High neck and long sleeves and ankle length.
—Full cut, well made and elastic fitting.

Sample Knitwear

A COLLECTION of women's and children's union suits and separate garments. All styles and qualities, in all wool, part wool, lisle and cotton. 1/2 Off

Alteration Sale News From Men's Section

$3.00 NEW GOLF SHIRTS $1.50. The famous "Sterling" brand, a guaranteed fadeless shirt in finest materials; coat style, plain or plaited and exclusive patterns.

Seconds of the best regular 25c hose for men. Black and tan only. Pair 17c
Regular 15c initial handkerchiefs. Pure linen and all initials, at.... 12½c
Regular 50c value in "President" guaranteed work shirt; Monday at.. 45c

SOCIETY.

best "take off" were given Miss Zoe Senteous and Ester Brule.

Informal Affair.

Mrs. George H. Dunlop charmingly entertained a number of guests at her pretty home, No. 1717 Ivar avenue, yesterday afternoon in honor of Miss Katherine Saunders, who will soon become the bride of Harlow Potter. After a pleasant afternoon spent in music and cards, dainty refreshments were served after which the complimented guest was showered with a number of pretty gifts.

Seven O'clock Dinner.

Mrs. C. H. Kent of No. 1743 Chester court gave a 7 o'clock dinner to the members of the Los Angeles Five Hundred Club at her home Tuesday evening. In the center of the table was a cut-glass vase of red carnations and ferns. At each place were Valentine favors and heart name cards. The tally cards were suggestive of St. Valentine's Day.

Club Affairs.

The Valentine dance given by "The Grafters" at Wilcox Auditorium Friday evening was one of the happiest affairs of the younger set. More than 130 guests danced from 9 until 12 o'clock. Cosy corners were arranged about the rooms, and tables were placed for those not wishing to dance. The patronesses included Mr. and Mrs. G. G. Greenwood, Mr. and Mrs. Hugo Kirchhofer, Mr. and Mrs. George I. Eastman, Miss Elizabeth Waggoner and Miss Elizabeth Wood.

Coronado Gossip.

On Tuesday evening the management of Hotel del Coronado gave a dinner and dance to the tennis players gathered for the tournament. Covers were laid for thirty-five, among whom were several players from Los Angeles and environs.

Among the recent arrivals registered from Los Angeles at the hotel are Mr. and Mrs. L. P. Strong, Mr. and Mrs. W. H. Lyon, Mr. and Mrs. J. A. Veness, Miss Veness and L. W. De Lano.

Engagement Made Known.

Mr. and Mrs. Albert N. Spencer announced the engagement of their daughter, Ida May, to Earle V. Grover, a young business man of this city, at a prettily-appointed affair given at their home Saturday afternoon. The guests were Misses Leora Powell, Lucille Jackson, Maude Lindley, Vera Wilson, Mary Caldwell, Ida Lossing, Ellen Robinson, Laura Spencer and Mrs. W. T. Grover, Mrs. W. J. Grover and Mrs. J. T. Capito.

At Hotel Green.

No more elaborate social function has been given this season in Pasadena than the reception and dance Friday evening at Hotel Green when Mr. and Mrs. Robert Gardner Neustadt entertained some 400 guests in honor of their house-guest, Miss Ruth Gardner of Quincy, Ill., who is passing the winter at "Fairview" the picturesque country place of Mr. and Mrs. Neustadt. Miss Gardner is a charming debutante and has been the recipient of much social attention during her visit here.

The Romanesque-room in the west building of the hotel was used as a reception-room and was artistically decorated with aisles of bay trees, flowering branches of golden acacia, whose blossoms in long strands formed flowery curtains at the windows. In front of the fireplace with its flower-banked mantel the receiving party stood, including Mr. and Mrs. Neustadt, Miss Gardner and Mrs. P. H. Gardner. Mrs. Neustadt wore a charming gown of silver gauze draped with pale green chiffon with crystal embroideries and touches of jet; Miss Gardner's gown was azure blue combined with coral brocade and delicate trimmings of sable. Mrs. Gardner wore a handsome robe of blue with lacy draperies embroidered in cut steel beads.

Assisting about the rooms were Mmes. Henry Mauris Robinson, Fred Elmer Wilcox, William E. Grattan, Harrison I. Drummond, Kenneth Avery, Clinton Churchill Clarke, Mrs. William A. Garland of Los Angeles, Miss Cora Auten and Miss Louise Burke of Los Angeles.

The cafe in the west building was cleared for dancing and in the extension circle tables were placed for serving supper. These were each ornamented with jonquils upon which were poised crystal butterflies. The ballroom was embellished with a gross of bay trees and quantities of box and in the Colonial dining-room where punch was served almond blossoms were used with artistic effect. Arend's orchestra furnished music and the scene was unusually brilliant as the gowns and jewels worn by the women guests were of extreme elegance and beauty.

OUT-OF-TOWN-SOCIETY.

South Pasadena.

IN THE WEEK just closed there was no more radiant function than the handsome charity ball given Friday in Ong's Hall, Mission and Fair Oaks avenue, by Chapter A.A., P.E.O. Scores of handsome gowns were worn and invitations were accepted by 200 guests. Especially pleasing was the arrangement in the ballroom of the decorations, which were distinctly valentine in motif. Strings of red hearts were festooned from the beams of the ceiling, combined with asparagus plumosus, forming a canopy, and potted palms and ornamental shrubs were placed around the room. Immes orchestra of Los Angeles discoursed sweet music for the dancing, and an elaborate supper was served at intermission. Card tables were arranged for those not caring to dance. Mrs. William Bradshaw, the president of the chapter, was assisted by the members, including Mrs. George W. Adams, Mrs. T. W. Bishop, Mrs. George W. Werden, Mrs. Frank Stephens, Mrs. E. Burke, Mrs. John Doyle, Mrs. William Bebb, Mrs. H. G. Tallerday, Mrs. William Cochrane, Mrs. M. G. Ritchie, Mrs. William Thomas, Mrs. Samuel McDonald, Mrs. Charles Bingham, Miss Ethel Strong, Miss Viola Kohl, Mrs. Otis Byers Manchester, Mrs. A. Palmer, Miss Bertha Bosbyshell and Mrs. John Stick.

Miss Susie Boyd, accompanied by Miss Nettie Christy of Berkeley, a former school friend, left Wednesday morning for an extended eastern trip, and while away will visit in Kansas City, their old home, Omaha, Chicago, Detroit and in Ohio, returning home by the way of St. Paul and the Canadian Pacific, stopping at interesting points on the way, expecting to reach here about July 1.

Honoring the members of the Tuesday Afternoon Auction Bridge Club, Miss Bertha Bosbyshell entertained with a luncheon. Handsome cluny and Japanese embroidered luncheon sets adorned the tables, on which rested large Japanese baskets filled with luscious fruit. Pansies were presented as favors, and dainty valentines were used as place and score cards. Following the luncheon tables were arranged for auction, and prizes were awarded to Mrs. Ba... four and Mrs. Rhone, high score ... Mrs. Stringfellow and guest prize ... Mrs. Vail. Special guests present were Mrs. T. A. Sanson, Mrs. Willias... Council, Miss Charlotte Butterfield, Miss Ellen Butterfield, Mrs. Ot... Byers Manchester, Mrs. George Wes... den, Mrs. Samuel Burke, Mrs. A. ... Cass, Mrs. David Vail, Mrs. A. ... Gibbs, Mrs. E. B. Adams and Mrs. Fred Hudson of Los Angeles, and members, Mrs. Robert Thompson, Mrs. Roy Munger of Pasadena, Mrs. Frederick Eugene Warner, Miss Flo... ence Gifford, Mrs. Charles Rhe... Mrs. Mary Stringfellow, Mrs. C. ... Balfour, Mrs. Howard Kelley, Mrs. ... F. Huntington, Mrs. Norman Marsh... Mrs. Jessie Cairns Shoebottom, Mrs. Harrison Gifford, Mrs. Otto Knence... Mrs. Edward F. Hobert and Mrs. George Bush.

Mr. and Mrs. A. B. Cass of Fai... Oaks avenue, who have been on a extended southern and eastern trip returned home Friday.

Complimenting the ladies who as... sisted them at the musical they gave the afternoon of December 12, at the Maryland Hotel in Pasadena, Mrs. F. F. Huntington and Mrs. George C... Bush entertained yesterday afternoon with a "high tea" at the home of the former, No. 1535 Ramona avenue. A handsome cluny cloth was used on the tea table, which was embellished with a large Japanese basket filled with yellow acacia, the handle tied with yellow tulle. Mrs. William Douglas Turner of Pasadena delighted the guests with a number of her inimitable readings during the afternoon. About twenty-five were included, and honor guests were Mrs. William Smith Mason of Evanston, Ill.; Mrs. Charles Wells of Oak Park, Ill.; Mrs. Gertrude Cushing and her daughter Miss Mary Cushing, of Milwaukee.

Mr. and Mrs. O. A. Blatner and their daughter, Miss Helen Blatner, and Mr. and Mrs. Frank Beardsley and their son, Harold Beardsley, of Chicago, have returned from a seven months' trip around the world, and will be at home to their many friends No. 515 Brent avenue. Mr. and Mrs. Beardsley and their son will be the house guests of Mr. and Mrs. Blatner for the balance of the winter.

A profusion of almond blossoms embellished the home of Mrs. Henry A. Perkins, No. 1732 Monterey road Wednesday afternoon, when she entertained the members of a Kensington Club to which she belongs. Fancy work and pleasant conversation was enjoyed to a late hour, when dainty refreshments were served. Present were Mrs. John W. Moore, Mrs. E. L. B. Godfrey, Mrs. Louise Axtman, Mrs. William Freeman, Mrs. John Finney, Mrs. J. H. Johnston, Mrs. N. Harter, Mrs. Estelle Johnson, Mrs. Rebecca Cairns, Mrs. Sarah Langley, Mrs. A. J. Hoffman, Mrs. A. E. Thomas and Mrs. G. M. Green.

The members of the Beati Hora Club were entertained with a luncheon at the home of Mrs. J. M. Pierce yesterday afternoon, corner of Stratford avenue and Monterey road. A large cut glass bowl filled with violets was used as centerpiece for the table, and the same flowers were scattered over the cloth. Violet place cards marked covers for Mrs. T. L. Spencer, Mrs. Martin McQuiss, Mrs. Marcus Godfrey, Mrs. Henry Kohler, Mrs. William Counsell, Mrs. E. L. E. Godfrey, Mrs. C. C. Gates, Mrs. Edna Harter, Mrs. E. Schermerhorn, Mrs. Margaret Beehl and Mrs. E. A. Hamilton.

Alhambra.

IN COMPLIMENT to Miss Hazel Stokes, who is soon to become the bride of Howard Riggs, a Valentine party and handkerchief shower was given by Miss Agnes McMillian and Miss Cleora Smither at the home of the latter on South Fifth street Friday evening. Miss Stokes was presented with a veritable shower of dainty handkerchiefs, and afterwards dainty refreshments, carrying out the color scheme of red and white, were served. The invited guests were Miss Catherine Molitor, Miss Marguerite Graffan, Miss Florence Lindeman, Miss Catherine Hardy, Miss Elsie Warren, Miss Leone Taylor, Miss Hazel Stokes, Miss Edith Riegel, Miss Montgomery, Miss Gladys Kneesi, Miss Isabel Vaughn, Miss Helen Davidson, Miss Bertha McKay, Miss Bernice Sumner, Miss Gladys Graffen, Miss Hattie Cook, Miss Charlotte Sumner, Miss Elsie Delmarter, Miss Jean Delmarter, Miss Edna Davelaar, Miss Pearl Riegel, Miss Leora Davelaar, Miss Ruth Martens, Miss Harriette Dunbar, Miss Ruth Waring, Miss Lois Dunbar, Miss Julia Martens, Miss Erma Dunbar, Miss Grace Turner, Mrs. Orin Stokes, Mrs. Charles McMillian, Mrs. W. Y. Smithee, Mrs. C. E. Overton, Mrs. Austin B. Gates and Mrs. Ralph Hornby.

Miss Mary Blackiidge has had as her guest the past week her friend, Miss Valencia Krauchi, of Santa Ana.

Alhambra is justly proud of one of her gifted residents, Miss Laura M. D. Mitchell, a painter of ivory miniatures, who has been having a splendid exhibition of her work in the rooms of the Friday Morning Club this week.

The Ostend Club gave a dance at the Woman's Clubhouse Saturday evening. About twenty couples enjoyed a delightful evening.

Miss Grace Wallace of Ramona Acres entertained recently her classmates of the Alhambra High School in the class of 1910. The affair was a delightful and informal reunion.

Mrs. McIlvain and Miss Julia McIlvain were among the guests at the wedding of Miss Frances Cochran, daughter of Gov. Cochran, and Walter Dodsworth of Kansas City, Mo., which occurred on Tuesday evening. The ceremony was performed by Dean McCormack at the St. John's Episcopal Church.

Mr. and Mrs. Ralph B. Clapp entertained at dinner in honor of Mr. and Mrs. W. A. Sipprell, recently of Spokane, Wash., who have returned to Alhambra for an indefinite stay. The dinner was Spanish in all its details and menu. The favors were tiny clay bowls filled with nuts. Covers were laid for twelve. After the dinner bridge was played, and a musical programme of Spanish melodies greatly enjoyed by all the guests.

Mr. and Mrs. Albert Fuller have as their house guest Mrs. Mattie Cutler of Philadelphia.

Mrs. S. McCloskey, who has been the guest of her son, F. B. McCloskey, for several months, left Tuesday for her home in Cleveland, O., where she will spend only a few days before going to New York City, where she will sail on Saturday for a trip to the Holy Land.

Mr. and Mrs. Irvin M. James, who are the house guests of Mrs. Robert M. Yardley, were the complimented guests at a luncheon given last week by Mrs. John R. Rhoades and Miss Ella Rhoades of Las Angeles.

The Alhambra Round Table enjoyed one of its best programmes since the organization of the club last Friday afternoon at the home of Mrs. W. K. Walker on North El Molino avenue. Mrs. G. W. Cameron read the critic's report, and each member present contributed to the current events for the day.

Miss Jean E. Hutchings of Detroit, Mich., was the complimented guest at an informal tea given last week at the home of Mr. and Mrs. Theodore Knight on South Sixth street. Miss Hutchings has traveled widely both

Clogged Bowels a Menace to Health.

Constipation at Bottom of Most Serious Illnesses—Avoided by a Simple Remedy.



DOCIA WOOD.

Trace the origin of the commoner ills of life and almost invariably you will find that constipation was the cause. It is not to be expected that a mass of fermented food can remain in the system beyond its time without vitiating the blood and affecting the nerves and muscles. It congests the entire body.

The results are colds, fevers, piles, headaches and nervousness with its accompanying indigestion and sleeplessness. There is only one thing to do, and that is to remove the trouble; and when nature seems unable to do it, outside aid is necessary. You will find the best of all outside aids a remedy that many thousands are now using for this very purpose, called Dr. Caldwell's Syrup Pepsin. Many hundreds of letters are received by Dr. Caldwell telling of the good results obtained, and among the enthusiastic letters is one from Docia Wood of Little River Academy, North Carolina, who suffered with constipation and indigestion so badly that she could not sleep well at night and everything she ate distressed her. She writes that after her mother had given her Dr. Caldwell's Syrup Pepsin she "can now eat anything."

It has untold advantages over pills, salts and the various coarse cathartics and purgatives, for while these do but temporary good, Syrup Pepsin cures permanently. The effect of its action is to train the stomach and bowel muscles to do their work naturally again, and in a short time all forms of medicine can be dispensed with. It can be bought without inconvenience at any nearby drug store for fifty cents and one dollar a bottle, the latter size being regularly bought by those who already know its value. Results are always guaranteed or money will be refunded.

If no member of your family has ever used Syrup Pepsin and you would like to make a personal trial of it before buying it in the regular way of a druggist, send your address—a postal will do—to Dr. W. B. Caldwell, 417 Washington St., Monticello, Ill., and a free sample bottle will be mailed you.

Waists

Dainty lingerie waists of sheer lawns, batistes, voiles, marquisettes, crepes, etc.; trimmed with pretty fine embroideries and Val., Cluny and Venise laces—Two special lots on sale Monday.....

$1.25 & $2.50

Leaders of Fashion

Hosking & Gray (Inc)

Cloak & Suit House.

523 South Broadway

Blouses

Imported blouses of embroidered and plain crepes, voiles, chiffons, etc., in plain colors and shadow effects, some exceptional values, priced from...

$3.98 to $10

Splendid New Spring Styles

We Welcome You to These Preliminary Displays

Accept this as a personal invitation to attend these preliminary showings of New Garment and Millinery Styles for Spring of 1913, on Monday and Tuesday of this week. A vast wealth of ultra-fashionable apparel from leading style centers in Suits, Coats, Dresses, Gowns, Waists, Skirts and Millinery, awaits you here. It's a STYLE augmentation that more firmly than ever proclaims the shop of Hosking & Gray as "Leaders of Fashion" depicting the very latest decrees of Dame Fashion. We welcome you.

Smart Spring Suits, $19.50 to $50.00

Words cannot do justice to these exquisite new spring suits that we are featuring at $19.50 to $50.00. The latest Parisian and New York ideas are exemplified in present showings. The style, quality and workmanship cannot be too strongly emphasized to give correct impression of their real merit. The spring lines have been carefully chosen with an eye singled to your best interests, and prices are not a whit more than you'd pay elsewhere for the ordinary kinds.



Handsome models in rounded and cut-away types with straight lined and close fitting skirts in plain and fancy effects—some are trimmed with the new Bulgarian and Oriental silks and tapestry cloths. There are mannish suitings, pin striped novelties, mixtures, cheviots, diagonals, serges, Bedford cords, basket weaves, etc., in black, navy, leading colors, and black and white combinations, including stripes and checks of infinite variety.

The New Millinery

Exquisite creations in Spring Millinery—original models and precise copies of Parisian patterns. A fresh new supply has just been put on display including all the new shapes in hemps, Milans, Ramie braids, leghorns, Panamas and fancy straws. Trimmings include velvets, ribbons, silks, Balkan tapestries, Oriental and Indian embroidered bands, grassy and floral stick-ups, metalized nets, flowers, quills, wings and fancy feathers. Shapes include round, tilted, elongated, derby crown, sailor, tricorne and mushroom effects — some with contrasting facings on under side. Colors include all the new shades and the latest arrivals are priced from .....

$7.50 to $25.00

Dainty Dresses

SMART GOWNS AND DRESSES for smart women. An extensive presentation of the newest models; exclusive and individual styles in plain, draped and fancy effects, including all the favored fabrics, such as Eponges, Wool Marquisettes, Linens, Ratines, Serges and Novelty Materials, in all the late spring and summer shades and colors; prices ranging from ..... $5.00 TO $150.00

LINGERIE DRESSES. An unlimited variety of dainty lingerie dresses in plain and elaborately trimmed styles of Voile, Etamine, Crepe, India Linon, etc., trimmed with exquisite laces and embroideries, in both white and colors, at prices ranging from ..... $9.75 TO $150.00

SILK DRESSES. Beautiful silk dresses for early spring and summer wear, made from Charmeuse, Crepe Meteor, Poplins, Crepe-de-Chines, Foulards, Failles and Messalines, in all leading shades and colors; also the new flowered Dolly Varden silks, ranging from ..... $18.50 TO $75.00

The New Coats

WOMEN'S AND MISSES' NEW SPRING COATS. All the ins and outs of the coat question, ever interesting to feminine minds, can be learned in this collection of new spring styles at Hosking & Gray's. In it are coats for all occasions, in three-quarter and full length styles made from the most fashionable materials, including Silk and Wool Eponges with fancy pompadour linings and new Bulgarian and Tapestry trimmings. Coats of Covert Cloths in straight tailored and cut-away effects. Coats made from imported Novelty Striped Cloakings with arts and crafts trimmings, metal buckles and leather strappings. Coats of good old-fashioned Hopsackings in latest Parisian models. Coats of black and white checked cloakings in even and broken effects with Nell Rose and Emerald Green trimmings, and others that must be seen to be appreciated.

SPRING COAT SPECIALS—One lot of Novelty Striped, skeleton lined spring coats with Oriental silk collar and return cuffs. One lot of bias striped novelty basket weave coats with large circular collar and stylish revers piped with silk to match and trimmed with buttons; two very special values on sale Monday at ..... $12.50 & $17.50

VELVET COATS AT HALF

Velvet, Satin, Charmeuse and Broadcloth coats for street, afternoon or evening wear; in blacks, tans, grays and browns—some with fancy contrasting linings; broken lines to close out while this lot lasts at half and less than half price.

COAT SALE $11.75

An extraordinary purchase from the maker makes this offering possible. Johnnie coats and full length coats for street, suteing and dress wear, including diagonals, Chinchillas, cheviots, mixtures and plain colors in black, brown, navy, tan, gray and other colors and combinations; values up to $32.50. On sale Monday at..... $11.75

Dress Specials

ONE SPECIAL LOT of serviceable wool serge dresses in blues, browns and blacks with neat trimmings—a practical street or house dress that will appeal to those in quest of an inexpensive, yet good-looking garment. On sale Monday $7.50

LAST CALL ON WINTER DRESSES—This lot includes many handsome models, many of which are suitable for spring and summer wear, including Panne Velvets, plain Velvets, Corded Velvets, Silks and Wool materials; in plain and fancy styles—in leading staple colors; values up to $37.50, on sale Monday at $14.75

SOCIETY.

in this country and abroad, and is charmed with Southern California.

Mrs. Clarence Van Graham and Miss H. T. Swanwick went to Sierra Madre Monday as representatives of the Alhambra Wednesday Afternoon Club to participate in the session of the Federated Clubs of Los Angeles district, which held Reciprocity Day there.

Miss Mabel Rice of South First street returned home this week from a pleasant visit with her brother, C. H. Rice and family, of San Dimas.

Mr. and Mrs. Fred C. Van Stone of South Monterey avenue, have as their house guests for a month Mr. and Mrs. W. J. Mann of Aylmer, Ontario, Can.

Mrs. Charles Edgar Games and daughter, Martha Marian, of Wilson avenue, are spending the month of February with Mr. and Mrs. H. E. DeNyse of Riverside.

Mrs. J. B. Sexton of South Garfield avenue has returned from Bakersfield and Fresno, where she has been for some weeks in the interests of the Delphian Study Club.

Pasadena.

AMONG the important social events of last week the reception and dance given Friday evening by Mr. and Mrs. Robert Gardner Neustadt of Altadena at Hotel Green stands out conspicuously. The function was arranged in honor of Miss Ruth Gardner of Illinois, who, with her aunt, Mrs. P. H. Gardner, is a guest at Fairview, the home of Mr. and Mrs. Neustadt. The Romanesque room at Hotel Green was used as a reception-room and was beautifully decorated with golden acacia branches and greenery. Here Mr. and Mrs. Neustadt, with Miss Gardner and Mrs. P. H. Gardner, received their guests. Assisting about the rooms were Mmes. H. M. Robinson, Harrison I. Drummond, Fred Elmer Wilcox, Kenneth Avery, W. E. Grattan, Clinton Churchill Clarke. Dancing was enjoyed in the ballroom and in the extension circle of the west building cafe supper was served at tables decorated with jonquils upon which crystal butterflies were poised. In the ballroom the decorations were bay trees and box and in the colonial room almond blossoms were used with artistic effect. Arend's orchestra furnished music and there were between 300 and 400 guests present.

Mrs. Albert E. Edwards of West California street was the hostess Thursday afternoon at one of the most elaborate auction bridge parties of the winter, which was given at Annandale Country Club complimentary to Mrs. Arthur Reynolds of Des Moines, who has come to Pasadena recently to reside, and Mrs. G. M. Reynolds of Chicago. Assisting Mrs. Edwards were Mmes. T. W. Bishop, Raymond B. Wheeler, E. F. Harwood, Guy Wood, John Harris Booge and H. M. Worcester. Tables were arranged in the assembly-room, which was decorated with acacia and refreshments were served at the card tables, after the game, which was progressive. Handsome prizes were awarded. Among those who were present were Mrs. Francis Lackner and Miss Elsa Lackner of Kennilworth, Ill., Mmes. F. G. Cruickshank, H. H. Trowbridge, Clarence B. Hall, Edgar E. Cheesewright, Walter H. Lutz, Edward H. Strafford, Holloway I. Stuart, Thomas Campbell, I. B. Winslow, Guy Wood, Archibald J. Morris, B. F. Huntington, C. J. Hall, Roy Davis, Daniel Hennfreville, Parry Pyle, William H. Vedder, J. H. Pearson, Taylor McDougal, Remmington Olmstead, John M. Cole, Robert Cassamajor, Roydon Vosburg, E. J. Sheehan, H. C. Hurd, Walter Shaughnessy, James S. Macdonnell, Misses Brinton, Gordon, Dorothy Hinds, Alice Allcutt, Marion Gwinn, Evelyn and Pauline Lutz, Clara Bull, Hardesty, Mrs. Henry Doty and others. Myers's orchestra furnished music during the afternoon and the prizes were won by Mrs. Olmstead, Miss Dorothy Hinds and Mrs. Reynolds.

Mrs. J. J. Mitchell of Fillmore street gave a delightful bridge party at their home last evening in honor of Mrs. Leo Simmons of Washington, D. C. Tables were provided for thirty-six players and the house decorations carried out a yellow and white color scheme made beautiful by the use of acacia, jonquils and stock. Refreshments were served after the games and prizes were awarded. Those present were Mr. and Mrs. R. E. Pettigrew, Mr. and Mrs. F. G. Geary, Mr. and Mrs. H. P. Thayer, Mr. and Mrs. H. J. Flintoft, Mr. and Mrs. G. H. McLaren, Dr. and Mrs. S. J. Mattison, Dr. William B. MacCay, Mr. and Mrs. Phillip Senour, Dr. and Mrs. Charles McGavren, Mrs. Hiram Grove, Miss Maixie Lynch, Mr. and Mrs. Leo Franklin, Dr. J. H. Allen, Messrs. Park and Bigford, Mr. and Mrs. H. M. Ford, Mr. and Mrs. M. P. Craig, Miss Esther Brook, Messrs. Ford and Grove, Miss Bernice Gilbert.

Miss Marjorie Sinclair of Waverly drive gave an auction bridge party Tuesday evening in honor of Mrs. William St. John Blanney, who leaves next week for a visit of several weeks in the East. Seven tables were provided for bridge, the guests being young married friends of the guest of honor and a few unmarried friends. Prizes were won by Miss Cora Auten and Robert Devereaux. This affair is the first of a series of card parties Miss Sinclair will give.

Mrs. John B. Miller of Columbia street was the hostess Friday at an elaborately appointed luncheon given at the Pasadena Country Club, where covers were laid for forty guests. The luncheon was given in honor of Mrs. Walter P. Dillingham, who with her husband is a house guest at the Miller home. Mr. Dillingham is the president of the Hawaiian polo team. The luncheon was followed by bridge.

Mrs. P. H. Gardner, who is the house guest of Mr. and Mrs. Robert Neustadt, was the guest of honor at two small bridge parties last week. The first, given Tuesday by Mrs. Robert Neustadt, when the guests were Mmes. William E. Grattan, Robert J. Ripley, Dewitt Lacey, Clinton Churchill Clark, Joseph Stevenson, John Owen, E. M. Neustadt, Misses Cora Auten and Ruth Gardner. Thursday Mrs. E. M. Neustadt entertained with two tables of bridge for this guest of honor.

Mrs. Mary B. Richardson of South Mentor avenue announced formally the engagement of her daughter, Ethel May Richardson, and Fred Garfield Hill of this city Saturday with a luncheon, which was also given in celebration of her daughter's birthday anniversary. Covers were laid for Mmes. Clarence Salisbury, Will Beerman, Elmer Grey, Walter L. Richardson, W. A. Cundy, Misses Avis Booth, Marcia Coolidge, Katherine and Mary Wadsworth and Florence Hill. The wedding will take place in early summer.

Dr. and Mrs. Robert Jones Burdette returned Monday to their home, Sunnycrest, after a short trip to Panama, and Tuesday evening they entertained their friends with their usual Tuesday-evening salon. The guests of honor on this occasion were Senator and Mrs. Frank Flint, and Mrs. Burdette spoke most interestingly on Panama from the viewpoint of home life there. Dr. James A. B. Scherer and Dr. Burdette also gave short talks on the subject of Panama, and Mrs. Carrie Jacobs Bond sang delightfully a group of her unpublished compositions.

Mrs. Catherine A. Warden of St. John avenue was the hostess Monday evening at an informal supper and dance given at the Pasadena Country Club in honor of her daughter, Mrs. Osgood Pell, of New York. Arenda's orchestra furnished music, and there were fifty present.

Mr. and Mrs. E. F. Day entertained at their home on Oakland avenue both Thursday and Friday evening with a series of two five hundred parties, where the decorations were red hearts suspended with ropes of smilax and Valentine favors and score cards. The guests Thursday evening were: Mr. and Mrs. J. H. Harrison, Mr. and Mrs. Charles Waller, Mr. and Mrs. Charles McGarven, Mr. and Mrs. W. R. Brown, Mr. and Mrs. W. S. Booth, Mr. and Mrs. Andrew S. Allen, Mr. and Mrs. J. M. Davis, Mr. and Mrs. George Flintoff, Mr. and Mrs. H. I. Towers, Mr. and Mrs. Harry J. Mack, Misses Bonnie Flintoff and Newman. Friday evening the guests were: Mr. and Mrs. Walter Bradley, Mr. and Mrs. S. S. Wold, Mr. and Mrs. A. S. Wold, Mr. and Mrs. H. G. McGill, Mr. and Mrs. Gus Nelson, Mr. and Mrs. J. H. Mulholland, Mr. and Mrs. Jim Furlow, Mr. and Mrs. S. G. Bruce, Mr. and Mrs. Roach, Mr. and Mrs. Keck and Miss Josie Bradley. Refreshments were served each evening at the card tables after the games, for which prizes were awarded the winners.

Miss Beth Putnam of North Michigan avenue was the hostess Tuesday evening at a small card party, where decorations and appointments carried out a Chinese motif. Those present were: Mr. and Mrs. Frank Sheldon, Mr. and Mrs. George Twining, Mr. and Mrs. Ray Roberts, Mr. and Mrs. Fairfax-Scott, Miss Laura Mendenhall and Hoffman Keese.

Mrs. J. H. Wenderly of Grand Rapids, who is living at Altadena this winter, gave a prettily appointed bridge party at the Annandale Country Club Wednesday, which was enjoyed by Mmes. George Gerald Guyer, D. H. Waters, M. J. Smiley, Volentine Turner, H. M. Robinson, Helen A. Shephard, Warren Barnhart and B. H. Hoag.

Mrs. A. S. Donnell was the hostess at Hotel Maryland Thursday evening at a small dinner party given before the barn dance, which was participated in by many of the younger society set of Pasadena as well as hotel guests. Covers at the dinner were laid for Misses Irene and Florence Grosse, Tedesca Greenlee, Messrs. George Cheeseman, Ernest Crawford, Will Allen, Eric Kobbe, Mr. and Mrs. Harry Roberts and Mr. and Mrs. Ned Weary of Los Angeles. The guests came in country costume suitable for a barn dance, which added to the picturesqueness of the affair.

Mrs. George H. Frost of South Madison avenue has issued invitations for an at-home to be given Thursday, February 20, in honor of her sister, Mrs. Charles H. Wells, and Mrs. Frank E. Burnham.

Mrs. Herbert F. Ives of South Marengo avenue gave an informal tea Wednesday afternoon, complimentary to Miss Cornelia Blakeslee of North Haven, Ct., who is spending the winter here.

Sierra Madre.

ONE of the most enjoyable affairs of the past week was last Saturday evening at the home of Mr. and Mrs. L. C. Dietz when they entertained with a farewell party for Mrs. S. C. Collins. Those present were Mr. and Mrs. W. J. Lawless, Mr. and Mrs. C. W. Jones, Mr. and Mrs. W. H. Ingraham, Mr. and Mrs. G. Hallett Johnson, Mr. and Mrs. Jack Wright, Mr. and Mrs. Burton Andrews, Mrs. Mary Davis Goodfellow, Mrs. S. C. Collins and Messrs. Claude Davis and Potter.

Miss Edith Blumer entertained informally on Tuesday afternoon at her home with tea. Those invited were Mmes. C. W. Jones, Hauxhurst, Webster, Bourne, L. L. Krebs, Rust, S. C. Collins, F. P. Conard, Burton, Andrews, Jack Wright and the Misses Florence Vannier Webster, Dorothy Humphries, and Alma Jones.

Miss Hazel Hill entertained the Modern Priscillas on Thursday afternoon at her home. Decorations of acacia and violets were used, and a valentine game was enjoyed, pretty favors being given to the victors. Refreshments were served which also carried out the valentine idea. About thirty-five were present.

The Dickens Club was entertained this week at the home of Mrs. C. C. Montgomery's mother, Mrs. Martin, who resides on El Molino avenue, in South Pasadena. A pleasant feature of the afternoon was the presentation of a valentine gift to Mrs. A. S. Moore, a member of the club, and who leaves shortly to make her home at Balboa. A goodly number were present and dainty refreshments were served.

Valentine decorations of red were very prettily used in the home of Mr. and Mrs. F. H. Hartman on Monday evening when they entertained with a birthday party in honor of their daughter, Miss Vera Hartman. A beautiful birthday cake in the shape of a red heart, was used to decorate the dining-room table and red hearts were also used as favors. Games suitable to the occasion were played during the evening and very dainty refreshments were served. Those present were the Misses Rosenthal, Caley, Elizabeth Krebs, Bae Farman, Virginia Jones, Mildred Rasmussen, Florence Rasmussen, Margaret Allen, Gertrude Elsner, Elsie Elsner, Vera Berryhill, Lucile Whitworth, Lucile Wallace, Florence Whittier, Irene Coapman, Louise Pearson and Miss Frost of Pasadena.

Mrs. Charles Brookins of Cleveland, O., is staying at the home of Mrs. R. E. Skeele and will be her house guest for six weeks or more.

Mrs. A. C. Tucker of Los Angeles spent a few days last week at the home of Mrs. S. C. Davis.

Miss Dorothy Humphries spent the week-end in Los Angeles as the guest of her sister, Miss Hilda Humphries.

Mrs. Amelia Churchill left Monday for Sebastapol, near Santa Rosa, where she will remain some months as the guest of Dr. and Mrs. French.

Mrs. Clarence Penn of Los Angeles spent Sunday and Monday at the home of Mrs. Jerome Rice.

Mrs. C. E. Reiley of Oneonta Park spent Thursday at the home of Mrs. Howard Hill.

Mrs. D. P. Moody of Los Angeles spent the week-end in Sierra Madre as the guest of Mr. and Mrs. J. W. Keys.

Mr. and Mrs. J. O. Mobisette of New Orleans, who are spending the winter in Los Angeles, were the guests on Sunday at the home of Mr. and Mrs. N. T. Brown.

Monrovia.

ON Friday evening occurred the St. Valentine's Domino Dance, and proved to be one of the most enjoyable events of the year. The affair was a masquerade, the great percentage of the costumes being those of clowns, fools and harlequins, for the gentlemen, and vari-colored dominos and Yama-yama costumes for the ladies. All wore masks, the face coverings ranging from the conventional eye mask to the extravagant affairs of papier mache. At the door the guests were given small paper cupids and hearts as souvenirs. The decorations consisted of a lattice ceiling of strips of red crepe paper, extending over the entire floor, and down the sides of the hall. A series of giant red hearts, suspended from the lattice, furnished the principal means of illumination, all the other lights being shaded with the same crimson tone. At the refreshment booth, a delightful valentine punch was served from a huge candy heart, the punch swimming with ruby heart shaped confections. The grand march began promptly at 8:45 o'clock and was a decidedly unique figure. During the earlier part of the evening, a lot of fun was had in the attempts of the different masquers to learn each other's identity, and a number were so effectually disguised that only the signal to remove masks, at the close of the last dance before the intermission, settled the doubts. About fifty couples were present.

The ladies who attended to the arrangements of the dinner for the canyon day workers, who put in their time so effectually on Lincoln's Birthday, in beautifying the new municipal playground, made a delightful social affair out of the occasion and did wonders in keeping up the enthusiasm which is such an important factor in an affair of that kind. The excellent dinner which the ladies prepared gave the men renewed vigor in their afternoon labors. Rev. Clark March had charge of the commissary department, and was ably assisted by Mrs. B. F. Crews, D. G. Stephens, H. H. Newman, S. S. Bush, M. R. Newman, G. N. Conly and R. L. Walt. The canyon day was a great success and numbered among its visitors Messrs. R. W. Pridham, Richard D. Norton, W. E. Hinshaw and C. D. Manning of the County Board of Supervisors; Dr. George H. Kress of the County Hospital; Dr. Whitman, Dr. Browning and Mrs. M. C. Peck.

Mr. and Mrs. F. N. Hawes celebrated the fifteenth anniversary of their wedding Saturday evening by giving a delightful dinner party to a number of their friends. The guest list included Dr. and Mrs. W. W. Beckett of Los Angeles, Mr. and Mrs. W. M. Baid of Duarte, Dr. and Mrs. B. C. Davies, Mrs. E. P. Spence, Miss Kate Spence, Dr. and Mrs. F. M. Pottenger and the Misses Grace and Luella Kellar.

Glendale.

MRS. J. G. HUNCHBERGER entertained Monday afternoon complimentary to Miss Gladys Truscott of Eagle Rock and Miss Virginia Hunchberger, at her home on Brand boulevard. The favors and also the birthday cake were of pink color and many flowers and greenery were used in the decorations of the various rooms. Ten guests were present.

A dollar social was given by the Ladies' Aid Society of the local Presbyterian Church Friday evening, the affair being held at the church. Each lady presented to the society a dollar, telling at the same time the method by which it was earned.

"Education Day" was observed by the Glendale Tuesday Afternoon Club at its meeting this week in Masonic Hall on Brand boulevard.

Mrs. A. L. Lewis was hostess at a bridge whist luncheon at her home on Kenwood street recently. Guests were members of the Auction Bridge Club of Los Angeles, and included some recent residents of Mexico City. Luncheon was served at 1 o'clock at tables where covers were marked for sixteen guests with dainty pink place cards. The five-course luncheon was served by Miss Catherina Lewis and Miss Bernice Williams.

Mrs. F. E. Thorp of Kenwood, who for the past several days has been visiting with friends at Riverside, returned to her home at this place Tuesday.

Casa Verdugo.

MISS MARY BROWNE, who has been winning many hearts and many tennis triumphs in New York and other cities of the East, is at present in Mexico, and will soon return to her home here.

On Friday evening Mr. and Mrs. John P. Green entertained with a Valentine five hundred party. Those present were Mr. and Mrs. Proctor, Mr. and Mrs. Ernest Green of Los Angeles, Misses Minnie Idena and Emma Tandler of Grand Rapids, Mich., guests of Mrs. Ernest Green, Harry Deggs, London, Eng., Norbert Peters, Munich, Germany, Mr. and Mrs. John W. Lawson, Glendale; Mr. and Mrs. Frederick W. Hall, Fairview avenue; Mr. and Mrs. Lawrence W. Eley; the Misses Porter, Dr. J. K. Williams, Seymour Thompson, Mrs. E. W. Kinney, Mrs. Mae Brannon and Mr. and Mrs. Ralph Anderson, also of Los Angeles. The house was artistically decorated with hearts and Cupids and dainty refreshments were served. The prizes awarded to the contestants were a handsome hand-painted china plate for the ladies' first and for the man a stickpin holder, also hand-painted china, both of which were the work of the hostess. The booby prizes were a dusting cap and a top. It was a delightful affair.

Miss Evelyn Boettcher, sister of Mrs. Lawrence W. Eley, is spending a few days at her home.

Owing to other social events, Mr. and Mrs. Frederick M. Hall will entertain the Fairview Card Club on the evening of the 21st, instead of the 14th inst.

The Messrs. Williams and Seymour Thompson, members of the Fairview Card Club, will entertain the club with a theater party at the Majestic.

Miss Ethel B. Land of No. 1012 Fairview avenue, with several other members of the faculty of the Broadway School, were dinner guests at "Casa Verdugo" on Monday evening.

Highland.

THE members of the Highland Woman's Club and their guests enjoyed a charming studio tea given for the annual art day. The Art Committee, with Mrs. Helen Bradstreet chairman, had arranged an excellent programme. Miss Mildred Patterson and Miss Lois Aldridge of San Bernardino, Dan Zimmerman and T. A. Ewing gave a delightful programme of music, after which Miss Marie Johnson of Pasadena gave a paper on "Art." Following an informal reception and a display of pictures, tea was served by the committee.

Miss Villa Nye entertained the Priscilla Club at her home on Palm avenue Thursday. Potted plants decorated the rooms and the guests visited merrily over fancy work, after which tea was served. The circle included Mrs. Lawrence Mosely, Mrs. C. L. Fraser, Mrs. W. Z. Argo, Mrs. W. E. Nye, Mrs. Guy L. Fraser, Mrs. Edwin Eugene Corwin, Miss Olive Hill and Miss Nye.

Mrs. James E. Longmire, assisted by her sister, Mrs. George Roddick, gave a charming party on Wednesday afternoon at the home of the former on East Pacific avenue. The informal gathering was given for the Oliv-Et Club and the company included Mrs. James Pritchard, Mrs. J. D. Boley, Dorothy Boley, Mrs. George Francisco, Mrs. D. D. Larnell, Miss Agnes Fairall, Mrs. Charles Bosworth, Miss Hope Pritchard, Mrs. J. P. Pennotti, Mrs. John Newman and Mrs. A. E. Lawrence of San Bernardino, Mrs. Roddick and the hostess.

Mrs. Leila A. McCollum of Los Angeles is a guest at "Linda Vista," the home of her brother, H. H. Linville. Mr. and Mrs. Linville and two sons and Mrs. McCollum enjoyed a motor trip to Riverside Sunday.

Mr. and Mrs. W. E. Nye delightfully entertained the H.T.G.I. Card Club on Monday evening. Mr. and Mrs. A. A. True, Miss Marie Wishard and N. H. Allen of Boston were invited to enjoy the evening with club members, who are Mr. and Mrs. G. W. Parsons, Mr. and Mrs. J. Ethan Allen, Mr. and Mrs. John L. Yarnell, Col. and Mrs. G. W. Prescott, Capt. and Mrs. Robert Bosworth, Dr. and Mrs. F. G. Wishard, Mr. and Mrs. W. E. Nye, Dr. E. W. Burke, James Burke and F. H. Cole.

Mrs. Jennie Tandy of Los Angeles is a guest of Mr. and Mrs. W. T. Noyes.

Mr. and Mrs. John S. McGroarty of Los Angeles were guests Tuesday night of Mr. and Mrs. C. L. Fraser.

Mrs. C. W. Longmire of Rialto was a guest Tuesday of Mrs. F. G. Wishard.

Miss Agnes Fairall has returned from several weeks' visit with Mr. and Mrs. Murray Francisco of Los Angeles.

Burbank.

FRANCES WILLARD Memorial Day will be observed by the local W.T.C.U. and friends at the Methodist Church Wednesday afternoon, with the following programme of exercises, commencing at 2:30 o'clock: Devotionals, led by Mrs. H. P. Anderson; singing by audience; roll call, with responsive quotations from Frances E. Willard; sketch, Mrs. L. B. Doan; solo, poetic tribute, Mrs. H. P. Anderson; personal reminiscences, Mr. and Mrs. Edward Spencer; duet, "On Heights of Power," Mrs. Charles Pomeroy and Mrs. O. R. Boyd; reading, Mrs. Cluggage; music, recitation, "In My Country's Conflicts," Elrick Anderson; song by the Legioners; the memorial fund, by the local [illegible]; refreshments.

Mrs. B. A. Kendall entertained the Fleur-de Lis Club very delightfully at her pretty bungalow home on Magnolia avenue Saturday afternoon. The house decorations were in carnival and dainty refreshments were served.

The annual banquet of the Chamber of Commerce and Ladies' Auxiliary took place Thursday evening at the F. Hall.

Mrs. Clara Shull Brown of Los Angeles, and her father, Mr. [illegible] Kansas, were guests of Mr. and Mrs. W. A. Blanchard, former residents of Kansas, on Wednesday.

Senator and Mrs. James [illegible] Osage, Iowa, who are staying at the Hotel Hollywood, came over Sunday for a visit with Attorney and Mrs. C. E. Salisbury.

Westminster.

MRS. EVA DICKEY entertained at dinner Saturday evening in honor of the birthday anniversaries of her son-in-law, Peter Pfeiffer of Corona, and Mrs. Pfeiffer, a resident of this place. Other guests were Mrs. Perie Glass, Mrs. M. Mathews, Mrs. F. Patterson, Messrs. Frank Cox and Wells McCoy, Rev. A. C. Smith and Miss Mamie Junkin, Burbank, and Henrietta Dickey.

Mrs. Wells McCoy is spending the week in Pasadena at the home of her cousin, Mrs. Joseph Story.

Mrs. S. L. Watson spent the week in Los Angeles at the home of her son, Harry Watson.

Mr. and Mrs. E. F. Day of Pasadena were guests at the home of their son, Orvil Day.

Mr. and Mrs. William Rice of Garden Grove spent Tuesday in town as guests of Charles Buck and family.

Mrs. Drue Case of Wilson is visiting on Tuesday for a month's visit with relatives here.

Emile Burkhart left Wednesday for a two weeks' visit in San Francisco.

Herbert Phelps and little son of San Dimas were over-Sunday visitors at the home of his father, E. C. Phelps.

Charles Van Metre and family of Columbus, O., arrived Wednesday for a month's visit. Mr. Van Metre is a cousin of Guy Masterson.

Mrs. M. Kiefhaber who has been with her son, Edwin Kiefhaber and family for a couple of months, left Saturday for her home in Los Angeles.

Mrs. Astin W. Taylor is a guest at her parents, Mr. and Mrs. Robert Clintock, in Los Angeles.

Miss Mamie Junkin and Miss Henrietta Dickey spent a couple days this week in Pasadena.

Mr. and Mrs. C. W. Moore of Altadena are guests of their daughter, Mrs. L. W. Moore, at the Methodist parsonage, for the week-end.

East Newport.

MRS. W. A. CORNELIUS entertained at her home Tuesday afternoon this week to the members of the Tuesday Afternoon Club, and a very pleasant social afternoon was enjoyed. After an hour's [illegible] needle work, refreshments consisting of ice and cake were served. The members present were Mrs. L. Cooper, Mrs. Ferguson, Mrs. Glass, Mrs. Gordon, Mrs. Easton, Mrs. S. R. Dawes, Mrs. Little, Mrs. Morton, Mrs. C. E. Wallace, Mrs. Quinn, Mrs. J. W. Carroll, Mrs. Rindenberger, Mrs. Hall, Mrs. Schnitker, Mrs. Mather, Mrs. L. H. Wallace, Mrs. Richer, Mrs. Adams, Mrs. Van Order, Mrs. Edgar, Mrs. King, Mrs. Lott, Mrs. Perry, Mrs. Stone, Mrs. Wilkinson, Mrs. Trickey and Miss Jackson. The meeting of the club will be held at the home of Mrs. F. J. Von Gordon.

Dr. Dillman has been here several days this week and has a contract for a summer home.

Joseph Ingersoll was here from San Bernardino last Sunday, booking for the National Orange Show.

R. L. Sackett and F. C. Miller of the West Coast Gas Company were visitors at East Newport this week.

Capt. M. J. Daniels left early this week for Riverside, where he will be a few days.

Mrs. M. L. Orcutt and daughter Gertrude, left for Los Angeles early this week to remain during the session.

Mrs. J. D. Gibbs and son, Ted, have moved to their home at Newport from Los Angeles, for several months' stay.

Venice.

MANY brilliant affairs are given in honor of Miss Lois Anderson, who will become the bride of Sherwood Kinney, the son of Abbot Kinney, on the 20th of present month. Prominent among these was the towel shower given Tuesday by Mrs. Innis Kinney at her home on Park avenue. Pink enchantress roses decorated the living-room, and the table in the dining-room was occupied by a huge basket of pink and violets. Covers were laid for fifteen. Another charming affair for Miss Wilson was the [illegible] given by Miss Cora Boettcher of Los Angeles, Tuesday afternoon.

Miss Cecile Dippe was hostess at the Selfish Club, entertaining with a valentine party. The decorations and serving of refreshments were in keeping with the general idea of the affair. Among those who were present were Mr. and Mrs. William Fenner, Mr. and Mrs. Vance Locke, Miss Bessie and Mrs. Annie Barrett and Mrs. [illegible].

Mr. and Mrs. C. W. Moore of Altadena are guests of their daughter, Mrs. L. W. Moore, at the Methodist parsonage, for the week-end.

East Newport.

MRS. W. A. CORNELIUS entertained at her home Tuesday afternoon this week to the members of the Tuesday Afternoon Club, and a very pleasant social afternoon was enjoyed. After an hour's [illegible] needle work, refreshments consisting of ice and cake were served. The members present were Mrs. L. Cooper, Mrs. Ferguson, Mrs. Glass, Mrs. Gordon, Mrs. Easton, Mrs. S. R. Dawes, Mrs. Little, Mrs. Morton, Mrs. C. E. Wallace, Mrs. Quinn, Mrs. J. W. Carroll, Mrs. Rindenberger, Mrs. Hall, Mrs. Schnitker, Mrs. Mather, Mrs. L. H. Wallace, Mrs. Richer, Mrs. Adams, Mrs. Van Order, Mrs. Edgar, Mrs. King, Mrs. Lott, Mrs. Perry, Mrs. Stone, Mrs. Wilkinson, Mrs. Trickey and Miss Jackson. The meeting of the club will be held at the home of Mrs. F. J. Von Gordon.

Dr. Dillman has been here several days this week and has a contract for a summer home.

Joseph Ingersoll was here from San Bernardino last Sunday, booking for the National Orange Show.

R. L. Sackett and F. C. Miller of the West Coast Gas Company were visitors at East Newport this week.

Capt. M. J. Daniels left early this week for Riverside, where he will be a few days.

Mrs. M. L. Orcutt and daughter Gertrude, left for Los Angeles early this week to remain during the session.

Mrs. J. D. Gibbs and son, Ted, have moved to their home at Newport from Los Angeles, for several months' stay.

Venice.

MANY brilliant affairs are given in honor of Miss Lois Anderson, who will become the bride of Sherwood Kinney, the son of Abbot Kinney, on the 20th of present month. Prominent among these was the towel shower given Tuesday by Mrs. Innis Kinney at her home on Park avenue. Pink enchantress roses decorated the living-room, and the table in the dining-room was occupied by a huge basket of pink and violets. Covers were laid for fifteen. Another charming affair for Miss Wilson was the [illegible] given by Miss Cora Boettcher of Los Angeles, Tuesday afternoon.

Miss Cecile Dippe was hostess at the Selfish Club, entertaining with a valentine party. The decorations and serving of refreshments were in keeping with the general idea of the affair. Among those who were present were Mr. and Mrs. William Fenner, Mr. and Mrs. Vance Locke, Miss Bessie and Mrs. Annie Barrett and Mrs. [illegible].

Mr. and Mrs. C. W. Moore of Altadena are guests of their daughter, Mrs. L. W. Moore, at the Methodist parsonage, for the week-end.

East Newport.

MRS. W. A. CORNELIUS entertained at her home Tuesday afternoon this week to the members of the Tuesday Afternoon Club, and a very pleasant social afternoon was enjoyed. After an hour's [illegible] needle work, refreshments consisting of ice and cake were served. The members present were Mrs. L. Cooper, Mrs. Ferguson, Mrs. Glass, Mrs. Gordon, Mrs. Easton, Mrs. S. R. Dawes, Mrs. Little, Mrs. Morton, Mrs. C. E. Wallace, Mrs. Quinn, Mrs. J. W. Carroll, Mrs. Rindenberger, Mrs. Hall, Mrs. Schnitker, Mrs. Mather, Mrs. L. H. Wallace, Mrs. Richer, Mrs. Adams, Mrs. Van Order, Mrs. Edgar, Mrs. King, Mrs. Lott, Mrs. Perry, Mrs. Stone, Mrs. W

SOCIETY.

Miss Brooks, Maud Gillespie, Ruth Gillespie, Bernice Stewart, Jennie Hutchinson, Winifred Fullerton, Messrs. Lloyd Simms, Ward Ridgely, Gordon Hall, Kenneth Porter, M. Talbert, Clarence Gilbert, Merton Albee, Mr. and Mrs. Roy Heath and Mr. and Mrs. Lon Heath.

Mr. and Mrs. W. T. Fitzpatrick of the Neptune apartments entertained the guests of the house Tuesday evening with a musicale. After the musical programme by Misses May and Jean Lambie, and Mrs. R. A. Campbell, readings by George Hardy Jr., and Miss Margaret McCoy, refreshments were enjoyed by the guests present were Messrs. and Mrs. W. T. Fitzpatrick, R. B. Hood, F. C. Slingluff, Mrs. C. T. Hardy, R. A. King and A. C. Row of Long Beach, Mr. and Mrs. George Craig, Mr. and Mrs. Craig, Jr., Allison, Iowa; Mr. and Mrs. R. A. Campbell, Vancouver, B. C.; Mr. and Mrs. Charles Truax, New York; Mr. and Mrs. Robert Watt, Chicago; Mrs. Hardy Harris, Hardy Harris, Jr., Miss Harris; Mr. and Mrs. W. T. Jordan, San Diego; Mr. and Mrs. A. B. Nickey and daughter, Miss Alice, Memphis, Tenn.; D. M. Nickey, Columbia, Miss Margaret McLellan, Memphis, Tenn.; Mr. and Mrs. George Jones, Mr. and Mrs. George Jones and daughters, Misses Jean and Flora, of Denver, Colo.; Mrs. W. Hall and daughters, Flora and Mrs. Reed, of Bedlands, and Mr. and Mrs. C. A. Kingsmith, Elko, B. C.

The Royal Fern, a club composed of girls of the High School, gave a dancing evening at Hotel Redondo on Tuesday for a month's visit with relatives here.

Emile Burkhart left Wednesday for a two weeks' visit in San Francisco.

Herbert Phelps and little son of San Dimas were over-Sunday visitors at the home of his father, E. C. Phelps.

Charles Van Metre and daughter of Columbus, O., arrived Wednesday for a month's visit. Mr. Van Metre is a cousin of Guy Mannaberger.

Mrs. M. Kiefhaber, who has been with her son, Edwin Kiefhaber, and family for a couple of months, left Saturday for her home in Los Angeles.

Mrs. Astin W. Taylor is a guest of her parents, Mr. and Mrs. Robert McClintock, in Los Angeles.

Miss Mamie Junkin and Miss Henrietta Dickey spent a couple of days this week in Pasadena.

Mr. and Mrs. C. W. Munson of Pasadena are guests of their daughter, Mrs. L. W. Moore, at the Methodist parsonage, for the week-end.

East Newport.

MRS. W. A. CORNELIUS opened her home Tuesday afternoon of this week to the members of the Tuesday Afternoon Club, and a very pleasant social afternoon was enjoyed. After an hour's chat over needle work, refreshments of cocoa and cake were served. The members present were Mrs. L. Goepper, Mrs. Ferguson, Mrs. Gage, Mrs. Beckwith, Mrs. Easton, Mrs. S. R. Jumper, Mrs. Little, Mrs. Morton, Mrs. C. H. Wallace, Mrs. Quinn, Mrs. J. W. Carroll, Mrs. Bindenberger, Mrs. Martin, Mrs. Schnitker, Mrs. Mariner, Mrs. L. H. Wallace, Mrs. Ricker, Mrs. Adams, Mrs. Van Order, Mrs. Kellogg, Mrs. King, Mrs. Lott, Mrs. Porter, Mrs. Stone, Mrs. Wilkinson, Mrs. Tricker and Miss Jackson. The next meeting of the club will be held at the home of Mrs. F. J. Van Order.

Dr. Dilman has been here for several days this week and has let a contract for a summer home.

Joseph Ingersoll was here from San Bernardino last Sunday, boosting for the National Orange Show.

R. L. Sackett and F. C. Millard of the West Coast Gas Company were visitors at East Newport this week.

Capt. M. J. Daniels left early this week for Riverside, where he spent a few days.

Mrs. M. L. Orcutt and daughter Gertrude, left for Los Angeles early this week to remain during the school session.

Mrs. J. D. Gibbs and son, Vaughn, have moved to their home at East Newport from Los Angeles, for a several months' stay.

Venice.

MANY brilliant affairs are being given in honor of Miss Lois Wilson, who will become the bride of Sherwood Kinney, the second son of Abbot Kinney, on the 26th of the present month. Prominent among these was the towel shower given Miss Wilson by Mrs. Innes Kinney at her home on Park avenue. Saturday afternoon. Pink enchantress roses decorated the living-room, and the center of the table in the dining-room was occupied by a huge basket of jonquils and violets. Covers were laid for fifteen. Another charming affair given for Miss Wilson was the reception given by Miss Cora Boettcher of Los Angeles, Tuesday afternoon.

Miss Cecile Dippo was hostess at the Selfish Club, entertaining with a valentine party. The decorations and serving of refreshments were in keeping with the general idea of the day. Among those who were present were Mr. and Mrs. William Fletcher, Mr. and Mrs. Vance Locke, Misses Blanche Nichols, Elizabeth Harrison, Dale Schroff, Alice Jones, Cecile Dippo, Messrs. S. V. Carlyle, Al Harding, Hamilton Mauer, Harold Briggs, Hamilton and Heuters.

At the weekly session of the Five Hundred Club the winners of the prizes were Mrs. W. H. Anderson and Mrs. Dwyer. Next Monday the club will meet at the Vacation home.

Members of the Venice Tuesday Home League are preparing for a meeting of the Los Angeles Federation City Club, which is to be held in the home Tuesday, March 4. There will be an entertainment for the benefit of the home.

Mr. and Mrs. John Munro and daughter, Mrs. T. M. Govan of Los Angeles, returned to their homes after a pleasant stay with relatives here.

The Fliet Club on Saturday went to Lookout Mountain Saturday for a hike.

Mrs. F. P. Sargent, Mrs. Frank Pinic, Mrs. McGill, Mrs. Sipes and Mrs. Farrell, Mrs. McGill, Mrs. Sipes and Mrs. R. W. Reynolds of Pasadena were among those who took the trip.

Miss Katherine Thayer of Atchison, Kan., spent the week-end with Miss Carl Holbrook, and sister, Miss Bracke, of Venice.

Mrs. S. Berger of Florence avenue has just returned from a two-weeks' stay with eastern friends at Hot Springs, Virginia, Long Beach.

Mrs. C. P. Thomas and Mrs. R. Beckon entertained at auction bridge Friday afternoon at the home of Mrs. Smith of Chicago, who is the house guest of Mrs. C. H. Davos, of Dwight avenue.

Redondo Beach.

THE engagement of Miss Marie Albee, daughter of Mr. and Mrs. W. R. Albee, to Carlton Gilbert of Pasadena was announced Tuesday evening at an anniversary party given by the Sigma Kappa girls, held at the home of Mr. and Mrs. Albee. Dainty place cards with a small photograph of Miss Albee and Mr. Gilbert announced the guests present at the engagement. Among those present were Misses Marion Albee, Rena Baker, Ruth Hall, Ethel Hall, Ruth Hall, Ethel Hall, Ruth Hall, Ethel Hall

SOCIETY.

Brawley.

MR. AND MRS. R. CLAYTON TAYLOR entertained with a turkey dinner Sunday at their home when Mr. and Mrs. Roy Fisher, Mr. and Mrs. John Gresser, Mr. and Mrs. E. McReynolds, Miss Berg, Miss Bennett, Paul Markling and Frederick Blood, were seated with the host and hostess.

Mrs. Ella Lindsey of Los Angeles is the guest of her son and family, Dr. and Mrs. L. L. Lindsey. Mrs. Lindsey is accompanied by Mrs. N. R. Wilcox, also of Los Angeles.

Mrs. M. R. Walton entertained the Ladies' Aid of the Methodist Episcopal Church at her home Tuesday afternoon with a thimble party.

Mr. and Mrs. Frank Long entertained with a luncheon Sunday when Mr. and Mrs. C. O. Snow, Miss Susie Paige, Miss Edna Farr, Cecil Franklin and Roy Farr were entertained.

Miss Lillian Haller and Miss Georgia Woodham, who have been spending the past few months in Brawley, left for their home at San Pedro, the latter part of the week.

Mr. and Mrs. M. R. Harrington of Chicago are spending their honeymoon as the guests of Mrs. Harrington's brother and family, Mr. and Mrs. E. M. Sawyer, of No. 8 district.

Mrs. Jerome Akin is entertaining her parents, Mr. and Mrs. T. R. Van Vlate, of Los Angeles.

After a pleasant visit of a fortnight in Brawley, Miss Frances Newlands left for Tucson, Ariz.

Mrs. W. H. Best is spending a few weeks visiting in Los Angeles.

C. O. Buller of Covina, who has been visiting in Brawley for several days, has returned to his home.

Huntington Beach.

MRS. GEORGIA BEVAN, Mrs. M. L. Steward, Sanford Bevan and C. Bott of Los Angeles were week-end guests here at the home of Mr. and Mrs. Malcolm L. Birnie on Seventh street.

Miss Quinn of Nova Scotia, Russ Avery and Thomas D. Campbell of Los Angeles, F. L. White, wife and child of Long Beach, and Miss H. Huddleston of Butte, Mont., registered during the week at the Huntington Inn.

A number of friends gathered Wednesday at the home of Mr. and Mrs. Grover Coleman on Alabama avenue to join them in the celebration of their wedding anniversary.

M. I. Akins, with his wife and daughter, Miss Rita, of Los Angeles, and A. Toley of San Francisco were guests here Sunday at the home of Clarence E. Kutzner.

Miss Ethel Hollingshead went to Los Angeles on Monday, remaining until Wednesday evening with friends.

E. L. Larkin and family of Whittier enjoyed Sunday here as guests of George A. Corbett and wife at their home in the Vista del Mar tract.

A "hard times" social at the home of Mr. and Mrs. George Lake on Ninth street Friday evening furnished an evening's amusement to a large number of persons. A programme of music and recitations added to the pleasure of the occasion.

Mrs. Mary V. Bushard entertained Sunday at her suburban home near Huntington Beach, having as dinner guests Mrs. C. W. Schroner and Mrs. Dora Mallette of Los Angeles.

A birthday anniversary dinner was tendered to Mrs. R. A. Williams on Sunday at the home of her daughter, Mrs. F. G. Cook, on Main street, when E. P. de Lapp and wife of Los Angeles, J. E. Tibbetts of this city and Mr. and Mrs. Cook and the honor guest formed a pleasant family party.

Covina.

MRS. WRIGHT of Knoxville, Iowa, is a guest this week of Mrs. L. A. Warner of East Center street.

Miss Georgia Handford of Mason City, Iowa, was a visitor Sunday at the home of Mr. and Mrs. W. W. Bennett of Rowland avenue.

Mr. and Mrs. N. D. Mussey of Venice were guests on Sunday at the home of the former's parents, Mr. and Mrs. N. D. Mussey.

Guests at the home of Mr. and Mrs. John A. Cook are the former's brother-in-law, David H. Smith, and family of Bellefontaine, O.

Mr. and Mrs. E. A. Stewart of Los Angeles and Mr. and Mrs. Albert Siemert of Portland, Or., were Sunday guests at the home of Mr. and Mrs. A. M. Pence of South Citrus avenue.

Mr. and Mrs. William Asterhaus of Chicago were dinner guests on Thursday at the home of Mr. and Mrs. William H. Overholtzer.

Mr. and Mrs. F. D. Morgan of Saginaw, Mich., arrived Thursday to be guests of the former's brother, Prof. and Mrs. J. J. Morgan.

Miss Louise Berry was the hostess at a luncheon given on Sunday as a farewell to Miss Ruth Cole. Those present were the Misses Ruth Cole, Louise Berry, Marina and Josephine Shultis and Virginia Barnes.

Mr. and Mrs. William Barnes of Ft. Madison, Iowa, arrived Saturday to spend the winter with the latter's sister, Mrs. Newton.

Mrs. H. O. Mace opened her home on Friday evening to the members of the Five Hundred Club.

Sunday guests at the home of Mr. and Mrs. C. P. Colver of Cienega avenue were Mr. and Mrs. Donald Coffman of Moore, Mont.; Mr. and Mrs. George Carolus of Lateen, Cal., and Mr. and Mrs. Frank Mitchell of West Covina.

The wedding of Miss Viola Fastaman and Harry Hicks was solemnized Saturday evening by the Rev. Mr. Munger of El Monte, at the home of the bride. Following the ceremony a repast was served in the home. The marriage is the culmination of a romance which began four years ago in the El Monte High School.

Eagle Rock.

THE Epworth League of the M. E. Church gave a George Washington social in the Foster block Friday evening, February 14. Hatchets and cherry trees with cherries hanging from the branches were the main features in the decorations. A large crowd was present and all enjoyed the refreshments.

The Ladies' Aid Society of the Congregational Church will give a supper and handkerchief bazaar in the church Thursday evening, February 20. Handkerchiefs have been received from several notable people and will be for sale.

The ladies of the Athletic Club of Eagle Rock gave a large minstrel show Friday and Saturday evenings in Symphony Hall. It was a success and a nice amount of money was made to go towards getting gymnasium apparatus for the club.

The annual meeting of the Ladies' Aid and the Missionary societies of the Congregational Church was held Thursday. The two societies have combined under the name of the Woman's Society with Mrs. M. Rowland as president emeritus of both societies. Lunch was served by the retiring officers at 1 o'clock, after which Mrs. Findley addressed the audience on the Chinese in Los Angeles.

These $1.75 to $2 House Dresses at $1.17



—We procured a lot of these splendid house Dresses to offer at $1.17.

—They're made of fine quality percale and gingham, prettily trimmed with braid and piping.

—Better than the ordinary house dresses, pretty enough for street wear.

—They'd bring from $1.75 to $2.00 in the regular way. Third week price, $1.17.

200 Pattern Cloths Have Just Arrived for the Third Week at $1.17

—These beautiful soft finished mercerized damask cloths in the new stripe or dice patterns measure, 58x79 inches. 200 of them to offer in a third week Anniversary feature at $1.17 each.

1000 Yards 50c Mercerized Damask, 34c

—A firm, closely woven, snow white, 64-inch mercerized satin damask, striped and floral designs. Splendid value at 50c. Presented in the third week of the Anniversary at 34c. Sold "as is."

70-Inch Damask, All Linen, 68c

—Good weight, pure white, 70-inch, all-linen satin damask. Procured special for the Anniversary third week, 68c yard.

Napkins 68c Dozen—Hemmed

—250 dozen soft, mercerized finished damask napkins, hemmed ready for use. Right goods for apartment house use, featured at 68c.

Bath Towels, White, 17c

Good size, good weight, soft absorbent bath towels, extra special value, third week, 17c each.

3rd Week—17th Anni



All the Value Strength Concentrated Is Centralized of the Seven

The Third Week Starts on the 17th of the Month—in 17, Are to Make the

—In celebrating this Anniversary our plans have been put extra stress upon the third week in connection of the foundation stones of this business "value."

—It being the 17th Anniversary, the number 17 is Either 17, twice 17, or other multiples of 17 or in 17. Each and every one of these prices has been traordinary so that you might be fully impressed with

Children's Muslin Gowns

2 to 10 Years, Third Week Price 17c

—Think of being able to buy muslin gowns for the children for 17c. You'd hardly expect to get the material for that. Trimmed around neck and on cuffs with tiny ruffle. Sizes 2 to 10 years. 17c.

Children's Sateen Bloomers at 17c

—Made of good sateen, have elastic tape around knee, worth about as much again. Sizes 2 to 12 years. 17c.

Children's Hats Reduced

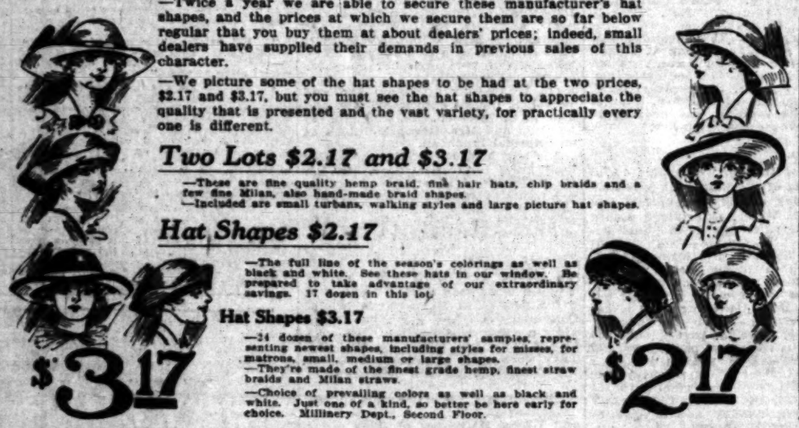
—In connection with the Anniversary we've taken our remaining lots of children's hats, 2 to 12 years. Hats of velvet, felt or corduroy that are prettily trimmed with ribbon or novelties and grouped them into two lots, 34c and 97c. Reductions as follows:

$3.50 to $2.48 HATS 34c
$2.95 to $4.98 HATS 97c

ARTHUR LETTS
BROADWAY DEP'T STORE
HOME 10571. BDWY 4944. BROADWAY COR. 4TH. L.A.

Mfrs. Sample Hat Shapes

Just One of a Kind—Remarkable Saving



—Twice a year we are able to secure these manufacturer's hat shapes, and the prices at which we secure them are so far below regular that you buy them at about dealers' prices; indeed, small dealers have supplied their demands in previous sales of this character.

—We picture some of the hat shapes to be had at the two prices, $2.17 and $3.17, but you must see the hat shapes to appreciate the quality that is presented and the vast variety, for practically every one is different.

Two Lots $2.17 and $3.17

—These are fine quality hemp braid, fish hair hats, chip braids and a few fine Milan, also hand-made braid shapes.

—Included are small turbans, walking styles and large picture hat shapes.

Hat Shapes $2.17

—The full line of the season's colorings as well as black and white. See these hats in our window. Be prepared to take advantage of our extraordinary savings. 17 dozen in this lot.

Hat Shapes $3.17

—24 dozen of these manufacturers' samples, representing newest shapes, including styles for misses, for matrons, small, medium or large shapes.

—They're made of the finest grade hemp, finest straw braids and Milan straws.

—Choice of prevailing colors as well as black and white. Just one of a kind, so better be here early for choice. Millinery Dept., Second Floor.

Muslin Skirts 87c, worth $1.00 and $1.25

—Beautiful muslin skirts that are marked away under their real worth. A special for this third Anniversary week. Part of an important purchase, which also includes.

$2 Muslin Skirts $1.37

—The latter with deep embroidery flounce, some with embroidery beading and wide ribbon. $2 values for $1.37.

Corset Covers 17c

—These are worth nearly as much again. Made of muslin trimmed with lace and ribbon around yoke.

Drawers 17c

—These are made of firm muslin, some have embroidery ruffles; others small tucks and ruffles. Third Week Anniversary price 17c.

New Spring Co



A Purch $15.17

—We were fortunate in purchasing a number of new spring coats that are worth up to $25. Marked for a third week at $15.17.

All are special values and all of the latest models. Any number of different styles and colors.

—Two styles pictured.

COAT NO. 1—A heavy serge with heavy braided trimmings, frog fasteners, lined throughout with good satin.

COAT NO. 2—Of fine quality white coating, lined throughout with white silk. These and many others at $15.17.

All Silk Mes Petticoats

—Nearly every desired shade of good messaline in these petticoats with deep flounce. Besides the popular shades, you'll find white, black and changeable, which is a special third week Anniversary price.

25c to 50c Jewelry 17c ea.

—About 500 pieces in all, very few alike.

—Bar pins, ear-drops, sash pins, hat pins, brooches, coin holders, etc., new finishes, including platinum, Roman and bright gold; 25c and 50c lines in the Anniversary Monday 17c.

Large Shears, 7, 8 and 9 inches, 17c Pair

—Regular price is 25c. About 288 pair in the lot. Have bent trimmer and self sharpener. Highly nickeled finish. Monday aisle 3, 17c pair.

25c Barrettes, Shell and Amber, 17c

—Small, medium and large sizes. Fancy and bar shapes. 25c kind, at 17c.

Alarm Clocks Guaranteed, 47c

—American made alarm clocks, guaranteed for a year. Just 50 of them, while they last, at 47c each.

Beautiful New Waists $2.17

Priced for the Third Week



—Two of these beautiful waists have been pictured. No pictures can portray the importance of the value that we present at this price.

—Beautiful voile, batiste. Fine lingerie waists that are exceptional values at $2.95 to $3.95. Hundreds of them grouped at this one price, $2.17.

The description of the ones pictured show:

No. 1—A fine voile waist with pretty embroidered collar, low neck.

No. 2—A pretty batiste waist with embroidered fronts, heavy beading in collar and back, beading at cuffs.

16-Button Kid Gloves at $1.87

—See these beautiful 16-button kid gloves for $1.87. Three clasps at wrist. Choice of white, cream, light pink and pearl. Bought away under value and marked under value. Featured in the third week at $1.87. Aisle 2.

Panama Suitcase $1.17

—Made on strong wood frame covered with heavy panama, brass finished hardware, strong handle. 3rd week feature, $1.17. It's worth a great deal more. 3rd floor.

Shopping Cases 51c

—So handy to carry small parcels or lunches, picnics. Made of heavy panama with steel supports. 12 inches in length. Anniversary 3rd week price, 51c. 3rd floor.

Hammocks for $2.17

—Good comfortable hammocks that are marked $2.25 and $2.95; and hammock time is coming fast. Deep valance and spreader. Sale price $2.17.

Silk-Plaited Boot Stockings

—These are in black only and bought specially for this third week and are Made with strong heel and toe, good garter welts, all sizes, fine and sheer and strong where the wear comes. Mon. while they last, pair



50c Imported Stockings 34c

—Silk lisle stockings, in black, tan or white, full fashioned. High spliced heel and toe, double sole, deep garter welts, marked regularly 50c. All sizes, except 10, in the third week, 34c, or 3 pair for $1.

Swiss Ribbed Vests 34c

—Here's a big feature for women, low neck, no sleeves, fancy yoke Swiss ribbed vests in three different styles. A special purchase that we present in the third week of the Anniversary at a big saving, aisle 7, 34c.

6000 Pieces Odd Dinnerware Decorated Purchased at Savings of 1/3 to 1/2

—These come from the pottery of Edwin M. Knowles—they're surplus quantities of the different patterns of dinnerware that remain after the different orders have been completed.

—If you'll compare these with the same patterns in regular stock, the savings average from 1-3 to 1-2.

—While the total quantity of pieces is large, there may be a limited quantity of a kind. Perhaps the very piece you need to match your dinner set will be available. Many pieces can be matched.

There Are Odd Cups 7c Each

—There are odd saucers 3c each. Many of them can be matched.



—Bowls at 10c

—Covered Vegetable Dishes 50c

—Oatmeal Dishes at 7c

Extra Features In This Event

—Prices that have been made to coincide with the third week Anniversary idea.

—that is, 17c and multiples of 17—including—

Covered Butter Dish, 34c.
Covered Sugar Bowl, 34c.
12 and 14-inch Platters, 34c.
8-inch Platter, 17c.
8-inch Baker, 17c.

—6, 7 and 8-inch Plates, 10c each.
—4 and 5-inch plates, 5c each.

—Bone Dishes 5c

Bungalow Sets $1.70 White—Seconds

—34-piece set; a Bungalow or cottage set complete for $1.70, consisting of 6 cups and saucers, 6 7-inch plates, 6 5-inch plates, 6 fruit dishes, 1 baker, 1 nappie, 1 platter, 1 pickle dish.

Six Tumblers 17c

—Plain, thin blown, limit of 12. No phone or mail orders. Delivered only with other purchases from the china department or on transfer.



New Suede Boudoir Slippers

—300 pair of these for women. These are made with large pompons, beautiful colors such as red, tan, cadet and black. Sizes 3 to 7. An Anniversary 3rd week special, 51c.

Greylite Enamelware Choice 17c

—We offer choice of these lines in greylite enamelware Monday.

—Preserving Kettle, two sizes.
—No. 2 Berlin Kettle.
—No. 3 Berlin Sauce Pan.
—No. 6 Milk Pan.
—No. 6 Pudding Pan.
—No. 20 Lipped Sauce Pan.
—No. 22 Lipped Sauce Pan.
—No. 24 Lipped Sauce Pan.
—No 4. Deep Stew Pan.
And other features.

New 1913 Parasols $2.17

—Here's a remarkable lot of beautiful parasols secured specially for the third week of the Anniversary. We cannot impress upon you too firmly the importance of this beautiful lot of new parasols and the low price. Soft taffeta silks with fancy borders, pongees with lace and colored silk border, plain colors in the new shades and many novelties including the lace trimmed ones.

—These are the long handled parasols finished with cord and tassel. $2.17 is a third week price.

Two Large Rolls Golden State Toilet Paper 17c

—An extra fine silky tissue put up expressly for us. 1500 sheets instead of the usual thousand.

—Two rolls for 17c Monday. These are equal to 3 of the ordinary 10c rolls.

These Clothes Pin Bags With 3 Dozen Clothes Pins for 10c

—We've just received another lot of these handy clothes pin bags which you hang on the line and that may be shifted from one end to the other by just a push; these together with 2 dozen clothes pins, 10c. Basement.



3rd Week of Groceries Fea

COFFEE, LB. 35c—Broadway Extra. Ground to any cut desired. 2 lbs. 71.

LARD, NO. 5 CAN 85c—Armour's Shield or Swift's Silver Leaf.

CHOCOLATE, LB. 34c—Walter Baker's Unsweetened.

I. X. L. PRODUCTS, 3 CANS 25c—Choice of Pork and Beans, Tamales or Assorted Soups. Dozen cans 96c.

APPLES, BOX $1.35—Fancy Newton Pippin apples. 4 tier pack.

CORNMEAL, NO. 10 SACK 27c—White or yellow.

BEANS, 4½ LBS. 25c—Fancy pink.

Clearing House
FOR THE ENTIRE SOUTHWEST

XXXIIND YEAR.

CLASSIFIED INDEX

MISCELLANEOUS SECTION.

	Page.	Col.
ONE-TIME NOTICES	1	1-2
SPECIAL NOTICES	1	2-4
FLORISTS AND NURSERIES	1	3
PERSONAL	1	3-4
SOCIETY MEETINGS	1	4
CHURCH NOTICES	1	4
WANTED—Help, Male	1-2	4-7
WANTED—Help, Male and Female, Investment Required	2	6-7
WANTED—Help, Female	2-3	7,
WANTED—Help, Male and Female	3	1
WANTED—Help, Male and Female, to Learn Trades	3	2
WANTED—Help, Male and Female, Instruction Course	3	3
WANTED—Agents, Solicitors	3-4	6-7,
WANTED—Situations, Male	4	3-4
WANTED—Situations, Female	4-5	4-7,
WANTED—Situations, Male and Female	5	2
WANTED—Work by the Day	5	2-3
WANTED—Carpentering, Plumbing, Etc.	5	3
WANTED—Partners	5	3-4
WANTED—To Rent	5	4-5
WANTED—Rooms and Board	5	5
WANTED—Rooms	5	5
WANTED—Rooms	6	5
WANTED—To Purchase Real Estate	5-6	5-7,
WANTED—To Purchase, Miscellaneous	6	6
WANTED—Furniture	6	6
WANTED—Miscellaneous	6	6
TO LET—Furnished Rooms	6	6-7
TO LET—Unfurnished Rooms	7	1
TO LET—Furnished and Unfurnished	7	1
TO LET—Unfurnished Flats	7	1-2
TO LET—Furnished Flats	7	2-3
TO LET—Apartments, Furnished or Unfurnished	7	3-4
TO LET—Rooms and Board	7	4-7
TO LET—Unfurnished Houses	7-8	7, 1
TO LET—Furnished Houses	8	3-4
TO LET—Stores, Offices, Business Rms	8-9	4-7, 1
TO LET—Garage	9	2
TO LET—Country Homes	9	2
TO LET—Poultry Ranches	9	2
TO LET—Farming Lands	9	2
TO LET—Stock Property	9	2
TO LET—Miscellaneous	9	2
SNAPS—All Sorts	9	4-5
THINGS ON WHEELS	9-11	5-7, 1
LIVE STOCK FOR SALE	11-12	1-3
LIVE STOCK WANTED	12	3
LIVE STOCK EXCHANGE	12	3
ASSAYERS	12	
ATTORNEYS	12	
AUCTIONEERS	12	
BOILERS	12	
BOOKS	12	
DETECTIVES	12	
DRESSMAKING	12	
EDUCATIONAL	12	
ENGRAVING	12	
LOST, STRAYED, FOUND	12	
MACHINERY	12-13	
MASSAGE	13	
MEDICAL	13	
MINING	13	
MUSICAL INSTRUCTION	13	
MUSICAL INSTRUMENTS	13	
MODELS	13	
NUMBERS	13	
PATENTS	13	
SEWING MACHINES	13	
TYPEWRITERS	13	
TOO LATE TO CLASSIFY	13	

Classified Liners.

Terms Classified Rates: The rate for insertion of Want Ads in The Daily Times is 1½c per word for each insertion; in the Sunday issue 1½c per word each insertion; minimum charge, 25c; except under following classifications, the rate for which is 2½c per word daily; 1½c per word Sunday; minimum charge, 35c daily; 50c Sunday: Society Meetings, "Personals," "Special Notices," "Church Notices, Miscellaneous," "Books and Bonds," "Typewriters," "Medicines and Massage," "Detectives," "Massurinas," and "Dressmaking."

Sunday real estate advertisements, to be under "Real Estate for Sale," "Houses to Let," "Lots for Sale," "Country Property," "Suburban Homes," "Business Chances," "Wanted—Real Estate," "Partners Wanted," "Money to Loan," "Rooms and Board," "Rooms to Let," "Rooms Wanted," "Rooms Exchange," "Wanted—To Purchase Real Estate," "Wanted—To Purchase, Miscellaneous," "Wanted—Furniture," "Wanted—Miscellaneous," "To Let—Furnished Rooms," "To Let—Unfurnished Rooms," "To Let—Furnished and Unfurnished," "To Let—Unfurnished Flats," "To Let—Furnished Flats," "To Let—Apartments, Furnished or Unfurnished," "To Let—Rooms and Board," "To Let—Unfurnished Houses," "To Let—Furnished Houses," "To Let—Stores, Offices, Business Rms," "To Let—Garage," "To Let—Country Homes," "To Let—Poultry Ranches," "To Let—Farming Lands," "To Let—Stock Property," "To Let—Miscellaneous," "Snaps—All Sorts," "Things on Wheels," "Live Stock for Sale," "Live Stock Wanted," "Live Stock Exchange," "Assayers," "Attorneys," "Auctioneers," "Boilers," "Books," "Detectives," "Dressmaking," "Educational," "Engraving," "Lost, Strayed, Found," "Machinery," "Massage," "Medical," "Mining," "Musical Instruction," "Musical Instruments," "Models," "Numbers," "Patents," "Sewing Machines," "Typewriters," "Too Late to Classify."

Telephone your want advertisements. Ring up "The Times." Main 8200. Home 10571. Receipt of day or night and secure prompt and careful attention.

The Times cannot guarantee accuracy or assume responsibility for errors of any kind occurring in telephoned advertisements.

The Times will not be responsible for more than one incorrect insertion of any advertisement ordered for more than one time.

Advertisers should retain receipts given by The Times in payment for "liners," as no claims can be rectified without them.

The Times will not accept "phone or mail orders to discontinue or change "till forbid" advertisements.

ONE-TIME NOTICES.

This classification is especially intended to cover announcements wherein the ELEMENT OF TIMELINESS is an outstanding feature, such as sales of all kinds, auctions, meetings and committee-meeting notices, fraternal notices (funeral notices excepted), lodge notices, with notices calling attention to entertainments in some other part of the paper, and all events to occur on any certain date named. No standing advertisements accepted for this classification.)

WALL Paper, Burlaps, Linoleum.
Linoleum, per square yard 35c
Floor oilcloth 25c
Floor oilcloth 22c
Floor oilcloth 20c
Floor oilcloth 8c
Floor oilcloth 25c
Floor oilcloth 40c
Interior house paint 85c
Exterior house paint $1.75
Sanitas, 627 S. Spring. Home 5755, Bdwy. 98.

PREMIER Electric Cleaner.
The best made. Durable, easy to operate, convenient. Does the work of costly Vacuum Cleaners. Motor made by Holtzke Electric Co., guaranteed. Price only $25. Home 10571, Bdwy. 4944, and I will send one to your home with man to make demonstration on your part, or call at my office, 1020 South Hill, and see it work. L. C. Dickerson.

Non-support Laws
EXPLAINED. OUR MAIN OFFICES ARE AT RENO. Branch offices at 225 Crocker Bldg., San Francisco, 120 South Broadway, Los Angeles, where we have an experienced attorney to consult on legal matters. Reno offices, 124 North Virginia street. No publicity; private consultation. Installment payments. Hours, 9 to 5, 7 to 8.

WALL Paper Sale.
Factory cut sale now on. 50c tapestries and gilts, now 29c roll; 35c papers, now 19c; papers now 5c. You save one-half. J. Bauer, 609 South Spring. Main 8200.

FOR SALE—One Hundred
and thirty-three Spanish recipes in The Times Cook Book, No. 4. Now on sale. Price 25c; postage 5c extra.

MAKE the Cook Happy.
Get her The Times New Cook Book, now on sale. Price 25c; postage 5c extra.

APARTMENT-HOUSES
rented, with-steps, storerooms or other space. Cook Realty Co., 1020 Los Angeles Investment Co. Home 10571, Bdwy. 4944.

PAPER-HANGING, Rooms, $2.50
and up. Painting reasonable. $1.50 up. Painting and tinting reasons. All work guaranteed. J. Doyle, 127 Carr street. 23549.

ALL Kinds Press Sign Co.
Cheap and quality. Advertising saves money. Signs, all kinds. 1020 Los Angeles Investment Co. Home 10571, Bdwy. 4944.

SEWING Machines, $7.50.
Rent, $1 per month. Repairing, all kinds. Singer Sewing Machine Co., 344 South Broadway.

WANTED—Separate waiting department for ladies. Peden's Barber Shop, 107 South Broadway.

General Classified and "Liner" Section.

Clearing House FOR THE ENTIRE SOUTHWEST.

Los Angeles Sunday Times

Part IV: 14 Pages COVERING THE COUNTRY.

XXXIIND YEAR. SUNDAY MORNING, FEBRUARY 16, 1913. ON 'CHANGE: { Where Men Meet For Barter, And Where "Things Are Doing."

CLASSIFIED INDEX.

MISCELLANEOUS SECTION.

	Page.	Col.
LEGAL NOTICES	1	1-3
SEEDS AND NURSERIES	1	3-5
COMPANY MEETINGS	1	5-6
LOST NOTICES	1	6
Situations Wanted—Male	1-2	6-7, 1-6
Situations Wanted—Male and Female		
Help Wanted—Male	2	6-7
Help Wanted—Female	2-3	7, 1-5
Help Wanted—Male and Female	3	5
Help Wanted—Male and Female	3	6
Agents to Learn Trades		
Help Wanted—Male and Female		
Agents, Canvassers	3	6
Agents, Solicitors	3-4	6-7, 1-2
Situations, Male	4	2-6
Situations, Female	4-5	6-7, 1-2
Situations, Male and Female	5	1
Help—Boys or the Day	5	2-3
Help—Carpentering, Plumbing	5	3
Help—Farmers	5	3-4
Help—To Rent	5	4-5
Help—Rooms and Board	5	5
Help—Rooms	5	6
Help—To Purchase Real Estate	5	6
Help—To Purchase, Miscellaneous	5-6	6-7, 1-4
Help—Partners	6	4
Help—Furniture	6	4
Help—Miscellaneous	6	5
Rooms—Unfurnished Rooms	6	5
Rooms—Furnished and Unfurnished	6	5-7
Rooms—Unfurnished Flats	7	1
Rooms—Furnished Flats	7	1-2
Rooms—Apartments, Furnished	7	2
Rooms—Furnished	7	2-3
Rooms—Rooms and Board	7	3
Rooms—Unfurnished Houses	7-8	7, 1-2
Rooms—Furnished Houses	8	2-4
Rooms—Offices, Business	8	4
Rooms—Miscellaneous	8-9	6-7, 1-3
Ranches—Country Homes	9	2
Ranches—Poultry Ranches	9	2
Ranches—Rooming Lands	9	3
Ranches—Ranch Property	9	3
Ranches—Miscellaneous	9	3
Automobiles—All Sorts	9	4-5
Automobiles—On Wheels	9-11	5-7, 1-7
Automobiles—Repairing		1-3
Automobiles—For Hire		3-7, 1-5
Automobiles—Stock for Sale	11-12	5-7, 1-5
Automobiles—Stock Wanted	12	5
Automobiles—Stock Exchange	12	5
Automobiles—Miscellaneous	12	5
Automobiles—Last Call for Classified	12	5

Classified Liners.

Terms and Rates: The rate for inserting Want Ads in The Daily Times is 1c per word each insertion; in the Sunday Times 15c per word each insertion; minimum charge, 15c. Count as one word: Initials, numbers, the rate for which is 1c per word; figures, 1c per word Sunday; 2c per word daily; 2c per word Sunday; 3c daily; 25c Sunday; "Personals," "Specials," "Lost," "Found," "Strayed," "Stolen," "Notices," "Miscellaneous," "Help Wanted," "Situations Wanted," "Rooms," "Rooms and Board," "Rooms for Housekeeping," "Rooms to Let," "Rooms Wanted," "Partners," "Business Opportunities," "Money to Loan," "Money Wanted," "Lost and Found," "Dressmaking," "Millinery," "Professional," "Physicians," "Medical," "Sanatoriums," and "Boarding."

Terms and rates for other advertisements, to be found properly, may be had in The Times Want Ad Office, 319 South Broadway, or by telephone. Main 8200, Home "1 Times." To "Lets," etc., may be addressed to The Times by telephone until 9 o'clock p. m. Saturday, and, received after that hour, will be inserted under the head of "Too Late to Classify." Copy will not be taken over the telephone unless the advertiser is a regular patron of The Times.

Advertisements under the head of "Lost" are inserted free, and more "Finds" are printed in its columns than in the combined Los Angeles newspapers combined.

Those who want advertisements. Ring Main 8200, Home 10091, day or night and secure prompt service.

The Times cannot guarantee accuracy or responsibility for the correctness of any advertisement appearing in telephoned advertisements.

The Times will not be responsible for more than one incorrect insertion of any advertisement ordered for more than one time.

Advertisers should retain receipts given in payment for "liners," as no claim can be rectified without them.

The Times will not accept 'phone or telegraphic discontinue or change "till forbid" orders.

ONE-TIME NOTICES—

LEAKY Roofs Repaired. Painted or recovered, anywhere, any kind. Camp, the Roofer, 1426 Court street. Broadway 3746.

IMPERIAL Cesspool Pumping Co. Sealed, odorless method of pumping out cesspools. Largest tanks. Phone for price. West 5394; 2060.

REPAIRING Ladies' Handbags. THE A. GROSSMAN LEATHER CO., 238 Mercantile Place, room 17.

INVESTIGATE the Oxygen and Ozone treatment for all diseases. Address "Thermozone," Box 1354, Los Angeles.

GALLAGHER'S Furniture Shop. Repairs, upholstering, mattress work. 1283 South Figueroa. 55577. Bdwy. 3775.

BUSINESS Cards, $1.00 Per 1000. Other printing in proportion. F. A. Harrington, Printer, 1324½ South Spring.

PRIVATE Home For Old People. Trained nurses in attendance. Call or address L. J. Adams, 524 E. 23d street.

SPECIAL NOTICES—

MOTION PICTURE PLOTS WANTED—If you have ideas for picture plays, co-operate with a successful photo-play author; personal instruction and criticism; not a correspondence school. Increase your income and learn the photoplay profession by joining the PHOTO-PLAY AUTHORS' ASS'N, 232-233 Bradbury Bldg.

DON'T THROW YOUR DULL SAFETY razor blades away; mail or bring them to the Safety Razor Man, 226 W. First st. Re-sharpened to shave better than new. Double edge, 3 cents; single, 2 cents; Star, 10 cents. We pay return postage. OPPOSITE TIMES BLDG.

SEND ALL YOUR BILLS FROM YOUR deadbeats to us for collection. We get the money, not promises. Try us. Representatives everywhere. NATIONAL DETECTIVE SERVICE, 525 L. A. Investment Bldg., 8th and Broadway.

DETECTIVES FROM THE "NATIONAL" make good. They get results or no charge. All branches detective work. Representatives everywhere. Day and night service. Phone F7285.

NATIONAL DETECTIVE SERVICE, 525 L. A. Investment Bldg., 8th and Broadway.

THE PALACE MILLINERY JUST OPENED ITS NEW QUARTERS—THIRD FLOOR, HOMER LAUGHLIN BLDG., 315 SOUTH BROADWAY. THEY CORDIALLY INVITE THE PUBLIC TO HONOR THEM WITH A VISIT AND INSPECT THEIR LATEST MODELS OF NEW YORK AND PARISIAN HATS AT POULAR PRICES.

WE REMOVE PAIN AND INFLAMMATION IMMEDIATELY AND HANDLE THE SORE-EST CORN, BUNION, WART, ETC., WITHOUT HURTING YOU. WE TELL NO LIES, NEITHER DO WE GRAFT. TREATMENT AT YOUR HOME A SPECIALTY. MAIN 1945; HOME A1544; SURGEON CHIROPODIST, 327-328 MASON OPERAHOUSE, 127 SOUTH BROADWAY.

STEAM PLANT OWNERS, NOTICE! An engineer wishes to contract with owner of a steam plant in Los Angeles or elsewhere for all or part of the exhaust steam, to be used in a quiet and clean manufacturing process. A mutually profitable arrangement can be made. ENGINEER, Postoffice box 1729, Los Angeles.

THE TIMES COOK BOOK NO. 4, NOW ON sale, contains two hundred pages of tested recipes. Price 25c, postage 5c extra.

NIKOLA
Bathing Compound—Weight Reducer.
Provides a Safe-Simple way for reducing weight immediately; without a moment's inconvenience, discomfort or trouble. NIKOLA CHEMICAL CO., 222 Homer Laughlin Bldg. A5765.

WANTED—SEND YOUR SONG-POEMS AND musical manuscripts to us before sending East. We compose, take musical dictation, harmonize melodies, revise poems and copyright music. SEE US FIRST. Office hours 1-4 Phone East 4005. M. M. DALEY, Fairdstown.

FAMOUS SPANISH CHEFS HAVE CONtributed innumerable recipes to The Times New Cook Book. Now on sale. Price 25c, postage 5c extra.

TO LET—FINE LIGHT LOFTS IN TIMES Annex Building; size about 20x100. Suitable for light manufacturing, storeroom, salesroom or large office. Apply to E. N. MARTIN, Times Office.

MEDICAL MASSAGE BY GRADUATE MASseus and masseur; physician in attendance; electric baths and treatments; chiropody by graduate; painless treatment of corns and bunions. Rooms 1 and 2, 247 S. BROADWAY. Phone F2101.

TAKE NOTICE—WE CAN'T LIVE ON these rates always so you had better engage a course with us at once. School every day and evening except Saturdays. PACIFIC COAST COMMERCIAL COLLEGE, 631 Central ave. Main 6851; 14272.

ADA E. DAVIS SCHOOL FOR DANCING. Waltz and two-step in four lessons; classes, MOZART THEATER, Tuesday and Friday afternoons, Wednesday and Saturday evenings. PHONE A4537.

G. LAMMERS, PH.D., M.E., SPECIALIST for hair and skin, consultation free. See my advertisement of my electric facemask for removing wrinkles on page 31 in "Cars of Quality" Magazine Section. 702 S. SPRING STREET, Suite 302.

RECIPES FOR COOKING EVERYTHING in The Times Cook Book No. 4. Now on sale. Price 25c, postage 5c extra.

MATERNITY GOWNS—$5 UP—MADE TO order, material furnished; new and attractive designs; house dress, $5; street gowns, $15; charmeuse or crepe de chine, $30. PHONE 26134.

MIRRORS. NEW AND SECOND-HAND, bought and sold; glass silvering, resilvering, chipping, glazing. Home F5699. Glass shop, 578 CENTRAL AVE.

LITERARY WORK CORRECTED, REvised, typewritten; expert in drama. Vaudeville sketches to order. J. D. STEELL, 1044 S. Hope st. Phone Main 3697.

DEADBEATS OUR VICTIMS, IF THEY OWE you money we get it back. If any one can. NICK HARRIS, COLLECTORS, Main 3783. 230 Bryne Bldg. F4002.

1000 FINE BRISTOL BUSINESS CARDS, $1.00, the $2.50 kind. Guaranteed as represented. REMS PTG. CO., 212 S. Broadway. Home A2677. Main 8379.

DANCING SCHOOL — LE ROY E. PAYNE, teacher; waltz and two-step in 4 lessons; classes Tuesday and Friday eve. ACADEMY, 557½ So. Main st. Phone A4619, Res. 10778.

LADY OWNING AUTOMOBILE WILL MAKE appointments for sightseeing trips. Rates reasonable. Address Z, box 255, TIMES BRANCH OFFICE.

MRS. HUMPHREYS, PSYCHIC, IS LOCATed at 421 West Ninth st. Careful readings; all affairs of life. Thought power and concentration taught. PHONE 12671.

LADIES, WE SELL SAMPLE SHOES, 35 values $2.50. SAMPLE SHOE SHOP, 356 S. Broadway, second floor.

CANCER, TUMOR, GOITRE CAN BE CURED without the knife or detention from business. Many testimonials from grateful patients. Consultation free. 748 W. 7TH.

CALEDONIA SPIRITUALISTS' CHURCH, 113½ So. Spring. Mrs. Hyams, Pastor. JOHN SLATER, afternoon and evening today only.

FURNITURE REPAIRING, UPHOLSTERing, caning, at your homes; or call and deliver. Phone HOLLYWOOD 757, HOME 57943.

RAG CARPET WOVEN, 35c YARD; 3rd RUGS 90c. KETCHUM'S CARPET FACTORY, 1536 Bellevue. Phone Wilshire 2720.

PULVERIZED SHEEP FERTILIZER—Best for lawns and flowers. Sold and delivered by GEO. SCHORNICK, 118 N. Mott. Boyle 1068; 41538.

AN EXPERIENCED TEACHER OF LIFE reading for the hard of hearing can be found at 401 MASON BLDG.

NURSES' LEAGUE, 509 GERMAIN BUILDing, furnishes graduates and practical nurses. PHONE A1862.

WANTED — A DEAF CHILD TO TUTOR, oral methods. Apply 401 MASON BLDG. Saturday afternoon.

WANTED — AT ONCE, CAPABLE LADY musicians, all instruments. Address L, box 207, TIMES OFFICE.

CESSPOOLS CLEANED, SATISFACTORY to inspectors. LOS ANGELES SANITARY CO., Wilshire 288, 52046.

FOR SALE—SMALL HOSPITAL, GOOD PAYing proposition for nurse or doctor. PHONE 51390.

SEE EXHIBITION OF OIL AND WATER color paintings at the BYREN'S GALLERY, 317 S. Hill, 2nd floor, daily from 9 to 5.

FOR SALE — APRICOT SHELLS, GOOD CHEAP FUEL, $2.50 A TON, DELIVERED. PHONE BOYLE 7, HOME 61138.

SPECIAL NOTICES—

INSURANCE AGENTS' MEETING—
A DISCUSSION OF PROPOSED LEGISLATION ON INSURANCE MATTERS.
There are an exceedingly large number of bills now pending before the Legislature which vitally affect the insurance interests in this State, a number of which include State Insurance schemes covering casualty and life insurance lines.
A meeting will be held in this city on TUESDAY, FEBRUARY 18, at 8 p.m., to discuss those matters, at which meeting representatives of the various California General Agents' Associations will express the views of the Companies and discuss the various proposed measures.
It is hoped that a full attendance of agents and brokers of this entire county, representing all classes of companies, will be at this meeting.
The meeting will be held at Choral Hall, AUDITORIUM BLDG.

THE TEST OF THE FIREPROOF BOX given by Messrs. Hill and Evans at the 20th ave. bridge proved very successful, the contents came out unharmed after having been in the fire for 90 minutes. This box is now on exhibition in the show window at 332 S. SPRING ST. If placed in a safe the box makes a safe within a safe for very valuable papers, and after preserving the contents of the box the energy goes without loss in the safe and protects its contents. They also make a safe protector in the form of a hermetically sealed box which takes but very little room and acts as a Chemical Fire Extinguisher when the temperature rises above the danger point (212 degrees F.) inside the safe. The protector generates vapor and carbon dioxide gas, thus preventing crisping or burning of papers.

WRINKLES REMOVED—
FRECKLES, moth, tan, moles, all facial defects corrected at once on positive guarantee. SIXTEEN YEARS' PRACTICE IN LOS ANGELES. City reference. Course taught. Face lifting and deformed nose correction a specialty. FRENCH ASTRINGENT PASTE—nothing like it this side of Paris for a fine line remover, skin tightener, blackhead remover, complexion beautifier. $5 and $2.50 sizes, postpaid. PARISIAN INSTITUTE, 738 HARTFORD AVE., between 7th and 8th., 7 blocks west of Bullock's. W. 7th street car. Phone 556807.

PEOPLE'S SPIRITUALIST CHURCH, BURbank Hall.
9:30—Healing circle.
10:45—Address, Dr. Austin, subject, "Life After Death."
2:30—Messages during the entire afternoon by Mrs. Courtney, Mrs. Blake, Mrs. Miller, Max Hoffman and Inez Wagner.
8 p.m.—Messages, Mrs. Courtney.
7:45—Address, Dr. Austin, subject, "The Poet and Spiritualism." Messages, Max Hoffman and Inez Wagner.

NOTICE TO STOCKHOLDERS—
The adjourned annual meeting of stockholders of the Los Angeles Racing Association will be held at Arcadia, Cal., on Friday, February 21st, 1913, at 10 o'clock a.m., for the purpose of electing a board of directors of the association for the ensuing term, and for the transaction of such other business as may come before the meeting.
F. G. RANDLE, Secretary.

LADIES—WE SELL SAMPLE HATS, THE latest fashion, $10 value at $5. Your old hats remodeled and reblocked in latest fashion. Feathers cleaned, curled, dyed and made up into fashionable fancies. We do order work of your own material. Also have big assortment in latest novelties in flowers at very low prices. BERLIN MILLINERY PARLORS, 304 S. Broadway, second floor, Room 229. Be sure and look for Berlin Millinery sign.

DESERTION, NON-SUPPORT LAWS EXPLAINED. OUR MAIN OFFICES ARE AT RENO. Branch office at 623 CHAMBER OF COMMERCE. 120 S. Broadway, Los Angeles, where we have an experienced staff of attorneys to consult on legal matters. Consultation free. No publicity. Private consulting room. Installment payments. Hours, 9 to 5; evenings, 7 to 8.

NOTICE—
NICK HARRIS DETECTIVES,
are absolutely reliable.
Main 3783. 230 Bryne Bldg. F4002.

STATE DOES NOT ADVERTISE BARGAINS. See the heading of my big adv. under County Property.

WANTED — TO BUY LADIES' TICKET East. PHONE SOUTH 5161.

FLORISTS AND NURSERIES—

CITRUS TREES: APRIL AND MAY DEliveries. A few thousand of the frostless Eureka kind. Al Eureka lemons, 2500, 1 year old bud, at $1.50 each, f.o.b. cars; 2000, 2 year old navels, ¾ to 1¼ inch caliper, $1.50 each; lemons, navels and Valencias, 1 year buds, ¾ inch and up, $1.25. JEFFERSON WAINBRIDGE, The Tree Man, Whittier, Cal. Both Phones 5771.

FOR SALE—
Art stone porch vases, sun dials, gazing globes, pergolas, and all other garden accessories. Consult us for beautifying your grounds. Seeds, fruit trees, shrubs, house plants, etc. THE GARDEN STORE, 3015 S. Main st. Tel. 22993.

FOR SALE — AT BARGAIN PRICES, 15,000 grape cuttings, $5 per M. 1000 Burbank spineless cactus at $10 per 100. 1000 Hibrid Mahaleb stocks, $15 per 100. 700 French Tracedy and sugar prunes, $25 per 100. 1000 apple trees 1 and 2 years old at $15 per 100. All first-class stock. AT the OLD Reliable Nursery, 737 S. Spring. H. L. BAUER & SON.

FOR SALE—I HAVE 700 NAVEL ORANGE trees 2 years old, 250 lemon trees 2 years old. I purchased these trees and will sell them under cover before the freeze. Will sell at a sacrifice if taken right away. N. E. BEACH, 705 California Bldg., 2nd and Broadway. A6077, Main 5091.

NURSERY STOCK. SACRIFICE. MUST vacate lot, owner going to build. Everything must be sold. Come pick it out. 723 S. SPRING ST.

FOR SALE — 1000 FIG TREES, WHITE Smyrna, Brown Turkey and White Pacific. F. E. SMITH NURSERY, Inglewood, Cal.

I HAVE A GOOD VARIETY OF GERMAN prize pansies for sale. Tel. 29415. H. PAUL JUCHS, Landscape gardener, 716 West 41st street.

PERSONAL—
Business.

PERSONAL—
MRS. MASSON,
the noted palmist of London, Eng., may be consulted at
322 S. SPRING ST. (over Owl Drug Store)
by those desiring CAREFUL, CONSCIENTIOUS AND SCIENTIFIC HAND READINGS FROM ONE OF THE FOREMOST PALMISTS OF THE DAY.
The earnest student and thinker will soon learn in his investigation along psychological lines that that which pertains to occult phenomena proper can readily be distinguished from crude and oft-exposed SLEIGHT-OF-HAND TRICKS, the most common of which is the telling of the subject's name, age, etc., AFTER HE HIMSELF HAS WRITTEN THAT information.
PALMISTRY IS HONESTLY PRACTICED, WILL NOT tell you your name, but it WILL give you information of considerably greater value in every-day life.
Your vocation, your present line of work, matters of health and domestic life, financial conditions, and ways and means of climbing out of a rut of ill luck into wide paths of success and prosperity, can all be told you through scientific palmistry WITHOUT A SINGLE QUESTION, WRITTEN OR VERBAL.
MRS. MASSON DOES NOT APPEAL TO IGNORANT SUPERSTITION, BUT TO THE INTELLIGENT. ROOMS MADE.
FIRST-CLASS PATRONAGE SOLICITED.

PERSONAL—
MRS. WESLEY,
"THE PSYCHIC WHO IS ALWAYS CORRECT."
14 YEARS IN LOS ANGELES.
736½ SO. HILL ST.,
ADVICE ON ALL AFFAIRS OF LIFE.
IF IN DOUBT DON'T FAIL TO CONSULT HER.
IF YOU WANT CORRECT ANSWERS TO YOUR MENTAL QUESTIONS, AND TRUE LIFE READING, YOU MUST CONSULT THE MASTER PSYCHIC MIND.
MRS. WESLEY,
736½ SO. HILL ST.

PERSONAL—SEND $1 FOR $10 RECEIPT FOR hair grower and cleaner. Entirely different and superior to others. BOX 122, HUNTINGTON PARK, CAL.

PERSONAL—A. W. WASHBURN, PRIVATE detective, please address, or someone knows his whereabouts, at once to M. LUDWIG, 214 West 24th st., Los Angeles.

PERSONAL — MME. ORA, PALMIST, PSYchic. Best 50c reading in city. 309½ S. SPRING.

PERSONAL—FREE TO LADIES. THE greatest superfluous hair removing treatment known. Positively eradicates superfluous hair growth quickly. Liberal sample will be sent you, all charges prepaid. Write quick and beautify your face immediately. Address THE SATIN SKIN DEPILATORY CO., Dept. No. 5, 3734 W. 35th ave., Denver, Colo.

PERSONAL—CURE YOURSELF OF THE tobacco habit in two weeks' time. Full directions, 50 cents. BOX 122, HUNTINGTON PARK, CAL.

PERSONAL—
Business.

PERSONAL—
LUZON LUZON
CALIFORNIA'S MOST RELIABLE PSYCHIC
25 READINGS, $1.
1223 SOUTH GRAND AVE.
VISIT him at once. Do not hesitate. Consult this master mind.
Do not come to pass time.
Your greatest wish can be realized.
The troubles of life, no matter what they are, can immediately be lightened and in time absolutely removed.
He has given up his entire life to these studies and his first aim is to help you, to uplift you.
Herbert Luzon is an ordained minister of the Independent Spiritual Church of California.
Do not wait, see Luzon.
Your life to this man is like an open book. He can help you.
If your life is of interest to you, consult Luzon.
Names, facts, dates and figures.
Located permanently in his own home.
Parlors arranged so you will meet no other callers.
1223 SOUTH GRAND AVE.
NEAR PICO STREET.
Hours daily, 10 to 7; Sundays, 10 to 1.
Grand avenue cars pass the door, or take Pico Heights car to Grand avenue.
This ad appears today only.
CUT IT OUT.

PERSONAL — IN THE SUPREME COURT OF BRITISH COLUMBIA IN DIVORCE AND MATRIMONIAL CAUSES.
BETWEEN WILLIAM GEORGE BARCLAY, Petitioner.
And ADA BARCLAY, Respondent.
And HARRISON DOLLARD, Co-respondent.
To Harrison Dollard of the City of Los Angeles, in the States of California, one of the United States of America.
TAKE NOTICE that a Citation bearing date of the 6th day of June, 1912, has issued out of the Supreme Court of British Columbia, citing you to appear and answer the Petition of William George Barclay of the City of Victoria in the Province of British Columbia and Dominion of Canada, praying for a dissolution of his marriage with Ada Barclay on the ground of her having committed adultery with you.
In default of your appearing, the Court will proceed to hear and determine the said charge, and you will not be allowed to address the Court.
THEREFORE TAKE NOTICE that for the purposes aforesaid you are, within twenty-one days from the date of this advertisement, to attend in person or by solicitor at the Registry of our said Court, and there to enter an appearance in a book provided for that purpose.
A. B. POTTENGER,
District Registrar.
MacDONALD, PARKES & ANDERSON,
Petitioner's Solicitors.

PERSONAL — HEIRS, THOUSANDS OF families are wanted to claim fortunes. Many now living in poverty are rich, but don't know it. Our 400-page index entitled "Missing Heirs and Next of Kin," alphabetically arranged, contains authentic list of unclaimed estates and heirs wanted and advertised for in America and abroad to claim fortunes. Also contains Chancery Court of England and Ireland lists, and Bank of England unclaimed dividend list. Thousands of names in book. Yours or your ancestors' names may be among them. Send 2c stamp at once for free booklet. INTERNATIONAL CLAIM AGENCY, "21," Pittsburgh, Pa.

PERSONAL—FREE TO LADIES. DON'T BE hair on face, arms, neck, bust or shoulders, by using Velvet Skin Depilatory. It removes hair like magic. Write today for particulars and free sample to HENDRY, The Mail-Order Man, Dept. 30, box 298, Station C, Los Angeles.

PERSONAL—LADIES, BE BEAUTIFUL BY being healthy. Helen Marks Sanitary Outfit is a health aid and brings beauty and happiness to women. Don't neglect the delicate machinery of womanhood, but write today for particulars and ask for our special offer. Your letter will be answered by an experienced woman druggist and held in strict confidence.
HELEN R. MARKS, 35th and Belmont sts., Portland, Oregon.

PERSONAL—IF YOU HAVE ANYTHING to sell that is not being properly handled we can sell it. We are conducting a general sales agency for the purpose of pushing new or established lines on a commission basis. We cover the territory with good men who know the trade. Can handle at this time several good specialties.
PACIFIC COMMISSION CO.,
F2304. 413 Story Bldg.

PERSONAL—BE LUCKY IN 1913 BY PURchasing an astral birth charm, the symbol of your guiding star. Worn as charm or pendant. Gold filled, enameled in astral colors. Send 67c with birth date to TALISMAN JEWELRY CO., 3006 Michigan ave., Chicago, and receive free astrological life reading. Money refunded on request.

PERSONAL — FOR SPIRITUAL ADVICE that you can depend on, interview Prof. Livingstone, instructor and demonstrator of spiritual and psychic science. Hours 10 a.m. to 7:30 p.m. 517 S. OLIVE. Two hours of startling tests tonight at 7:30 p.m., over Mozart Theater.

PERSONAL—THE TIMES COOK BOOK, NO 4, now on sale, contains two hundred pages of new recipes. Price 25c, postage 5c extra.

PERSONAL—BEAUTIFUL WAISTS SENT direct to you by parcel post. All the latest styles. Many delightful bargains. Richly illustrated catalogue mailed to you free. Write for it today. SUNSHINE GARMENT CO., 769 Mission st., San Francisco, Cal.

PERSONAL—HEALTH-SEEKING TOURIST—Lady with wonderful gift of power to heal, both mental and physical diseases, although here for vacation, would like to have some patients who are earnestly seeking health. Address N, box 252, TIMES OFFICE.

PERSONAL—WANTED—MAN OR WOMAN to join me and act as secretary for Industrial Inspection Company, doing business in Los Angeles. Business well advertised, and no competition. References exchanged. Address N, box 60, TIMES OFFICE.

PERSONAL—LADY OR GENTLEMAN WITH means and good address to join licensed physician in establishing and conducting a modern office sanitorium; exceptional opportunity to right party. Address M, box 262, TIMES OFFICE.

PERSONAL—HOROSCOPE. HAVE YOUR horoscope for the new year (1913) cast by the famous English astrologer, Alan Moude. For free trial reading send 10c and birth date to MADAME MAUDE, 1233 East 50th st., Chicago.

PERSONAL — GOLF CLUB PRIVILEGE wanted. Young eastern woman would like to meet people who play, or arrange with one not using privileges; not affiliated here; best social references. Address L, box 290, TIMES OFFICE.

PERSONAL — 100 ENGRAVED COPPERplate visiting cards, latest Tiffany script, $2; shaded Old English plate and 100 cards, $2.25. Particular attention given to mail orders. JAMES WEBB CO., 312 W. Ninth. Home F2202.

PERSONAL—WOULD LIKE TO MEET SOME one interested in manufacturing garments on large scale, ladies' novelty garment, patented. Address Z, box 554, TIMES BRANCH OFFICE.

PERSONAL—LADIES, ASK YOUR DRUGgist for Chichesters Pills, the Diamond Brand. For 25 years known as best, safest, always reliable. Take no other. Chichesters Diamond Brand Pills are sold everywhere.

PERSONAL— —NOTICE
NICK HARRIS, DETECTIVES,
for honest service.
Main 3782. 230 Bryne Bldg. F4002.

PERSONAL—MRS. T. NELSON GIVES spiritual readings daily. Circle Wednesday evening. Room 77, VOGEL HOTEL, 7th and Broadway.

PERSONAL—DEAFNESS CAUSED BY CAtarrh cured by using magnetic oil. Free trial. H. W. HILLCHT, 222 S. Spring.

PERSONAL—SUPERFLUOUS HAIR REmoved permanently. Comes out by roots. Painless. No depilatories or electric needle used. Guaranteed cure. 1323½ E. 17TH ST.

PERSONAL—
Business.

PERSONAL—
PROF. C. IRVIN ALTHOUSE,
NOTED ASTROLOGER AND PALMIST OF NATIONAL FAME AND REPUTATION.
STUDIO PARLORS, 529½ S. BROADWAY.
A RESIDENT OF LOS ANGELES 29 YEARS.
PROF. ALTHOUSE is an experienced practitioner in the science of modern ASTROLOGY, by which he has made many REMARKABLE PREDICTIONS. The horoscope shows the powerful influence of the planets in all affairs of life. It shows diseases, deaths, love and marriage, financial affairs, talents, environments, about children, relatives, when and where to travel, what to seek or avoid, when in danger of losses, troubles, etc., etc.; also your good periods coming—GIVING DATES of these events for the FUTURE.
PROF. ALTHOUSE read E. H. Sothern, Nat Goodwin, Schuman-Heink, Gadski, Admiral Schley, David Starr Jordan, ex-Gov. Pardee, ex-Senator Clark, Senator Smoot, Baron Rothschild, Gen. A. Chaffee, Bishop Souns, Modjeska, Sembrich, Julia Marlowe, Anna Held, Jefferson, Capt. Hobson, Lillian Russell, Calve, Admiral Evans, H. E. Huntington, De Wolf Hopper, Maxine Elliott, Ethel Barrymore, etc.
PROF. ALTHOUSE'S SKILLED work must not be classed with other readers. Therefore do not waste your money on the idiotic advice and warning of HUMBUG astrologers, palmists, psychics—those doing dishonest work.
PROF. ALTHOUSE gives except PALM readings with each astrological reading.
DR. J. A. LARSEN writes: "I want to say that your reading was the most satisfactory thing I have ever had in my life. I know a great deal about these sciences, and I consider your work as the most THOROUGH and reliable of any reader in the United States."
PROF. ALTHOUSE'S wonderful proficiency in the casting of HOROSCOPES and in HAND reading has brought him a LARGE AND SUCCESSFUL PRACTICE. The most private confidences are reposed in him, and his advice is sought in the most difficult and critical circumstances. Personal attention given. STRICT PRIVACY. HIGHEST GRADE OF WORK that a skill and many years of experience can produce. HIGH-CLASS PATRONAGE solicited.
Daily and evenings; Sunday, 10 to 2.
STUDIO PARLORS, 529½ S. BROADWAY.

PERSONAL—
HENLEY.
HENLEY.
LOS ANGELES, NOTED SUCCESSFUL SEER.
HIS ADVICE HELPED TO MAKE LOS ANGELES WHAT IT IS TODAY.
THE OLDEST PSYCHIC IN THE CITY, TWENTY-FOUR YEARS.
317 W. THIRD, NEAR HILL.
Without asking you a question he gives dates, facts, figures, location. Spiritualists, scientists, brokers, merchants and people of the highest class of society have had readings with him and pronounced him unequaled in his profession. Spiritual and business readings daily. Hours 10-8; Sunday, 10-12.
HENLEY.
Before you go into anything of importance or undertake anything serious—in business or love, or marriage, see Henley first. It makes any change—you should consult the master mind of psychic.
LARGE PATRONAGE.
A satisfied patron is his best advertisement.
HENLEY.
317 W. Third, near Hill.

PERSONAL — DR. JEFFERSON, PSYCHIC spirit adviser. Causes a person at a distance to think of you. Hundreds have been helped. Why not you? In love, business, where you have an experience. Jefferson is the only leader in this city able to accomplish this work with guarantee. Don't waste time and money calling on others for they know nothing about this specialty. He is the one you will eventually employ. Call today. 436 S. SPRING ST., Delta Bldg., Room 209, one flight, elevator. Hours 10 a.m. to 8 p.m. daily. Special this week. No sign.

PERSONAL—WANTED 10,000 BEAUTIFUL women, whose complexions are endangered by accumulations of dirt and dust in their pores, to try Creme Royal, a deliciously perfumed skin cleanser that rids the skin of impurities and gives user a skin pure and clean as virgin snow. Write for full particulars and special offer today. THE C. E. MELVILLE CO., 1102 O st., Sacramento, Cal.

PERSONAL—
THE DETECTIVE AGENCY WITH A CONSCIENCE.
Every case handled with the same exacting care and skill that distinguishes our operations.
THE CHARLES R. BURGE DETECTIVES,
430 S. Broadway, 504 Bumiller Bldg.
4964. —Phones— 2237.

PERSONAL—NOTICE! GENTLEMAN WHO exchanged overcoat at Mrs. Ada E. Davis's dance last night is known. Will be to his interest to return coat at once to R. L. TURNBULL, 508 RUTH AVE. Phone Bdwy. 6825.

PERSONAL—
LADIES.
BALM OF FIGS.
FREE, FREE, 50c box of "BALM OF FIGS" THIS WEEK.
317 W. THIRD, near Hill.

PERSONAL—LADIES, ATTENTION! SPRING styles and goods arrived. We give special prices on tailor-made suits, with your own material. We make suits, $20; coats, $6. All work guaranteed. 613 W. 6TH ST. Phone F3140.

PERSONAL—I HOLD VALUABLE OPTIONS in the San Joaquin Valley. Want partner, man or woman, active or silent, to invest $500 with which to push sales. Investment secured by first mortgage. Address Ia, box 270, TIMES OFFICE.

PERSONAL—"AS A MAN EATETH SO IS he." Use hygienic recipes in The Times New Cook Book. Now on sale. Price 25c, postage 5c extra.

PERSONAL—DEADBEATS OUR VICTIMS. If they owe you money we get it back if any one can.
NICK HARRIS, COLLECTORS,
Main 3783. 230 Bryne Bldg. F4002.

PERSONAL—TO LET—FINE LIGHT LOFTS in Times Annex Building; size about 20x100. Suitable for light manufacturing, storeroom, salesroom or large office. Apply to E. N. MARTIN, Times Office.

PERSONAL — WRINKLES, LINES FROM one eye removed free. Our method is the only reliable and safe treatment in existence and gives permanent relief to muddy sallow complexions. 528 S. FIGUEROA.

PERSONAL—
MME. DAGMAR,
423½ SOUTH SPRING STREET.
Palmist, psychic; without asking you a question she names facts; advice on all affairs of life. Readings 50c.

PERSONAL — LESSEN THE HOUSEWIFE'S burden. Get her The Times New Cook Book. Now on sale. Price 25c, postage 5c extra.

PERSONAL — MRS. TIFFANY, TOILETTE parlors, formerly of 719 S. Main, now at HOTEL RANFTON, 562 S. Main. Suite 17 and 18.

PERSONAL — CONCERT CONTRALTO wishes quartette or solo work in or near Los Angeles. Five years' experience in Lyceum and independent bookings. Address M, box 68, TIMES OFFICE.

PERSONAL—HAVE YOU $500
That you will invest to make $5000 in a very short time with good security and money secured. Address Z, box 591, TIMES BRANCH OFFICE.

PERSONAL—PAINTING, TINTING, FURNIture, furnishings, cheap for cash or will exchange. Address M, box 213, TIMES OFFICE.

PERSONAL — A STRICTLY SANITARY private hospital for ladies during confinement; rates reasonable. 414 E. 57TH. Phone South. 1145.

PERSONAL — DETECTIVES. FOR ABLE, reliable, bonded detectives, call ATTORNEYS, DETECTIVE BUREAU, 536-7 San Fernando Bldg. F4283, Broadway 1048.

PERSONAL — FACE AND SCALP TREATments, chiropody. Hours 11 a.m. till 4 p.m. Formerly of Denver. 1422 W. 10TH ST.

PERSONAL—SPECIAL SUMMER TOUR California to Europe, $546. Three months' trip. Address at once. BOX 7, Station C, Los Angeles.

PERSONAL—EUROPE AND RETURN SUMmer months, $275. Conducted party. For information address BOX 225, Upland, Cal.

PERSONAL—FOR SALE—TRANSFERABLE membership in L.A.A. Club. PHONE F5302. 744 S. HILL ST.

PERSONAL — HOW TO READ TEACUPS. Booklet instruction, 50c. MME. CEYLON, 1421A S. Flower, Los Angeles.

PERSONAL—MRS. J. ROSENBERG, FORmerly of the Badger Toilet Parlors, is now located at 907 S. HILL ST., Suite 6.

PERSONAL—MME. JOSEPH OF CHICAGO, palmist and psychic, readings 50c. 522 E. 15TH ST. Take Griffith ave. car.

PERSONAL—TRANSFERABLE L. A. A. C. membership certificate. Price $175. Address M, box 78, TIMES OFFICE.

PERSONAL—
Business.

PERSONAL—MISS GLADYS COURTNEY: Your father is dead. W. H. COURTNEY.

PERSONAL—DR. STONER HAS RETURNED from his trip. 424 S. BROADWAY.

PERSONAL

Classified Liners.

WANTED— Help, Male.

WANTED—STOCK SALESMEN TO MAKE small towns surrounding Los Angeles for thoroughly established company. High-class stock. Big men behind company. Names of present enthusiastic stockholders furnished as leads. Address L, box 231, TIMES OFFICE.

WANTED — STENOGRAPHER. LARGE corporation, $75; typist, shipping experience, $60; bank-book keeper, $75; dairy lunch superintendent, $125; window trimmer, dry goods, speak Spanish, $100; newspaper bookkeeper, $75; collector, familiar motorcycle, $13; shipping and receiving clerk, local experience, Yuma, $90, $100; grocery solicitor, local experience, Yuma, $15; bookkeeper, experienced general merchandise, $75; architectural draftsman, manager shipping and order department, grocery experience; fruit department, $20; salesman who knows Pasadena, $100; salesman who knows beach towns, $100; fine structural draftsman and detailers in steel, $100 up; young clerk under bank adding machine operator, boys 16, 18 for offices, large corporations; no fee until paid on city positions. MERCANTILE REFERENCE ASSN., Higgins Bldg., 2nd and Main.

WANTED—
CLERKS—

IMMEDIATELY.
IMMEDIATELY.
IMMEDIATELY.
ENTRANCE EXAM., MAY 3.
RAILWAY MAIL CLERKS, LOS ANGELES.
SPECIAL RUSH COACHING FOR THE ABOVE.

YOUNG MEN OVER 18.
MIDDLE AGED MEN UNDER 35.
Good starting salary; annual promotion arrangements, permanency, good hours, regular vacation.
EXCEPTIONAL OPPORTUNITY NOW.
PARCEL POST EFFECTIVE JAN. 1ST.
Application must be filed immediately; see instruction adv. See at once, MR. HOFF, 28-29 Security Bldg. Special evening hours, 7 to 9. Sunday 10 to 2.

WANTED—
Right young men at once to learn the landselling business. Four outside of city, one in each town near Los Angeles. We will teach you how to sell land. The best and only trade by which you can become independent. While you are getting instructions you can make $40 per week. Must be ambitious and have lots of friends. There is a bright future for you if you are the right man.
Call for 9:30, LUNCH, and Land Salesman, RAILWAY REALTY AND INVESTMENT COMPANY,
307-8-9-10-11-12-13-14 Hibernian Bldg.,
Paid up capital $500,000.
Depository Los Angeles Trust & Savings Bank, Los Angeles, Cal.
Between 9 and 10 a.m.

WANTED—AT THE 5TH ST. STORE, EXperienced salesmen for silks, dress goods, rugs, draperies and lace curtains. Apply to SUPERINTENDENT, 9:30 a.m.

WANTED—SALESMAN—

If you can close a good investment proposition you have the best chance in Los Angeles to make big money. Leads furnished and every assistance given. State fully your experience, ability and interview will be arranged. No attention paid to answers without above details. Address T, box 238, TIMES BRANCH OFFICE.

WANTED—WE WANT FOUR OR FIVE young men about 21 years of age to sell orange and olive groves planted to order for $100 down and $25 per month, including principal and interest, in 5-acre tracts, land adjoining Bloomington, 52 miles east of Los Angeles. All conveniences right at hand. Best proposition on the market. These men must be active and neatly dressed. Be sure you are the man. We will start the right men with small salaries with way to permanent positions, with larger salaries. See MR. DAVIS, GIBRALTAR INVESTMENT AND HOME BUILDING CO., 142 S. Spring st.

WANTED—WE WANT A FEW EXPERIenced stock salesmen, not the fly-by-night fixed up personal acquaintance, but the man who can produce results. We have the best proposition in Southern California for the man who knows his business and wants to have his proposition made good. Permanency can be made for exclusive territory if desired. We train our men thoroughly and they all make good. Get into something substantial and permanent.
See FOSTER, No. 601 Higgins Bldg., F1286, or Main 762.

WANTED—THE RIGHT MAN WITH RED blood, plus, can make money for himself and my company. This proposition will interest you. Apply T. L. HILL, 204 and 205 Hibernian Bldg.

WANTED — A FIRST-CLASS CLEAN CUT solicitor salesman of good appearance and address, able to approach the best business and professional men. We will teach him. Be energetic. We have a high grade proposition and want a high grade man. Permanent position with opportunity for earning big money. Call for particulars. Address N, box 232, TIMES OFFICE.

WANTED—3 EDUCATED CHRISTIAN GENtlemen for work along educational lines in Los Angeles and Pasadena districts. Permanent; salary or Arteam. Men in field producing wonderful results. Return guarantee of $100 per month. Phone BDWY. 5215 for appointment, or write CHAUTAUQUA SUPPLY CO. Address N.N., box 682, TIMES BRANCH OFFICE.

WANTED—SEVERAL MEN
Under 35, to coach for GOVERNMENT RAILWAY MAIL CLERKS. Starting salary $900; straight promotion to $1200. Many appointments will be made from next examination account Parcel Post. For success immediate action on your preparation necessary. See Instruction adv. See MR. HOFF, 28-29 Security Bldg. Special evening hours, 7 to 9 p.m. Sunday, 10 to 2.

WANTED— BRIGHT YOUNG MEN TO COACH FOR RAILWAY MAIL CLERKS. BEGINNING SALARY $900. ADVANCEMENT. PERSONAL INSTRUCTION. BEST RESULTS AND TERMS. TWO CIVIL SERVICE TEACHERS, ONE LOS ANGELES HIGH SCHOOL TEACHER. SEE MISS WILSON at 604 CITIZENS' NAT. BANK BLDG., SUNDAY COMMUNICATION PHONE 23261. (SEE INSTRUCTION COURSE ADV.)

WANTED—TWO ELEVATOR MEN, ELECtric license; 1 linen-room man, 2 bookmen, 2 bell boys, 3 baker's helpers, 1 checkroom boy, 4 broilers, 1 fry cook and broiler, 2 dishwashers, 1 porter, 2 machine dishwashers.
TOURIST EMPLOYMENT AGENCY,
225 Bryson Bldg.
148 S. SPRING ST.

WANTED — HIGH-CLASS, EXPERIENCED suburban acreage salesman. Man with automobile preferred. Must know values, and be competent to take complete charge of district. References required. Excellent position.
SEE L. E. WILKERSON,
With F. P. NEWPORT CO.,
204 Central Bldg. Cor. 6th and Main.

WANTED—
An experienced salesman on hotels and apt. houses lease, etc., in established office, in one of the best buildings in Los Angeles; guarantee to keep a good man busy; have more customers than we can possibly handle. Good proposition to right man. Must be a good (salesman) as others need apply. Address X, box 245, TIMES BRANCH OFFICE.

WANTED — RANCH SUPERINTENDENT. Must be thoroughly experienced in all general ranch and orchard work, nursery, etc., and steady and reliable; married man preferred. Permanent position. State full particulars as to experience, references, etc. Address or call for "Property Manager," 909 VAN NUYS BLDG.

WANTED—WE WANT AT ONCE THE best house and lot salesmen with auto in Los Angeles. We offer the best opportunity in the city for the development of such a department. We want a young man who will get results and will give him the right kind of substantial backing. See MR. DAVIS, Gibraltar Investment and Home Building Co., 142 South Spring st.

WANTED—VEGETABLE GARDENER, $40 month, must have good experience and references. SWEDISH AND GERMAN EMPLOYMENT BUREAU, 101½ South Broadway.

WANTED—TWO ERRAND BOYS WITH wheels, salary $7 to $8. Call early Monday. 223 LAUGHLIN BLDG.

WANTED—A NIGHT CLERK FOR A FAMily hotel in the city, wages $25 per month, room and board. Must be neat, sober and industrious; when replying state age and give telephone number. Address M, box 75, TIMES OFFICE.

WANTED— Help, Male.

WANTED—

O-P-P-O-R-T-U-N-I-T-Y.

I am looking for a half dozen clean, energetic, young men, preferably with a high school education, over the age of 21.
I am building up a selling organization in one of the biggest concerns doing business in Los Angeles, and I want to make it stronger. I want to make it so strong that should I step out tomorrow, it would carry with it absolute surety.
To these six young men I offer the opportunity of learning the art of salesmanship, which is the fundamental principle of all business success. That I am capable of imparting this knowledge is proved by the fact that I have made a success of this business.
If you are interested, address L, box 208, TIMES OFFICE.

WANTED—

AN INDUSTRIOUS MAN.

Best selling real estate on the market. Agents wanted to work according to our method. Can be done outside of business hours. No experience necessary. Highest commission. Call at our office, 1027 UNION OIL BLDG. FRANK THORNBURG, Sales Manager.

WANTED—

STOCK SALESMAN.
"TAKE NOTICE."
Cease chasing shadows, associate with a company who will do things for you. We have a proposition that meets with a ready sale, its officers and directors are men of prominence in the business life of Los Angeles. We will make liberal terms to producers, furnish leads, office facilities and every assistance. Any energetic man can easily make $100 weekly. Stock sales experience not absolutely necessary if you have ambition "to get up and do things." Apply between 9 and 12 a.m. CALIFORNIA APPLE LAND COMPANY, 1104-5 L. A. Investment Bldg.

WANTED—

RUSH. RUSH. RUSH.
RUSH. RUSH. RUSH.
SEVERAL MEN. FAIR EDUCATION. GOOD PHYSIQUE, TO FIT FOR RAILWAY MAIL CLERKS. PERMANENT; GOOD BEGINNING SALARY; PROMOTION. APPLICATIONS MUST BE FILED IMMEDIATELY. SEE INSTRUCTION ADV. SEE MR. HOFF, 628-29-30 SECURITY BLDG. SPECIAL EVENING HOURS, 7 TO 9 P.M. SUNDAY, 10 TO 2.

WANTED — BRIGHT YOUNG MEN OVER 18, railway mail clerks; salary $75 starting, with expense allowance; entrance examination May 3. We can coach you for this by personal instruction or by correspondence, or both. Many new appointments will be made. 604 CITIZENS' NAT. BANK BLDG. Our fancy offices but best of instruction and terms, with satisfied students or money refunded. (See Instruction Course adv.)

WANTED—EXPERIENCED LEASING MAN to take full charge of the leasing and business sales department in well known office. To the right party will give splendid contract, but no advances. Must have good local experience. State former connection. Address Z, box 229, TIMES BRANCH OFFICE.

WANTED—ARE YOU DOINNG WORK THAT is laying the foundation for a successful career, or are you drifting along doing any old thing, whether you like it or not? If you want to start right, learn moving picture operating; light work, short hours, good pay. See Mr. Inslee, Instruction Course heading, 205½ S. BROADWAY, Room 4.

WANTED—MARKERS AN DDISTRIBUTERS, also wide awake solicitors of ability to take charge of route. We could place two drivers with good appearance; must know the city; deliver and solicit; only AI man with good references need apply. 4 laborers, pick and shovel work, $1.85 a day. Call Sunday morning, 10 to 12 noon, or Monday, SMITH'S AGENCY, 505½ S. Main.

WANTED—ROBERT MARSH & COMPANY WANT A HIGH-CLASS REAL ESTATE SALESMAN; SPLENDID OPENING FOR HUSTLE BIG BUSINESS NEED APPLY. SEE GEORGE BROOKWELL, 215-224 TRUST & SAVINGS BLDG., SIXTH AND SPRING STS.

WANTED—TWO HIGH-CLASS SALESMEN to sell stock in San Diego for prosperous San Diego home building company. Give telephone number, representative from out to interview. Address M, box 135, TIMES OFFICE.

WANTED—SALESMAN FOR FOUNDRY, Smelter, Mine and Railway supplies for Southern California, Arizona and New Mexico; staple line, only real salesman wanted, or serious beginners; state age, experience and references. Address K, box 194, TIMES OFFICE.

WANTED—SALESMAN FAMILIAR OFFICE systems for billing machine and adding-listing machine. G. H. SEWARD, 924 L. A. Investment Bldg.

WANTED — EXPERIENCED SHIRT FINISHER AND HAND SHIRT IRONER MUST BE HIGH CLASS. THIS POSITION CARRIES A GOOD SALARY FOR AN EXPERT OPERATOR. APPLY MUNGER'S LAUNDRY CO., 16TH AND LOGAN, SAN DIEGO, CAL. PHONE MAIN 2535.

WANTED — IMMEDIATELY, YOUNG MEN to fit for railway mail clerks, 604 CITIZENS' NAT. BANK BLDG. Evening hours, Monday, 7 to 9. See Ins. Course.

WANTED—THREE CAPABLE SALESMEN; must be hustlers, and men of good address. To men who can satisfy us that they can deliver the goods, we will allow drawing account of $25 per week against commissions; prefer men with real estate experience. For interview address N, box 194, TIMES OFFICE.

WANTED — LIVE MEN TO REPRESENT the factory in outside territory; factory man here to appoint agents; no bonus; straight proposition; only men that mean business need call. PHONE 10959, HOME, Station 8 for appointment.

WANTED—DRAFTSMAN; ONE WHO CAN MAKE NEAT SCALE DRAWINGS AND SKETCHES; ONE FAMILIAR WITH FIXTURE WORK PREFERRED. BRUNSWICK-BALKE-COLLENDER CO., 321 E. THIRD. MAIN 1758, 60258.

WANTED — FIRST CLASS, ENERGETIC real estate man; one able to take charge and manage the Wilshire department of a well located ground floor real estate office. Address Y, box 421, TIMES BRANCH OFFICE.

WANTED — A-1 BOOK-KEEPER, YOUNG married man who can take complete charge of books, steady position, salary $85 to start; advancement. 231 LAUGHLIN BLDG.

WANTED—
Attention, insurance men, unique insurance proposition; fine commission to reliable men. See "PACKARD," Circulation Department, Times Building, before 9 a.m. or after 4 p.m.

WANTED—
Pianos repaired and tuned; $1.50 per hour. Phone 21913

16, 1913.—[PART IV.]

Classified Liners.

ANTED—
Help, Male and Female.
Experienced and Reputable.)

TED—A CALIFORNIA CORPORATION
several hundred men; offering
ational value requires services
ing director and superintendent
within two hours' ride of Los
ss of clothing and household
tment of $5000 required; ex-
ations solicited. This is a
lifetime and is no blue-sky or get-
proposition. The right man can
workers and we want to meet
particulars call on CHAS. A. MAY,
Citizens' National Bank Bldg. Third

NTED—SOME WOMAN BETWEEN THE
of 25-35, qualifications good
e, must have $150 first month
t. I will guarantee a position for
th, room and board and be treated
ber of my family; no hot air to
legitimate proposition and must be
per cent. on money invested. Address
198, TIMES OFFICE.

NTED—DON'T WORK FOR OTHERS;
arted a very small mail-order business a
years ago. Made $5000 first year; now
one of the large mail-order specialty
the country. I want you to co-operate
me. I will put you in touch with
supply you with everything you need
the world can be done as home is made
No canvassing. No experience necessary.
booklet free. VOORHIS, Box 1,
ska, Neb.

NTED—BIG MONEY WRITING STORIES
of hundreds of dollars a year to
ful writers. Experience unnecessary;
you wanted with or without spare
one-half or profits if successful. Best
for work and ideas. ACCEPTANCE GUAR-
TEED IF AVAILABLE.
the country. Free particulars.
LE CO., Dept. 101, Washington, D. C.

NTED—MIGH-CLASS MAN TO TAKE
etiring secretary's position with a
ion dealing a general real estate and
ce business. Company well known and es-
established. Must have $5000 to $10,000 to
st. Only those meaning business need
y. Will stand closest investigation as
ence. Box 34, TIMES OFFICE.

NTED: A CORPORATION NOW BUIL-
several hundred bungalows needs a
safe and reputable mortgage loan
n between 50 and 60 years' experience,
ation, capable of doing inside or out-
ness, as the case may require; $1000
000 required, will earn 12% first year, and
secured. Adequate remuneration to
rprise. Phone BROADWAY 8134.

ANTED—HELP.
A competent book-keeper, traveling man
city salesman, yard-clerk and shoe-
ers by a large lumber company that
on a large scale; $100 per month to
ble man on modest investment. Must be
quired to improve permanency and confi-
ce. Call 10 to 12 a. m. MANAGER, 2, 1st S.
IMES BRANCH OFFICE.

NTED—ACTIVE YOUNG MAN FOR OUT-
side position, where $150 invested will re-
ly $1000 first year. Call 1 to 3 p. m.
LISSNER BLDG., 324 So. Spring st.

NTED — A LADY, REFINED, WITH
means to join physician in establishing ow-
rs. Investigate; strictly legitimate; $75
right party. Address M, box 145, TIMES OF-
FICE.

NTED—MAN COMPETENT TO HANDLE
local agents, on general line, bonded e-
ence and $1000 cash required; office and
ference; large returns, every energy and
terest lines, every one a winner, exclusive te-
ritory for right party; $500 required, large re-
turns, permanent. No competition, 9 to 5
a.m., 225 WILCOX BLDG.

NTED—
A grand opportunity for an honest, reliable
man to help manage an old-established mail-
making business. No previous experience
necessary. Will pay $1200 per month. Full-
est investigation given; $500 cash required,
amply secured. Call room 203, 145 S. Spring.

NTED—SALESMAN AND BOOK-KEEP-
st, $35 to $45 weekly. Investment $500,
ble; profitable manufactory incorpo-
rated; paying 24 per cent. on investment.
Owner, X, box 236, TIMES BRANCH OF-
FICE.

NTED—LADY WITH $600, AND SHREW
to give you exclusive control of
management of legitimate business that will
net $30 per week, time required three hours
each evening only. See MR. DE VON, 311
BOND, BROS. & CO.,
13 East Second St.

NTED—
Bright young woman with
ence in selling high-class specialties
ired to sell lots in best
additions on the market.
ary not absolutely necessary.
ITY, 1230, corner 6th and Broadway.

NTED—SALESMAN AND BOOK-KEEP-
st, $35 to $45 weekly. Investment $500,
ble; profitable manufactory incor-
rated; paying 24 per cent. on investment.
Owner, X, box 236, TIMES BRANCH OF-
FICE.

NTED—LADY WITH $600, AND SHREW
to give you exclusive control of
management of legitimate business that will
net $30 per week, time required three hours
each evening only. See MR. DE VON, 311
BOND, BROS. & CO.,
13 East Second St.

NTED—A GOOD MECHANIC FOR MA-
chine shop; must lean some on security;
pay interest and good salary after 30 days.
Address X, box 34, TIMES OFFICE.

NTED — BE DETECTIVE; TRAVEL
over the world. Splendid opportunities;
or write for particulars. NATIONAL DE-
TECTIVE SERVICE, L. A. Inman, Manager.
Broadway and Broadway, Los Angeles.

WANTED— Help. Female.

NTED—
HENDERSON EMPLOYMENT AGENCY,
2 South Broadway.

Main 1222.
Family cook, city, $40; ranch cook, $6 to
per; 2 cooks, $30 each; cook and wife,
in family, $40 and $25; cook, three in
ity, $35; upstairs girl, city, $20; two
ls, $25; nurse girl, $15; housework girl,
girls, $20; another, $25; general
ork, Ocean Park, $40; another, same city,
$30; housework girl, small family, $20;
mother's helper, $20; Swedish girl for
ily, $25; many other good places.
and country; waitresses, $6 per day
other $25; and found; waitresses, $6
wife, cook and butler, $70.

NTED—AN ENERGETIC WOMAN OR
make money by calling on T. M. HILL, 30
Hibernian Bldg. The proposition is cash
clear cut, but requires good health and ap-
pearance.

NTED—LADY DEMONSTRATOR, WITH
ence, to demonstrate and sell
ers; $3 per day. Call 9 a. m. to 1 p. m.
BARKER BROS., 6 and 7 Broad-
Broadway.

NTED—KITCHEN WOMAN, COOK, $30;
, $40; fare assured, $6; 2 in family, $40;
, $30; 2 waitresses, $6 per week; dining-
, $6; 2 waitresses, $6 per week; 2 dining-
, $6; 2 waitresses, $6 per week; 2 dining-
, $6; 2 waitresses, $6 per week; 2

Classified Liners.

WANTED—SALESMEN—
Agents, Solicitors.

WANTED—STOCK SALESMAN,

If you are looking for a good proposition to handle, call at 324 L. N. VAN NUYS BLDG., corner Seventh and Spring streets.

INCOME INVESTMENT CO.

WANTED—NEW PROPOSITION TO AGENTS and salesmen; Swedish vibrator for home vibratory treatments; 150 per cent. profit; one sale a day gives you $30 a week; 100,000 already sold; a million to be sold this year; some men now average 5 to 10 sales a day; most amazing real money-making offer ever made; grand, new, easy selling plan; exclusive territory; complete information free. Write today, state county you desire. Address SWEDISH VIBRATOR CO., Dept. 68, Chicago, Ill.

WANTED — STOCK SALESMEN, IF YOU are a stock or bond salesman with clean record and can finance yourself for ten days, we can furnish you with a proposition that will easily be worth from $250 to $350 per week. The stock will find ready sale among men of affairs. It is absolutely clean and will stand closest investigation. Grafters and bunco game workers need not apply. Ask for MR. ROBB, room 502, Los Angeles Investment Bldg.

WANTED—TWO SELECT MEN OF NICE address to handle on commission in Pasadena or Long Beach article on the Pacific Coast, used by physicians, etc.; only high-class people to approach. A revelation to users and sells easily. Must know how to sell goods. Address X, box 144, TIMES BRANCH OFFICE.

WANTED — SALESMEN OF ABILITY TO represent the PACIFIC MUTUAL LIFE. Assets over $50,000,000. 42 years old. LIFE, ACCIDENT AND HEALTH INSURANCE, combined in one policy. Right party can secure liberal contract guaranteeing $5000 per week. See or address J. N. RUSSELL, JR., Home Office Building, Sixth and Olive sts, 10 to 12 a.m.

WANTED—LIVE WIRES (BOTH GENTLEmen and ladies) find they make more money handling our line than they can with any other. Get in; you might as well be making big money; do not be satisfied with $10 to $20 a day. It's easy to sell goods that save the users big money. Call 2 to 4 daily. 312 W. SECOND ST.

WANTED—NOTICE. THE ENTIRE OSBORN line of specialties, consisting of over thirty of the best selling articles in America, house to house, office and premium propositions, is now being supplied from 252 WILCOX BLDG., at the very lowest manufacturer's agent's prices. Call before 9:30 and after 4:30 daily.

WANTED—AGENTS, DROP DEAD ONES—AWAKE! Grab this new invention; low-priced water-power home massage machine; magical, marvelous, mysterious new field; big profits; sold on money-back guarantee. Lewis sells 4 first hour; Margwarth 22 first day. Address BLACKSTONE CO., 664 Meredith, Toledo, O.

WANTED—SOME LIVE MEN TO WRITE life insurance for the Manhattan Life Insurance Company, New York. Will make liberal contracts to first-class men, to write in Los Angeles, Ventura, Orange, San Diego and Imperial counties. Address N, box 215, TIMES OFFICE.

WANTED—SALESMEN. NO EXPERIENCE required. Earn while learning. Write today for list of hundreds of positions now open, paying $1000 to $5000 a year. Address nearest office, Dept. 428, NATIONAL SALESMEN'S TRAINING ASSOCIATION, Chicago, New York, Kansas City, San Francisco, New Orleans, Toronto.

WANTED—AGENTS. NEW COMBINATION tool—16 in one. Patented. Forged steel. Saves repair bills. A tool of a hundred uses; sells to auto owners, farmers, mechanics and in the home. Unworked territory right in your locality. Write for terms of agency and free sample. NEVERSTALL TOOL CO., 1803 Hopper st., Dayton, O.

WANTED — AGENTS, A NEW MODEL vacuum cleaner at a price that will interest you. A big clean-up on this machine for new managers. Patented and equipped with the metal flexible adjustable nozzle. It's a beauty. Write today for particulars. THE SUGGHD MANUFACTURING CO., 431 South Dearborn st., Chicago.

WANTED — AGENTS, EITHER SEX—AT last the best money maker for agents has been found. A deaf and dumb agent could sell it. Be wise and send for particulars today.
WASHINGTON MAIL ORDER HOUSE, Granger, Wash.

WANTED—WE START YOU IN BUSINESS, furnishing everything; men and women $5 to $20 weekly, operating our "New System Specialty Candy Factories" home or small room anywhere. Opportunity lifetime; valuable booklet free. RAGSDALE CO., Box M, East Orange, N. J.

WANTED — BIG MONEY SELLING THE new telephone card holder, 1,340,000 desk telephones in United States. Sells for 25c. Costs you 5c. $60 per cent. profit. This will give you a chance to make $10 or $15 daily, if you act quick. A. B. LEE, sole manufacturer, Wooster, O.

WANTED — AGENTS, EITHER SEX, AN opportunity of a lifetime to acquire financial independence. Must be a hustler, and able to meet and interest the more intelligent class in a new, scientific invention for home treatment of all diseases. Address THERMODYNE CO., Box 1254, Los Angeles.

WANTED—AGENTS ON SALARY OR COMmission. The greatest agents' seller ever produced; every user of pen and ink buys it at sight; 200 to 500 per cent profit. An agent's sales amounted to $620 in six days; another $32 in two hours. MONROE MFG. CO., X, 209, La Crosse, Wis.

WANTED—AGENTS ARE COINING MONEY selling new big 10c package of 20 assorted postal cards; "5000 varieties"; "big profits." Sell everywhere at sight. Sample package 10c. Particulars free. SULLIVAN CARD CO., 1324 Van Buren st., Chicago, Ill.

WANTED—WE FURNISH YOU CAPITAL TO run profitable business of your own. Become our local representative and sell high-class custom made shirts, also guaranteed sweaters, underwear, hosiery and neckties direct to homes. Write STEADFAST MILLS, Dept. 28, Cohoes, N. Y.

WANTED—AGENTS MAKE BIG MONEY selling Arwood Plaques of Woodrow Wilson. Best seller 100 per cent. profit. 25c for sample. NORTHWESTERN LEATHER GOODS HOUSE, 1916 North ave., Chicago, Ill.

WANTED—HERE IS THE ONE LIVE agents' seller of the year. Needed in every home, office and factory. Sells on sight. A sure repeater. 100 per cent. profit. Send 6 cents for free particulars. W. C. MACAULEY, P. O. Box 181, Long Beach, Cal.

WANTED—BIG PROFITS FOR YOU. MANufacture Barley Crisp. New confection. 1c package costs you 1c. Machine, instructions and formula $7.50 prepaid. Write for catalog. BARLEY CRISP CO., 1624 Hyde st., San Francisco.

WANTED—SALESMAN TO SELL LEATHER advertising novelties for an old established firm on commission. Experienced novelty men only need apply. ADVERTISING LEATHER SPEC. CO., 893 Mercer St., N. Y.

WANTED—SIGN AGENTS, PAINTERS, $50 per week profit with our splendid like guaranteed flexible gold sign letters, trade emblems make up yourself, aluminum door plates. Catalogue samples free. EASTERN SPECIALTY CO., Dept. 17, 63 Barclay street, New York.

WANTED—DAVIS, MANUFACTURER OF quick selling household goods, offers you a job where you can make $3 to $5 daily now. Move later. Steady work. Get busy with postal, asking particulars. E. M. DAVIS, C-302, Davis Block, Chicago.

WANTED—TRAVELING MEN WHO ARE making small towns and cross road stores to handle our new and up-to-date pocket side line. Pays a commission of $4 per order. A winner. For full particulars address BURD MFG. CO., 213 Sigel st., Chicago, Ill.

WANTED—YOUR CHANCE TO MAKE good! Say-On Vacuum Cleaners best on market. Quick sales; big profits. Write for territory. SATRE & CO., 144 N. Michigan ave., Chicago.

WANTED—AGENTS TO SELL CIGARS TO retail trade. Have premium with goods so attractive sales easily made. Liberal proposition to agents and samples free. AJAX CIGAR CO., York, Pa.

WANTED—AGENTS, BOTH SEXES, NEW 20th century household article; extracts cream from any milk bottle; mailed any address, 25 cents. STAYART & MEISNER, 2011 Larrabee st., Chicago.

WANTED—SALESMAN—LIVE MAN AS LOcal or traveling representative, salary and commission basis. Capable man earning $4000 annually. Tested products steady demand. P. O. BOX 1852, N. Y.

WANTED — THIS GETS THE MONEY. Advertised article; everybody demands it; 50 per cent. for agent; unlimited field; no competition; opportunity to establish permanent agency business. CROWELL MFG. CO., New-ton Center, Mass.

WANTED—SOLICITORS TO INTRODUCE our indexed Twentieth Century Parcel Post wall map. Largest and latest and about 12,000 towns shown. GEORGE F. CRAM, Dept. C, 107 N. Market st., Chicago.

WANTED — DON'T BE SATISFIED WITH chlormed milk all your life. Let us show you how to get the cream. Write WESTERN SALES CO., 3301 Octavia st., San Francisco, Cal.

WANTED—AGENTS. LEGITIMATE BUSINess for slot machines. Patented. Sells on sight for $1. Particulars. GISHA CO., Anacosta, Ind.

WANTED—SALESMEN—
Agents, Solicitors.

WANTED — AGENTS, FIELD UNLIMITED for this rapid seller, agents get rich with it everyone needs it; a sure winner; 300 per cent. profit. Particulars free. BURWELL SUPPLY CO., Dept. 7, Pittsburg, Kan.

WANTED—SALESMEN ACQUAINTED WITH the cigar trade, big money selling the new national cigar card, just out. Samples to good men with references. GRANT WILLIAMS CO., 21 So. 7th st., Philadelphia, Pa.

WANTED—STOCK SALESMEN: BEFORE you sign up learn about the live propositions. Send for free sample copy INSURANCE AND INVESTMENT NEWS, 304 Wilcox Bldg.

WANTED—WE PAY $36 A WEEK AND EXpenses to men with rigs to introduce poultry compound. Year's contract. IMPERIAL MFG. CO., Dept. 78, Parsons, Kan.

WANTED—HIGH CLASS, ENERGETIC LAdies or gentlemen wanted as general managers or traveling representatives, we guarantee $90 per month and expenses. BOX 63, Tuttle, Okla.

WANTED—SALESMEN TO SELL VACUUM cleaners to consumer. Monday 12 to 1. 310 FAY BLDG. Good commission.

WANTED—THREE COLORED SOLICITORS for city property and government land. See J. H. RUSSELL, 502 Thorpe Bldg., Franklin and Broadway. Phone Main 8161. Will pay big commission.

WANTED—AGENTS IN EVERY TOWN. Best selling article known. Make six to eight dollars a day. Investigate now. GOODWIN, Box 284, Station C, Los Angeles.

WANTED—AGENTS, SELL PALS CHANGEable Seat Fits, make $30 weekly, send stamp for FREE sample. PALS MANUFACURING CO., 25 East 14th st., New York City.

WANTED—AMBITIOUS YOUNG MEN TO become traveling salesmen and earn while they learn. Write for particulars. BRADSTREET SYSTEM, Rochester, N. Y.

WANTED—AGENTS, EITHER SEX, WHO can sell an article of merit and reorders. Write to F. E. FUCHS, 38B Park Row, New York.

WANTED—I MADE $50,000 IN FIVE YEARS with a small mail order business; began with $5. Send for free booklet. Tells how. HEACOCK, 5020, Lockport, N. Y.

WANTED—AGENTS, ONE CENT INVESTED in a postal card will bring you a $35 to $90 a week proposition. GALLOWAY-BOWMAN CO., Division 164, Waterloo, Iowa.

WANTED — AGENTS, EITHER SEX, easily $4 per day net. Fifty-cent article. Write today for particulars. OCCIDENTAL AGENCY CO., 258 Pasadena avenue, South Pasadena, Cal.

WANTED—SALESMEN, SELL MERCHANTS sales and order books; large demand; liberal commissions; pocket samples. WIRTH SALESBOOK CO., Chicago.

WANTED — DON'T ACCEPT AN AGENCY until you get my wonderful particulars. Money-makers. Address SAYMAN, 320 Sayman Bldg., St. Louis, Mo.

WANTED — COMMERCIAL SPECIALTY salesman. Costs you $1.50. Sells $20; 2 to 10 orders daily, with cash income for expenses. GRANT MFG. CO., Pittsburgh, Pa.

WANTED—WIDE AWAKE SOLICITOR TO present article used in every home, large commission. Call mornings, 1936 VALENCIA ST.

WANTED — AGENTS, WRITE FOR OUR brand new proposition, greatest money maker ever offered; sells at sight; samples free. JOHNSON BUFFAT CO., Richmond, Va.

WANTED — AGENTS FOR STAPLE ARTIcle, sells like wildfire; big commission. Send 10c for sample and terms. THE ALBRIGHT CO., 2525 College ave., Berkeley, Cal.

WANTED — SALESMEN; SELL GROCERY "the best ever"; Lady Washington Hulled Beans. SEATTLE, WASH.

WANTED — HIGH CLASS ADVERTISING solicitors, salary or commission or both. Call 114 COULTER BLDG.

WANTED — FIRST CLASS STOCK SALESmen for building company. See MR. NEWBERRY at 202 Wright & Callender Bldg.

WANTED—LIVE AGENTS TO SELL Swan's burglar-proof lock. Good money, workers get quick. 1230 W. 20TH ST.

WANTED—AGENTS, LEARN ABOUT THE profits made supplying perfumes to families. Address LEFFLER & CO., Indianapolis, Ind.

WANTED—AGENTS TO SELL LATE MODEL Imperial Self-Heating Flat Iron; steady work, good pay. 1194½ S. SPRING ST.

WANTED—
Situations, Male.

WANTED—BY MECHANICAL ENGINEER, 32, wide executive and technical experience in shop, office and field, wants opening where ability and energy are requisite. Only moderate salary required. Local and eastern references. Address N, box 122, TIMES OFFICE.

WANTED—AUDITOR AND ACCOUNTANT, capable of taking full charge of office, desires change for better position; gilt-edge references as to character and ability. Address Y, box 317, TIMES BRANCH OFFICE.

WANTED — COMPETENT ORCHARDIST and gardener wishes situation, city or country; wages moderate. HAWLEY EMPLOYMENT CO., 254 South Broadway.

WANTED — EXPERIENCED RELIABLE married man with A1 reference, wants alfalfa ranch on shares, also handy with tools. C. HEATH, 2916 S. Main st.

WANTED—JAPANESE CENTRAL EMPLOYMENT AGENCY, all kinds of Japanese help promptly furnished; house and window cleaning department. Phones Main 2924, F2925. 124½ E. THIRD ST.

WANTED—SITUATION, YOUNG MAN OF 26, who has had experience in real estate business and can drive and repair automobile, would like position with good real estate firm. Address L, box 269, TIMES OFFICE.

WANTED — WELL TRAINED JAPANESE butler wants position, who understands good cooking or housekeeping; has good references. Address Room F, 403½ W. 6th st., or call morning, MAIN 7463.

WANTED—POSITION AS CHAUFFEUR BY reliable Japanese boy, has many years experience, for driving any kind car and repairing, with best reference. NARAKI, 618 Maple ave.

WANTED—SITUATION BY RELIABLE COLored chauffeur, 8 years' experience, makes own repairs; sober and obliging; best possible reference by present employer. Address X, box 90, TIMES BRANCH OFFICE.

WANTED — LOCOMOTIVE FIREMAN, hearing good, but won't pass rigid engineer's examination. Will do anything with chance of advancement. Experienced in bakery, grocery, fire alarms. HOLLYWOOD 825.

WANTED — PHYSICIAN REGISTERED IN California desires position with sanitarium, mining company or location where medical services are needed. Address L, box 127, TIMES OFFICE.

WANTED — SITUATION, BY 3 EXPERT automobile repair men; have had 1½ years on Delco system, 10 years automobile experience. Address X, box 270, TIMES BRANCH OFFICE.

WANTED — EXPERT DRIVER AND MEchanic, 5 years' local experience, desires position March 1. Sober, careful and steady. Best of references and reason for change. Address L, box 210, TIMES OFFICE.

WANTED — CHAUFFEUR WISHES POSItion, can repair own car, first-class mechanic and driver, good references. 2094½ E. FIFTH ST. Home phone F1145. Frank Coulomb. Sunset, Broadway 2273.

WANTED — A FIRST-CLASS SALESMAN with the best of local references wants favorable connections with a reliable bond, mortgage or stock company. Commission or salary. Address N, box 280, TIMES OFFICE.

WANTED—PERMANENT POSITION IN OR near city; 6 ft., 200 lbs., age 28 years; 7 years' railway experience; some knowledge of other trades and of autos. Address H. M. LEACH, 425 Chamber of Commerce.

WANTED — SITUATION AS CHAUFFEUR, by reliable, honest Japanese boy; has four years' experience; careful driver and mechanic, with best reference. 215 E. 9TH. Phone A3009.

WANTED—YOUNG MAN, EXPERIENCED, practical, handy with tools, also book-keeper, desires position at anything, reasonable salary. Address M, box 216, TIMES OFFICE.

WANTED — YOUNG MAN 22 WISHES POsition with private family; have had two years' experience in automobile garage; willing to do any kind of work; reference. Address X, box 861, TIMES BRANCH OFFICE.

WANTED—PRACTICAL GARDENER WITH long experience, landscape, greenhouse, lawn, flowers, etc., wishes private position. Best of references. Address N, box 245, TIMES OFFICE.

WANTED — POSITION BY JAPANESE chauffeur. Have four years' experience and city references, highly recommended, thoroughly understand the machine. HISA, Y. & K. Garage, 309 N. San Pedro st. A1554.

WANTED—YOUNG MARRIED MAN WHO has had 12 years' experience as a hotel clerk, wishes a position. Address N, box 204, TIMES OFFICE.

WANTED—WORK OF ANY KIND BY A young Dane (does not talk English.) A FUNDEN, 712 Tula Nose Drive. Phone Wilshire 1099.

WANTED — EXPERIENCED GARDENER wants work in private family. Cheap references. Address N, box 65, TIMES OFFICE.

WANTED — POSITION, CHAUFFEUR, BY reliable Swedish man, 6 years' experience; best references. Address X, box 576, TIMES BRANCH OFFICE.

WANTED — AS GARDENER, AGED 40, English, experienced in landscape work, greenhouse and citrus fruits, local and Oakland references. Address M, box 240, TIMES OFFICE.

WANTED — POSITION, FIRST-CLASS CEment finisher; can handle gang of men. HOME PHONE 57181. 1136 Leighton ave.

WANTED—
Situations, Male.

WANTED—CHAUFFEUR DESIRES CHANGE of position; two years in present place, giving excellent satisfaction; ten years in the auto business, six years in city; have toured all over State. I am a clean, upright, temperate man, in perfect health; a careful, skilful driver and competent mechanic; can operate and adjust any make of auto. I desire a place where good, conscientious work and a deep interest in my employer's property will be appreciated. Wages $90 per month; willing to be useful about place if necessary; best of local reference. Address Y, box 474, TIMES BRANCH OFFICE.

WANTED — BECAUSE THE REMINGTON Typewriter Company's Employment Department has earned the reputation among stenographers of filling the most desirable office positions, the natural result is that we place the most desirable class of office help. May we fill your stenographic vacancy? No fee charged. Call up MAIN 713; F1855.

WANTED—WELL EDUCATED BUSINESS man, representing large corporation for number of years in both the purchasing and sales departments, also experienced in branch store and cafe management, would like position with some good company, willing to go anywhere, age 34, good references. Address L, box 78, TIMES OFFICE.

WANTED—BY AN EXPERIENCED DRAFTSman, employed, to make tracings, maps or drawings of any place or description, during spare hours. Nothing too large or too small. High-class work my specialty. Try me. Phone HOLBROOK, 10822, Room 719. Leave name and I will call.

WANTED—MR. EMPLOYER, TO KNOW that our first-class employees selected by experts such as bank employers, expert accountants, book-keepers, clerks of various kinds, stenographers and salesmen, can be secured by calling up DUNN'S EXPERT MERCHANTS' BUREAU, Germain Bldg. F2866; Main 763.

WANTED — SITUATION BY STRONG, healthy, middle-aged man of vouched for character. Have been deputy sheriff. Will do any work along above line. Can give best of references. Will surely satisfy your demand if you give me a chance. Address L, box 241, TIMES OFFICE.

WANTED—YOUNG MAN, 23, MARRIED, AT present employed, six years' experience auditing department large corporation N. Y. City and two years in leading hotel, wants a position in small office where ability, if shown, will be rewarded; excellent references. Address Y, box 529, TIMES BRANCH OFFICE.

WANTED — BY THOROUGHLY EXPERIenced office and credit man, capable of taking responsible position, together with books. Have family and own home here; very best references as to character, honesty and ability. Am looking for connection where there is a future for me. Address L, box 240, TIMES OFFICE.

WANTED — POSITION AS CARETAKER. Are you looking for a thorough man who understands his business? 20 years' experience with trees, lawns, plants, gardens, flowers; an expert, middle-aged, single, not tobacco or liquor; the best of references and bond if needed. Would prefer private place. Address H, box 297, TIMES OFFICE.

WANTED—SITUATIONS FOR COMPETENT employees for any office position; all lines of business. We specialize in the better grades, registering only those fully qualified. We render prompt, exceptional and helpful service, free to the employer. LYONS & BEAVIS, 420 California Bldg. Broadway 88; F8705.

WANTED—SITUATIONS FOR COMPETENT employees for any office position; all lines of business. We specialize in the better grades, registering only those fully qualified. We render prompt, exceptional and helpful service, free to the employr. LYONS & BEAVIS, 420 California Bldg. Broadway 88; F8705.

WANTED—POSITION AS BOOKKEEPER by competent, experienced bookkeeper and systematizer. Can fill any position where young man of ability and trust is needed. Personal interview to your advantage. Moderate salary. Address Z, Box 548, TIMES BRANCH OFFICE.

WANTED—MARRIED MAN, 35, RESIDENT of city, employed, desires to consider proposition to connect with branch department of realty firm. Some experience. Eight years a salesman and accustomed to meeting the public. Take moderate salary to start but desire a future. Address Z, Box 490, TIMES BRANCH OFFICE.

WANTED—BY YOUNG MARRIED MAN, now employed, position where executive and selling ability are essential. Am experienced office manager, accountant, correspondent and all-around business man, with good record. References. Address Z, box 550, TIMES BRANCH OFFICE.

WANTED—EXPERT MECHANIC, SUPERintendent, master mechanic, designer, open for position. Plant and machinery built and installed. Only firm or corporation wanting services of first-class man and willing to pay for same. Address VM, box 45, TIMES OFFICE.

WANTED—YOUNG MAN IN BUSINESS FOR himself would like to get a position to work, mornings till noon, or evening from 5 p.m., clothing business preferred, good references, honest, willing to work. Address A. R., 646½ Ceres ave.

WANTED — YOUNG MAN, 23, TRUSTworthy, industrious, good horseman, cow, lawn, flowers, handy with tools, useful everything; orange, lemon orchard experience; best references. Address M, box 284, TIMES OFFICE.

WANTED — SITUATION BY RELIABLE, temperate man, age 35, for short time, will no object. Address Y, box 497, TIMES BRANCH OFFICE.

WANTED — BY YOUNG MAN WITH ONE year's experience in railroad machine shop, wishes position with automobile or contract shop. Willing to start at small salary. Address N, box 298, TIMES OFFICE.

WANTED — SITUATION BY A RELIABLE married man, now employed, wishes change; grew up on a ranch; hog and cattle ranch preferred; wife would cook for few men. Address Box 20, TIMES OFFICE, Santa Ana, Cal.

WANTED—ANY REALTY MAN OR CONtractor that wants a foreman that understands al lkinds of building and handling men and will let part pay go on lot write to W. C. CURTIS, 2909 Dalton ave.

WANTED—
Strong boy 18 years old wants work on fruit ranch; wages second consideration; no experience. 228 S. DILLON ST.

WANTED—BY YOUNG MAN, POSITION AS druggist or assistant, have had 13 years' experience, can do anything around a drug store, no bad habits and has a good record. L. E. WRIGHT, P.O. Box 421, Devine, Tex.

WANTED—JAPANESE FIRST-CLASS COOK desires situation, thoroughly experienced and highly recommended. ITO EMPLOYMENT, 340 Hill. 04233; Main 8048.

WANTED—YOUNG WHITE MAN, HOUSE or yard work, ten years' experience, two years on poultry; best references. Address ARTHUR MALLETT, Sherman, Cal.

WANTED — TINTING, PAINTING, ALL branches. Clean work. Prices right. WILSON, Main 8285; A3885.

WANTED—CHAUFFEUR, REPAIR MAN, local references, married, position. Address WILLIAM MITCHELL, 501 East 4th st.

WANTED — RANCH SUPERINTENDENT wants charge of ranch, alfalfa or stock, can furnish first-class references. Address N, box 225, TIMES OFFICE.

WANTED — SITUATION, MIDDLE AGED man, on a home place, can take care of garden, horses and milk. Best of city references. Address M, box 153, TIMES BRANCH OFFICE.

WANTED — JAPANESE WANTS A POSItion as gardener or any ranch work. Experienced and good worker. 63916; BROADWAY 2370. 1203 S. Figueroa st., Los Angeles.

WANTED—CHAUFFEUR, GOOD MECHANIC desires position with private family, have good references. Address N, box 203, TIMES OFFICE.

WANTED—BOOK-KEEPING BY HOUR OR day by experienced book-keeper and systematizer. Competent to handle any set of books. Phone, BOOK-KEEPER, Broadway 4173.

WANTED—POSITION AS HOTEL NIGHT clerk; experienced and reliable everyway. Address Y, Box 515, TIMES BRANCH OFFICE.

WANTED—MIDDLE-AGED MAN DESIRES position in garage as handy man, 20 years around machinery. Address Z, box 471, TIMES BRANCH OFFICE.

WANTED—SALESMAN EXPERIENCED IN electrical and machinery, can handle hardware; familiar city and Southern California. Have auto. Open for any good proposition. BOWEN, 5407 S. Hoover st.

WANTED—YOUNG MAN, GOOD SALESMAN, desires position with first-class real estate company. Address Y, box 555, TIMES BRANCH OFFICE.

WANTED—PLUMBER, ALL-ROUND, THOROughly competent man desires situation. City preferred; reasonable. Address M, box 186, TIMES OFFICE.

WANTED—EMPLOYMENT BY INTELLIgent, sober, healthy, middle-aged man. Not afraid of work. Excellent references. Address Z, Box 200, TIMES BRANCH OFFICE.

WANTED—POSITION BY EXPERIENCED gardener, all around man on private place. References. Address Z, Box 553 TIMES BRANCH OFFICE.

WANTED—SITUATION AT ANY KIND OF work familiar with steam, firing and general repair. Address Z, box 564, TIMES BRANCH OFFICE.

WANTED—BY JAPANESE YOUNG MAN position as waiter and housework. Write to SADAKI HASHIMOTO, 225 W. First st., or call up Bdwy. 3911, between 1 and 4 p.m.

WANTED — CARPENTER JOBS, ALTERAtions of any kind. PHONE 28113.

WANTED—
Situations, Male.

WANTED — POSITION BY YOUNG MARried man 32 years of age, bank and real estate experience, bond if desired, can give best of references; want position with future; good connections and appearance, large acquaintance, etc. I want a position where I can work and make good. Address Y, box 504, TIMES BRANCH OFFICE.

WANTED—WE FURNISH CHAUFFEUR, mechanical graduates; also repair man for garage in any part of the town; satisfaction guaranteed. For reliable men, call at 3136 W. Seventh st. NATIONAL SCHOOL OF ENGINEERING. Call 53605.

WANTED — POSITION BY MIDDLE-AGED married man (hard worker, no children,) as superintendent or foreman on orange, lemon, walnut or alfalfa ranch; am an expert orchardist, gardener and farmer. T. F. MINOT, 23 W. Fifth st., Los Angeles. Tel. Broadway 3096.

WANTED — AN EXPERT ACCOUNTANT, employed by prominent trust company, desiring a change, would like position as bookkeeper or accountant; first-class references. Address Z, box 397, TIMES BRANCH OFFICE.

WANTED — SITUATION, A FIRST-CLASS mechanic, 20 years' experience in motor building and manufacturing, would like position as foreman or superintendent of manufacturing establishment; references cheerfully furnished. Address L, box 38, TIMES OFFICE.

WANTED—BOYS BETWEEN THE AGES OF 18 and 21 years, constantly call on us for employment. We make no charge either to the boy or the employer. City or country. Address D.D., box 217, TIMES OFFICE, or Phone Probation Office, 60231 or Main 2300.

WANTED—PRIVATE SECRETARY WISHES to secure position with private family, where he can install or improve any office system; young man, 24; eight years' local experience. Address L, box 229, TIMES OFFICE.

WANTED — RELIABLE, EXPERIENCED man wants place on small ranch or private place. Wants good house, small wages. Has no family, will give one a chance. Address L, box 241, TIMES OFFICE.

WANTED—YOUNG MAN, 23, MARRIED, AT present employed, six years' experience auditing department large corporation N. Y. City and two years in leading hotel, wants a position in small office where ability, if shown, will be rewarded; excellent references. Address Y, box 529, TIMES BRANCH OFFICE.

WANTED — BY THOROUGHLY EXPERIenced office and credit man, capable of taking responsible position, together with books. Have family and own home here; very best references as to character, honesty and ability. Am looking for connection where there is a future for me. Address L, box 240, TIMES OFFICE.

WANTED — POSITION AS CARETAKER. Are you looking for a thorough man who understands his business? 20 years' experience with trees, lawns, plants, gardens, flowers; an expert, middle-aged, single, not tobacco or liquor; the best of references and bond if needed. Would prefer private place. Address H, box 297, TIMES OFFICE.

WANTED—SITUATIONS FOR COMPETENT employees for any office position; all lines of business. We specialize in the better grades, registering only those fully qualified. We render prompt, exceptional and helpful service, free to the employr. LYONS & BEAVIS, 420 California Bldg. Broadway 88; F8705.

WANTED—SITUATIONS FOR COMPETENT employees for any office position; all lines of business. We specialize in the better grades, registering only those fully qualified. We render prompt, exceptional and helpful service, free to the employr. LYONS & BEAVIS, 420 California Bldg. Broadway 88; F8705.

WANTED—POSITION AS BOOKKEEPER by competent, experienced bookkeeper and systematizer. Can fill any position where young man of ability and trust is needed. Personal interview to your advantage. Moderate salary. Address Z, Box 548, TIMES BRANCH OFFICE.

WANTED—MARRIED MAN, 35, RESIDENT of city, employed, desires to consider proposition to connect with branch department of realty firm. Some experience. Eight years a salesman and accustomed to meeting the public. Take moderate salary to start but desire a future. Address Z, Box 490, TIMES BRANCH OFFICE.

WANTED—BY AN EXPERIENCED DRAFTSman, employed, to make tracings, maps or drawings of any place or description, during spare hours. Nothing too large or too small. High-class work my specialty. Try me. Phone HOLBROOK, 10822, Room 719. Leave name and I will call.

WANTED—MR. EMPLOYER, TO KNOW that our first-class employees selected by experts such as bank employers, expert accountants, book-keepers, clerks of various kinds, stenographers and salesmen, can be secured by calling up DUNN'S EXPERT MERCHANTS' BUREAU, Germain Bldg. F2866; Main 763.

WANTED — SITUATION BY STRONG, healthy, middle-aged man of vouched for character. Have been deputy sheriff. Will do any work along above line. Can give best of references. Will surely satisfy your demand if you give me

WANTED— Situations, Female.

WANTED—SITUATION AS NURSE, chamber maid or housekeeper; by young woman; no washing. I will be willing to help with housework; am fond of children; wages no object; best of reference. Call Home A8073.

WANTED — BECAUSE THE RESIDENCE Typewriter Company's office is moving to their new building, a number of operators must be warned of discharge for lack of filing the next few days; these positions; the natural result is that they will be open to the public; if you want one of these positions, we fill your stenographic wants free of charge. Call up MAIN 7151 F 1234.

WANTED—GOOD CATHOLIC REFINED FAMILIES FOR TWO GIRLS, 13 AND 14 YEARS OLD, IN SAME OR SEPARATE FAMILIES, TO EXCHANGE CLOTHES AND BOARD AND SCHOOL; AND WHERE THERE ARE GROWN CHILDREN. ADDRESS 1000, TIMES BRANCH OFFICE.

WANTED—REFINED WOMAN, FRIEND, capable and reliable, wishes to keep house in home of refinement; family or business people preferred; will pay reasonable amount for board for self and 7-year-old daughter. Please give phone number when writing. Address X, box 8145, TIMES BRANCH OFFICE.

WANTED — REFINED MEAT APPRAISER, young lady of good family, attractive appearance, 2 years hospital training, business experience, would like position; can manage household; would like position; come to Los Angeles; gladly assist with light housework if necessary, very reasonable; would like to be a member of family. Willing to go to the country. Address Y, box 8147, TIMES BRANCH OFFICE.

WANTED—A REFINED YOUNG WOMAN, German-American, desires position as nurse, to take care of one or two children, or as lady's maid; to private family; have had several years' experience; best of reference. Address X, box 8148, TIMES BRANCH OFFICE.

WANTED — REFINED, MIDDLE-AGED lady of good family, attractive appearance, poise, manner, dress, 2 years hospital training, business experience, would like position; come to Los Angeles; gladly assist with light housework if necessary, very reasonable; would like to be a member of family. Willing to go to the country. Address Y, box 8147, TIMES BRANCH OFFICE.

POSITION AS STENOGRAPHER

WANTED—A REFINED YOUNG WOMAN, German-American, desires position as nurse, to take care of one or two children, or as lady's maid; to private family; have had several years' experience; best of reference. Address X, box 8148, TIMES BRANCH OFFICE.

WANTED — REFINED MIDDLE-AGED lady of good family, attractive appearance, poise, manner, dress, 2 years hospital training, business experience, would like position; come to Los Angeles; gladly assist with light housework if necessary, very reasonable; would like to be a member of family. Willing to go to the country. Address Y, box 8147, TIMES BRANCH OFFICE.

POSITION AS STENOGRAPHER

WANTED—A REFINED YOUNG WOMAN, German-American, desires position as nurse, to take care of one or two children, or as lady's maid; to private family; have had several years' experience; best of reference. Address X, box 8148, TIMES BRANCH OFFICE.

WANTED — REFINED, MIDDLE-AGED lady of good family, attractive appearance, poise, manner, dress, 2 years hospital training, business experience, would like position; come to Los Angeles; gladly assist with light housework if necessary, very reasonable; would like to be a member of family. Willing to go to the country. Address Y, box 8147, TIMES BRANCH OFFICE.

WANTED — BY REFINED, MIDDLE-AGED widow, position as housekeeper in home of gentleman; is a good cook, neat, careful buyer and manager; no objection to going to the country. Address X, box 8146, TIMES BRANCH OFFICE.

WANTED—A YOUNG WOMAN A REFINED nurse and trained housekeeper, desires position in refined family; prefers to take care with some household duties; reasonable wages. Address X, box 8145, TIMES OFFICE.

WANTED—FIRST-CLASS BOOKKEEPER, stenographer and typewriter, desires position as bookkeeper, assistant bookkeeper or any kind of office work. Good reference. Phone 31286 or address X, box 8140, TIMES OFFICE.

WANTED—POSITION FOR FIRST-CLASS book-keeper, operates typewriter and adding machines, several good stenographers; also SEE STENOGRAPHIC BUREAU; 501 BROADWAY Bldg. F1276.

WANTED—FRENCH LADY, HIGHLY recommended, of literary and musical taste, desires position as private secretary, or to travel with invalid lady; speaks French and English; references required. Address X, box 8144, TIMES BRANCH OFFICE.

WANTED — POSITION AS PRIVATE secretary; 2 years' experience; best of references, $15 per week. PHONE HOME 3687.

WANTED — YOUNG WIDOW, REFINED, educated, wishes position as housekeeper; widower's family preferred; no objection to country. Address Z, box 626, TIMES BRANCH OFFICE.

WANTED—POSITION BY GOOD COOK; either about a.m. or p.m.; can make good bread, etc.; no objection to washing; $5 weekly; or by the day; $1 per day. Call NEWTON 5171.

WANTED—AN ENGLISHWOMAN, REFINED, university graduate, thoroughly capable, traveled, India, Africa, etc., excellent disciplinarian; wants position as traveling companion or governess; also as secretary. Long letters to 1111 EXCHANGE BLDG. Main 8

WANTED — THOROUGHLY EFFICIENT office assistant, correspondent, bookkeeper, typewriting, adding machine, etc.; stenography; address machine; etc.; best references; will work for small salary to start. Address X, box 8141, TIMES BRANCH OFFICE.

WANTED — REFINED, CAPABLE, MIDDLE-aged woman, position as housekeeper for gentleman; widower preferred; no objection to going to ranch in Pasadena. M. H., 1000 S. Fremont, Pasadena.

WANTED—POSITION AS HOUSEKEEPER by lady of refinement; is a good cook; capable of taking full charge of modern home and children. Address X, box 8142, TIMES BRANCH OFFICE.

WANTED—LADY BOOK-KEEPER AND typist, position; has had a number of years' experience; good references. Address X, box 8139, TIMES BRANCH OFFICE.

WANTED—COMPETENT OPERATOR on Underwood typewriter; must be neat and rapid; state salary. Address X, box 8138, TIMES BRANCH OFFICE.

WANTED—CHILDREN'S SEWING BY THE day. Call SANGSTER, Apt. No. 3, 1111 S. Hill. Apartment Bldg.

WANTED—EXPERIENCED GIRL TO DO housework; must be willing to assist with children; position is permanent. Call 1000 S. Hill st.

WANTED—POSITION BY COMPETENT, middle-aged woman, as housekeeper; is a good cook; can furnish best of reference. Apply MRS. PATTEN'S OFFICE, 218 S. Broadway, Room 1.

WANTED—EXPERIENCED HOUSEKEEPER would like to take charge of apartment house; rooming-house; best of reference; will go anywhere. Address X, box 8137, TIMES BRANCH OFFICE.

WANTED—POSITION AS COOK OR WAITRESS; middle-aged lady; state wages. Call or address 521 S. Hope st.

WANTED — POSITION CARING FOR sick or children; is a good cook; willing to assist with housework; wages $30. SOUTH 6835.

WANTED — GERMAN WIDOW WITH 7-year-old boy, position as housekeeper; is good cook; will move anywhere. Address X, box 8135, TIMES BRANCH OFFICE.

WANTED—POSITION BY ELDERLY LADY as housekeeper, or will take charge of children. Address M, box 8134, TIMES BRANCH OFFICE.

WANTED—POSITION BY CAPABLE WOMAN as housekeeper; is a good cook; thoroughly understands care of children; references furnished. Address X, box 8133, TIMES BRANCH OFFICE.

WANTED—POSITION BY STRONG woman, as housekeeper; is a good cook; wages $25 per month. Address X, box 8132, TIMES BRANCH OFFICE.

WANTED—POSITION BY A MIDDLE-aged woman, as housekeeper; is a good cook; wages $25 per month. Address X, box 8131, TIMES BRANCH OFFICE.

WANTED—POSITION BY YOUNG WOMAN as housekeeper; is a good cook; wages $25 per month. Address X, box 8130, TIMES BRANCH OFFICE.

WANTED—POSITION BY A REFINED young lady as companion to invalid lady or elderly lady; is a good reader; will travel; wages $15 per week. Address X, box 8129, TIMES BRANCH OFFICE.

WANTED—POSITION BY A REFINED young lady as companion to invalid lady or elderly lady; is a good reader; will travel; wages $15 per week. Address X, box 8128, TIMES BRANCH OFFICE.

WANTED—POSITION BY A REFINED young lady as companion to invalid lady or elderly lady; is a good reader; will travel; wages $15 per week. Address X, box 8127, TIMES BRANCH OFFICE.

WANTED—POSITION BY A REFINED young lady as companion to invalid lady or elderly lady; is a good reader; will travel; wages $15 per week. Address X, box 8126, TIMES BRANCH OFFICE.

WANTED—POSITION BY A REFINED young lady as companion to invalid lady or elderly lady; is a good reader; will travel; wages $15 per week. Address X, box 8125, TIMES BRANCH OFFICE.

WANTED—POSITION BY A REFINED young lady as companion to invalid lady or elderly lady; is a good reader; will travel; wages $15 per week. Address X, box 8124, TIMES BRANCH OFFICE.

WANTED—POSITION BY A REFINED young lady as companion to invalid lady or elderly lady; is a good reader; will travel; wages $15 per week. Address X, box 8123, TIMES BRANCH OFFICE.

WANTED—POSITION BY A REFINED young lady as companion to invalid lady or elderly lady; is a good reader; will travel; wages $15 per week. Address X, box 8122, TIMES BRANCH OFFICE.

WANTED—POSITION BY A REFINED young lady as companion to invalid lady or elderly lady; is a good reader; will travel; wages $15 per week. Address X, box 8121, TIMES BRANCH OFFICE.

WANTED—POSITION BY A REFINED young lady as companion to invalid lady or elderly lady; is a good reader; will travel; wages $15 per week. Address X, box 8120, TIMES BRANCH OFFICE.

WANTED—POSITION BY A REFINED young lady as companion to invalid lady or elderly lady; is a good reader; will travel; wages $15 per week. Address X, box 8119, TIMES BRANCH OFFICE.

WANTED—POSITION BY A REFINED young lady as companion to invalid lady or elderly lady; is a good reader; will travel; wages $15 per week. Address X, box 8118, TIMES BRANCH OFFICE.

WANTED—POSITION BY A REFINED young lady as companion to invalid lady or elderly lady; is a good reader; will travel; wages $15 per week. Address X, box 8117, TIMES BRANCH OFFICE.

WANTED—POSITION BY A REFINED young lady as companion to invalid lady or elderly lady; is a good reader; will travel; wages $15 per week. Address X, box 8116, TIMES BRANCH OFFICE.

WANTED—POSITION BY A REFINED young lady as companion to invalid lady or elderly lady; is a good reader; will travel; wages $15 per week. Address X, box 8115, TIMES BRANCH OFFICE.

WANTED—POSITION BY A REFINED young lady as companion to invalid lady or elderly lady; is a good reader; will travel; wages $15 per week. Address X, box 8114, TIMES BRANCH OFFICE.

WANTED—POSITION BY A REFINED young lady as companion to invalid lady or elderly lady; is a good reader; will travel; wages $15 per week. Address X, box 8113, TIMES BRANCH OFFICE.

WANTED—POSITION BY A REFINED young lady as companion to invalid lady or elderly lady; is a good reader; will travel; wages $15 per week. Address X, box 8112, TIMES BRANCH OFFICE.

WANTED—POSITION BY A REFINED young lady as companion to invalid lady or elderly lady; is a good reader; will travel; wages $15 per week. Address X, box 8111, TIMES BRANCH OFFICE.

WANTED—POSITION BY A REFINED young lady as companion to invalid lady or elderly lady; is a good reader; will travel; wages $15 per week. Address X, box 8110, TIMES BRANCH OFFICE.

WANTED—POSITION BY A REFINED young lady as companion to invalid lady or elderly lady; is a good reader; will travel; wages $15 per week. Address X, box 8109, TIMES BRANCH OFFICE.

WANTED—POSITION BY A REFINED young lady as companion to invalid lady or elderly lady; is a good reader; will travel; wages $15 per week. Address X, box 8108, TIMES BRANCH OFFICE.

WANTED—POSITION BY A REFINED young lady as companion to invalid lady or elderly lady; is a good reader; will travel; wages $15 per week. Address X, box 8107, TIMES BRANCH OFFICE.

WANTED—POSITION BY A REFINED young lady as companion to invalid lady or elderly lady; is a good reader; will travel; wages $15 per week. Address X, box 8106, TIMES BRANCH OFFICE.

WANTED—POSITION BY A REFINED young lady as companion to invalid lady or elderly lady; is a good reader; will travel; wages $15 per week. Address X, box 8105, TIMES BRANCH OFFICE.

WANTED—POSITION BY A REFINED young lady as companion to invalid lady or elderly lady; is a good reader; will travel; wages $15 per week. Address X, box 8104, TIMES BRANCH OFFICE.

WANTED—POSITION BY A REFINED young lady as companion to invalid lady or elderly lady; is a good reader; will travel; wages $15 per week. Address X, box 8103, TIMES BRANCH OFFICE.

WANTED—POSITION BY A REFINED young lady as companion to invalid lady or elderly lady; is a good reader; will travel; wages $15 per week. Address X, box 8102, TIMES BRANCH OFFICE.

WANTED—POSITION BY A REFINED young lady as companion to invalid lady or elderly lady; is a good reader; will travel; wages $15 per week. Address X, box 8101, TIMES BRANCH OFFICE.

WANTED—POSITION BY A REFINED young lady as companion to invalid lady or elderly lady; is a good reader; will travel; wages $15 per week. Address X, box 8100, TIMES BRANCH OFFICE.

WANTED—POSITION BY A REFINED young lady as companion to invalid lady or elderly lady; is a good reader; will travel; wages $15 per week. Address X, box 8099, TIMES BRANCH OFFICE.

WANTED—POSITION BY A REFINED young lady as companion to invalid lady or elderly lady; is a good reader; will travel; wages $15 per week. Address X, box 8098, TIMES BRANCH OFFICE.

WANTED—POSITION BY A REFINED young lady as companion to invalid lady or elderly lady; is a good reader; will travel; wages $15 per week. Address X, box 8097, TIMES BRANCH OFFICE.

WANTED—POSITION BY A REFINED young lady as companion to invalid lady or elderly lady; is a good reader; will travel; wages $15 per week. Address X, box 8096, TIMES BRANCH OFFICE.

WANTED—POSITION BY A REFINED young lady as companion to invalid lady or elderly lady; is a good reader; will travel; wages $15 per week. Address X, box 8095, TIMES BRANCH OFFICE.

WANTED—POSITION BY A REFINED young lady as companion to invalid lady or elderly lady; is a good reader; will travel; wages $15 per week. Address X, box 8094, TIMES BRANCH OFFICE.

WANTED—POSITION BY A REFINED young lady as companion to invalid lady or elderly lady; is a good reader; will travel; wages $15 per week. Address X, box 8093, TIMES BRANCH OFFICE.

WANTED—POSITION BY A REFINED young lady as companion to invalid lady or elderly lady; is a good reader; will travel; wages $15 per week. Address X, box 8092, TIMES BRANCH OFFICE.

WANTED—POSITION BY A REFINED young lady as companion to invalid lady or elderly lady; is a good reader; will travel; wages $15 per week. Address X, box 8091, TIMES BRANCH OFFICE.

WANTED—POSITION BY A REFINED young lady as companion to invalid lady or elderly lady; is a good reader; will travel; wages $15 per week. Address X, box 8090, TIMES BRANCH OFFICE.

WANTED—POSITION BY A REFINED young lady as companion to invalid lady or elderly lady; is a good reader; will travel; wages $15 per week. Address X, box 8089, TIMES BRANCH OFFICE.

WANTED—POSITION BY A REFINED young lady as companion to invalid lady or elderly lady; is a good reader; will travel; wages $15 per week. Address X, box 8088, TIMES BRANCH OFFICE.

WANTED—POSITION BY A REFINED young lady as companion to invalid lady or elderly lady; is a good reader; will travel; wages $15 per week. Address X, box 8087, TIMES BRANCH OFFICE.

WANTED—POSITION BY A REFINED young lady as companion to invalid lady or elderly lady; is a good reader; will travel; wages $15 per week. Address X, box 8086, TIMES BRANCH OFFICE.

WANTED—POSITION BY A REFINED young lady as companion to invalid lady or elderly lady; is a good reader; will travel; wages $15 per week. Address X, box 8085, TIMES BRANCH OFFICE.

WANTED—POSITION BY A REFINED young lady as companion to invalid lady or elderly lady; is a good reader; will travel; wages $15 per week. Address X, box 8084, TIMES BRANCH OFFICE.

WANTED—POSITION BY A REFINED young lady as companion to invalid lady or elderly lady; is a good reader; will travel; wages $15 per week. Address X, box 8083, TIMES BRANCH OFFICE.

WANTED—POSITION BY A REFINED young lady as companion to invalid lady or elderly lady; is a good reader; will travel; wages $15 per week. Address X, box 8082, TIMES BRANCH OFFICE.

WANTED—POSITION BY A REFINED young lady as companion to invalid lady or elderly lady; is a good reader; will travel; wages $15 per week. Address X, box 8081, TIMES BRANCH OFFICE.

WANTED—POSITION BY A REFINED young lady as companion to invalid lady or elderly lady; is a good reader; will travel; wages $15 per week. Address X, box 8080, TIMES BRANCH OFFICE.

WANTED—POSITION BY A REFINED young lady as companion to invalid lady or elderly lady; is a good reader; will travel; wages $15 per week. Address X, box 8079, TIMES BRANCH OFFICE.

WANTED—POSITION BY A REFINED young lady as companion to invalid lady or elderly lady; is a good reader; will travel; wages $15 per week. Address X, box 8078, TIMES BRANCH OFFICE.

WANTED—POSITION BY A REFINED young lady as companion to invalid lady or elderly lady; is a good reader; will travel; wages $15 per week. Address X, box 8077, TIMES BRANCH OFFICE.

WANTED—POSITION BY A REFINED young lady as companion to invalid lady or elderly lady; is a good reader; will travel; wages $15 per week. Address X, box 8076, TIMES BRANCH OFFICE.

WANTED—POSITION BY A REFINED young lady as companion to invalid lady or elderly lady; is a good reader; will travel; wages $15 per week. Address X, box 8075, TIMES BRANCH OFFICE.

WANTED—POSITION BY A REFINED young lady as companion to invalid lady or elderly lady; is a good reader; will travel; wages $15 per week. Address X, box 8074, TIMES BRANCH OFFICE.

WANTED—POSITION BY A REFINED young lady as companion to invalid lady or elderly lady; is a good reader; will travel; wages $15 per week. Address X, box 8073, TIMES BRANCH OFFICE.

WANTED—POSITION BY A REFINED young lady as companion to invalid lady or elderly lady; is a good reader; will travel; wages $15 per week. Address X, box 8072, TIMES BRANCH OFFICE.

WANTED—POSITION BY A REFINED young lady as companion to invalid lady or elderly lady; is a good reader; will travel; wages $15 per week. Address X, box 8071, TIMES BRANCH OFFICE.

WANTED—POSITION BY A REFINED young lady as companion to invalid lady or elderly lady; is a good reader; will travel; wages $15 per week. Address X, box 8070, TIMES BRANCH OFFICE.

WANTED—POSITION BY A REFINED young lady as companion to invalid lady or elderly lady; is a good reader; will travel; wages $15 per week. Address X, box 8069, TIMES BRANCH OFFICE.

WANTED—POSITION BY A REFINED young lady as companion to invalid lady or elderly lady; is a good reader; will travel; wages $15 per week. Address X, box 8068, TIMES BRANCH OFFICE.

WANTED—POSITION BY A REFINED young lady as companion to invalid lady or elderly lady; is a good reader; will travel; wages $15 per week. Address X, box 8067, TIMES BRANCH OFFICE.

WANTED—POSITION BY A REFINED young lady as companion to invalid lady or elderly lady; is a good reader; will travel; wages $15 per week. Address X, box 8066, TIMES BRANCH OFFICE.

WANTED—POSITION BY A REFINED young lady as companion to invalid lady or elderly lady; is a good reader; will travel; wages $15 per week. Address X, box 8065, TIMES BRANCH OFFICE.

WANTED—POSITION BY A REFINED young lady as companion to invalid lady or elderly lady; is a good reader; will travel; wages $15 per week. Address X, box 8064, TIMES BRANCH OFFICE.

WANTED—POSITION BY A REFINED young lady as companion to invalid lady or elderly lady; is a good reader; will travel; wages $15 per week. Address X, box 8063, TIMES BRANCH OFFICE.

WANTED—POSITION BY A REFINED young lady as companion to invalid lady or elderly lady; is a good reader; will travel; wages $15 per week. Address X, box 8062, TIMES BRANCH OFFICE.

WANTED—POSITION BY A REFINED young lady as companion to invalid lady or elderly lady; is a good reader; will travel; wages $15 per week. Address X, box 8061, TIMES BRANCH OFFICE.

WANTED—POSITION BY A REFINED young lady as companion to invalid lady or elderly lady; is a good reader; will travel; wages $15 per week. Address X, box 8060, TIMES BRANCH OFFICE.

WANTED—POSITION BY A REFINED young lady as companion to invalid lady or elderly lady; is a good reader; will travel; wages $15 per week. Address X, box 8059, TIMES BRANCH OFFICE.

WANTED—POSITION BY A REFINED young lady as companion to invalid lady or elderly lady; is a good reader; will travel; wages $15 per week. Address X, box 8058, TIMES BRANCH OFFICE.

WANTED—POSITION BY A REFINED young lady as companion to invalid lady or elderly lady; is a good reader; will travel; wages $15 per week. Address X, box 8057, TIMES BRANCH OFFICE.

WANTED—POSITION BY A REFINED young lady as companion to invalid lady or elderly lady; is a good reader; will travel; wages $15 per week. Address X, box 8056, TIMES BRANCH OFFICE.

WANTED—POSITION BY A REFINED young lady as companion to invalid lady or elderly lady; is a good reader; will travel; wages $15 per week. Address X, box 8055, TIMES BRANCH OFFICE.

WANTED—POSITION BY A REFINED young lady as companion to invalid lady or elderly lady; is a good reader; will travel; wages $15 per week. Address X, box 8054, TIMES BRANCH OFFICE.

WANTED—POSITION BY A REFINED young lady as companion to invalid lady or elderly lady; is a good reader; will travel; wages $15 per week. Address X, box 8053, TIMES BRANCH OFFICE.

WANTED—POSITION BY A REFINED young lady as companion to invalid lady or elderly lady; is a good reader; will travel; wages $15 per week. Address X, box 8052, TIMES BRANCH OFFICE.

WANTED—POSITION BY A REFINED young lady as companion to invalid lady or elderly lady; is a good reader; will travel; wages $15 per week. Address X, box 8051, TIMES BRANCH OFFICE.

WANTED—POSITION BY A REFINED young lady as companion to invalid lady or elderly lady; is a good reader; will travel; wages $15 per week. Address X, box 8050, TIMES BRANCH OFFICE.

WANTED—POSITION BY A REFINED young lady as companion to invalid lady or elderly lady; is a good reader; will travel; wages $15 per week. Address X, box 8049, TIMES BRANCH OFFICE.

WANTED—POSITION BY A REFINED young lady as companion to invalid lady or elderly lady; is a good reader; will travel; wages $15 per week. Address X, box 8048, TIMES BRANCH OFFICE.

WANTED—POSITION BY A REFINED young lady as companion to invalid lady or elderly lady; is a good reader; will travel; wages $15 per week. Address X, box 8047, TIMES BRANCH OFFICE.

WANTED—POSITION BY A REFINED young lady as companion to invalid lady or elderly lady; is a good reader; will travel; wages $15 per week. Address X, box 8046, TIMES BRANCH OFFICE.

WANTED—POSITION BY A REFINED young lady as companion to invalid lady or elderly lady; is a good reader; will travel; wages $15 per week. Address X, box 8045, TIMES BRANCH OFFICE.

WANTED—POSITION BY A REFINED young lady as companion to invalid lady or elderly lady; is a good reader; will travel; wages $15 per week. Address X, box 8044, TIMES BRANCH OFFICE.

WANTED—POSITION BY A REFINED young lady as companion to invalid lady or elderly lady; is a good reader; will travel; wages $15 per week. Address X, box 8043, TIMES BRANCH OFFICE.

WANTED—POSITION BY A REFINED young lady as companion to invalid lady or elderly lady; is a good reader; will travel; wages $15 per week. Address X, box 8042, TIMES BRANCH OFFICE.

WANTED—POSITION BY A REFINED young lady as companion to invalid lady or elderly lady; is a good reader; will travel; wages $15 per week. Address X, box 8041, TIMES BRANCH OFFICE.

WANTED—POSITION BY A REFINED young lady as companion to invalid lady or elderly lady; is a good reader; will travel; wages $15 per week. Address X, box 8040, TIMES BRANCH OFFICE.

WANTED—POSITION BY A REFINED young lady as companion to invalid lady or elderly lady; is a good reader; will travel; wages $15 per week. Address X, box 8039, TIMES BRANCH OFFICE.

WANTED—POSITION BY A REFINED young lady as companion to invalid lady or elderly lady; is a good reader; will travel; wages $15 per week. Address X, box 8038, TIMES BRANCH OFFICE.

WANTED—POSITION BY A REFINED young lady as companion to invalid lady or elderly lady; is a good reader; will travel; wages $15 per week. Address X, box 8037, TIMES BRANCH OFFICE.

WANTED—POSITION BY A REFINED young lady as companion to invalid lady or elderly lady; is a good reader; will travel; wages $15 per week. Address X, box 8036, TIMES BRANCH OFFICE.

WANTED—POSITION BY A REFINED young lady as companion to invalid lady or elderly lady; is a good reader; will travel; wages $15 per week. Address X, box 8035, TIMES BRANCH OFFICE.

WANTED—POSITION BY A REFINED young lady as companion to invalid lady or elderly lady; is a good reader; will travel; wages $15 per week. Address X, box 8034, TIMES BRANCH OFFICE.

WANTED—POSITION BY A REFINED young lady as companion to invalid lady or elderly lady; is a good reader; will travel; wages $15 per week. Address X, box 8033, TIMES BRANCH OFFICE.

WANTED—POSITION BY A REFINED young lady as companion to invalid lady or elderly lady; is a good reader; will travel; wages $15 per week. Address X, box 8032, TIMES BRANCH OFFICE.

WANTED—POSITION BY A REFINED young lady as companion to invalid lady or elderly lady; is a good reader; will travel; wages $15 per week. Address X, box 8031, TIMES BRANCH OFFICE.

WANTED—POSITION BY A REFINED young lady as companion to invalid lady or elderly lady; is a good reader; will travel; wages $15 per week. Address X, box 8030, TIMES BRANCH OFFICE.

WANTED—POSITION BY A REFINED young lady as companion to invalid lady or elderly lady; is a good reader; will travel; wages $15 per week. Address X, box 8029, TIMES BRANCH OFFICE.

WANTED—POSITION BY A REFINED young lady as companion to invalid lady or elderly lady; is a good reader; will travel; wages $15 per week. Address X, box 8028, TIMES BRANCH OFFICE.

WANTED—POSITION BY A REFINED young lady as companion to invalid lady or elderly lady; is a good reader; will travel; wages $15 per week. Address X, box 8027, TIMES BRANCH OFFICE.

WANTED—POSITION BY A REFINED young lady as companion to invalid lady or elderly lady; is a good reader; will travel; wages $15 per week. Address X, box 8026, TIMES BRANCH OFFICE.

WANTED—POSITION BY A REFINED young lady as companion to invalid lady or elderly lady; is a good reader; will travel; wages $15 per week. Address X, box 8025, TIMES BRANCH OFFICE.

WANTED—POSITION BY A REFINED young lady as companion to invalid lady or elderly lady; is a good reader; will travel; wages $15 per week. Address X, box 8024, TIMES BRANCH OFFICE.

WANTED—POSITION BY A REFINED young lady as companion to invalid lady or elderly lady; is a good reader; will travel; wages $15 per week. Address X, box 8023, TIMES BRANCH OFFICE.

WANTED—POSITION BY A REFINED young lady as companion to invalid lady or elderly lady; is a good reader; will travel; wages $15 per week. Address X, box 8022, TIMES BRANCH OFFICE.

WANTED—POSITION BY A REFINED young lady as companion to invalid lady or elderly lady; is a good reader; will travel; wages $15 per week. Address X, box 8021, TIMES BRANCH OFFICE.

WANTED—POSITION BY A REFINED young lady as companion to invalid lady or elderly lady; is a good reader; will travel; wages $15 per week. Address X, box 8020, TIMES BRANCH OFFICE.

WANTED—POSITION BY A REFINED young lady as companion to invalid lady or elderly lady; is a good reader; will travel; wages $15 per week. Address X, box 8019, TIMES BRANCH OFFICE.

WANTED—POSITION BY A REFINED young lady as companion to invalid lady or elderly lady; is a good reader; will travel; wages $15 per week. Address X, box 8018, TIMES BRANCH OFFICE.

WANTED—POSITION BY A REFINED young lady as companion to invalid lady or elderly lady; is a good reader; will travel; wages $15 per week. Address X, box 8017, TIMES BRANCH OFFICE.

WANTED—POSITION BY A REFINED young lady as companion to invalid lady or elderly lady; is a good reader; will travel; wages $15 per week. Address X, box 8016, TIMES BRANCH OFFICE.

WANTED—POSITION BY A REFINED young lady as companion to invalid lady or elderly lady; is a good reader; will travel; wages $15 per week. Address X, box 8015, TIMES BRANCH OFFICE.

WANTED—POSITION BY A REFINED young lady as companion to invalid lady or elderly lady; is a good reader; will travel; wages $15 per week. Address X, box 8014, TIMES BRANCH OFFICE.

WANTED—POSITION BY A REFINED young lady as companion to invalid lady or elderly lady; is a good reader; will travel; wages $15 per week. Address X, box 8013, TIMES BRANCH OFFICE.

WANTED—POSITION BY A REFINED young lady as companion to invalid lady or elderly lady; is a good reader; will travel; wages $15 per week. Address X, box 8012, TIMES BRANCH OFFICE.

WANTED—POSITION BY A REFINED young lady as companion to invalid lady or elderly lady; is a good reader; will travel; wages $15 per week. Address X, box 8011, TIMES BRANCH OFFICE.

WANTED—POSITION BY A REFINED young lady as companion to invalid lady or elderly lady; is a good reader; will travel; wages $15 per week. Address X, box 8010, TIMES BRANCH OFFICE.

WANTED—POSITION BY A REFINED young lady as companion to invalid lady or elderly lady; is a good reader; will travel; wages $15 per week. Address X, box 8009, TIMES BRANCH OFFICE.

WANTED—POSITION BY A REFINED young lady as companion to invalid lady or elderly lady; is a good reader; will travel; wages $15 per week. Address X, box 8008, TIMES BRANCH OFFICE.

WANTED—POSITION BY A REFINED young lady as companion to invalid lady or elderly lady; is a good reader; will travel; wages $15 per week. Address X, box 8007, TIMES BRANCH OFFICE.

WANTED—POSITION BY A REFINED young lady as companion to invalid lady or elderly lady; is a good reader; will travel; wages $15 per week. Address X, box 8006, TIMES BRANCH OFFICE.

WANTED—POSITION BY A REFINED young lady as companion to invalid lady or elderly lady; is a good reader; will travel; wages $15 per week. Address X, box 8005, TIMES BRANCH OFFICE.

WANTED—POSITION BY A REFINED young lady as companion to invalid lady or elderly lady; is a good reader; will travel; wages $15 per week. Address X, box 8004, TIMES BRANCH OFFICE.

WANTED—POSITION BY A REFINED young lady as companion to invalid lady or elderly lady; is a good reader; will travel; wages $15 per week. Address X, box 8003, TIMES BRANCH OFFICE.

WANTED—POSITION BY A REFINED young lady as companion to invalid lady or elderly lady; is a good reader; will travel; wages $15 per week. Address X, box 8002, TIMES BRANCH OFFICE.

WANTED—POSITION BY A REFINED young lady as companion to invalid lady or elderly lady; is a good reader; will travel; wages $15 per week. Address X, box 8001, TIMES BRANCH OFFICE.

WANTED—POSITION BY A REFINED young lady as companion to invalid lady or elderly lady; is a good reader; will travel; wages $15 per week. Address X, box 8000, TIMES BRANCH OFFICE.

WANTED—POSITION BY A REFINED young lady as companion to invalid lady or elderly lady; is a good reader; will travel; wages $15 per week. Address X, box 7999, TIMES BRANCH OFFICE.

WANTED—POSITION BY A REFINED young lady as companion to invalid lady or elderly lady; is a good reader; will travel; wages $15 per week. Address X, box 7998, TIMES BRANCH OFFICE.

WANTED—POSITION BY A REFINED young lady as companion to invalid lady or elderly lady; is a good reader; will travel; wages $15 per week. Address X, box 7997, TIMES BRANCH OFFICE.

WANTED—POSITION BY A REFINED young lady as companion to invalid lady or elderly lady; is a good reader; will travel; wages $15 per week. Address X, box 7996, TIMES BRANCH OFFICE.

WANTED—POSITION BY A REFINED young lady as companion to invalid lady or elderly lady; is a good reader; will travel; wages $15 per week. Address X, box 7995, TIMES BRANCH OFFICE.

WANTED—POSITION BY A REFINED young lady as companion to invalid lady or elderly lady; is a good reader; will travel; wages $15 per week. Address X, box 7994, TIMES BRANCH OFFICE.

WANTED—POSITION BY A REFINED young lady as companion to invalid lady or elderly lady; is a good reader; will travel; wages $15 per week. Address X, box 7993, TIMES BRANCH OFFICE.

WANTED—POSITION BY A REFINED young lady as companion to invalid lady or elderly lady; is a good reader; will travel; wages $15 per week. Address X, box 7992, TIMES BRANCH OFFICE.

WANTED—POSITION BY A REFINED young lady as companion to invalid lady or elderly lady; is a good reader; will travel; wages $15 per week. Address X, box 7991, TIMES BRANCH OFFICE.

WANTED—POSITION BY A REFINED young lady as companion to invalid lady or elderly lady; is a good reader; will travel; wages $15 per week. Address X, box 7990, TIMES BRANCH OFFICE.

WANTED—POSITION BY A REFINED young lady as companion to invalid lady or elderly lady; is a good reader; will travel; wages $15 per week. Address X, box 7989, TIMES BRANCH OFFICE.

WANTED—POSITION BY A REFINED young lady as companion to invalid lady or elderly lady; is a good reader; will travel; wages $15 per week. Address X, box 7988, TIMES BRANCH OFFICE.

WANTED—POSITION BY A REFINED young lady as companion to invalid lady or elderly lady; is a good reader; will travel; wages $15 per week. Address X, box 7987, TIMES BRANCH OFFICE.

WANTED—POSITION BY A REFINED young lady as companion to invalid lady or elderly lady; is a good reader; will travel; wages $15 per week. Address X, box 7986, TIMES BRANCH OFFICE.

WANTED—POSITION BY A REFINED young lady as companion to invalid lady or elderly lady; is a good reader; will travel; wages $15 per week. Address X, box 7985, TIMES BRANCH OFFICE.

WANTED—POSITION BY A REFINED young lady as companion to invalid lady or elderly lady; is a good reader; will travel; wages $15 per week. Address X, box 7984, TIMES BRANCH OFFICE.

WANTED—POSITION BY A REFINED young lady as companion to invalid lady or elderly lady; is a good reader; will travel; wages $15 per week. Address X, box 7983, TIMES BRANCH OFFICE.

WANTED—POSITION BY A REFINED young lady as companion to invalid lady or elderly lady; is a good reader; will travel; wages $15 per week. Address X, box 7982, TIMES BRANCH OFFICE.

WANTED—POSITION BY A REFINED young lady as companion to invalid lady or elderly lady; is a good reader; will travel; wages $15 per week. Address X, box 7981, TIMES BRANCH OFFICE.

WANTED—POSITION BY A REFINED young lady as companion to invalid lady or elderly lady; is a good reader; will travel; wages $15 per week. Address X, box 7980, TIMES BRANCH OFFICE.

WANTED—POSITION BY A REFINED young lady as companion to invalid lady or elderly lady; is a good reader; will travel; wages $15 per week. Address X, box 7979, TIMES BRANCH OFFICE.

WANTED—POSITION BY A REFINED young lady as companion to invalid lady or elderly lady; is a good reader; will travel; wages $15 per week. Address X, box 7978, TIMES BRANCH OFFICE.

WANTED—POSITION BY A REFINED young lady as companion to invalid lady or elderly lady; is a good reader; will travel; wages $15 per week. Address X, box 7977, TIMES BRANCH OFFICE.

WANTED—POSITION BY A REFINED young lady as companion to invalid lady or elderly lady; is a good reader; will travel; wages $15 per week. Address X, box 7976, TIMES BRANCH OFFICE.

WANTED—POSITION BY A REFINED young lady as companion to invalid lady or elderly lady; is a good reader; will travel; wages $15 per week. Address X, box 7975, TIMES BRANCH OFFICE.

WANTED—POSITION BY A REFINED young lady as companion to invalid lady or elderly lady; is a good reader; will travel; wages $15 per week. Address X, box 7974, TIMES BRANCH OFFICE.

WANTED—POSITION BY A REFINED young lady as companion to invalid lady or elderly lady; is a good reader; will travel; wages $15 per week. Address X, box 7973, TIMES BRANCH OFFICE.

WANTED—POSITION BY A REFINED young lady as companion to invalid lady or elderly lady; is a good reader; will travel; wages $15 per week. Address X, box 7972, TIMES BRANCH OFFICE.

WANTED—POSITION BY A REFINED young lady as companion to invalid lady or elderly lady; is a good reader; will travel; wages $15 per week. Address X, box 7971, TIMES BRANCH OFFICE.

WANTED—POSITION BY A REFINED young lady as companion to invalid lady or elderly lady; is a good reader; will travel; wages $15 per week. Address X, box 7970, TIMES BRANCH OFFICE.

WANTED—POSITION BY A REFINED young lady as companion to invalid lady or elderly lady; is a good reader; will travel; wages $15 per week. Address X, box 7969, TIMES BRANCH OFFICE.

WANTED—POSITION BY A REFINED young lady as companion to invalid lady or elderly lady; is a good reader; will travel; wages $15 per week. Address X, box 7968, TIMES BRANCH OFFICE.

WANTED—POSITION BY A REFINED young lady as companion to invalid lady or elderly lady; is a good reader; will travel; wages $15 per week. Address X, box 7967, TIMES BRANCH OFFICE.

WANTED—POSITION BY A REFINED young l

Classified Liners.

WANTED—
To Purchase, Real Estate.

WANTED—LARGE HOME, WEST OR S.W., will pay cash and for difference offer 11-story bungalow, thoroughly modern, splendid condition, on Burlington ave. Garage, large lot; price $9000, clear.

Apartment house or residence; will assume and for difference offer a semi-business lot, 125x125, improved with 8 cottages; good income; income $100 monthly; value $25,000, clear.

Apartment house, city of Pasadena. Pay $15,000 cash and for difference offer 10 acres in walnuts within 9 miles of city, on main boulevard, has modern 6-room bungalow, pumping plant that cost $3000, etc.

K. LUNDEEN COMPANY,
Suite 22 to 24 Central Bldg., 6th and Main.

WANTED — HAVE CASH CUSTOMER FOR small well improved walnut ranch with 5 to 10-room house, prefer foothill section; also have $6000, clear bungalow and cash for vacant lot to $3000, with good improvements. FRISBIE or JUSTEMA, with CALIFORNIA REAL ESTATE AND BLDG. CO., Fifth Floor, 631 S. Spring st. 10685. Main 6861.

WANTED—
To buy next stand lot, east of Trolleyway at Venice or Ocean Park, north of Windward ave., cash buyer ready to do business quickly. No inflated ideas wanted.
TATUM-WINSTANLEY COMPANY,
621 H. W. Hellman Bldg., 4th and Spring.
Phones Home 10847. Sunset Main 3322.
F. WINSTANLEY. C. C. C. TATUM.

WANTED — AT ONCE—FROM OWNERS only, choice building lots, located in the Wilshire or Southwest district. Must be bargains and good locations.
HOUSE AND LOT DEPT.,
SECURITY HOME BUILDERS OF L. A.,
606-607-608-609 Union Oil Bldg.
Broadway 2973. F6205.

WANTED—TO PURCHASE. I WANT A 7-room new and up-to-date bungalow in Wilshire district, near the boulevard, and will pay all cash for real bargain. Nothing but a bargain considered as I will pay all cash and prefer to deal with owner.
THE KYLIUS-GRUBER REALTY CO.,
605 W. P. Story Bldg.,
Los Angeles, Cal.

WANTED—
From 20 to 40 acres of improved or unimproved land, within 25 miles of Los Angeles; prefer alfalfa ranch. Cash buyers will consider no inflated values. Owners submit full-est particulars.
TATUM-WINSTANLEY COMPANY,
621 H. W. Hellman Bldg., 4th and Spring.
Phones Home 10847. Sunset Main 3322.
F. WINSTANLEY. C. C. C. TATUM.

WANTED—
At once, unrestricted property, suitable for apartments. Third to Washington and east of Vermont. This is no listing ad. We have five purchasers for this class of property and can make quick deal if price is right.
Ask MR. EDWARDS, with
P. J. HUMMEL & CO.,
422 Central Bldg. F1864. Main 3241.

WANTED—TO PURCHASE—
CLEAR RESIDENCE LOT.
Address to Price, owner of Western. Will give Wilmington business lots at $100 per foot.
and assume.
*Address L, box 1178, TIMES OFFICE.

WANTED—TO BUY, ALFALFA RANCH, $10,000 to $20,000. Payments $2000 yearly, interest included, and property here appraised $7000. Imperial Valley preferred.
THE REAL ESTATE EXCHANGE,
614-615 Chamber of Commerce Bldg.

WANTED—TO PURCHASE LOT IN WILshire district, east of Eldon; will pay difference and equity in fine 6-room bungalow, four blocks from car; 2 houses and three lots, 120x150 feet. Address N, box 4, TIMES OFFICE.

WANTED—TO PURCHASE FOR CASH—
Two 5-acre tracts in southwest for building.
2nd—Lots in Glendale for building.
3rd—City land for subdivision.
MATTHEWS & MATTHEWS,
329 Douglas Bldg. corner 3rd and Spring.

WANTED—TO PURCHASE ABOUT THREE sections of good first-class alfalfa land where there is no question as to plenty water. Must be close to free schools, all hardpan, and not too far from railroad. Address H, box 212, TIMES OFFICE.

WANTED—
Acres in Pottawatomie, Seminole Creek, Osage and Washington counties, Oklahoma, from Owner.
C. B. SIPES,
211 Homer Laughlin Bldg.

WANTED—I CAN FIND BUYERS IF YOU WILL LIST WITH ME. YOUR PROPERTY AT BARGAIN PRICES; NONE OTHER WANTED. R. G. DOYLE, BARGAIN FINDER, 707 INTERNATIONAL BANK BLDG.

WANTED—ALFALFA OR DAIRY RANCH. Tulare or Modesto counties. Will pay as much as $600 cash and give a 10-acre ranch near Anaheim, solid to 15-year walnuts, with house, barn, tank, shade, etc., worth $10,000, free and clear, paying $1200 yearly. Address Y, box 691, TIMES BRANCH OFFICE.

WANTED—TO PURCHASE. HAVE CLIENT who wishes to purchase 9 or 10-room home, heated ceilings. Must have breakfast room and den downstairs, and 4 bedrooms upstairs, hardwood floors throughout. Will pay cash and good bungalow. Owners only. Address P.O. BOX 1816.

WANTED—LOT BETWEEN SIXTH AND TENTH STREETS, FROM MAIN TO FIGUEROA; ABOUT 50x150, WITH ALLEY. WILL PAY FROM $400 TO $600 PER MONTH ON FIFTY-YARD LOT. ADDRESS Z, BOX 825, TIMES BRANCH OFFICE.

WANTED—IF YOU HAVE A LOT OR AN equity in a lot and want to sell or build, see Mr. Eddis, GUARANTEE BUILDING & INVESTMENT CO., 121 Merchants Trust Bldg. Broadway 5, Realtor Key 5.

WANTED—AT ONCE, 20,000 TO 30,000 ACRES in the Imperial Valley, improved or unimproved. Must have some water and prospects for more water. Submit your best cash proposition, with first communication. MORRIS & VICTOR, 704 Hibernian Bldg.

WANTED—ALFALFA LAND, KERN OR Tulare counties preferred. Can pay $20,000 cash. Would like to put in some near city property. Only those willing to sell for cash considered. Describe soil and water conditions. Address Y, box 577, TIMES BRANCH OFFICE.

WANTED—TO PURCHASE GOOD CORNER or apartment site, nearest Manual Arts High School. Must be something for bargains. MISS GREGORY, with LOCKHART & SON, 731 H. W. Hellman Bldg.

WANTED—PICO-STREET PROPERTY. PAY with cash, clear lot on Carondelet, equity in business lot Vernon and Dalton, nearly new business automobile, all or part. Give exact location and price. PETERSON COMPANY, Venice.

WANTED—TO PURCHASE.
From 20 to 40 acres of improved or unimproved land, within 25 miles of Los Angeles; prefer alfalfa ranch. Cash buyers will consider no inflated values. Owners submit full-est particulars.
TATUM-WINSTANLEY COMPANY,
621 H. W. Hellman Bldg., 4th and Spring.
Phones Home 10847. Sunset Main 3322.
F. WINSTANLEY. C. C. C. TATUM.

WANTED—
At once, unrestricted property, suitable for apartments. Third to Washington and east of Vermont. This is no listing ad. We have five purchasers for this class of property and can make quick deal if price is right.
Ask MR. EDWARDS, with
P. J. HUMMEL & CO.,
422 Central Bldg. F1864. Main 3241.

WANTED—TO PURCHASE—
CLEAR RESIDENCE LOT.
Address to Price, owner of Western. Will give Wilmington business lots at $100 per foot.
and assume.
*Address L, box 1178, TIMES OFFICE.

WANTED—TO BUY, ALFALFA RANCH, $10,000 to $20,000. Payments $2000 yearly, interest included, and property here appraised $7000. Imperial Valley preferred.
THE REAL ESTATE EXCHANGE,
614-615 Chamber of Commerce Bldg.

WANTED—TO PURCHASE LOT IN WILshire district, east of Eldon; will pay difference and equity in fine 6-room bungalow, four blocks from car; 2 houses and three lots, 120x150 feet. Address N, box 4, TIMES OFFICE.

WANTED—TO PURCHASE FOR CASH—
Two 5-acre tracts in southwest for building.
2nd—Lots in Glendale for building.
3rd—City land for subdivision.
MATTHEWS & MATTHEWS,
329 Douglas Bldg. corner 3rd and Spring.

WANTED—TO PURCHASE ABOUT THREE sections of good first-class alfalfa land where there is no question as to plenty water. Must be close to free schools, all hardpan, and not too far from railroad. Address H, box 212, TIMES OFFICE.

WANTED—
Acres in Pottawatomie, Seminole Creek, Osage and Washington counties, Oklahoma, from Owner.
C. B. SIPES,
211 Homer Laughlin Bldg.

WANTED—I CAN FIND BUYERS IF YOU WILL LIST WITH ME. YOUR PROPERTY AT BARGAIN PRICES; NONE OTHER WANTED. R. G. DOYLE, BARGAIN FINDER, 707 INTERNATIONAL BANK BLDG.

WANTED—ALFALFA OR DAIRY RANCH. Tulare or Modesto counties. Will pay as much as $600 cash and give a 10-acre ranch near Anaheim, solid to 15-year walnuts, with house, barn, tank, shade, etc., worth $10,000, free and clear, paying $1200 yearly. Address Y, box 691, TIMES BRANCH OFFICE.

WANTED—TO PURCHASE. HAVE CLIENT who wishes to purchase 9 or 10-room home, heated ceilings. Must have breakfast room and den downstairs, and 4 bedrooms upstairs, hardwood floors throughout. Will pay cash and good bungalow. Owners only. Address P.O. BOX 1816.

WANTED—LOT BETWEEN SIXTH AND TENTH STREETS, FROM MAIN TO FIGUEROA; ABOUT 50x150, WITH ALLEY. WILL PAY FROM $400 TO $600 PER MONTH ON FIFTY-YARD LOT. ADDRESS Z, BOX 825, TIMES BRANCH OFFICE.

WANTED—IF YOU HAVE A LOT OR AN equity in a lot and want to sell or build, see Mr. Eddis, GUARANTEE BUILDING & INVESTMENT CO., 121 Merchants Trust Bldg. Broadway 5, Realtor Key 5.

WANTED—AT ONCE, 20,000 TO 30,000 ACRES in the Imperial Valley, improved or unimproved. Must have some water and prospects for more water. Submit your best cash proposition, with first communication. MORRIS & VICTOR, 704 Hibernian Bldg.

WANTED—ALFALFA LAND, KERN OR Tulare counties preferred. Can pay $20,000 cash. Would like to put in some near city property. Only those willing to sell for cash considered. Describe soil and water conditions. Address Y, box 577, TIMES BRANCH OFFICE.

WANTED—TO PURCHASE GOOD CORNER or apartment site, nearest Manual Arts High School. Must be something for bargains. MISS GREGORY, with LOCKHART & SON, 731 H. W. Hellman Bldg.

WANTED—PICO-STREET PROPERTY. PAY with cash, clear lot on Carondelet, equity in business lot Vernon and Dalton, nearly new business automobile, all or part. Give exact location and price. PETERSON COMPANY, Venice.

WANTED—TO PURCHASE.

Miss Rose modern residence, high ground, western section; will pay to $8000. Will give five clear lots, Huntington Park, $1000 cash, balance mortgage. H. O. GRIFFITH, 324 California Bldg. F1532 or Main 1532.

WANTED—AN APARTMENT HOUSE LOT, close in. Will give $ acres on front of Pico and Lake Michigan. Price $5000, clear, and cash to $2000. MRS. M. E. HOOVER, 423 Security Bldg.

WANTED — A TRACT OF LAND, WITH water near car line, not too high in price, that would be suitable for poultry ranches. I can sell it if terms are right. Address M, box 185, TIMES OFFICE.

WANTED—WILL BUY ABOUT 2 ACRES within 10 MILES OF LOS ANGELES, IF LAND IS ON GOOD ROAD OR NEAR RAILROAD AND PRICE IS REASONABLE. GIVE FULL PARTICULARS, INCLUDING PRICE. ADDRESS N, BOX 75, TIMES OFFICE.

WANTED—3 LARGE LOTS IN NEAR-BY suburb, $1200, clear and cash for bungalow in the southwest. MR. ANDERSON OR MR. HOWE, Granniss Building & Investment Co., 327 S. Broadway.

WANTED—TO PURCHASE GOOD EASTERN city property from $2000 to $50,000. Will give some cash and good Los Angeles property. Send full description at once. CHAS. O. GOODWIN, 325 Douglas Bldg.

WANTED—ANTELOPE VALLEY LAND—west of Lancaster only. Will give 9-room house on W. 36th near Vermont and cash. F. M. SIMPSON, 1002 This Insurance Bldg. Main 6462.

WANTED—TO PURCHASE LOT, SUITABLE for flats, in the vicinity of Manual Art school; not over $3500; will pay all cash for bargain. Address M, box 250, TIMES OFFICE.

WANTED—LOT, WEST OF LAFAYETTE square, north of Washington; give lowest cash price. Address N, box 253, TIMES OFFICE.

WANTED—LOT BETWEEN WASHINGTON and 23d st. and Fifth ave. and Ninth ave.; give lowest cash price. Address M, box 168, TIMES OFFICE.

WANTED—LOT SUITABLE FOR FLATS, not over $3500. Will give cash and lots. MATT. MANCHA, 311 Security Bldg. Main 720, Home 10177.

WANTED — LOT OR LOTS TO $3000. GIVE cash and Studebaker-Darlen auto, $2500. BERNARD VOLLMER, 306 Trust and Savings Bldg.

WANTED — WESTLAKE DISTRICT PROPerty. Will give brick building, clear, income $1800 yearly, and cash. LEVITT, 704 O. T. Johnson Bldg.

WANTED—HAVE $500 TO INVEST IN DEsirable site for country home in Southern California; acreage preferred. What have you to offer? Address N, box 61, TIMES OFFICE.

WANTED — FOR CASH, 25 FT. LOT ON high ground, must be a bargain. Give location and price. Address M, box 68, TIMES OFFICE.

WANTED—I WANT TO BUY ONE ACRE or at least two or three lots, within fifteen-cent fare car fare, if reasonable, with easy terms. What have you? Address M, box 158, TIMES OFFICE.

WANTED—
To Purchase, Real Estate.

WANTED—
A first-class income property to $75,000; will consider any location in downtown district, or its environs, including First street section; cash and part real estate and will assume.
TATUM-WINSTANLEY COMPANY,
621 H. W. Hellman Bldg., 4th and Spring.
Phones Home 10847. Sunset Main 3322.
F. WINSTANLEY. C. C. C. TATUM.

WANTED—
WANT CLOSE-IN TO $100,000.
Have cash and two gilt-edge downtown Pasadena income properties valued at $60,000, slightly incumbered, Main to Figueroa, south to Washington.
See BOYD or LEWIS,
W. H. TAFT CO.,
A4797. Suite 409 Van Nuys Bldg. Bdwy 2251.

WANTED—WE ARE HAVING INQUIRIES concerning ranches in all parts of Southern California; have cash buyers; also city property to exchange for country. For quick action, list your property with us. Land Department, INDUSTRIAL HOME BUILDERS, 504 S. Hill.

WANTED—
FOR CASH AT ONCE.
A $3000 unrestricted lot; must be in first-class section, suitable for flat building; immediate sale if a bargain.
GILBERT-KIRBY CO.,
F3511. 307 Van Nuys Bldg. Main 5242.

WANTED—I HAVE A BIG WINTON 4, IN first shape, 400 acres of land in Oregon, valued at $50 per acre, and some money. I want a good home in Wilshire district up to $12,000; might put in more land. What do you? with owners, and will give a good trade. Address Y, box 588, TIMES BRANCH OFFICE.

WANTED—4 OR 6-ROOM HOUSE; $2000; $150 down and $25 monthly; must be on good car line.
S. J. LEVY,
HOMESEEKERS' BLDG. CORPORATION,
702 Higgins Bldg. 453 S. Broadway 38.

WANTED—TO PURCHASE AT ONCE, FOR cash, 2-story residence, close in, so I can make flats; if you have to sell, give full particulars, mortgage if any; cash waiting. Address L, box 90, TIMES OFFICE.

WANTED—TO BUY—TO OWNERS ONLY—Have customers for lot in southwest part of city; must be a bargain. See ATTERBURY & MORGAN, 525 Bradbury Bldg. A5134, Main 3804.

WANTED—DAN NEUHART WANTS UNIversity and southwest property, for sale and exchange. Accident, life and fire insurance. Ocean Beach property wanted. Room 1, 2114 DAN NEUHART, 2301 Key West st.

WANTED—A LOT FOR FLATS; WILL GIVE $1000 trust deed, a mortgage, $730 and $420; use as whole or separately. Give legal description of your lot in writing. 324 Trust and Savings Bldg.
F2304. STEWART & TINKLEPAUGH, M. 2222.

WANTED — CLIENT WANTS HOUSE OR bungalow in Wilshire district, 5 or 6 rooms. Must have cash. Give full description, also if suitable. Owners preferred.
W. H. TAFT CO.,
Suite 409 Van Nuys Bldg.
A4797, Bdwy. 2251. 7th and Spring sts.

WANTED—
SAN JOAQUIN VALLEY LAND
in tracts of 160 acres up to 2000 acres. Will pay in clear property and cash and assume. Send full particulars. Address N, box 96, TIMES OFFICE.

WANTED—GOOD SECOND MORTGAGE OR trust deed on first-class property, $2500 to $3500; will give 10% on Hobart Blvd. Quick cash. Address X, box 567, TIMES BRANCH OFFICE.

WANTED—A 9 OR 10-ROOM MODERN RESIdence on corner, 60 or 75-foot frontage, high ground, north of Wilshire blvd., at rock-bottom price. Address, with full particulars, N, box 351, TIMES OFFICE.

WANTED—WE HAVE CUSTOMERS WAITing for several small ranches of 2 and 3 acres each, San Gabriel Valley, no improvements. See ORELL, BIGELOW or MR. SLOAN, 631 S. Spring st., second floor.

WANTED—TO PURCHASE FOR CASH, good 5 in Glendale to build home; prefer on Central avenue, but would consider other good location. Must be bargain. Address Y, box 676, TIMES BRANCH OFFICE.

WANTED—LOT SUITABLE FOR FLATS. Will pay for same with 10 acres 4-year-old eucalyptus and cash.
Phone A. H. BROWN,
Main 6547. 723 Merchants' Trust Bldg.

WANTED—TO PURCHASE A FLAT BUILDing or other good income property up to $20,000; $6000 cash and a little clear vacant exchange. See WILSON, 723 Story Bldg. Main 4967.

WANTED—WE HAVE BUYERS FOR SAN Luis Obispo county lands in large and small tracts. If you want to sell come to Headquarters. E. S. HARMAN, 421 Union Oil Bldg. Main 3228.

WANTED — CITY INCOME AND SEMIbusiness properties for cash, improved and unimproved lands.
MR. KUDEEN COMPANY,
Suite 206 to 224 Central Bldg. 6th & Main.

WANTED—20-FT. LOT FOR APARTMENTS at least 140 ft. deep; First to Tenth, not more than 4 blocks west of Figueroa. Must be a bargain. Address L, box 82, TIMES OFFICE.

WANTED — HOUSE OR LOT. CHEAP house to $1500 on terms, in city, or would buy good lot to $600, from owner. Give full particulars. Address N, box 291, TIMES OFFICE.

WANTED—A LOT EAST OF VERMONT, near Westlake Park, must be bargain. Owners, address V2, box 375, TIMES BRANCH OFFICE.

WANTED—TO BUY FOR CASH, BOOMING house in or near L. A. Must be good location, long lease and good payer. State price, etc. ST. WILLIAMS, Santa Rita Hotel. Main at 11th st.

WANTED—INCOME RANCH
For
Westlake business and apartment corners, 250 square; $50,000; Mahser sold. Describe yours minutely. OWNER, 321 Byrne Bldg.

WANTED — TO PURCHASE RESIDENCE, about $2,500; will give cash and smaller rented residence. Address X, box 572, TIMES BRANCH OFFICE.

WANTED—HOUSE AND LOT UP TO $3500, close in as possible, west of Main; do not care for new house; will pay $500 cash and $20 monthly payments. Address Y, box 577, TIMES BRANCH OFFICE.

WANTED—LOT FOR FLATS, WEST OF Main, from $1800 to $2000 cash; only bargain will be considered. 203 I. W. HELLMAN BLDG., 124 W. Fourth st.

WANTED—SMALL GOOD DESIRABLE lot for apartment site; will not go above $4000. Address L, box 236, TIMES OFFICE.

WANTED—NEW MODERN 4-ROOM BUNGAlow; $100 cash, $15 monthly, including interest. What have you? Address 127 W. 67TH ST.

WANTED—VACANT LOTS IN GLENDALE or Antelope Valley land, for cash, and 20 acres apple land near Hood River in Washington. 1418 W. SEVENTH ST., Glendale, Cal.

WANTED—FIVE ACRES NEAR CAR LINE, Inglewood way; must be bargain. TUNGATE with C. F. ELLIS, 423 Chamber of Commerce Bldg.

WANTED—HAVE $7000; WANT APARTMENT site within 2 blocks Westlake Park. MR. RAYMOND, 308 Trust & Savings Bldg. A5262, Main 5233.

WANTED—BEST LOT $800 TO $900 CASH will buy. Give exact location, size and price. Address Y, box 579, TIMES BRANCH OFFICE.

WANTED — 5 ACRES IN SAN GABRIEL Valley, improved with high-class house or bungalow suitable for fine country home.
With F. F. NEWPORT COMPANY,
208 Central Bldg., Corner 6th and Main sts.

WANTED—TO PURCHASE SOME REAL ESTate in Los Angeles, improved or unimproved. Also beach and country property. Will give part cash, balance in good stock in good producing oil property. Address Z, box 545, TIMES BRANCH OFFICE.

WANTED—10 OR 20 ACRES ORANGE LAND within 20 miles city. Have 5 acres improved and cash. SHERMAN S. WEST, 425 Union Oil Bldg.

WANTED—
Owners of city property who will consider trading for clear ranches to list your property. Money to loan. H. BURRIS MITCHELL,
F1177. 201 Union Oil Bldg. Main 3220.

WANTED—LIST WITH LIVE WIRES. DAILY calls for business, industrial and acreage. Results, etc. RENTZ REALTY CO., 429 Van Nuys Bldg.

WANTED—GOOD RESIDENCE OR INCOME to $30,000 for an elegant 5-acre tract with one of the best wells in the State, which cost $2000, located in Tucson, Ariz. Value $6000, clear. Will pay cash or assume. 229 VAN NUYS BLDG.
Main 2292. EUGENE J. LA FON. F2292.

WANTED—A GOOD LOT AT MANHATTAN Beach and if your price is right will pay all cash and deal quick. Give location. Address Y, box 824, TIMES BRANCH OFFICE.

WANTED—7-ROOM BUNGALOW IN SOUTH-west corner, $1800. Will give clear building lots and pay cash or assume. Want place for permanent home. Will deal quick. Address Y, box 824, TIMES BRANCH OFFICE.

WANTED—BUSINESS CORNERS AND WILshire lots, for we will finance and build for you. ASSOCIATED BUILDING CO., 425 Grosse Bldg. Main 6362.

WANTED — THE BEST LOT IN HOLLYwood that $1000 to $1200 cash will buy. Phone Hollywood 1241, or address 1109 FIELDING ST., Hollywood.

WANTED — GOOD APARTMENT-HOUSE site. Will give good property for part, some cash, good assume. Address X, box 354, TIMES BRANCH OFFICE.

WANTED—TO PURCHASE HOME TO $4000; will give good 5-room home on double lot, in Michigan town. $2000 and cash. ARTHUR H. BAILEY, 720 S. Hill.

WANTED—WILSHIRE RESIDENCE FOR $12,500. Rising Grove and some cash. Will assume. Telephone BROADWAY 697, A5202.

WANTED—
To Purchase, Real Estate.

WANTED—FROM OWNERS, $2000 HOME, close-in, on Bimini, Sixth or Ninth street cars. 5-room full 2-story. Lot not over large, $1200 cash, Huntington Park lots, and assume.
Also Beverly Hills lot, high ground, near hotel. All cash. Quick action.
KATE BASSETT, 723 Story Bldg. Main 1123.

WANTED—BOYLE HEIGHTS OR EAST side apartments, or flats, $15,000 to $18,000, pay with good city property, some cash and assume; owners preferred. MR. FLEMING, California Acreage Home Builders, 740 South Hill. Main 2634. F4223.

WANTED—

A corner located between Washington and 25th sts. and Central avenue and San Pedro st.
See W. J. RICE,
W. I. HOLLINGSWORTH & CO.,
809 S. Hill st.
Main 6790. 10777.

WANTED—EAST OR WEST HOLLYWOOD lots, some cash and my beautiful Angeleno Heights home in trade. Look this up. Owners only. Might accept Garvanza proposition. A. E. POWER, 1314 Calumet ave.

WANTED—
BUSINESS IS GOOD.
IF YOU HAVE ANY LOS ANGELES PROPERTY FOR SALE OR EXCHANGE LET US HAVE IT AND YOU WILL GET RESULTS.
GRIMM,
THOS. D. CAMPBELL & CO.,
6873. 625 S. HILL.

WANTED—BEST CORNER LOT ON MOnrovia, north of 54th. Submit only a bargain. Client will pay all cash if suited. Not for listing. Owners only. MR. FLEMING, California Acreage Home Builders, 740 S. Hill.

WANTED—EASTERN OR CITY INCOME OR vacant for alfalfa land, from $10,000 up to any amount. Difference in cash or mortgage. M. J. FERGUSSON, 227 Merchants Trust Bldg.

WANTED—POULTRY OR FRUIT RANCH. I am commissioned to purchase first-class ranch of 5 to 10 acres. Must be near car line and have good house and chicken corrals. Will deal only with owner. Prefer foothills, Glendale or Pasadena, but will consider any good section near Los Angeles.
See MR. GLUCK, with
GLUCK & WILLIAMS,
Broadway 6775. A5456. 315 Story Bldg.

WANTED—WE HAVE TWO PARTIES WHO will pay cash for—any lot located south of Slauson avenue that can be bought at a bargain. If you want to sell, see us at once.
SHARER INVESTMENT CO.,
229 W. 7th st., L. A.

WANTED—CLOSE-IN BUSINESS LOT OR lots to $200,000. Pay for same with modern brick building with income of $1150 per month for 10 years, and some cash. Agents or owners.
630 S. SPRING ST. Main 8115. A1467.

WANTED—TO PURCHASE LOT SUITABLE for flats to $2500, on west side, not further south than Adams. Give full particulars. Address N, box 363, TIMES OFFICE.

WANTED—WEST SIDE PROPERTY TO $35,000. Give cash and clear lots on Mt. Washington. W. H. AKIN, 619 H. W. Hellman Bldg.

WANTED—PICO HEIGHTS OR WEST 8TH street, cottage in good condition, or will consider cheap lot; cash for a snap. Address Z, box 478, TIMES BRANCH OFFICE.

WANTED—50-FOOT LOT IN VICINITY OF Van Ness ave., Hollywood. Will pay up to $1500. All particulars first letter. Address M, box 236, TIMES OFFICE.

WANTED — TO PURCHASE MORTGAGES, contracts for sale of real estate and trust deeds. CHARLES LANTZ, Attorney, Room 403 Bullard Block.

WANTED—TO PURCHASE BUNGALOW UP to $4500. Will turn in two lots, $1100 each and cash payments or assume. Address N, box 82, TIMES OFFICE.

WANTED — TO PURCHASE FOR CASH about 10 acres on Western ave. south of Manchester ave. or vicinity. Address box 34, TIMES OFFICE, Pasadena.

WANTED—$100,000 APARTMENT HOUSE FOR frontless orange grove with income $25,000, some cash. Give complete description. Address L, box 83, TIMES OFFICE.

WANTED—LARGE BODIES OF ARIZONA, Mexico and California lands from owners and option holders only. PETERSON COMPANY, 240 Title Insurance Bldg.

WANTED—ANYTHING AT VENICE OR Ocean Park that is a bargain. Will consider small acreage near Venice. Address Y, box 418, TIMES BRANCH OFFICE.

WANTED—HAVE BUYER WITH $25,000 TO $30,000 cash, for 7 to 9 rooms; must be a bargain to turn quickly. H. H. YOUNG CO., 307 Grant Bldg. A5365, Bdwy. 2915.

WANTED — WILSHIRE LOTS, MUST BE bargains for cash. Submit only a bargain immediately? See PATROSSO, 423 Grosse Bldg. Main 4952.

WANTED—LOT ON CROWN HILL. HAVE cash but price must be right. Might use tract. F. T. PETERS, 703 H. W. Hellman Bldg.

WANTED—TO LIST HOUSES AND LOTS IN Wilshire district and southwest. Write full description and best terms. G. A. COFFIELD, 427 Story Bldg.

WANTED—BUSINESS PROPERTY TO $50,000. Give cash and stove of walnuts and orange in Anaheim. W. H. AKIN, 619 H. W. Hellman Bldg.

WANTED—LISTINGS OF LOTS IN THE vicinity of Edgemont street and Santa Monica Blvd. H. L. PIERCE, 238 Security Bldg.

WANTED — TO PURCHASE RESIDENCE, about $2,500; will give cash and smaller rented residence. Address X, box 572, TIMES BRANCH OFFICE.

WANTED—HOUSE AND LOT UP TO $3500, close in as possible, west of Main; do not care for new house; will pay $500 cash and $20 monthly payments. Address Y, box 577, TIMES BRANCH OFFICE.

WANTED—LOT FOR FLATS, WEST OF Main, from $1800 to $2000 cash; only bargain will be considered. 203 I. W. HELLMAN BLDG., 124 W. Fourth st.

WANTED—SMALL GOOD DESIRABLE lot for apartment site; will not go above $4000. Address L, box 236, TIMES OFFICE.

WANTED—NEW MODERN 4-ROOM BUNGAlow; $100 cash, $15 monthly, including interest. What have you? Address 127 W. 67TH ST.

WANTED—VACANT LOTS IN GLENDALE or Antelope Valley land, for cash, and 20 acres apple land near Hood River in Washington. 1418 W. SEVENTH ST., Glendale, Cal.

WANTED—FIVE ACRES NEAR CAR LINE, Inglewood way; must be bargain. TUNGATE with C. F. ELLIS, 423 Chamber of Commerce Bldg.

WANTED—HAVE $7000; WANT APARTMENT site within 2 blocks Westlake Park. MR. RAYMOND, 308 Trust & Savings Bldg. A5262, Main 5233.

WANTED—BEST LOT $800 TO $900 CASH will buy. Give exact location, size and price. Address Y, box 579, TIMES BRANCH OFFICE.

WANTED — 5 ACRES IN SAN GABRIEL Valley, improved with high-class house or bungalow suitable for fine country home.
With F. F. NEWPORT COMPANY,
208 Central Bldg., Corner 6th and Main sts.

WANTED—TO PURCHASE SOME REAL ESTate in Los Angeles, improved or unimproved. Also beach and country property. Will give part cash, balance in good stock in good producing oil property. Address Z, box 545, TIMES BRANCH OFFICE.

WANTED—10 OR 20 ACRES ORANGE LAND within 20 miles city. Have 5 acres improved and cash. SHERMAN S. WEST, 425 Union Oil Bldg.

WANTED—
Owners of city property who will consider trading for clear ranches to list your property. Money to loan. H. BURRIS MITCHELL,
F1177. 201 Union Oil Bldg. Main 3220.

WANTED—LIST WITH LIVE WIRES. DAILY calls for business, industrial and acreage. Results, etc. RENTZ REALTY CO., 429 Van Nuys Bldg.

WANTED—GOOD RESIDENCE OR INCOME to $30,000 for an elegant 5-acre tract with one of the best wells in the State, which cost $2000, located in Tucson, Ariz. Value $6000, clear. Will pay cash or assume. 229 VAN NUYS BLDG.
Main 2292. EUGENE J. LA FON. F2292.

WANTED—A GOOD LOT AT MANHATTAN Beach and if your price is right will pay all cash and deal quick. Give location. Address Y, box 824, TIMES BRANCH OFFICE.

WANTED—7-ROOM BUNGALOW IN SOUTHwest corner, $1800. Will give clear building lots and pay cash or assume. Want place for permanent home. Will deal quick. Address Y, box 824, TIMES BRANCH OFFICE.

WANTED—BUSINESS CORNERS AND WILshire lots, for we will finance and build for you. ASSOCIATED BUILDING CO., 425 Grosse Bldg. Main 6362.

WANTED — THE BEST LOT IN HOLLYwood that $1000 to $1200 cash will buy. Phone Hollywood 1241, or address 1109 FIELDING ST., Hollywood.

WANTED — GOOD APARTMENT-HOUSE site. Will give good property for part, some cash, good assume. Address X, box 354, TIMES BRANCH OFFICE.

WANTED—TO PURCHASE HOME TO $4000; will give good 5-room home on double lot, in Michigan town. $2000 and cash. ARTHUR H. BAILEY, 720 S. Hill.

WANTED—WILSHIRE RESIDENCE FOR $12,500. Rising Grove and some cash. Will assume. Telephone BROADWAY 697, A5202.

WANTED—
To Purchase, Real Estate.

WANTED — APARTMENT PROPERTY west of Main. Will give clear walnut ranch and cash. LEVITT, 704 O. T. Johnson Bldg.

WANTED—ABOUT A 5-ACRE IMPROVED fruit farm, close in. Give net cash price. LAWSON REALTY CO., 5329 Monets ave.

WANTED—TO PURCHASE SMALL CHICKen ranch, close in. See Mr. Leibold, with CHAS. N. GREEN, 240 Byrne Bldg. F2195.

WANTED — INCOME BUSINESS PROPERty, price less than $10,000 preferred. All cash. TECHENTIN, 620 Security Bldg. F5473.

WANTED — LOT, CLOSE TO EXPOSITION Park, to build flats; must be bargain. Address Z, box 848, TIMES BRANCH OFFICE.

WANTED—THE BEST LOT NORTHWEST or southwest, $500 cash will buy. Address Y, box 681, TIMES BRANCH OFFICE.

WANTED—
To Purchase, Miscellaneous.

WANTED—LADIES', MEN'S CLOTHING.

Evening wear, full dress, Tuxedos, shoes, etc. Positively highest prices paid for anything. Out-of-town orders promptly attended to.
THE ST. LOUIS MISFIT CO.,
A5302. Phones. Main 4931.

WANTED—ANY QUANTITY OR QUALITY of restaurant fixtures, store fixtures, office furniture, good household furniture, and chandlies. Phone Main 3042; F3015. L. C. SKEELS, 913 S. Main.

WANTED — FOR CASH, SECOND-HAND wood working machinery; one each 10-inch sticker, boring machine, combination saw; table drum sanders. Address at once 229 N. CAMPUS AVE., Ontario, Cal. Phone 263-I.

WANTED—AT ONCE, THE FURNITURE OF a private residence, from 4 to 6 rooms; must be good for CASH only. Do not delay; must have it soon. No dealers. Address XX, box 27, TIMES BRANCH OFFICE.

WANTED — LADIES', MEN'S CLOTHING, full dress, Tuxedos, ladies' evening wear. Positively highest prices paid. 313 S. SPRING ST., Room 29. Main 3597; F3098.

WANTED—MEN'S CAST-OFF CLOTHING, evening wear, etc.; only reliable house paying highest prices. ARNOLD, Main 5745. A5721.

WANTED—WE PAY BETTER FOR MEN'S and ladies' used clothes, evening wear, valises and firearms, hats and shoes. We call quick everywhere. MAIN 8513; 65611.

WANTED — A GOOD SECOND-HAND standard oil well drilling rig; must be in good shape and cheap. Address Z, box 546, TIMES BRANCH OFFICE.

WANTED—DE LAVAL CREAM SEPARator. Write, stating size and price wanted. Address N, box 572, TIMES BRANCH OFFICE.

WANTED — TO PURCHASE A GOOD medium size second-hand cash register; also computing scales for general store. Apply C., 608 GRAMERCY PLACE, City.

WANTED—50-COW CAPACITY DE LAVAL cream separator; must be in first-class order. Address Y, box 579, TIMES BRANCH OFFICE.

WANTED—BICYCLES, BICYCLE FRAMES or parts. Drop me a card; I will call and pay cash. BICYCLE WRECKING CO., Station F, Box 614.

WANTED—TO PURCHASE, CITRUS NURsery, either budded or seedling ready to bud, submit what have you.
W. BURNS, 631 Security Bldg. Main 227; F3135.

WANTED—SHOWCASES AND FIXTURES, counters, refrigerators, scales, coffee mills, cash registers, safes, etc. 522 S. LOS ANGELES ST. Phone Broadway 4644.

WANTED—PIANO, FURNITURE, AUTO, or what have you for clear beach lot and tailoring. MAIN 1615. F1615.

WANTED—AUTOMATIC CARD PRINTING press, must be cheap. Address Y, box 546, TIMES BRANCH OFFICE.

WANTED—SECOND-HAND WINDMILL and tank, also gasoline engine and pump, mower and rake. Write 2181 EAST 1ST ST.

WANTED—HOUSE TO MOVE AWAY. Vicinity Union, Sixth, also good Diamond BRICKSET, 202 Bryson Bldg. F1802.

WANTED — TO BUY A SMALL HOUSE that can be moved. Main or Central direction. Must be cheap. Address M, box 171, TIMES OFFICE.

WANTED—A 15% OH 2 H. P. GAS ENGINE; also 7½-inch centrifugal pump, must be good and cheap. Phone 27162. J. R. KILLGOVE, 1622 N. Broadway ave.

WANTED — PRINTING PRESS, GOOD CONdition, chase 5x20 or larger, foot power preferred. Answer to 2612 ARLINGTON ST.

WANTED—TWO RATHER LARGE DRESSer trunks, also a small typewriter; state exact condition and price. Address Y, box 676, TIMES BRANCH OFFICE.

WANTED — DIAMONDS, EMERALDS, pearls and jewelry. Any amount. Pay highest cash prices. HARRY REID, 705 Grant Bldg. Phone 11856.

WANTED—A GOOD PHOTOGRAPHIC ENlarger or stereoscope. Address or call ROOM 12, No. 221½ S. Spring st.

WANTED—TO PURCHASE CASH REGISter; must be in good order and cheap. Address Z, box 676, TIMES BRANCH OFFICE.

WANTED—TO PURCHASE 5000 FEET OF 6 to 8-inch screw casing, must be cheap. Address N, box 43, TIMES OFFICE.

Classified Liners.

TO LET—Furnished Rooms.

TO LET—NEW HOTEL
Every Modern Convenience.
Rates: $3 Up.
Rooms with baths $5 per day.
HOTEL OTIAGE,
Pico and Figueroa.

TO LET—TO PERMANENT PARTIES, A
offer one of the finest furnished
every modern convenience, in
Rent not to exceed $60. Ad

TO LET—IN BUNGALOW, APARTMENT
second floor, one room and
use; use of telephone. Rent
WILSHIRE 1183 or Hoover. 1943 LET-

TO LET—A LARGE FRONT SUNNY
for one or two gentlemen; also
district. Hot water for baths
three large closets, telephone
Rent $20. 1811 WILSHIRE AVE.

TO LET — LARGE FURNISHED
room, separate entrance; private
kitchen for one or two ladies
to single lady.
1 Hoover. 1943 WEST 24TH ST.

TO LET—BEAUTIFUL SUNNY FRONT
sleeping porch; large closet;
water; bath, and toilet.
$20. THREE ROOMS AND
and electricity; close in.
BROADWAY, adjoin tunnel.

TO LET—HOTEL GLENMORE, 332
1st. No. 424 W. Seventh st. One
Newly furnished, hot and cold water
lines. Rates $6.50 per week and up.
BROADWAY 6388.

TO LET—WARTIME ECONOMICAL
to share nicely furnished apartment
sewer. Broadway and Third. Home

TO LET—PARLOR AND BEDROOM,
suite or single, first floor; also
housekeeping rooms; private home;
1 st., Washington car transfer.

TO LET—REFINED YOUNG LADIES
have newly furnished room; private
ment, beautiful location, $12 month.
671 LAKE ST.

TO LET—3 ROOM, PRIVATE BUNGALOW
bath and kitchen, suitable for one
Price $16. No small children. 328 E
UERO A.

TO LET—HADDON HALL ROOMS,
Broadway, at Fifth; $4 per week

Large, clean, well furnished room
$1 per day; $2 to $4 per week.

TO LET—BRIGHT, SUNNY, FURNISHED
and housekeeping rooms, single or
suite. LINCOLN HOTEL, Second and

TO LET—NICE FRONT ROOM, ADJOINING
ly furnished, to man and wife or
ladies; rent very reasonable. Apply
Pico st.

TO LET—2 LARGE, SUNNY, NICELY
nished rooms, suitable for two, in
modern home; breakfast if desired.
desired. PHONE WILSHIRE 1183.

TO LET — THREE FURNISHED HOUSE
keeping rooms in private family, bath
electricity. Adults. Rent reasonable.
CUMMINGS ST.

TO LET — IN THE WESTLAKE DISTRICT
keeping rooms; private family; no
adults. 1519 INGRAHAM. Phone

TO LET—LARGE, LOVELY, SUNNY SOUTH
side room, all conveniences, close
car service. Westlake district. 1328

TO LET—LARGE SUNNY HOUSEKEEPING
ing room, $4 bath; three windows;
bath; adults only; phone; rent $20 a

TO LET—3 NICELY FURNISHED HOUSE
keeping rooms; private bath; adults
1 block from car line. 1734 W. 24TH ST.

TO LET—IN PRIVATE FAMILY, A
sunny front room with breakfast if
for 2 gentlemen. 1258 W. 23RD ST.

TO LET—THREE FURNISHED HOUSE
with bath, first floor, all modern
Adults only. 126 W. 42ND ST.
South 5656.

TO LET—A LARGE WELL-FURNISHED
room in small kitchen. Water
furnished. Wood range; all
cooking. $5 per month. 332 E.

TO LET — TO GENTLEMAN OR
quiet private Catholic home;
room, 15 minutes from Broadway
Main 6744; home privileges.
1854 WEST 24TH ST.

TO LET — LARGE BEAUTIFUL
front room or suite; one room
conveniences. Also garage. 417
BROADWAY 6388.

TO LET—NICELY FURNISHED HOUSE
keeping rooms; adults only. 1
Hoover. 1943 WEST 24TH ST.

TO LET—WARTIME ECONOMICAL
to share nicely furnished apartment
sewer. Broadway and Third. Home

TO LET—PARLOR AND BEDROOM,
suite or single, first floor; also
housekeeping rooms; private home;
1 st., Washington car transfer.

TO LET—REFINED YOUNG LADIES
have newly furnished room; private
ment, beautiful location, $12 month.
671 LAKE ST.

TO LET—3 ROOM, PRIVATE BUNGALOW
bath and kitchen, suitable for one
Price $16. No small children. 328 E
UERO A.

TO LET—HADDON HALL ROOMS,
Broadway, at Fifth; $4 per week

Large, clean, well furnished room
$1 per day; $2 to $4 per week.

TO LET—BRIGHT, SUNNY, FURNISHED
and housekeeping rooms, single or
suite. LINCOLN HOTEL, Second and

TO LET—NICE FRONT ROOM, ADJOINING
ly furnished, to man and wife or
ladies; rent very reasonable.

TO LET—2 LARGE, SUNNY, NICELY
nished rooms, suitable for two, in
modern home; breakfast if desired.
desired. PHONE WILSHIRE 1183.

TO LET — THREE FURNISHED HOUSE
keeping rooms in private family, bath
electricity. Adults. Rent reasonable.
CUMMINGS ST.

TO LET — IN THE WESTLAKE DISTRICT
keeping rooms; private family; no
adults. 1519 INGRAHAM. Phone

TO LET—LARGE, LOVELY, SUNNY SOUTH
side room, all conveniences, close
car service. Westlake district. 1328

TO LET—LARGE SUNNY HOUSEKEEPING
ing room, $4 bath; three windows;
bath; adults only; phone; rent $20 a

TO LET—3 NICELY FURNISHED HOUSE
keeping rooms; private bath; adults
1 block from car lines. Water

Classified Liners.

TO LET— Unfurnished Houses.

TO LET—2617 ELLENDALE PLACE.
One of the prettiest 12-room 2-story unfurnished houses in the fashionable West Adams district, with beautifully improved grounds, lawns filled with flowers, fruit and shade trees, walks, attractive driveway; large combination barn and garage; chauffeur's room, with bath, possesses all the essential features of a high-class home, or for a private club.
The vine embowered bowling alley is an attraction for exercise and amusement.
Lot faces east, 202x114; the interior has been newly renovated and classically refinished throughout; its showy appearance, arrangement and location renders it suitably desirable for a ladies' club or select apartments.
Seeing is believing.
Rental, $75 per month. Will lease for term of years.
Arrange for auto to see house and grounds with owner.
CONSOLIDATED SECURITIES COMPANY,
827 S. Hill st.
Home 59284. Main 8270.

TO LET— —
Two blocks from Occidental College, 6 large rooms, big double sleeping porch, two cement gutters, tubs, laundry, all new, and in good order. Lot 50x150. On corner, one of the finest views in Los Angeles. 1½ blocks from yellow car line. Set off at Avenue 52, Highland Park. 20 minutes from center city.
RENTAL DEPARTMENT,
LOS ANGELES INVESTMENT COMPANY,
Broadway at Eighth. Main 8647.

TO LET—
FURNISHED AND UNFURNISHED HOUSES, BUNGALOWS, FLATS, APARTMENTS.
Oldest Rental Department in the city.
EDWARD D. SILENT & CO.,
406-410 S. Hill st.
Home 10405. Main 405.

TO LET — 1631 ORANGE ST., 12 ROOMS, hardwood floors, furnace, sleeping porch, large basement, big third floor, flowers, lawn, garage, thoroughly modern, in perfect condition, exclusive, close-in, few steps from both 16th and Seventh st. car lines, short walk to Seventh and Broadway. Ideal private residence or rooming house. Will lease for one year at only $100 per month. See J. J. MORRIS, Manager Leasing Dept., SAULSBURY-HOLLAND COMPANY, 615 Title Insurance Bldg. F5031, Broadway 695.

TO LET—
A number of choice, modern, unfurnished California bungalows at $20 to $25 a month. All in the better part of the city. The demand is great, come in early and make your choice.
RENTAL DEPARTMENT,
LOS ANGELES INVESTMENT COMPANY,
Main 8647.

TO LET—HOUSES, FLATS, ETC.
FURNISHED AND UNFURNISHED.
LOS ANGELES REALTY CO.,
COME DIRECT TO A RENTAL FIRM.
SECURE JUST WHAT YOU WANT.
WITH LEAST TROUBLE AND DELAY.
WITH OUR MAP OF CITY.
"MAKE HOUSE HUNTING EASIER."
WRIGHT-CALLENDER-ANDREWS CO.,
MORSE RENTAL PROPERTIES,
GROUND FLOOR, 332 SOUTH HILL ST.

TO LET—ONE-HALF OF A DOUBLE house, 6 rooms and reception hall, 2 bedrooms, bath and sleeping porch on upper floor. Will be ready for occupancy March 1st. Situated in the neighborhood of the Ambassador and half block from ten car lines and Washington Boulevard. No agents. Address or phone Owner, WILLIS C. STONE, 1659 Romero st. Home 59284.

TO LET—ELEGANTLY FURNISHED 10-room residence in West Adams district, for $75 per month if rented for one year, $80 per month for six months, or $90 per month for three months. With garage and chauffeur's room. Mahogany furniture, piano and completely furnished, with silverware, sleeping porch. South and easterly exposure. Telephone 5778, HOME PHONE.

TO LET—UNFURNISHED.
Just completed 6-room bungalow flats, yard, summer house, every modern convenience, attractive and considerably restricted neighborhood. $25 and $30 per month. No children.
RENTAL DEPARTMENT,
CALIFORNIA REALTY CORPORATION,
O. E. Parish, President.
353 South Hill St.
Main 2888.

TO LET — 7-ROOM MODERN HOUSE near Normal built, $30; worth $35. ONE 5-room house, $20; bath, bathrooms, furnace, fine yard, trees, flowers and lawn. A beautiful home, 2939 Orchid, Scarf street, West 9th car. Key at house. Apply to owner, Mrs. M. L. MILLER & CO., 302-4 Union Oil Bldg.

TO LET—5-ROOM MODERN HOUSE, UNfurnished, 1245 Mollno st., corner Highland, Pasadena. Almost an acre of ground. Large variety fruit, shade trees, plenty chicken alfalfa; building can be used for garage. Will rent or lease March 1st for 6 months or longer. Key next door. Address O. CONGER, 712 S. Grand ave. Phone 26627.

TO LET — IN CHARMING GLENDALE, new, beautiful six-room cluster, papered, tiled oak floors, electric fixtures, large grounds. Block to cars, 7½ cents book fare. $30 month. Owner, HOME PHONE Glendale 1341.

TO LET—6-ROOM MODERN COTTAGE, NICE yard, $20 per month. 4-room modern cottage, $15 per month. 8-room modern bungalow, $35. Call 301 EAST SANTA BARBARA AVENUE South 3868.

TO LET—5-ROOM BUNGALOW, FURNACE, large corner lot, big garage, $35.
LAND DEPARTMENT
GERMAIN FRUIT CANNING PLANT CO.,
320 S. Main st.

TO LET—2-STORY, 8-ROOM HOUSE, 1238 WEST 22ND ST., $30, water paid. West Adams car.

TO LET—6-ROOM MODERN BUNGALOW AT 37TH ST. In old order. Rent cheap to good tenant. Will be open today.

TO LET—UNFURNISHED, NEW, MODERN, 5-room bungalow. Built-in features. Rent $25. Apply Sunday, 317 E. HOOVER ST.

TO LET — GOOD 6-ROOM HOUSE CLOSE in, $20. Owner, 219 I. W. HELLMAN BLDG.

TO LET — $15 PER NEW 5-ROOM BUNgalow. 5c fare. Owner, 219 I. W. HELLMAN BLDG.

TO LET — 5-ROOM COTTAGE, $15 PER month, water paid. Apply 1426 W. 36TH ST. Take W. Jefferson to Normandie.

TO LET—6-ROOM BUNGALOW, UNFURnished, $20 per month. 1245 W. 37TH PLACE.

TO LET—FIVE-ROOM BUNGALOW, PURplished, corner Denker ave. and W. 6th st. car. One block from car line.

TO LET—$15 AND $7.50, 632 WEST AVENUE 37. Neat, new bungalow, four rooms, large cement basement, large porch, all modern conveniences, high elevation, magnificent view, at picturesque entrance to Mt. Washington drive; $15. Neat tent cottage, four rooms, large porch, gas, electricity, bath. 5 DAMA ST., Highland Park. Key 5670 Alvarado. Owner, CHARLES H. MATTINGLY, 421-2 Stimson Bldg. Both phones.

TO LET—
TWO RESIDENCES.
One modern 5-room, fine condition, La Salle near West Adams, $25 per month. Also Adams Heights, strictly modern 5-room, fine grounds, great variety of fruit, $20 per month. Both fine properties.
A. B. RUSSELL, CO.,
406 Mason Bldg., 4th and Broadway.
F2506. Main 8262.

TO LET—UNFURNISHED.
An 8-room house at 726 Westlake avenue, all newly finished inside and out; 10 minutes from town; rent $40 per month on lease. You can't beat it.
RENTAL DEPARTMENT,
CALIFORNIA REALTY CORPORATION,
O. E. Parish, President.
353 South Hill St.
Main 2888. 60286.

TO LET—HANDSOME 7-ROOM BUNGALOW. Three bedrooms. Everything modern. Choice neighborhood. Low rent to reliable tenant. Lease given if desired. Go and inspect 414 W. 49th st. Moneta ave. car. Key next door east. Call up after Sunday, Hoover 5462 or 5463. Ask for MR. MacWILLIAMS. Redondo Wilshire 154.

TO LET—FOR ONE YEAR, $30 MONTH OR will sell for $3600 to $3800, $30 down, $30 month; new 5-room bungalows, built-in features; hardwood floors, gas, electricity. ALLISON BARLOW, 313 S. Broadway. Main 469. A5921.

TO LET—GOOD 5-ROOM BUNGALOW, with bath and everything complete, but not furnished. Term must be one year or more. Price $25 per month. Phone Main 1111, or 27111. LEE CHAMBERLAIN, 616 P. E. Bldg.

TO LET—
5-room house; fine, close-in location, in a section where you could always rent rooms. Oak floors; new fixtures. $30 per month. Will give lease. MAIN 6895, 10767.

TO LET—OR FOR SALE—BEAUTIFUL 5-room house on West Hollywood, facing; every modern improvement; lot 50x150; barn, corral, fruit and flowers. Call or phone 54154, after 2 p.m. WILL E. CHAPIN, room 420, 423 Broadway.

TO LET — SEVERAL STRICTLY MODERN, brand new bungalows. See me at once, as they will not last long, $25 and $30. For further particulars see F. H. BUNDY, 1801 S. Arlington ave. West 425. Home 72288. No downtown office.

TO LET—5-ROOM HOUSE, UNFURNISHED. Take E. Seventh st. car, get off at Ocean Ave.; walk 1 block, turn to your right one block to 1000 MOTT ST.

TO LET—HOUSES AND BUNGALOWS, GET our RENTAL BULLETIN. We may have the very place you want. We have a large list, both furnished and unfurnished. ROBIDE, 605 Union Oil Bldg. Main 219.

TO LET — LARGE LIST OF FURNISHED and unfurnished bungalows in all parts of the city. We can save you time and trouble.
PACIFIC HOME BUILDERS,
324 South Hill street.

TO LET — MODERN 7-ROOM HOUSE ON beautiful corner in Crowther. All new and clean; will lease for one year.
O'BRIEN-ROLLINS INV. CO.,
612 South Hill street.
Phone 10277. Broadway 222.

TO LET—4126 STOLL ST., HIGH GRADE bungalow, seven large rooms, furnace heat, paved street; superb view of the mountains. Garage large enough for two machines. Half block east Hollstrope Drive car line. Key at 4123 STOLL ST. Phone 59434.

TO LET — MODERN 8-ROOM TWO-STORY house, oak floors, very attractive; furnace, garage, splendid yard, near Wilshire Boulevard. Ninth street car. RUNKLE Pico near Hobart. 72275. West 959.

TO LET — HOUSES IN WESTLAKE DISTrict, all clean and modern, from $25 and $30. SEA BOARD REALTY CO., 601 Exchange Bldg.

TO LET—CLOSE IN, NEAR 8TH AND VALencia streets, modern 5-room cottage and bath; just been overhauled, painted inside and out; rent $25. Phone OWNER, 54233.

TO LET — 5-ROOM COTTAGE, WALKING distance, 1527 Cambria street. Good condition, barn; $22 per month. 7, G. WEIN, 200 H. W. Hellman Bldg.

TO LET—5-ROOM NEW MODERN BUNGAlow, $25, water paid; adults. BEACH, owner, Main 2825. A4297.

TO LET—4 ROOMS, ALL MODERN, DISappearing bed, 1233 W. Jefferson st. OWNER, 1206 Western ave.

TO LET — 5-ROOM HOUSE, MODERN, ON Marmion Way. Nice yard and fruit trees. 262 W. AVE. 53. Phone Garvanza 1382.

TO LET—UNFURNISHED, 5-ROOM, CALIfornia house, rear 2546 TEMPLE ST. Gas, electricity; $16 to desirable people.

TO LET—7-ROOM BUNGALOW, GARAGE, $35 N. NEW HAMPSHIRE. Phone Broadway 2982.

TO LET — NEW MODERN 5-ROOM COTtage with one acre, very high, fine view, $25 per month. Phone VERMONT 2297.

TO LET—COTTAGE, THREE ROOMS AND small kitchen, gas and electricity; close in. Rear of 420 N. BROADWAY, above tunnel.

TO LET — 16-ROOM ROOMING HOUSE, partly furnished; furniture must be bought; price $800. ROOM, TELEPHONE 60758.

TO LET—5-ROOM MODERN HOUSE, 332 N. Ave. 21, $14 per month. Call 2264 WALL ST.

TO LET — FOUR-ROOM HOUSE, LARGE garden, chicken corrals, 5 cents fare, $11 per month. Water paid. 1231 W. 58TH ST.

TO LET — HOUSE, 5 ROOMS, MODERN, rear, but open to street view; $20. 1256 W. FOURTH ST.

TO LET—5-ROOM HOUSE, 1469 WEST 32ND ST. In A1 order. Rent cheap to good tenant. Will be open today.

TO LET—UNFURNISHED, NEW, MODERN, 5-room bungalow. Built-in features. Rent $25. Apply Sunday, 317 E. HOOVER ST.

TO LET — GOOD 6-ROOM HOUSE CLOSE in, $20. Owner, 219 I. W. HELLMAN BLDG.

TO LET — $15 PER NEW 5-ROOM BUNgalow. 5c fare. Owner, 219 I. W. HELLMAN BLDG.

TO LET — 5-ROOM COTTAGE, $15 PER month, water paid. Apply 1426 W. 36TH ST. Take W. Jefferson to Normandie.

TO LET—6-ROOM BUNGALOW, UNFURnished, $20 per month. 1245 W. 37TH PLACE.

TO LET—FIVE-ROOM BUNGALOW, PURplished, corner Denker ave. and W. 6th st. car. One block from car line.

TO LET— Furnished Houses.

TO LET—NICELY FURNISHED MODERN 7-room house, thoroughly clean, lawn and flowers. $40. LONG BEACH AVE. Walter Carr, 927 1st Nat. Bank.

TO LET—A COMPLETELY FURNISHED 5-room bungalow in southwest, near three good car lines; would lease to good tenant. Inquire at 321 W. 39TH.

TO LET—6-ROOM FURNISHED HOUSE IN southeast, $25. SEA BOARD REALTY COMPANY, 601 Exchange Bldg.

TO LET — 6-ROOM FURNISHED HOUSE, fruit trees, chicken corrals, garden place, 681 N. ALVARADO ST. Temple car.

TO LET—4-ROOM BUNGALOW, WELL FURnished, piano, oak floors, near Hollywood High School. PHONE HOLLYWOOD 2028.

TO LET—FURNISHED, NEW BUNGALOW 6 rooms; beautiful location, on Western ave. car line. TELEPHONE 52302, or WILSHIRE 88.

TO LET—FURNISHED 8-ROOM CALIFORnia house; gas, electricity. 1631 Bidwell, Angelus Heights; nice neighborhood, cit.

TO LET—2379 W. 21ST ST., 6-ROOM FURnished cottage, $25 per month. Phone WEST 6147.

TO LET — $20. COMPLETELY FURNISHED 4-room modern cottage. 141 E. AVE. 33, corner Pasadena ave.

TO LET—NEWLY FURNISHED FIVE-ROOM bungalow, in southwest. Flowers, fruit trees, close to car line. No children. PHONE 72294.

TO LET — NICELY FURNISHED BUNGAlow, southwest, or 4 housekeeping rooms. PHONE 29427.

TO LET — 5-ROOM FINELY FURNISHED modern bungalow, $35 month. 1245 W. 37TH PLACE.

TO LET—FIVE-ROOM BUNGALOW, FURnished, corner Denker ave. and W. 6th st. car. One block from car line.

TO LET— Furnished Houses.

TO LET—

WILSHIRE DISTRICT.

NEW TWO-STORY HOUSE, NINE ROOMS, STRICTLY MODERN, INCLUDING TWO BATHS, FURNACE, ETC. HARDWOOD FLOORS THROUGHOUT. ELEGANTLY FURNISHED, INCLUDING ORIENTAL RUGS AND BABY GRAND PIANO. IDEAL LOCATION ONLY 100 FEET FROM WILSHIRE BOULEVARD ON HIGH GROUND, COMMANDING MAGNIFICENT MOUNTAIN VIEW. LARGE LOT WITH GARAGE FOR TWO MACHINES. WILL RENT FOR TWO OR THREE MONTHS AT $150 A MONTH. APPLY ROOM 802 STORY BLDG., SIXTH AND BROADWAY, MONDAY MORNING.

TO LET—
Furnished house, one and two-story. Completely modern, beautiful home, well located in the southwest part of the city, with big porches, lawns and yards. Rentals reasonable.
RENTAL DEPARTMENT,
LOS ANGELES INVESTMENT COMPANY,
60127; Main 8647.

TO LET—FINE RESIDENCE IN SOUTH PASADENA TO LEASE FURNISHED. Responsible party can secure six months' or one year's lease and step into completely furnished private residence, 2 blocks from Raymond Hotel, in beautiful Oneonta section; 9 rooms, sleeping porch, corner lot, 100 ft. front; orange, grapefruit and fig trees, garage, etc.; 20 minutes' car service; 25 minutes to Pacific Electric Depot; 45 minutes to Main st. Owner at house mornings; evenings after 6:30. All day Sunday. JOHN D. REAVIS, 1102 S. Fair Oaks ave., South Pasadena. Home Phone 5662. Other hours Main above, call 1128 Title and Trust Bldg. Home Phone P4371.

TO LET—FURNISHED, BEAUTIFUL FOUR-room electric art bungalow. Living-room beamed and panelled, with tapestry walls. Leaded glass bookcases with built-in seats. Combination kitchen-breakfast room in white and blue enamel with complete electric equipment for cooking and housekeeping. Set for 4 princess. Bedrooms and bath beautifully panelled and enameled. Exposition blvd., near Flower; $30 per month; first and last months' rent payable in advance. Fifteen minutes to Seventh and Broadway. Inquire 2538 S. FLOWER ST.

TO LET—HOUSES, FLATS, ETC.
FURNISHED AND UNFURNISHED.
COME DIRECT TO A RENTAL FIRM.
SECURE JUST WHAT YOU WANT.
WITH LEAST DELAY AND TROUBLE.
WITH OUR LATEST AND MAP OF CITY.
"MAKE HOUSE HUNTING EASIER."
WRIGHT-CALLENDER-ANDREWS CO.,
MORSE RENTAL PROPERTIES,
GROUND FLOOR, 332 SOUTH HILL ST.

TO LET—A COMFORTABLY FURNISHED 4-room California house, $8a28. Large porches screened. To adults, small family. Lot 50x210 feet. Fenced and cross-fenced. Apply red house, corner Lincoln and Mordale, Woodcrest. Car fare 10 cents. Permanent 30ghts car. MRS. L. R. BEZELL, R.D. 4, Box 493, Woodcrest, Los Angeles.

TO LET—FURNISHED—
Westlake district, 10-room house, 2 bedrooms, sleeping porch, furnace, hardwood floors, 2 bathrooms, garage, room in garage for chauffeur. $125 per month.
RENTAL DEPARTMENT,
CALIFORNIA REALTY CORPORATION,
O. E. Parish, President.
353 South Hill St.
Main 2888. 60286.

TO LET—FURNISHED, ELEGANT MODERN home of 8 rooms, furnished with best of everything; piano, Victrola, etc.; located in most choice part of city, in Westchester Place, on Third ave., near Pico; garage, furnace, privately lighted street; rent $125 per month. See owner, 1295 THIRD AVE. Home Phone 72625.

TO LET—FURNISHED—
10-room house, Westlake district, 4 bedrooms, sleeping porch, sewing room, furnace, entirely modern; $60 per month.
RENTAL DEPARTMENT,
CALIFORNIA REALTY CORPORATION,
O. E. Parish, President.
353 South Hill St.
Main 2888. 60286.

TO LET — 7-ROOM MODERN FURNISHed house on Grand ave., sewing machine, linen, furnace, also garage. Will lease for one year at $45 per month. T. L. O'BRIEN & CO. South 2222. Main 8000.

TO LET—TO PERMANENTS ONLY—REFerences exchanged; minimum terms eight months, 265; 6-room bungalow, well furnished, hardwood floors, gas, electricity, $15. WEST ADAMS. Home 74231, or call.

TO LET — COZY CALIFORNIA BUNGAlow, large living room, bedrooms, kitchen and bath, nice fireplace and sleeping porch; nicely furnished; $25. 1218 WEST 23RD ST. First and 6th st. Loop cars. No children.

TO LET—NICELY FURNISHED BUNGAlow, piano, linen. Call Sunday, 417 W. 43ND STREET.

TO LET—NICELY FURNISHED BUNGAlow, 4 rooms, linen, silver, kitchen, bedrooms and bath white enamel, fine location, near 3 cars, rent $20, water paid. 134 WEST 34TH ST. 59649.

TO LET—6-ROOM MODERN BUNGALOW, furnished. West 76th st., near Moneta. MAIN 1615; F7903.

TO LET—HANDSOMELY FURNISHED 5-room house, piano, furnace, all built-in effects, large lawn, garden and sleeping porch. In Wilshire district. PHONE 76295.

TO LET—FURNISHED, MODERN 5-ROOM bungalow, lawn front and rear, 60 rose bushes, good condition. $25 month. Key at house, 2602 W. 37TH ST.

TO LET—
WILSHIRE BOULEVARD
Overlooking Sunset Park, handsomely furnished home of 11 rooms, 5 bedrooms, 3 baths, furnace, solid mahogany Steinway piano. Rent $175.
WRIGHT-CALLENDER-ANDREWS CO.,
403 S. Hill St.

TO LET—(ON LEASE)—THE CHALET AT "The Outpost," Hollywood; 16 rooms; capacious, cozy interior; 2 acres; magnificent location; accessible; enter in a sycamore street; fine outlook over valley, plain and sea; $300 for 6 months. GEO. F. DENNIS, 7011 W. Franklin ave. Home 57279.

TO LET—TO RESPONSIBLE PARTIES—5-room furnished bungalow, including screen sleeping porch. All modern conveniences; attractive garden; part fruit trees; rent $25. See OWNER on premises, 267 E. Ave. 33, or phone foregoing, East 1212.

TO LET—$15, WATER PAID, TO STEADY tenant; cozy, clean 4-room rear cottage, completely furnished, gas light, bath, toilet, fruit trees, yard, good location. Call from 10 to 2 p.m. Rear 1465 EAST 47TH STREET. Hooper ave. car.

TO LET — 6 ROOMS AND BATH, COMpletely furnished, 4 bedrooms, front yard, plenty space for garden. Rent $40 month. Water free. 1239 W. 37TH and LaSalle st. W. Adams car. Home 74357.

TO LET—UP-TO-DATE, TASTEFULLY FURnished, 5-room bungalow in Wilshire district. Half block from Bimini car. 2 sleeping porches, good closet room, etc. $35. PHONE 54878.

TO LET — $25, FURNISHED LARGE 5-story 9-room house, furnished completely, 2 baths, large garage, chicken pen and house. A. L. HILL. Phone 72507, 2223 W. 4th st.

TO LET — FURNISHED 8-ROOM HOUSE, beamed ceiling, mantels, furnace, large lawns, palms, garage, double clean corner, in fine neighborhood, $60 per month by year. Inquire after 1 a.m., 1501 HOBART BLVD.

TO LET—PARTY TO PLOW AND SEED 40 acres rich soil (dry farming) near San Diego, 2-2 square deal to right party. Owner, 239 W. 21ST ST.

TO LET — WE HAVE SEVERAL FINE homes, furnished and unfurnished, to rent from $50 to $125 per month. Rental Dept., PACIFIC HOME BUILDERS, 324 S. Hill st.

TO LET—NEW 6-ROOM BUNGALOW, FURniture for sale; fumed oak dining room set, sewer used; Hollstrope car one block to end of line, three blocks west. 739 N. HARVARD BLVD. No children.

TO LET — $25—A WELL FURNISHED, 5-room, modern cottage, gas, electric lights, high, good view, lawn, 5-to-minute ride from the Courthouse. 429 N. WESTLAKE AVE. Take Temple st. cars.

TO LET — $25 PER MONTH, NEW 6-ROOM furnished bungalow, outside sleeping room, large lot. EDWARD M. SAVAGE, 4117 Wall st. Phone 29076.

TO LET—5-ROOM MODERN RESIDENCE, high and sightly, in most desirable location, furnished or unfurnished. Phone WEST 6946.

TO LET—FURNISHED, 4-ROOM CALIFORnia bungalow; plenty of sun, modern improvements, in rear, 363 WEST 42ND ST. Near Moneta.

TO LET—$35, COZY TIMBER-ROOM HOUSE, nicely furnished; gas and wash tubs in rear yard; very pleasant. 838 WEST 87TH PLACE. Moneta ave. car.

TO LET—HOUSES, FURNISHED AND UNfurnished in Wilshire district, $45 and up. SEA BOARD REALTY CO., 601 Exchange Bldg., Third and Hill.

TO LET—NEWLY FURNISHED 5-ROOM BUNgalow, completely furnished. Plenty of sunshine. Water paid, lawn cared for, $22.50. 979 W. VERNON AVE. ½ block west of Moneta ave. car.

TO LET — NICELY FURNISHED BUNGAlow, southwest, or 4 housekeeping rooms. PHONE 29427.

TO LET — 6-ROOM FINELY FURNISHED modern bungalow, $35 month. 1245 W. 37TH PLACE.

TO LET—FIVE-ROOM BUNGALOW, FURnished, corner Denker ave. and W. 6th st. car. One block from car line.

TO LET— Furnished Houses.

TO LET—

FOR HIGH-CLASS BOARDING-HOUSE.

Large private residence of 23 rooms, richly decorated and furnished. High location, large grounds, easy walking distance to business center.

H. J. O. POHL & CO.,
533 Central Bldg.

TO LET—FURNISHED COMPLETE NINE-room 2-story, $100 per month. Positively furnished for a home. Owner has moved to Imperial Valley. Furnished if you are looking for something first-class. Wilshire district. Call and make arrangements to see. Rapid motor, furnace heat, garage, in fact everything first-class in new home. Call BURON FITTS, 627 California Building. Main 10, A1942.

TO LET—BEAUTIFUL 8-ROOM HOME ON Gramercy place; high ground, exclusive neighborhood, handsome living room and den; paneled dining room, large buffet, four bedrooms and balcony, all up-to-date features, beautifully furnished, piano, sewing machine, silver, linen, furnace, garage, garden. Will rent this delightful home for six months or longer to good tenants for $65 per month. Phone WEST 2263.

TO LET—FURNISHED—
7-room, 2-story house, 3 bedrooms, oak floors built in features, between Hobart and Ozford. $55 per month.
RENTAL DEPARTMENT,
CALIFORNIA REALTY CORPORATION,
O. E. Parish, President.
353 South Hill St.
62294. Main 2888.

TO LET—THIS 7-ROOM, ARTISTIC, MODern, clean bungalow is a snap for permanent adults, near cars, churches, stores; charming surroundings; house completely furnished; sleeping porch; living-room, white finished; has large living-room, with fine player piano, 2 airy bedrooms, large closets, convenient kitchen, trunk-room and screen porch, lawn, flowers and trees; water paid; price $40. 1235 W. 39th st. Phone MRS. ELTIAN, 62016, Sunset West 5147.

TO LET—FURNISHED, IN SOUTH PASAdena, beautiful 8-room bungalow, large living-room, dining-room, kitchen, and 3 bedrooms, sleeping porch and breakfast-rooms, 2 fireplaces, elegantly furnished, cut-glass, linen, silver, piano, $55 per month, on lease; water paid. PHONE 29710 between 10 and 4. MAIN 9265 evenings.

TO LET—MODERN 5-ROOM COTTAGE nicely and completely furnished; clean; electricity and gas, hot water system, flowers and yard, $25 per month, including water; convenient to two cars. Adults. Key next door at 1132 Oxford ave. West 11th st. car. Phone SOUTH 70-34.

TO LET—FURNISHED HOME, OUR MOSers home, 2-story, large living room, 3 bedrooms, furnace, completely furnished, to be rented for the next three months; no sick desired, only $70 per month; fine neighborhood. W. Adams district. 2762 RAYMOND AVE. Phone 74436.

TO LET—DESIRABLE PLACE, 8 ROOMS, completely furnished, piano, fine beds, every convenience, bedrooms and bath upstairs; south and east exposures, very sunny; porches; yard, fruit, flowers; only responsible people. 324 EAST 36TH ST. Call Monday.

TO LET—FIVE-ROOM COTTAGE, WELL furnished; good lot, garage, everything modern. Must be seen to appreciate convenient homes. Car service, etc. 944 E. 50TH ST. Call up MRS. DAVIS, Bdwy. 7095 or F6164 for appointment.

TO LET—FURNISHED HOUSE, EIGHT large rooms; Wilshire-Westlake district; paved street; particularly suitable for physician; house is strictly modern; fine furnishings; piano, furnace, garage. Home Phone 56717. MR. HOWES.

TO LET—AFTER MARCH 15TH, A LARGE 2-story home, furnished, large barn and large shade trees in yard of 7½ acres in the foothills. One mile from Pacific Electric. 245 GRAND AVE., Monrovia. Phone Main 64.

TO LET — 5 ROOMS IN AN ATTRACTIVE modern home, nicely furnished and clean; piano; low rent. Take W. Jefferson car and get off at Van Buren st. Inquire at 1408 W. JEFFERSON ST.

TO LET—HOUSES, BUNGALOWS, FLATS and apartments, any part of the city. If you wish to get located at once see us. INDEPENDENT REALTY AND INSURANCE CO., 348 Title Insurance Bldg.

TO LET—ALHAMBRA, NICELY FURnished 6-room bungalow, two bedrooms, $35; close to car, nice location; garden. E. CURTIS, Alhambra. Key next door. Phone 2508.

TO LET—COMPLETELY FURNISHED TENroom modern home, garage, furnace, everything complete; high grounds, fine view. Phone 72295. 1429 WESTLAKE AVE. Will show by appointment. A265. CALDWELL, 612 Grant Bldg.

TO LET—6-ROOM MODERN HOUSE ON 34th, near Normandie, completely furnished, four bedrooms, hardwood floors, furnace and beautiful grounds; $75 per month for six months or more. H. G. DOW, 2664 South Hoover. West 1830; 24183.

TO LET—FURNISHED HOUSE, 6 ROOMS, furnace and stove for heating, coal range and gas stove; lawn and yard, taken care of. Will not rent to children or furnished. 1827 E. BURLINGTON. Phone 62485 before calling.

TO LET — PARTLY FURNISHED TENroom modern house. Rooms suitable to sublet. Only twelve minutes from First and Broadway. Will give lease. 2630 E. FIRST ST., Boyle 407.

TO LET—FURNISHED 6-ROOM AND BATH, modern bungalow, 2 blocks from Mission and Pair Oaks, 813 STRATFORD AVE., South Pasadena. 640.

TO LET—WESTMORELAND DISTRICT, ATtractive 5-room well furnished house; furnace, 2 fireplaces, 4 bedrooms, 2 baths. 978 WESTMORELAND PLACE.

TO LET—SANTA BARBARA COURT, FURnished, 2-room bungalows, $20 to $25; two double beds; adults only. JAQUITH, 6060 Budleng. 26565, Vermont 2625.

TO LET — FURNISHED, FINELY FURnished private home to responsible parties only. Low rate. 1233 S. FLOWER ST. Today and tomorrow.

TO LET—FURNISHED AND UNFURNISHED houses, strictly modern, desirable locations. Rental Department, 546 TITLE INSURANCE BLDG. A3715.

TO LET—FURNISHED HOUSE, REASONable rent. NO. 767 EAST 11TH ST.

TO LET—FURNISHED.
This beautiful 9-room home for lease for one year; all modern conveniences, lot 100x150; this is an old home and never before rented; garage, etc.
E. B. GARNETT, 633 Grosse Bldg.

TO LET—FURNISHED HOUSE, 4, 5 AND 6-room furnished houses. Phone Vermont 1217. BURKE BROS., 1821 Moneta Ave.

TO LET—AN IDEAL HOME COMPLETELY furnished, handsome rugs, hardwood floors, Mavellin china, 5-story garage, large grounds, fruit and flowers. 2967 DALTON AVE., ½ block south of West Adams car.

TO LET—5-ROOM NEATLY FURNISHED modern cottage; gas and electricity. Telephone. $20. 415 E. 9TH ST.

TO LET—4-ROOM CALIFORNIA BUNGAlow, convenient to stores and three car lines. See ADELIA HICKMAN, Union "Square" Realty, 2260 S. Union ave. West 293; Home 23449.

TO LET—NEW 5-ROOM BUNGALOW, NEWly furnished; adults only. 751 MILES ST. Take San Pedro car.

TO LET—$22.50, COMPLETELY FURNISHED 5-room cottage. Doyle Heights. PHONE 21749.

TO LET—FURNISHED 8-ROOM HOUSE. 211 West 11th. Only 3 blocks from Department stores. $60. Call F2396, 1221 S. HILL.

TO LET — BEAUTIFULLY FURNISHED residence near Westlake Park, 8 bedrooms, 2 baths, complete in every detail; ready to move in without notice. HOMESTEAD CO., 311 Trust & Sav. Bldg. Phones: 60063; Bdwy. 52.

TO LET — COTTAGE OF 4 ROOMS AND bath, in Arcadia, furnished for housekeeping. 31 beautiful orange trees. PHONE 3228, between 2 and 12 a.m.

TO LET—ELEGANTLY FURNISHED TENroom Swiss chalet in Oneonta Park, strictly modern and up-to-date. 1234 ELECTRIC AVE. Main 6625.

TO LET — COMPLETELY FURNISHED house of six rooms, sleeping porch included. Everything new and modern, good sized store room in rear. 242 W. 32ND ST.

TO LET—NEW, NEATLY FURNISHED 5-room bungalow, splendid location; also 2 rooms for housekeeping; also 6-room furnished cottage, for sale. PHONE 52948.

TO LET—THREE-ROOM BUNGALOW, WELL furnished. Inquire 1459 W. 36TH STREET. Reasonable to right party.

TO LET—FURNISHED 4-ROOM COTTAGE, modern; no children; $15; water included. 988 WEST 87TH ST.

TO LET—FURNISHED, 6-ROOM COTTAGE, fruit trees, water paid; $18 per month. Take Echo Park cars or car to 2111 st. 1432 HUSTED ST.

TO LET—FURNISHED COTTAGE; WALKing distance. Inquire 307 S. FIGUEROA STREET.

TO LET — 5-ROOM FURNISHED HOUSE, modern, hardwood floors, built-in effects, lawn, flowers, fine location. A real home. Call HOME 72466 between 10 a.m. and 2. 1.

TO LET — FURNISHED, A NICE COZY 5-room bungalow, 544 West 35th st., between Vermont ave. and Hoover. Price $25 per month. Phone WEST 2545.

TO LET—SMALL BUNGALOW, LARGE room, kitchen with closet, completely furnished; only $ to suitable party. 442 San Pedro; $22.50 per month. 841 S. HOPE. Sawyer.

TO LET— Furnished Houses.

TO LET—FURNISHED HOUSE, FLATS and apartments. MRS. ALBURGER, 642 S. Spring st.

TO LET—6-ROOM MODERN BUNGALOW, newly painted, inside and out, hardwood floors, furnace, old English fireplaces, French doors opening out of music room, garage. $150, per month.
RENTAL DEPARTMENT
CALIFORNIA REALTY CORPORATION.
O. E. Parish, President.
353 South Hill St.
Main 2888.

TO LET—ELEGANTLY FURNISHED FIVE-room bungalow, built-in effects, hardwood floors, furnace, fine location, one month's lease; lawn and flowers, near Exposition Park and Manual Arts. References required. Unfurnished for one year, $25. 1230 LA SALLE AVE. Phone Vermont 852. Call Saturday or Sunday.

TO LET — FINELY FURNISHED HOUSE, rooms and bath, Gothic and Crafton furniture, electric lighted, fine linens, one month's lease, bill $60. Garage, fruit, flowers. Gardener furnished. See HENDERSON, cor. Cole and Cent. 87762, Eagle Rock. Phone Glencoe 2925.

TO LET—FURNISHED, NEW NINE-ROOM modern, one and a half-story house, nicely furnished, hardwood floors, furnace, garage, lawn and flowers, also chicken house and yard complete. Location 2830 Lake near Vermont ave. See owner, 230 W. 24th pl. Phones Main 139 and A5324.

TO LET—STRICTLY MODERN SIX-ROOM bungalow, furniture complete, or furniture for sale cheap. Large yard, lawn, trees, chicken corrals. 2772 HARVARD BLVD. Take Air Line Santa Monica car to P. E. Station.

TO LET—HANDSOMELY FURNISHED CEment house, 2 bedrooms, gas heater, furnace, everything for comfort, near 2 cars, 1 block from car on West Adams Heights, $35 month. Address owner, MRS. R. D. BATCHELDER, Adams, Cal. Just moved into.

TO LET — COMPLETELY FURNISHED 10-room house, 3324 Pleasant ave., near Pico and Boyle ave., one block from car; everybody in city has neighborhood. Will sublet for 4½ or good responsible party to assume 2 years' fine house. Apply owner on premises. Rent $75.

TO LET — BEAUTIFUL HOME OF 9 rooms in the Wilshire district; elegantly furnished, with billiard room and amusement hall; finely adapted for high class boarding-house. Owner will retain suite of rooms in part payment of rental. For further information call F5314 or MAIN 2180.

TO LET — $30, 6-ROOM MODERN COTtage, furnished complete. Piano, silverware, linens, 2 bedrooms, large screen porch, fine lawn and yard. Gardner. Adjustable car service. 3624 S. GRAND AVE. Call between 2 and 5 p.m.

TO LET — ELEGANTLY FURNISHED, 8-room house, large sunny rooms, 3 bedrooms, 2 baths, fireplace; everything complete; $60 month; would rent part of house for little time. 207 MANHATTAN PLACE. Phone 72040. West 11th st. car.

TO LET — LARGE LIST OF FURNISHED and unfurnished bungalows in all parts of the city. We can save you time and trouble.
PACIFIC HOME BUILDERS,
324 South Hill st. Phone 10277.

TO LET—FOUR-ROOM MODERN BUNGAlow, nicely furnished, bath and toilet, gas, lawn and flowers. Water paid. ½ block from car line. No children; no dogs. Price $13. Phone EAST 2335.

TO LET—NEATLY FURNISHED MODERN 7-room bungalow, hot and cold water, gas and electricity, $25. Take Echo Park ave. Hyperion Heights car on Hill st. 1027 ECHO PARK AVE.

TO LET—AT HERMOSA BEACH, 6-ROOM furnished house, nearly new; gas, water, electricity; good yard; reasonable rent. APPLEFORD, 218 West avenue 13. Phone 2025.

TO LET—FINELY FURNISHED 5-ROOM house, fully equipped for first class boarding house, running water in every bedroom. $50. GRAND.

TO LET—BEAUTI

Classified Liners.

TO LET—
Stores, Offices, Business Sites.

TO LET—

WAREHOUSES.
INDUSTRIAL AND FACTORY SITES, ANY AMOUNT OF SQUARE FEET, WITH OR WITHOUT RAILROAD FACILITIES. IF YOU REQUIRE A SPECIAL BUILDING, WE CAN BUILD TO SUIT.

RENTAL DEPT.,
R. A. ROWAN & COMPANY,
200 Title Insurance Bldg.

TO LEASE—LOFT, 9TH FLOOR OF A FIRE-proof building on the northeast corner of 4th and Wall sts., only two blocks from Main st. Room 45x115 (less small space.) Also has rights on the roof. Passenger and freight elevators.

ALSO
FOR LEASE—Right in business center, at 247 S. Spring st., on the 3rd floor, a room 32x70; also a room 15x35 in basement. Passenger and freight elevators. Lease for a term of years at $100 per month.
There are also showcases, counters, shelving, desk, etc., costing $600. Will sell for $250.

R. S. BASSETT, 202½ S. Broadway, Room 208.

FOR LEASE—

50-year ground lease on Spring street, between 7th and 8th streets.

99-year lease on 100 feet of frontage on Figueroa street, near 7th.

50 years on a corner 96x150. Very close in. North of 8th and east of Figueroa at prices of a year ago. A one-story building will carry this.

50 years on Sichel, Hill street, near 8th. No building requirements; no bond, cheapest lease in city.

BUSINESS LEASING DEPARTMENT,
W. W. MINES & CO.,
621 S. Spring st. Main 2875.

TO LET—FOR LEASE.

We have several lots to lease for apartment houses. If you want to build an apartment house on a long lease see

W. J. PEARSON,
Business Property Department,
BRALY-JANSEN CO.,
320 Pacific Electric Bldg.
Main 1271. Phones Home 10024.

TO LET — OFFICE OVERLOOKING CENTRAL Park, private office and reception room. Home phone and girl to answer calls. A3261. 421-22 REALTY BLDG., Sixth and Hill.

TO LET—TO LEASE—
INDUSTRIAL LEASE.
Fine property adapted for any industrial purpose. Corner, 165 on Alameda, 275 deep. Good building, 54x100. S. P. spur track. Street car one block. Will give long lease, as is, or build to suit responsible tenant. Money maker for some one. Low rental.
WALTER M. McSTAY,
ASSOCIATED SECURITY COMPANY (Inc.)
Suite 423 Union Oil Bldg.

FOR LEASE — GOOD STOREROOM, BEST location of Hill street, right in the path of big developments. The price is right. This is your opportunity to get the right location.

LEECH & DENNER,
BUSINESS PROPERTY AND LEASES,
PROVIDENT INVESTMENT CO.,
317 South Hill st. 6012. Main 261.

TO LET—ONE LARGE CORNER STOREroom in new brick building. Good location for grocery and meat market, hardware, furniture or restaurant; 3 smaller rooms for grocery, fruit or butter and eggs. Will lease for 1, 2 or 3 years. On 2 car lines, 54th and Vermont. KELLER, 54th and Vermont. Phone VERMONT 256.

TO LET—ONE OR TWO STORES, PRYTON Hotel building, 9th and Los Angeles sts., about 2600 square feet; high ceiling, can double deck. Tenant moving account move rooms.

JOHN T. ALLEN & CO.,
540 Van Nuys Bldg. Both phones.

TO LET — AIRY, LIGHT STOREROOM, low rent, suitable for candy, ice cream, tailor, barber, fruit or delicatessen. In Globe Theater Bldg., Sunset Blvd. and Echo Park ave. See Manager of theater in box office.

TO LET — TWO FINE OFFICE ROOMS IN Masonic Bldg., Eagle Rock. Large, light, airy. Suitable for dentist or physician. See HENDERSON, cor. Colo. and Cent. aves., Eagle Rock. Phone GARVANZA 1695.

TO LET—$65; ABOUT 4000 SQUARE FEET of ground floor, light manufacturing, storage and printing; 19 large windows, very central. WOLCOTT, 122 S. Broadway, A3421.

TO LET—COMPLETELY FURNISHED REAL estate office, including mahogany desks, chairs, tables, maps, blanks, telephone, etc., or might sell at a bargain. Call A5060. 235 CONSOLIDATED REALTY BLDG.

TO LET—SMALL BUSINESS ROOM AND cottage in rear; good opening for baker, or dressing and cleaning. Address N, box 132, TIMES OFFICE.

TO LET — SPLENDID, WELL-LIGHTED large room, suitable for light manufacturing, 32x60. Close in on Central ave. Key at 813 W. THIRD or phone Wilshire 2135.

TO LET—FOR LEASE, 10 YEARS, $4,000 square feet, one floor, for warehouse, on East First st., $450 per month. Address L, box 21, TIMES OFFICE.

TO LET — ELEGANTLY APPOINTED ballroom with banquet-room attached. 121 W. 15TH ST., city. Office hours 1 to 5 p.m. Phone; Main 6l 2306.

TO LET — DESK ROOM WITH DESK, both phones and stenographer; beautiful furniture; fronting on Spring st. Apply at 504 SECURITY BLDG., 5th and Spring sts.

TO LET — WILL BUILD TO SUIT TENant, apartments on Flower st. near 10th; long lease. See W. L. BLENKIRON, 627 S. Broadway.

TO LET—FINE DESK SPACE IN FINELY appointed offices with phones, and modern conveniences, reasonable. Call at 620-621 UNION OIL BLDG.

TO LET—BUILDING, ABOUT 5000 SQUARE feet, space, close in, suitable for factory, cheap. Address Z, box 618, TIMES BRANCH OFFICE.

TO LET—TWO LARGE STORES SUITABLE for delicatessen or gents' furnishings or other business. Rents moderate. Apply at Drug Store, 1400 W. JEFFERSON.

TO LET—
Store, 120 S. Spring st.
Long lease.
A3758. 720 CONSOLIDATED REALTY BLDG.

TO LET—PRIVATE OFFICE AND DESK space, with or without desk. Elegantly furnished office, including both phones and stenographer. Reasonable. 325 CONS. REALTY BLDG.

TO LET—STORE IN GOOD LOCATION, ANY business, cheap. 108 S. SPRING ST.

TO LET—FREE OFFICE RENT TO RIGHT party in exchange for nominal service. Address 619 CURRIER BLDG.

TO LET—STORE SPACE FOR BIG OR LITtle business, on Main, corner of Jefferson. Rent cheap. PHONE 21838.

TO LET — LEASE LONG TERMS, NORTHeast corner San Fernando and Elmyra st. Inquire 127 ELMYRA.

TO LET—CHEAP RENT FOR TAILORS. Call at 1235½ S. SPRING ST., rooms 24 and 25. F2616.

TO LET—TWO NEW BRICK STORE ROOMS with flats above. Located 2507 S. VERMONT AVE. Phone 21855.

TO LET—CHEAP; LARGE SUNNY FRONT office suite, just newly decorated, second floor. 1194½ S. SPRING ST.

TO LET — STORE AND GARAGE, 1044 S. Olive, with large lot and entrance on Hill st. Key at 1050 OLIVE. Phone 22623.

TO LET—DESK IN NICELY FURNISHED office, both phones. EAGLE ROCK BUILDING CO., 501 Title Insurance Bldg.

TO LET — GROUND FLOOR OFFICE AND window space. Telephones and janitor service. 823 S. HILL ST.

TO LET — DESK ROOM IN ELEGANT OFFICES. Telephone service, both phones, reasonable. 211 STORY BLDG.

TO LET—AT 946 NEW HIGH, TWO LARGE rooms and a hallway. Apply at 325 N. MAIN.

TO LEASE—FINE APARTMENT HOUSE site, ground lease at a bargain. Address X, box 231, TIMES BRANCH OFFICE.

TO LET—A LECTURE ROOM, SEATING capacity 40. Will let for all or part of the day. F4244.

TO LET—FURNISHED OFFICE, SANITARY desk, etc. Everything new. 421 BYRNE BLDG., Third and Broadway.

TO LET — DESK, $5 A MONTH, TELEphone, typewriter, light and quiet. 325 CHAMBER COMMERCE BLDG.

TO LET—
Stores, Offices, Business Sites.

TO LET—CIGAR STAND, 119 E. SECOND st., can be used for other purposes. Call for information, MOLAR BARBER SCHOOL, Fifth and San Pedro.

TO LET—SPACE WITH LADIES' TAILOR, second floor, on Broadway. Use of furniture and fitting rooms; rent low. SEA BOARD REALTY CO., 601 Exchange Bldg., Third and Hill.

TO LET — VALUABLE DESK SPACE, light, well furnished office; only $10 monthly; use two phones. Main 8207, F7260. 324 UNION OIL BLDG.

TO LET—STORE, SUITABLE FOR GROcery, cafe, furniture or other business, on Broadway near Seventh; lease. Cheap rent. SEA BOARD REALTY CO., 601 Exchange Bldg., Third and Hill.

TO LET—OFFICE ROOM TO A PARTY NOT in real estate, pleasant office, pleasant people; both phones; everything complete. See SWEET, 722 Story Bldg.

TO LET—HALF OF STORE, 718 SOUTH BROADWAY; 3-year lease.

TO LET — DESK SPACE, INCLUDING phone, $5 per month. 421 LAUGHLIN BLDG.

TO LET—
Storage.

TO LET—COLYEAR'S NEW FIREPROOF concrete warehouse, front of the West, furniture and household goods stored in separate locked concrete rooms, $1.50 per month and up. Large trunks boxed, etc., 50c. Expert packers, moving and shipping at lowest rates.
Call us up. Main 1117. Home F3171. Also non-fireproof storage at less rates.
COLYEAR'S VAN AND STORAGE CO., Office with Colyear's Furniture Store. 509 E. Main st.

TO LET—DUNSTON'S MOTOR TRUCKS and vans for moving furniture, pianos, safes and machinery to and from any part of city and country. Separately locked iron rooms for storage, $15, $14 and $16 LINDEN ST., near Ninth st., and Central ave. Main 173. F4672.

TO LET—TWO STORY BRICK BUILDING on 16th, near Santa Fe avenue, 5600 feet of floor space. PHONE 7220.

TO LET—
Beach Property.

TO LET—TENT HOUSES AND COTTAGES AT LONG BEACH.
Furnished complete for housekeeping; electric lights, gas for cooking, running water in front, large front, large tents, 12x20, two rooms. Prices $8 to $15 per month. DE TAR TENT CITY, Seaside blvd. and Morgan.

TO LET—(FURNISHED.)
At Ocean Park. Save your trouble in house hunting. We have the houses and apartments to suit you. Our specialty is renting. Call or phone.
HILL STREET RENTING CLUB,
207 Hill street, corner Main, Ocean Park.
Phones: Main 246; Home 6254.

TO LET—BEACH PROPERTY, $15; 6-ROOM modern furnished house, between Trolley-way and Ocean, Ocean Park. Will lease.
H. P. ERNST,
Room 324 Byrne Bldg., corner 3rd & Bdwy.

TO LET—NEW MODERN 2-ROOM APARTments, half block from ocean and car; special winter rates. MISSION APARTMENTS, Hermosa Beach. P. O. Box 212. Phone Sunset 317.

TO LET—
Country and Suburban Homes.

TO LET—
Beautiful furnished 14-room house in most beautiful town in Southern California. See Mr. Sloan with the
JAMES H. WAGNER CO.,
231 South Spring st.

TO LET—WILL LEASE 6-ROOM HOUSE and bath near car in Eagle Rock Valley, has 1 acre of ground, barn and chicken houses, near school and stores, $20 per month; have others. ROBERT YOUNG, with Western Realty and Investment Co., 223 S. Hill st.

TO LET—OR SALE—FURNISHED OR UNfurnished, good houses, 2½ and 5 acres of land, plenty of fruit and water, school, postoffice and store and R.R. runs through 40 rods; no agents. See KEGERIS, Perry, Cal.

TO LET—6-ROOM HOUSE, BATH, 2 LARGE porches, barn, windmill and tank, with few acres of ground. 23867.

TO LET—SMALL ACRE HOME, NEAR ALhambra, mile from car line, only $7 per month, including water. Apply 408 DOUGLAS BLDG.

TO LET—
Farming Lands.

FOR SALE—
Farming outfit consisting of horses, plows, wagons, all implements needed to operate as a ranch; poultry, hogs, etc. 40 acres A-1 alfalfa land, which is better than owning the land. All in barley at this time. Also 70 acres being put in beets. Only 40 minutes from 6th and Main. Owner having other matters that require his time has instructed me to sell and a good deal awaits some one.
ROBERT L. COUTS,
410 H. W. Hellman Bldg.

TO LET—RANCH, 160 ACRES, ALL LEVEL, smooth, rich land, abundant free water; supply 7½ miles from good city; convenient to ½ day's hauling; put in Alfalfa, crop per acre this season; easy terms to good tenant. W. W. HOWARD, Huntington Park. Phone South 5621.

TO LET—60 ACRES, 2 MILES SOUTHWEST of Elsinore, house, barn, pumping plant, family orchard; $30 per acre. Will lease to Japanese. Ask FORBERRY or BAKER, with
W. J. HUMMEL & CO.,
422 Central Bldg. Main 5621; F5624.

TO LET—
Forty acres or more of fine level alfalfa or vegetable land with plenty of water. Will rent to experienced farmer with money necessary capital. EMIL FIRTH, 346 Broadway. 30267, Main 2442.

TO LET — 80 ACRES, FINE ALFALFA land, plenty water, close to town and railroad; liberal terms. 406 CHAMBER OF COMMERCE BLDG. Main 2841.

TO LET — ON SHARES, FOUR TO SIX hundred acres, about nine miles east of Santa Monica, San Luis Rey Rancho corner, house and barn on the land. Address 347 N. VENDOME ST., Los Angeles.

TO LET—$240 PER YEAR; 7½ ACRES, MODern, 6-room house, barn, well, windmill and tank, 10 shares of water; will lease for term of 3 years. W. M. GRAY, Gardena.

TO LET — 40 ACRES, 2 BARNS, HOUSE, level, only 15 miles out. Electric line. TRUNKDOM TRUNK CO., 329 S. Spring.

TO LET—10-ACRE RANCH, IN GRAPES and fruit, 16 miles from city. Inquire 720 GARLAND AVE. Phone Main 7158.

TO LET—FIVE-ACRE FRUIT AND POULtry ranch, close in, on Whittier line; good 4-room house and barn. See MR. CASSELMAN, California ave., Bell, Calif.

TO LET—40 ACRES, LANKERSHIM; 156 acres, Hemet; 480 acres, Tehachapi. Liberal terms. W. J. BRYANT, 316 Pay Bldg.

TO LET — 120 ACRES WHEAT LAND, 125 planted, ready to crop; cash, share or trade. BOX 140, STATION C, Los Angeles.

TO LET—ALFALFA RANCH; MUST HAVE experience; good opportunity for good man. Address N, box 220, TIMES OFFICE.

TO LET—
Poultry Ranches.

TO LET—A BEAUTIFUL HOME PLACE OF about 7 acres, 7-room house, lots of shade and fruit trees, good chicken houses and yard. Ideal place for poultry raising. Phone Glendale 852, House 2161. F. W. McINTYRE, 321 Cedar st., Glendale.

TO LET—4-ROOM BUNGALOW, BARN, acre and half fine ground, 2 incubators and other equipments; Alhambra, 220. SWIFT, 511 Hibernian Bldg. F4161; Main 3481.

TO LET — POULTRY RANCH, ACRE, 7 blocked chickens, five-room cottage, furnished or unfurnished, 20 minutes from city on Long Beach car line. Two blocks from postoffice and school. See at once. R. W. FULLERTON, Willowbrook, Cal.

TO LET—5-ROOM HOUSE, 1 ACRE LAND, chicken houses and yards. 25 minutes from 6th and Main. $19 month. Water paid. Main 7060.

TO LET—FOR SALE — ONE ACRE CHICken ranch, good house, big barn, cow block from Hawthorne car at Rancho Station. For this bargain see E. B. KING.

TO LET—2½ ACRES CHICKEN RANCH, 3 rooms, California. Have all conveniences. Lease if desired. Call 321 S. HILL ST. F7207.

TO LET—CHICKEN RANCH, $5 MONTH; one acre alfalfa, good house, on car line. Address Y, box 426, TIMES BRANCH OFFICE.

TO LET—TWO ACRES, 4-ROOM MODERN cottage, $15. Nursery or chickens. Vermont 1201 forenoons, before 10.

TO LET—
Miscellaneous.

TO LET—FINE LIGHT LOFTS IN TIMES Annex Building; size about 20x100. Suitable for light manufacturing, storeroom, salesroom, for large office. Apply to E. N. MARTIN, Times Office.

TO LET—A TWO-CHAIR BOOT BLACK stand, $2.50 per week, on Main. 909 S. MAIN ST.

TO LET—GOOD LARGE STABLE, FINE location for riding academy. Address N, box 207, TIMES OFFICE.

TO LET—LARGE YARD AND SHEDS, close in. Apply 314 WEST SIXTH ST.

SWAPS—
All Sorts.

FOR EXCHANGE—WE HAVE DISCONtinued manufacturing a certain style vending machine, selling standard 5c packages. Have a number new ones on hand which we will trade for good real estate; can handle any proposition from $1000 to $5000. This is an opportunity of a lifetime to convert your dead property into a fat dividend income.
Address Y, box 514, TIMES BRANCH OFFICE.

FOR EXCHANGE—WILL TRADE GOOD talking machine, 125 records, 2 suits clothes, 38 size, fine oak hatrack, 20 year gold watch, arm chair, 1847 Rogers plate forks and spoons, also other goods. Want diamonds. Investment or Home Builders stock or equity small bungalow. Address M, box 249, TIMES OFFICE.

FOR EXCHANGE—
Will take piano, jewelry, phonograph, furniture or building stock for fine acre equity of $250 near Inglewood; must sacrifice. Will trade for anything. Address T, box 348, TIMES BRANCH OFFICE.

FOR EXCHANGE—MINNEAPOLIS MAN wants offer, cash or trade, for equity. Mortgage $1200, 2 years. Double store and rooms above, 12 miles out. Also some second-hand goods. Can you take 15 boarders? Can you fix up a place? And if you know a good thing I want to see you. Address BOX 40, TIMES OFFICE, Pasadena.

FOR EXCHANGE—MEN'S AND WOMEN'S tailoring to order. Want fireless cooker, household furniture, china, silver, rugs, chickens, diamonds, desk, hammock, porch or lawn swing, automatic revolver. What? 941 INGRAHAM PLACE. Home 55086.

FOR EXCHANGE—BEAUTIFUL 37-PIECE silver set, table ware, for chickens or what have you? Address Z, box 308, TIMES BRANCH OFFICE.

FOR EXCHANGE—FURNITURE, JEWELry, lots for stamp collections or what? STAMP STORE, 624 San Fernando st., afternoons.

FOR EXCHANGE—3 GOOD HORSES, 3 DOUble and single harness, 2 wagons and hayrig. What have you? Call HOLLYWOOD 222.

FOR EXCHANGE — WANT GOOD DESKS and other office furniture; will give valuable oil painting or bill of sale representing three quarters interest in stock of merchandise. Here is a chance to turn something of no value to you into something worth while. Address T, box 238, TIMES BRANCH OFFICE.

FOR EXCHANGE — FOUR $500 GOLD bonds bearing 6 per cent., and $1300 worth of stock of a local corporation. Wants bungalow to $6500 or stock. Or will exchange bonds alone or stock alone for bungalow to $5500. ANDERSON INVESTMENT CO., Main 9474, 65742.

FOR EXCHANGE — WHAT HAVE YOU AS first payment? New, modern, 5-room bungalow, built-in features. Lot 50x150, high ground; 5c car line. Price $2900. Owner. Address Z, box 498, TIMES BRANCH OFFICE.

FOR EXCHANGE—
Beautiful cottage and large lot, Pasadena, two blocks from car line, lawn, flowers, trees, etc. Will accept vacant lots, automobile, furniture, etc., for equity of $2000. Address OWNER, 672 Westlake ave. Phone 262322.

FOR EXCHANGE—HAVE 1 DOZEN WHITE Leghorn chickens, pullets. Wish to exchange for good hammerless shotgun or good camera, or buy right out. Address Z, box 497, TIMES BRANCH OFFICE.

FOR EXCHANGE — 15 ACRES ASSIGNment S. E. of Victorville. Water. Is a level, beautiful valley. Worth $25 per acre, but will take $12.50. Wants lots, diamonds, Oriental rugs, cheap cottage or cash. ANDERSON INVESTMENT CO., Main 9474, 65742.

FOR EXCHANGE—$450 EQUITY, 2 LOTS, ON Mott. I pay $20 per month, 6 per cent.; sold same on contract, $10 per month, 7 per cent. Lake Homemakers stock or what? H. DAVIDSON, El Monte, Cal.

FOR EXCHANGE—ENGINE PARTS, TOP, body, wheels, tires and lamp, 1908 heavy White Steamer; will exchange for anything I can use, or will sell cheap. PHONE BDWY. 4465, EVAN.

FOR EXCHANGE—OR SALE—THREE LOTS, towards Del Rey, worth $750; one-half silver dollar, dated 1810, with liberty head; one nickel copper penny, dated 1858, with flying eagle; what have you? Address Z, box 306, TIMES BRANCH OFFICE.

FOR EXCHANGE—WHAT HAVE YOU TO trade for 40 acres of unimproved land near Santa Cruz? 3 free and clear lots in Kern county; want beach lots, rooming-house or what? Address 3671½ S. L. A. ST.

FOR EXCHANGE—WHAT HAVE YOU TO trade for 20 acres of unimproved land in Los Angeles county? Will consider piano, furniture, automobile or what? Address F. J. S., 511 W. FIRST ST.

FOR EXCHANGE—HAVE A FINE FLEMISH oak roll-top desk, with revolving chair; these cost $95; want good DAVENPORT or folding bed; would sell cheap for cash. Apply 310 L. A. INVESTMENT BLDG., Eighth and Broadway.

FOR EXCHANGE—L. C. SMITH, 16 GAUGE ejector gun, new, 371. A special kodak, 3 1-4x3¼. New. Want high grade 12 gauge gun. Address N. W. W., Brownstone Hotel, East 8th st.

FOR EXCHANGE—BLACK MINORCA PULlets, laying, all score from 92 to 96; also Rhode Island Red pullets, laying. What have you? Address Z, box 523, TIMES BRANCH OFFICE.

FOR EXCHANGE—40 OR 80 ACRES, PINE soil for alfalfa, inexhaustible artesian water; 47c acre, clear. Want house and lot, city, clear or clear. Address M, box 292, TIMES OFFICE.

FOR EXCHANGE — SWAPS. GOOD OLD violin, will sell cheap or exchange for anything I can use. Take Watts car to Graham 8th., walk out Manchester ave. to Elm st. 8616. Inquire for LEACH.

FOR EXCHANGE — STOCK IN A LOCAL corporation, about $1800. Will exchange all or part for real or personal property. Submit. ANDERSON INVESTMENT CO., Main 9474, 65742.

FOR EXCHANGE—WILL SELL OR TRADE anything, big or little, if you mean business and value is right. No agents. I do it myself. Address Z, box 543, TIMES BRANCH OFFICE.

FOR EXCHANGE—NICE SWEET-TONED piano, fine swell back bass violin and music. Want equity in lot. 702 S. SPRING ST., Room 225.

FOR EXCHANGE — TWO CLEAR LOTS, Guthrie, Okla., $300. Want diamond or city lot. Will pay cash difference. T. L. KERR, 214 Frost Bldg.

FOR EXCHANGE — $475 DIAMOND, WANT merchandise, furniture, anything valuable. Address X, box 317, TIMES BRANCH OFFICE.

FOR EXCHANGE—WHAT HAVE YOU TO offer in exchange for a Victor phonograph and cabinet with 40 records, or will sell cheap? 1225 WEST 26TH PLACE. Phone 77324.

FOR EXCHANGE—LADIES' RING, FIELD glasses and cash for sewing machine. Address M, box 80, TIMES OFFICE.

FOR EXCHANGE—HARDWARE STORE AND repair shop. Want clear lots and cash. 4024 MONETA AVE.

FOR EXCHANGE—ELEGANT UPRIGHT piano, some choice oriental rugs for equity in good lot. Phone 72297.

FOR EXCHANGE — WHAT HAVE YOU IN exchange for dental work? Address FF, box 341, TIMES BRANCH OFFICE.

FOR EXCHANGE—$25 GOLD, LADY OR gentleman, ring genuine coral set for 9x12 rug. 758 HARTFORD AVE.

FOR EXCHANGE—WANTED—CARPENTER to do inside finishing of cottage for auto truck. 4256½ S. FLOWER ST.

FOR EXCHANGE — FRESH MILK GOAT for furniture, single harness or what? WILSON, box 405, Route 13.

FOR EXCHANGE—HAVE 500 SHARES OF good stock and $250 in cash for a lot. What have you? 787 EAST 29TH ST.

WANTED — GROCERY FOR TWO LOTS and store, Palms, $2000, $800 loan. Telephone BROADWAY 498, A1022.

FOR EXCHANGE—50-EGG CYCLE INCUbator for rocking horse or would buy rocking horse. 3007 SPRING ALLE DRIVE.

FOR EXCHANGE — ONE HIVE ITALIAN bees, anything; what have you? Address X, box 583, TIMES BRANCH OFFICE.

FOR EXCHANGE — GOOD STOCKS OR bonds; want equity, bungalow or what? Address Z, box 497, TIMES BRANCH OFFICE.

FOR EXCHANGE—3-A KODAK, COLUMBIA phonograph, 40 records; also storage battery and fine bull terrier dog for what have you? PHONE 23183.

FOR EXCHANGE—I HAVE A $1000 TRUST deed, $1200 first mortgage real estate bonds and cash for bungalow lots. Want something this week to start building. Address Z, box 721, TIMES BRANCH OFFICE.

FOR EXCHANGE—TWO SPLENDID BUNgalow lots, Inglewood, $1350, for Los Angeles lot or Home Makers' stock. Address N, box 254, TIMES OFFICE.

FOR EXCHANGE—WILL EXCHANGE HIGH grade sign work for first payment on motorcycle or what have you? Address Z, box 513, TIMES BRANCH OFFICE.

FOR EXCHANGE—10 OR 120 DESERT ENtry. Good level land, near station; easy water. Two years' assessment done and proof made. Want pumping plant, real estate North or East, live stock, business or what have you for part? Address Z, box 444, TIMES BRANCH OFFICE.

FOR EXCHANGE—OR SALE—OAK SIDEboard, oval mirror, silver baritone, glassware set, hand embroidery, good sink, for rug, portiere or something useful. 1218 S. UNION, near Pico.

FOR EXCHANGE — GARLAND GAS range, iron beds, gas radiator, want poultry, rabbits, fruit trees, grape vines, shrubs, lumber, labor, scales, or offer. GREEN, Main 2345. A4875. Glendale 853R.

FOR EXCHANGE — BEAUTIFUL TAPEstry painting for dress material, millinery, or what? 616 W. 21ST.

SWAPS—
All Sorts.

FOR EXCHANGE—WE HAVE DISCONtinued manufacturing a certain style vending machine, selling standard 5c packages. Have a number new ones on hand which we will trade for good real estate; can handle any proposition from $1000 to $5000. This is an opportunity of a lifetime to convert your dead property into a fat dividend income.
Address Y, box 514, TIMES BRANCH OFFICE.

FOR EXCHANGE—WILL TRADE GOOD talking machine, 125 records, 2 suits clothes, 38 size, fine oak hatrack, 20 year gold watch, arm chair, 1847 Rogers plate forks and spoons, also other goods. Want diamonds. Investment or Home Builders stock or equity small bungalow. Address M, box 249, TIMES OFFICE.

FOR EXCHANGE—$450 EQUITY, 2 LOTS, ON Mott. I pay $20 per month, 6 per cent.; sold same on contract, $10 per month, 7 per cent. Lake Homemakers stock or what? H. DAVIDSON, El Monte, Cal.

FOR EXCHANGE—ENGINE PARTS, TOP, body, wheels, tires and lamp, 1908 heavy White Steamer; will exchange for anything I can use, or will sell cheap. PHONE BDWY. 4465, EVAN.

FOR EXCHANGE—OR SALE—THREE LOTS, towards Del Rey, worth $750; one-half silver dollar, dated 1810, with liberty head; one nickel copper penny, dated 1858, with flying eagle; what have you? Address Z, box 306, TIMES BRANCH OFFICE.

FOR EXCHANGE—WHAT HAVE YOU TO trade for 40 acres of unimproved land near Santa Cruz? 3 free and clear lots in Kern county; want beach lots, rooming-house or what? Address 3671½ S. L. A. ST.

FOR EXCHANGE—WHAT HAVE YOU TO trade for 20 acres of unimproved land in Los Angeles county? Will consider piano, furniture, automobile or what? Address F. J. S., 511 W. FIRST ST.

FOR EXCHANGE—HAVE A FINE FLEMISH oak roll-top desk, with revolving chair; these cost $95; want good DAVENPORT or folding bed; would sell cheap for cash. Apply 310 L. A. INVESTMENT BLDG., Eighth and Broadway.

FOR EXCHANGE—L. C. SMITH, 16 GAUGE ejector gun, new, 371. A special kodak, 3 1-4x3¼. New. Want high grade 12 gauge gun. Address N. W. W., Brownstone Hotel, East 8th st.

FOR EXCHANGE—BLACK MINORCA PULlets, laying, all score from 92 to 96; also Rhode Island Red pullets, laying. What have you? Address Z, box 523, TIMES BRANCH OFFICE.

FOR EXCHANGE—40 OR 80 ACRES, PINE soil for alfalfa, inexhaustible artesian water; 47c acre, clear. Want house and lot, city, clear or clear. Address M, box 292, TIMES OFFICE.

FOR EXCHANGE — SWAPS. GOOD OLD violin, will sell cheap or exchange for anything I can use. Take Watts car to Graham 8th., walk out Manchester ave. to Elm st. 8616. Inquire for LEACH.

FOR EXCHANGE — STOCK IN A LOCAL corporation, about $1800. Will exchange all or part for real or personal property. Submit. ANDERSON INVESTMENT CO., Main 9474, 65742.

FOR EXCHANGE—WILL SELL OR TRADE anything, big or little, if you mean business and value is right. No agents. I do it myself. Address Z, box 543, TIMES BRANCH OFFICE.

FOR EXCHANGE—NICE SWEET-TONED piano, fine swell back bass violin and music. Want equity in lot. 702 S. SPRING ST., Room 225.

FOR EXCHANGE — TWO CLEAR LOTS, Guthrie, Okla., $300. Want diamond or city lot. Will pay cash difference. T. L. KERR, 214 Frost Bldg.

FOR EXCHANGE — $475 DIAMOND, WANT merchandise, furniture, anything valuable. Address X, box 317, TIMES BRANCH OFFICE.

FOR EXCHANGE—WHAT HAVE YOU TO offer in exchange for a Victor phonograph and cabinet with 40 records, or will sell cheap? 1225 WEST 26TH PLACE. Phone 77324.

FOR EXCHANGE—LADIES' RING, FIELD glasses and cash for sewing machine. Address M, box 80, TIMES OFFICE.

FOR EXCHANGE—HARDWARE STORE AND repair shop. Want clear lots and cash. 4024 MONETA AVE.

FOR EXCHANGE—ELEGANT UPRIGHT piano, some choice oriental rugs for equity in good lot. Phone 72297.

FOR EXCHANGE — WHAT HAVE YOU IN exchange for dental work? Address FF, box 341, TIMES BRANCH OFFICE.

FOR EXCHANGE—$25 GOLD, LADY OR gentleman, ring genuine coral set for 9x12 rug. 758 HARTFORD AVE.

FOR EXCHANGE—WANTED—CARPENTER to do inside finishing of cottage for auto truck. 4256½ S. FLOWER ST.

FOR EXCHANGE — FRESH MILK GOAT for furniture, single harness or what? WILSON, box 405, Route 13.

FOR EXCHANGE—HAVE 500 SHARES OF good stock and $250 in cash for a lot. What have you? 787 EAST 29TH ST.

WANTED — GROCERY FOR TWO LOTS and store, Palms, $2000, $800 loan. Telephone BROADWAY 498, A1022.

FOR EXCHANGE—50-EGG CYCLE INCUbator for rocking horse or would buy rocking horse. 3007 SPRING ALLE DRIVE.

FOR EXCHANGE — ONE HIVE ITALIAN bees, anything; what have you? Address X, box 583, TIMES BRANCH OFFICE.

FOR EXCHANGE — GOOD STOCKS OR bonds; want equity, bungalow or what? Address Z, box 497, TIMES BRANCH OFFICE.

FOR EXCHANGE—3-A KODAK, COLUMBIA phonograph, 40 records; also storage battery and fine bull terrier dog for what have you? PHONE 23183.

FOR EXCHANGE—I HAVE A $1000 TRUST deed, $1200 first mortgage real estate bonds and cash for bungalow lots. Want something this week to start building. Address Z, box 721, TIMES BRANCH OFFICE.

FOR EXCHANGE—TWO SPLENDID BUNgalow lots, Inglewood, $1350, for Los Angeles lot or Home Makers' stock. Address N, box 254, TIMES OFFICE.

FOR EXCHANGE—WILL EXCHANGE HIGH grade sign work for first payment on motorcycle or what have you? Address Z, box 513, TIMES BRANCH OFFICE.

FOR EXCHANGE—10 OR 120 DESERT ENtry. Good level land, near station; easy water. Two years' assessment done and proof made. Want pumping plant, real estate North or East, live stock, business or what have you for part? Address Z, box 444, TIMES BRANCH OFFICE.

FOR EXCHANGE—OR SALE—OAK SIDEboard, oval mirror, silver baritone, glassware set, hand embroidery, good sink, for rug, portiere or something useful. 1218 S. UNION, near Pico.

FOR EXCHANGE — GARLAND GAS range, iron beds, gas radiator, want poultry, rabbits, fruit trees, grape vines, shrubs, lumber, labor, scales, or offer. GREEN, Main 2345. A4875. Glendale 853R.

FOR EXCHANGE — BEAUTIFUL TAPEstry painting for dress material, millinery, or what? 616 W. 21ST.

THINGS ON WHEELS—
All Sorts.
Automobiles.

STUDEBAKER CORPORATION—

USED CAR DEPARTMENT.

128 E. NINTH ST.

MAIN 1913. A5313.

OPEN ALL DAY SUNDAY.

HUNDREDS OF SATISFIED USERS WILL TESTIFY TO THE ECONOMY OF BUYING HERE. LATE MODEL, SLIGHTLY USED AUTOMOBILES AT LOWER FIGURES. DURABLE, SERVICEABLE, THOROUGHLY REBUILT CARS FOR BUSINESS OR PLEASURE. A BIG LINK TO SELECT FROM, AND A SQUARE DEAL ASSURED.
FOLLOWING IS A PARTIAL LIST:

1913 Studebaker Demonstrator 20	$1000
1913 Studebaker 20, Four-door Roadster	950
1913 Studebaker 20, Demi-Tonneau	975
1913 Studebaker 20, Demi-Tonneau	900
1913 Studebaker 35, Touring	800
1913 Studebaker 20, Demi-Tonneau	775
1913 Studebaker 20, Touring	650
1913 Studebaker 20, Touring	650
1912 Studebaker 20, Four-door Roadster	650
1911 Flanders Suburban	450
1911 Saxon 30, 4-passenger	350
1912 Studebaker 20, Suburban	625
1910 R.M.F. Touring, rebuilt	475
1910 R.M.F. 30, Touring, rebuilt	475
1909 R.M.F. 30, Touring, rebuilt	425
Model G7 Garford, 7-passenger, electric lights, and in perfect shape, with new tires	1150
1913 National 40, Touring, tor	1200
Model G6 Garford, 7-passenger	1000
Rambler, Touring, in good shape	300
Knox, 4-passenger, in good shape	300
1912 Brush Roadster, magneto	300
1910 Ford Touring, fine	300
1912 Ford Touring, like new	350
Moline Roadster, fine condition	250
Brush delivery car	200
Studebaker 20, delivery	400
Tourist delivery	350

And Many More Bargains.

Open All Day Sunday.

STUDEBAKER CORPORATION,

USED CAR DEPARTMENT.

128 E. NINTH ST.

MAIN 1913. A5313.

OPEN ALL DAY SUNDAY.

FOR EXCHANGE — FOR REALTY, $10 National, 1912 Regal, 1913 Pope, Hartford, 1912 Columbia, 1912 Lozier, 1912 Regal, 1912 Elmore, 1912 Stutz roadster, 1912 Pullman, 1913 Oakland roadster, 1912 Hupmobile, 1912 Studebaker, 1912 Apperson, 1911 Regal, 1911 Royal Tourist, 1911 Winton and many, many others. Want clear lots, bungalows, close-in acreage. Call to see us if you want a car quick. MOORES & NADAND, 206 Severance Bldg. A5079.

FOR SALE—OR TRADE—
Peerless-Thirty, 58 h.p. Rambler, with 4-passenger body, in good condition. Fast, very good hill-climber. Address Y, box 551, TIMES BRANCH OFFICE.

WANTED—GOOD LATE MODEL, HIGH-class 5 passenger automobile to $2000 or so for choice of several clear lots and few hundred cash. MOORES & NADAND, 206 Severance Bldg. A5079.

FOR SALE—
Six-cylinder Winton runabout. At shape, absolutely quiet, very good hill-climber. Self-starter. Address Y, box 546, TIMES BRANCH OFFICE.

FOR SALE—ENGINES, TRANSMISSIONS, gears, wheels, axles, tires, skid chains, glass fronts, bumpers, lamps, Prest-o-Lite tanks, shock absorbers. We buy old and wrecked automobiles for wrecking purposes. Spot cash. See us for parts of all kinds.
AUTO SUPPLY AND WRECKING PLACE.
527-529 So. Spring St.

TIRE BARGAINS—
We have some real snaps in slightly used tires left by customers who have changed to oversized. Also some extra-size tires, assortment of sizes, some new guaranteed casings among them. NELSON & PRICE, 233 W. 11TH. Broadway 64.

BARGAIN—BRAND NEW ELMOR

Classified Liners.

THINGS ON WHEELS— All Sorts.

Automobiles.

PIPHER BROS & AUSTIN—
1130-1134 South Main street.
Broadway 1512. Home F2031.
The Oldest and Largest Automobile Brokers in California.

NOTICE.

We carry the largest and finest assortment of slightly used cars to be found in any one garage on the Pacific Coast.

Touring cars — Roadsters — Runabouts.

The following is a list of a few of the cars now on our floor for your inspection:

1913 Ford, model T, fully equipped.
1913 Detroit, practically new, 4-pass.
1912 Chadwick six, 5-pass., like new.
1913 Elmore, run only a few miles.
1913 Overland, 61, torpedo body.
1913 Studebaker "17," like new.
1913 Auburn 30 roadster.
1912 Stoddard-Dayton "39" 5-pass.
1913 St. H, 5-pass.
1912 Overland 59, 7-pass.
1912 Flanders roadster, equipped.
Regal roadsters, understslung, 2 pass.
E-M-F "30," like new, 5-passenger.
Lexington 40, 5-pass., fore-door, equipped.
Mitchell roadster, fore-door.
Stanley Steamer "20," 5-pass.
Stanley 60, 7-pass., fore-door.
Regal "30," 7-pass.
Apperson, 5-pass.
Duro car "32," fore-door, equipped.
Hudson 33, 5-pass.
Stevens-Duryea, 6-cyl., 5-pass.
Garford "30," 5-pass.
Cadillac "30," 5-pass., detachable tonneau.
Flanders runabout, Maxwell runabouts, single cylinder Cadillac, Baby Reo and many others.

NOTICE
We pay cash for late model light touring cars, roadsters and runabouts. If you have a car for sale, call and bring it to us for quick results.

PIPHER BROS. & AUSTIN,
1130-1134 South Main st.,
Broadway 1512. Home F2031.

OVERLANDS—

Have several more 1913 Overlands left, all have been thoroughly overhauled and in perfect condition; call in and compare our prices; also have several other makes used cars in stock. Call for Schack.

J. W. LEAVITT CO.,
1212 S. Olive st.
M. 6277. F4264.

FOR SALE — ONE AND ONE-HALF TON Buckeye truck. Has cab; carries express type body. Suitable for any kind of light or transfer work. Is in absolutely perfect condition, having only been used for 3 months. We have this truck for sale at one of our large ALCO trucks. Will guarantee this car and will sell at a sacrifice. Cash or terms. LOS ANGELES ALCO MOTOR SALES CO., 1346-48 South Flower st. F2027.
Phones—Main 2073.

FOR EXCHANGE—WILL EXCHANGE 5-passenger, 40 H.P. Stoddard-Dayton, for rural deed or first mortgage, value about $600, or will make discount for cash. Equipment includes top, storm curtains, glass front, speedometer, electric lights and tail lights, storage battery, Klaxon horn, 7 casings and tubes, and full set of tools. You can't beat this car for business or family. No don't write. Give me a call. Phone 10 and ask for WILLIAMS, Sawtelle, Cal.

FOR SALE—OUR PUNCTURE-PROOF Inner Casing, is guaranteed 100 per cent. puncture proof, gives 100 per cent. more mileage than your tire, gives a heavier tire to a smaller mount, makes pleasure riding a luxury, you can drive THOUSANDS of miles without tire trouble. We hold the Pacific Coast record on mileage from one single tire, 31,250 miles. For sale only by the NON-PUNCTURE INNER CASING CO., 1042 S. Main.

WE HAVE SOME EXCEPTIONALLY GOOD bargains in trucks and pleasure cars, these cars have been overhauled and are in perfect best of condition. One ton Reliance at $675; one Mitchell with panel body, a fine car for laundry or delivery business, $450; one Pope-Hartford racy roadster, $750; one 30-H.P. 5-passenger fore-door Regal, $500; one 40-H.P. 1913 roadster, $1250. PHONE MAIN 1866, HOOPER MOTOR CO.

YOUNG MAN ABILITY, EMPLOYED DURing day desires position evenings at moderate salary as book-keeper, preferable in garage or accessory house, experienced in both, thoroughly acquainted with prices and capable of systemitizing departments, purchasing advantageously, etc. Quick, accurate, neat and honest. Best city references. Interview solicited. Address N., box 62, TIMES OFFICE.

1913 CHALMERS "36," 4-PASSENGER TORpedo type; has oversize tires and 1913 improvements, self-starter, etc. Car comes completely equipped; must be sold; a real bargain for cash.
W. F. PIPHER & CO.,
PIONEER MOTOR CAR BROKERS,
1218-1220 SOUTH MAIN STREET.
F5386; MAIN 6321.

WANTED—
TOUR AUTO
AND SOME CASH
FOR MY HOME,
NINE ROOMS,
DANDY;
EQUITY $2500.
PHONE 26226.

DON'T BE PENNY WISE AND DOLLAR foolish. If you are looking for bargains in engines, accessories and parts for an automobile, go to the old reliable, where you will find a large stock to select from, also parts for the different makes of cars. Headquarters AUTO EXHIBIT AND SUPPLY CO., 1126 S. Main st., 455 Golden Gate ave., San Francisco, and 2127 F st., San Diego.

PACKARD 30—
FURNITURE DELIVERY BODY
on rear, roadster chassis, Eisemann magneto, windshield, five lamps, all new; painted white; price $600 to make room for other. W. N. MARENGO AVE. or P.O. box 795, Pasadena.

FOR SALE — Cars taken for debt. One Winton limousine, cost $4750. One Winton touring car, cost $3500. One "Pennsylvania 30," 4 passenger, cost $2700. One Oldsmobile runabout. All have been run over a few thousand miles, and must be sold. Cars at ROSEDALE GARAGE, Washington street, near Normandie.

FOR SALE—1913 HALLADAY, FORE-DOOR, five-passenger. Equipped, top, glass front and speedometer, newly varnished. Tires practically new. Car has just been overhauled and is guaranteed for one year. For sale cheap.
VANCE-CANAVAN MOTOR CO.,
1128 S. Olive st.

FOR SALE—SPECIAL THIS WEEK. As long as they last, these sizes only for strictly first, not seconds, tires that give service.
Std., plain tread, $22.50.
Std., Non-Skid, $25.50.
Flexible, plain tread, $30.00.
Flexible, Non-Skid, $35.00.
1042 S. MAIN ST.

FOR SALE — 1912 STEARNS KNIGHT, FULly equipped and in absolutely perfect condition. Has been run about 4000 miles. We guarantee this car and will dispose of same at a reasonable offer.
LOS ANGELES ALCO MOTOR SALES CO.,
1346-48 South Flower st. F2027.
Phones—Main 2073.

WE HAVE IN STOCK A FEW REBUILT 1912 and 1911 Cadillac cars, any one of which is a good purchase for the man who is looking for a thoroughly reliable car at a moderate price; we guarantee our rebuilt cars.
DON LEE, Cadillac Motor Co.,
Twelfth and Main.

FOR SALE—1912, FORE-DOOR CARTERCAR roadster, fully equipped. Just overhauled and repainted. This car has never been out of our possession. We guarantee this car for one year from date of delivery. Make us an offer.
VANCE-CANAVAN MOTOR CO.,
1128 S. Olive st.

1913 OVERLAND, FIVE-PASSENGER, FORE-door, latest type, fully equipped; just like new; big bargain for cash.
W. F. PIPHER & CO.,
PIONEER MOTOR CAR BROKERS,
1218-1220 SOUTH MAIN STREET.
F5386; MAIN 6321.

$35 BUYS 4 CYLINDER, 32 H. P. MITCHELL car; this car has detachable tonneau and has wagon body for delivery; car has been used very carefully and is not worn out; reason for selling, business has outgrown size of car. Will take well secured notes as part payment. Address Z, box 324, TIMES BRANCH OFFICE.

LOCOMOBILE, SUITABLE FOR TRUCK. IN excellent mechanical condition, plenty of power, double chain drive. Tires in fine shape. The price is right.
GREER-ROBBINS CO.,
Edwy. 5410; A1187. 13th and Flower.

WANTED—AUTOMOBILE, PREFERABLY 4 or 5 passenger machine for choice of two lots, $600, and $1000, or $1200 octagon, clear, or $600 bungalow, mortgage $1300. Might add some cash. Address Z, box 49, TIMES BRANCH OFFICE.

NOTICE—WE HAVE A NUMBER OF LIGHT 5-passenger cars from $300 to $600. Call and see them.
W. F. PIPHER & CO.,
PIONEER MOTOR CAR BROKERS,
1218-1220 SOUTH MAIN STREET.
F5386; MAIN 6321.

THINGS ON WHEELS— All Sorts.

Automobiles.

CLEANING-OUT SALE ON USED AND REBUILT MOTOR TRUCKS.

1-TON RAPID with express body. First-class condition and equipped with Bosch magneto making it better than new. Frame thoroughly reinforced; cost new $2200; our price, $950.

5-TON RAMBLER TRUCK, rebuilt, $750.

1¼-TON REBUILT RAPID, chassis overhauled, Bosch magneto, $650.

1 REO TRUCK in fine running order with express body, $350.

20-PASSENGER "BUS BODY, thoroughly done over, on a two-ton chassis thoroughly rebuilt, a handsome, serviceable 'bus, cost new $4250; as good as new now, $1950.

VANDYCKE CHASSIS, 1500-pound capacity, good as new, $250.

TYPE 11, 4-passenger AUTOCAR TOURING CAR, $325.

AUTOCAR runabout, $250.

TOURIST in fine running order with commercial body, $500.

SEVEN-PASSENGER THOMAS FLYER TOURING CAR, in fine running order, $750.

PALMER SINGER, 6-CYLINDER, 60 horsepower, 7-passenger touring car, a handsome, classy car in good condition, thoroughly overhauled, $1800.

1000-POUND CARRYING CAPACITY DELIVERY WAGON, make fine trailer; a bargain that won't be found again; must move it this week so don't delay but investigate it now; this week special price, $50.

M. S. BULKLEY & COMPANY,
Main at Washington st., Los Angeles.
Home F2031. South 6940.

FOR SALE—1913 FLANDERS "20," IN PERfect condition, full equipment; looks like new. This will be sold today sure. See it quick at 1041 S. BROADWAY.

WANTED—LATE MODEL 5-PASSENGER touring car. Will give 10-acres early orange land, Lindsay, worth $2500. Address Z, box 449, TIMES BRANCH OFFICE.

FOR SALE—ONE SMALL SOLID-TIRE RUNabout seats, in good running order, for $50. 254-56 N. MAIN ST., SECOND ST.

WANTED—4 OR 5-PASSENGER AUTO. THE best $300 to $400 spot cash will buy. HOME PHONE GLENDALE 461.

WANTED — AUTOMOBILE. HAVE $1000 equity in $3000 home in southwest. Phone F2031.

FOR EXCHANGE—$800 EQUITY, BALANCE $400, payable $15 per month, one of the finest residence lots in the city of Whittier. It is absolutely frostless and has a beautiful view. We want a cash value up to $800, not less than 30-h.p. Our price is right, machine must be O.K. Call or write, THE VALLEY GARGE, Downey, Cal.

FOR SALE—$450 ONLY FOR CHALMERS 30, 5-passenger, fully equipped, including electric lights. See it at once for a bargain. Any day except Sunday. 954 W. 37TH ST. University car line.

FOR SALE—
WINTON SIX, Limousine, in good condition $1200
OVERLAND, 5-passenger, just overhauled, $500
BRUSH ROADSTER, overhauled and repainted, just like new, glass front $375
BRUSH RUNABOUT, overhauled and repainted $225
1346-48 South Flower st.

FOR EXCHANGE—WILL EXCHANGE 5-passenger, 40 H.P. Stoddard-Dayton, for rural deed or first mortgage, value about $600, or will make discount for cash. Equipment includes top, storm curtains, glass front, speedometer, electric lights and tail lights, storage battery, Klaxon horn, 7 casings and tubes, and full set of tools. You can't beat this car for business or family. So don't write. Give me a call. Phone 10 and ask for WILLIAMS, Sawtelle, Cal.

FOR SALE—OUR PUNCTURE-PROOF INner Casing, is guaranteed 100 per cent. puncture proof, gives 100 per cent. more mileage than your tire, gives a heavier tire to a smaller mount, makes pleasure riding a luxury, you can drive THOUSANDS of miles without tire trouble. We hold the Pacific Coast record on mileage from one single tire, 31,250 miles. For sale only by the NON-PUNCTURE INNER CASING CO., 1042 S. Main.

WE HAVE SOME EXCEPTIONALLY GOOD bargains in trucks and pleasure cars, these cars have been overhauled and are in perfect best of condition. One ton Reliance at $675; one Mitchell with panel body, a fine car for laundry or delivery business, $450; one Pope-Hartford racy roadster, $750; one 30-H.P. 5-passenger fore-door Regal, $500; one 40-H.P. 1913 roadster, $1250. PHONE MAIN 1866, HOOPER MOTOR CO.

YOUNG MAN ABILITY, EMPLOYED DURing day desires position evenings at moderate salary as book-keeper, preferable in garage or accessory house, experienced in both, thoroughly acquainted with prices and capable of systemitizing departments, purchasing advantageously, etc. Quick, accurate, neat and honest. Best city references. Interview solicited. Address N., box 62, TIMES OFFICE.

1913 CHALMERS "36," 4-PASSENGER TORpedo type; has oversize tires and 1913 improvements, self-starter, etc. Car comes completely equipped; must be sold; a real bargain for cash.
W. F. PIPHER & CO.,
PIONEER MOTOR CAR BROKERS,
1218-1220 SOUTH MAIN STREET.
F5386; MAIN 6321.

$35 BUYS 4 CYLINDER, 32 H. P. MITCHELL car; this car has detachable tonneau and has wagon body for delivery; car has been used very carefully and is not worn out; reason for selling, business has outgrown size of car. Will take well secured notes as part payment. Address Z, box 324, TIMES BRANCH OFFICE.

FOR SALE—7 PASSENGER 1910 6 H. P. Mitchell in perfect shape for hard work; it is fully equipped, including new tires, glass front, top and speedometer. See car at 2224 STANFORD AVE., and make offer.

FOR SALE—GREAT BARGAIN IN DETROIT electric 6-passenger coupe; iron clad exide batteries; only run 30 miles, good as new; cheap for cash. Phone 73239 or call 1931 W. ADAMS ST.

FOR SALE—BRUSH CAR, FOUR NEW tires, 5 seats, and good condition. 509 E. VERNON AVE.

WANTED — SECOND-HAND AUTOMOBILE for cash. 645 S. LOS ANGELES ST.

FOR EXCHANGE—A GOOD PIANO FOR A good one-ton auto truck. Piano value $1700, or call 2 S. NINTH ST., Sunday.

WANTED—Best FIRE ALSO FRICTION drive gear and light car out of running order. PETER WEBER, R.D. 2, Anaheim.

WANTED — HAVE CLEAR BUSINESS LOT in South Pasadena, will trade for roadster, not less than 1912 model. ROBT. ROBINSON, 2008 Leeward ave. Phone 52409.

FOR SALE—5-CYLINDER, ALMOST NEW, runabout, good for salesman or collector. All fully new equipped, four extra new tires, 2 extra new inner tubes. 2415 S. MAIN.

FOR SALE—BUICK 6-H.P. TOURING CAR in first-class condition; $475, easily worth $200 more; but I want a quick sale. Have left it at 1128 S. MAIN ST. Home A3694.

WANTED—5-PASSENGER CAR. ANY GOOD trade. Equity in income property; bring $60 per month. 232 WEST AVE. 33. Garvanza 1323.

FOR SALE—PINE 5-PASS. AUTO, $40. CALL 1831 SAN PEDRO ST. Phone 21412.

WANTED — LATE MODEL, 5-PASSENGER touring car, up to $1000 as part payment on modern bungalow (1ST ST. and FIGUEROA. West 3698.

FOR SALE—RAMBLER 7-PASSENGER 6-H.P., 1913, equipped, used for family driving only; my family has gone East; this beautiful car cost $2500. Will sacrifice for $950. Will consider terms; also exchange for smaller car. IDEAL BARBER SHOP, 153 N. Main st., Broadway 3974.

FOR SALE—1913 COLUMBUS ELECTRIC coupe, guaranteed same as new ones at a bargain; terms if desired; but no trade. Call up week days. MR. SHANNON. 52012.

WANTED—LATE MODEL AUTO; WILL EXchange diamonds at sacrifice for almost new car, or will sell them for less than wholesale price. WEST 5393.

I WILL TRADE MY FINE DIAMOND TOward a late model 5-passenger auto-mobile. What have you to trade and put in cash if necessary. MISS L. E. VAUGHN, Raiboa Hotel.

FOR SALE—MODEL T FORD 4-PASS. FULLy equipped, master vibrator, cut-out electric lights, don't overlook this if you want a good Ford cheap. 1962 WEST PICO.

FOR EXCHANGE—EQUITY IN 9 ACRES Antelope Valley land, over $800 mortgage, for good automobile. P. A. SMITH, 423 I. W. Hellman Bldg. F5386.

FOR SALE—1912 5-PASSENGER 40-H.P. Rambler, run 6000 miles only, thoroughly overhauled and painted, $950 cash. No trades. Can be seen at 1536 WEST 7TH ST.

FOR SALE—BUICK WITH TWO BODIES, 4-passenger and delivery, in A-1 condition. 909 E. VERNON AVE.

FOR SALE—
Lot of bargains in second-hand automobiles on our floor. Come in and pick yours out Monday. AUTO EXHIBIT & SUPPLY CO., 1126 S. Main st.

STUDEBAKER "17" RUNABOUT, FULLY equipped and perfect condition, worth $475; need cash at once, sacrifice, $325. 510 E. 3RD ST. 3282.

FOR SALE — MY CHICKERING PIANO. Must have the money immediately; will take $150 cash. Call at once, PLATT MUSIC CO., 609 S. Broadway.

THINGS ON WHEELS— All Sorts.

Automobiles.

A SNAP—FOR CASH ONLY, ONE 50-H.P. fully equipped 3-ton truck, chassis; one 40-H.P., 130-inch wheel base, 1300 pounds chassis, nickel trimmed, electric lighted; one 60-H.P., 130-inch W. B. 1800-pound chassis, fully equipped; one 3-cylinder combination car; one 50-H.P., 126 W. B. electric lighted roadster, fully equipped; one 40-H.P., 110-inch W. B. roadster, nicely trimmed; all brand new, 1913 cars, factory guaranteed. Call, write or phone W. E. BUSBY, Lankershim Hotel, Los Angeles, Cal.

FOR SALE—42-H. P. BRIARCLIFF LOZIER, 4-cylinder, fully equipped, self-starter, top, glass front and speedometer. A bargain if taken at once.
SIMPLEX & MERCER,
A4547. 1057 S. Olive st. Main 7563.

FOR SALE — STUDEBAKER 20, ROADster, 5-passenger, good as new, and in perfect running condition; has been driven two months around town; fully equipped and cannot tell it from a new car; owner must sell by next Wednesday, and will take $700 if car is sold by that time. If you are looking for a cheap car, there is not use for you to pay any attention to this ad. INGLEWOOD REALTY CO., Inglewood, Cal. Phone Inglewood Main 4.

WHO WANTS TO SEE SOUTHERN CALIfornia from the seat of a high-grade $4000 late model, 6-cylinder car. This car must be sold once, equipped, top, windshield, electric lights, speedometer, shock-absorbers, seat covers, tires like new, handsomely finished, in fine mechanical condition. A find for some one, hurry! Call 31780, W. J. ATKINSON. Phone Broadway 940. Baker Apartments.

FOR SALE — MY 1911 MODEL 5-PASSENger touring car, new tires, all in A-1 shape, $350. Or will trade for diamonds or what have you? This is an exceptional bargain. Car worth $600. Call Sunday, 1134 MOUND AVE., South Pasadena.

A REAL BARGAIN; ONE 30-HORSE-POWER 1912 Chalmers, 4-passenger roadster, equipped with electric lights, $75 Warner speedometer, full windshield, side curtains, Klaxonette, bumper, shock absorbers, over-size tires, one extra casing, 4 extra tubes and set Weed chains. Car is in first-class condition and has been but 5200 miles. Will take $1150 cash which is a sacrifice. Address M. BROS., Box 12, Placentia, Cal.

OWING TO THE FACT THAT OUR NEW demonstrator has arrived we will trade the 45-H.P. METALLURGIQUE, 5-passenger touring car which has only been used two months as a demonstrator, for good clear Wilshire or Westlake property, improved or unimproved. Communicate with the
METALLURGIQUE MOTOR CO.,
A3202. 307-8 Security Bldg. Broadway 8626.

FOR SALE—LOZIER 6-CYLINDER, LAKEwood model, fully equipped, including electric lights. See it at once for a bargain. Any day except Sunday. 954 W. 37TH ST. University car line.

1250—REO, 5-PASSENGER, LATE MODEL, fully equipped, has original varnish and in absolute order; act quick.
W. F. PIPHER & CO.,
PIONEER MOTOR CAR BROKERS,
1218-1220 SOUTH MAIN STREET.
F5386; MAIN 6321.

FOR SALE—NEW 1-TON TRUCK, RENT MADE, AT $100 LESS THAN USUAL PRICE FOR GOOD TRUCK, EASY TERMS. CAN GIVE HAULING CONTRACT SIX MONTHS OR YEAR. LOW PRICE MUST BE ANTEED. CHANCE TO MAKE DOUBLE THAT AMOUNT. ADDRESS Z, BOX 472, TIMES BRANCH OFFICE.

FOR SALE—A BOTTLE, SILVER PLATE which adds 10% per cent to the looks of your auto, 25 per cent to its selling price if you wish to dispose of it. Will plate pure silver on brass, copper or bronze, guaranteed not to injure any of the above metals. Our process works wonders. Sold only at 1042 S. MAIN ST.

FOR SALE — 1912 6-40 PEERLESS, 5-PASsenger, fully equipped. This car has been driven about 5000 miles. Is in absolutely perfect condition, carefully shown any time. Will sacrifice for cash.
LOS ANGELES ALCO MOTOR SALES CO.,
1346-48 South Flower st. F2027.
Phones—Main 2073.

FOR SALE—AN EXCEPTIONALLY GOOD buy, 1912 Oakland 40, 5-passenger, fully equipped, except speedometer; new tires, demountable rims, extra tire, newly painted, in first-class condition.
SAMUEL WIGNIT
257 W. 42d st., Phone South 662. 406 E. Second st. Main 3174.

JAPANESE
AUTOMOBILE WASHING, CLEANING.
We clean your auto at your home. Rate 5¢ to 25 each. We will send reliable worker at first call. Home 25191, 146 W. 36TH PLACE.

FOR SALE—AUTO DEL. CAR, BUICK, 40-H.P., splendid condition, splendid car for contractor or store; seen and will demonstrate at 4 p.m., Sunday, 5742 CARLTON WAY. Take Hollywood car to Van Ness ave., walk one block south. Inquire Mr. Charley Erb, Reasonable offer not refused.

FOR SALE — MUST LEAVE CITY, WILL sell my Ford auto, $400, model T, 1912, three passenger; condition, looks good as new. FINKELSTEIN, 4264 Compton ave., after Sunday inquire 642 N. Fremont.

AUTOMOBILE WANTED, 5-PASSENGER, in good condition, have $1000 equity in new six-room bungalow. Address M, box 288, TIMES OFFICE.

1910 HUDSON ROADSTER, FULLY EQUIPped, all in perfect condition.
W. F. PIPHER & CO.,
PIONEER MOTOR CAR BROKERS,
1218-1220 SOUTH MAIN STREET.
F5386; MAIN 6321.

WANTED — A LIGHT FOUR-PASSENGER car, preferably Ford to not over $500, for which I can give stock of high grade investment corporation in payment. Give full particulars. Address M, box 528, TIMES BRANCH OFFICE.

FIFTY-HORSE-POWER PENNSYLVANIA—This is a 5-passenger touring car, fully equipped, in excellent condition and a good looker. Will sell cheap.
GREER-ROBBINS CO.,
Edwy. 5410; A1187. 13th and Flower.

WANTED—AUTOMOBILE TO $1000. AS first payment on beautiful new seven room bungalow in Wilshire section, one block to car, east front lot, balance cash or terms. Price very low. W. L. JACOBS, Owner, 620 Grant Bldg., A2003. Main 2832.

LAST WEEK I ADVERTISED MY 1911 Maxwell for $750; no sale resulted; as I need money, I am going to sell to the man who makes me a reasonable cash offer; 5-passenger, fore-door, electric lights, new tires, a fine looking machine. 1025 BERENDO ST. Phone 72699.

WANTED—A FIRST-CLASS, 5-CYLINDER, 5-passenger auto, late model. Prefer Pierce-Arrow, Packard, Simplex car in that class. Will give first-class real estate or note, secured by real estate. Might put in some cash. Describe car fully. Address Y, box 464, TIMES BRANCH OFFICE.

WE WANT A STANDARD MAKE CAR IN good condition and will exchange stock, selling at par, in an established, profitable, local industrial corporation that will stand strictest investigation. Call or address mezzanine floor, GLOBE THEATER BLDG., 15th and Main sts.

1913 HUDSON "37" LATEST TYPE FIVE-passenger, completely equipped, like new. Special price Monday.
W. F. PIPHER & CO.,
PIONEER MOTOR CAR BROKERS,
1218-1220 SOUTH MAIN STREET.
F5386; MAIN 6321.

FOR SALE—POPE-HARTFORD, ONE 1911, 7-passenger and one 1910, 4-passenger. Both overhauled and repainted. Mechanical condition guaranteed. A big bargain for wise buyers. AUTOMOBILE CLEARING HOUSE ASSN., 1009 S. Broadway.

FOR SALE—1912 PERFEX ROADSTER, ALmost new, owner has no use for machine; still under factory guarantee; will trade or consider time payments. Address Y, box 325, TIMES BRANCH OFFICE.

STEARNS 5-12 FIVE-PASSENGER, FULly equipped, good tires; you all know what the Stearns is; $700 if taken at once. Call BROADWAY 6 or F2031.
MR. ALEXANDER.

FIVE-PASSENGER MITCHELL, FULLY equipped, good tires, one extra tire and tire holder. This car can be bought at a snap. Will make a fine delivery car. Call BROADWAY 362 or F2031.
MR. ALEXANDER.

FOR SALE—BY OWNER, 1912 4-PASS., 35-h.p. Buick, seat covers, bumper; full equipment; perfect condition; $725; must be cash. Call after 11 a.m. Sunday. NORTH BROADWAY GARAGE, 2312 North Broadway.

FOR SALE—STEARNS, 1911, FOR $800, HALF original cost, fully equipped, Brown finish, brass trimmings, perfect condition; I am going abroad and must sell immediately. H. C. WILLIAMS, Sierra Madre. Telephone Red 50 for demonstration.

THINGS ON WHEELS— All Sorts.

Automobiles.

FOR SALE—1913 HUDSON, 4-CYLINDER, 60-horse-power, 5-passenger automobile, practically new. Delco electric starter, two extra tires and rims, trunk rack and fully equipped. Reason for selling, returning East. Cheap for cash. Call on J. M. FOUTZ, 314 Ponet Square Apts., corner Grand ave. and Pico st., from 8 to 11 a.m.

FOR EXCHANGE — NEW STUDEBAKER "20" roadster, equipped, with extra trunk, tire chains, etc. Run less than 250 miles and in perfect mechanical condition. Will trade for clear city lot closer in. Give description of lot, full particulars, etc. Address X, box 528, TIMES BRANCH OFFICE.

FOR SALE—BAKER ELECTRIC VICTORIA, $500 fully equipped, dust cover, rubber robes, insurance and two extra inner tubes, just finished; looks like new. All you have to do is to buy new batteries and car will be good as new. Car cost $2200. Let me show you this car; must sell, am leaving city. CALL 31852.

TOURIST RETURNING TO NEW YORK will sell brand new 1913, 6-cylinder touring car; will take cash or easy terms, or part payment in a lot. If you want a beautiful new car, you can have a demonstration by calling WELLS, 57553, or 1784 Sycamore ave., Hollywood.

FOR HIRE—AUTOMOBILES, ROADSTERS and touring cars, with or without driver, by hour or day. Special rates by week or month. Automobiles in first-class condition sold, bought and exchange. GARAGE, 834 South Olive.

FOR SALE — $175; 3-CYLINDER 24 H.P. Tourist, best of mechanical condition. Timken roller bearings front and rear axles; two new tires, tools, jack, pump, etc. Will make good touring car. Call 1000 E. 23RD ST., or going East. C. J. ATKINS, Wade Apartments. Phone Main 6370.

MITCHELL ROADSTER—THIS CAR IS IN fine shape and fully equipped. Will sell it for $400.
GREER-ROBBINS CO.,
Edwy. 5410; A1187. 13th and Flower.

FOR SALE—1913 FORD, FOREDOOR, 5 PASsenger, electric lights, non-skid tires, all accessories, first overhauled and repainted, first-class condition, $500 cash; no trades. PHONE WEST 3075.

FOR SALE—GET THE BEST. WILL DAmon is conceded to be the finest piano tuner and repairer in Southern California; tuning $2; voicing free. Pianos repaired, rebuilt and made like new. Estimates free. 929 S. BROADWAY. F6636, Broadway 580.

HUDSON, 5-PASSENGER, JUST OVERhauled, has good tires, top, speedometer, windshield and presto. Its very cheap at $600.
SECURITY MOTOR CAR EXCHANGE,
1116-20 S. Main.

SEE US FOR USED ELECTRICS. WE have several good bargains in coupes or Victorias.
SMITH BROTHERS,
747 S. Olive.

$1000 WILL PURCHASE A LATE DATE, ALmost new, high-grade, fore-door, 7-passenger, 6-cylinder, $5000 car, looks and runs just like new. See this wonderful bargain at 1134 S. MAIN.

WANTED — GOOD LIGHT AUTOMOBILE for equity in choice restricted residence lot, 60x150, southwest. Address N, box 74, TIMES OFFICE.

5-PASSENGER FRANKLIN IN PERFECT condition; looks and runs like new, cheap for cash; sale. 1412 CONSTANCE ST.

WILL TRADE LOT IN SIERRA PARK, VALuation $600, or acreage in Sacramento Valley or both, for automobile. State full particulars. Address Z, box 508, TIMES BRANCH OFFICE.

ALL MAKES TIRES EXPERTLY REpaired. Retreading our specialty. Absolutely guaranteed. Investigate. Tubes vulcanized, 35c. PACIFIC VULCANIZING CO., 1046 S. Main.

AUTOMOBILISTS, ATTENTION! DON'T EXperiment; take your broken parts to the KEYSTONE BRAZING AND WELDING CO., 718 N. Main st. THIS WELD THAT HELD. Expert aluminum welding.

FOR SALE OR TRADE—NATIONAL "50," late model, 5-passenger, fully equipped. Will take real estate, diamonds or what have you? MR. CONDON, 1041 S. Broadway.

WANTED—FORD AND MAXWELL OWNers to see us about their repair works. Prices reasonable, work guaranteed, try us. Also machine work and parts. D. W. AUTO REPAIR WORKS, 1851 S. Main.

FOR SALE — 1912 DETROIT ELECTRIC coupe, in splendid condition, and appearance; cost $3600, will make this sale an object to immediate buyer. Address N, box 190, TIMES OFFICE.

WILL REPAIR YOUR CAR AND DO your machine work at your own price. Call us up and give us a trial. All work guaranteed. PHONE 53401.

WHO WANTS TO BUY A 1913 LARGE COlumbus electric coupe, guaranteed or no sale? Run about 1500 miles; a bargain for cash. Will give terms. G. R. BEACH, Wilshire 788; Home 53018.

FOR SALE—WILL TRADE FOR CLEAR lot in southwest, one 4-cylinder Mitchell roadster, fully equipped; one Ford roadster and one Indian motorcycle. Will sell cheap for cash. See owner, 319 W. 58TH PLACE.

FOR SALE — FRANKLIN 5-PASENGER model G, nearly new; runs better than new; 20 miles to gallon of gasoline. Cost $2220. Would take part trade, or $2000 cash. J. C. WILLMON, 126 Coulter Bldg.

FOR SALE—BY OWNER, 5-PASSENGER 40-H.P. slightly used Ohio touring car. Just overhauled and revarnished, fully equipped, worth $1400. Will sell for $850 quick cash. Phone 16197; Main 187. 900 N. MAIN.

FOR EXCHANGE—STOCK IN GOOD GROWing dividend-paying building company for a late model Ford touring car. Must be in first-class condition. Address L, box 105, TIMES OFFICE.

1913 HUDSON "37" TORPEDO ROADSTER, completely equipped, like new. Special price Monday.
W. F. PIPHER & CO.,
PIONEER MOTOR CAR BROKERS,
1218-1220 SOUTH MAIN STREET.
F5386; MAIN 6321.

LEXINGTON, 7-PASSENGER, LATE MODEL, guaranteed perfect order. A high-class car at a very low price. Can be seen today at 1041 S. BROADWAY.

MICHIGAN, 1912, 5-PASSENGER, FULLY equipped touring car, used by careful driver; like new. Cost $1750. Leaving this week, sacrifice, $1100. Address Y, box 535, TIMES BRANCH OFFICE.

FOR SALE—CADILLAC, FULLY EQUIPPED, looks and runs like new; am in need of money. 961 S. MAIN ST.

THINGS ON WHEELS— All Sorts.

Automobiles.

FOR SALE—OUR K. & Y. PUNCTURE-Proof Powder is absolutely puncture proof against nails, tacks or sand punctures; it's not expensive and is not to be compared with other so-called puncture-proof preparations that have been sold on this market. Prices: 3-inch tires, $1; 3½-inch, $2.50; 4-inch, $3; 5-inch, $4 each. Sold only at 1042 S. MAIN ST.

FOR SALE — NEW 1913 OHIO, 5-PASS., electric; run 250 miles; better than new; if you contemplate buying an Ohio electric don't miss this opportunity, will make several hundred dollars sacrifice. Address N, box 27, TIMES OFFICE.

MY FORE-DOOR CADILLAC, BEEN RUN about 9000 miles, in first-class condition, new tires; will sell before going East for $1500; will outwear two or three cheaper cars; never anything for repairs. E. T. HEYDEN, 833 S. Grand ave. Florence Apartments.

WANTED—3 OR 4-SEAT MACHINE, FORD preferred, in exchange for 6-room bungalow W. Adams way, just finished, balance small monthly payments; machine suitable for contractor. Address Z, box 341, TIMES BRANCH OFFICE.

WANTED — TO BUY 1913 OR 1913 5-PASsenger Ford automobile; must be cheap for cash, and in good condition. Bring car to 2128 W. 27TH ST. Sunday or week days after 6 p.m.

FOR SALE—ELECTRIC COUPE, 4-PASSENger, A1 condition, will take $200 less than worth of car. Ask for V. W. WOODS or L. D. TONY, F4695; Broadway 6323. 1138 S. Main.

FOR EXCHANGE—
If you have a late model five-passenger auto that you want to exchange for clear lot or equity in modern bungalow, address Y, box 576, TIMES BRANCH OFFICE.

DETROIT ELECTRIC, VICTORIA, EXCELlent condition, batteries, tires, leather top and general finish like new; desire move quick; offer for $900. CAL. MOTOR CO., 1924 and Hope.

FOR SALE—1910 5-PASSENGER MAXWELL in A1 condition, will guarantee same to be in first-class running order; tires in A1 shape. $450. POWERS & BURNS, 7th st. garage. Phone 52208.

NOTICE — MUST SELL AT ONCE, LATE model 5-passenger Chalmers, fully equipped, practically all new tires and in best of condition. Demonstrate anywhere. $950 cash. A3573.

FOR EXCHANGE — FOR GOOD AUTO, A cash equity of $1400 in 10 choice lots, cottage, $.W. Owner will give someone a bargain. Main 1473. GOODWIN, 315 Douglas Bldg.

FOR SALE—ONE 28-HORSE FAIRBANKSMorse gasoline engine at half the price of new; just rebuilt and in first-class order; lot of planing mill machines at bargain prices. 1130 W. PICO. Home A6694.

FOR SALE—$675; NEARLY NEW STUDEbaker "20," five-passenger, fore-door; fine condition; used four months; complete equipment, including gas lock. OWNER, 336 Laughlin Park.

FOR EXCHANGE—NOWHERE IN THE CITY CAN you get the tire values we give you. We handle no new seconds, nothing but firsts, and sell them at around what others ask for seconds. 1042 S. MAIN ST.

FOR SALE—
Baker electric coupe. Shaft drive, in fine condition, $1000.
CHALMERS-LOS ANGELES COMPANY,
737 So. Olive st.

CHADWICK SIX 60, FULLY EQUIPPED, cost $6500; condition good as new; been run less than 5000 miles; last model; I want an offer, as the necessity forces me to sacrifice. 1238 S. FLOWER ST.

HAYNES 1910 MODEL, 5-PASSENGER, REbuilt by us, repainted, new top, as good as a new car; at a bargain.
HAYNES AUTO SALES CO.,
Figueroa at 11th st.

CHALMERS-DETROIT 1911 30, $575; MITCHell 1911 30, $625; Rambler 1910 34, $600; Schacht 40-H.P. 5-pass., $375; 1912 22-H.P. Reo roadster, equipped, $650; 1911 5-pass. Reo Tonneau, $550. BUSCH AGENCY, 10th and Olive.

FOR LEASE—BRICK BUILDING, 80x70, ON 11th st., near Figueroa, suitable for garage, repair shop.
HAYNES AUTO SALES CO.,
11th and Figueroa sts.

FOR EXCHANGE—AUTO TAXICAB, WANT sailboat, piece of homestead in Santa Monica Mountains; lands in Mexico 81 acre, close to R. R. Owner. Address M, box 172, TIMES OFFICE.

FOR EXCHANGE — WILL EXCHANGE clear lot in Sawtelle, for good roadster or 5-passenger, not later than 1911, Studebaker "20" preferred. E. B. WILLIAMS, Sawtelle, Cal.

FOR SALE—NEW 1913 5-PASSENGER TOURing car (F. A. L.); am leaving town; must sell this week for cash. EDW. H. MARHOFER, 1046 S. Grand ave. Phone 60421.

FOR SALE—WE TAKE IN EXCHANGE OLD tires for new ones, buy and sell second-hand tires, do all kinds of vulcanizing and do it right, at pleasing prices. 1042 S. MAIN ST.

FOR SALE—HOW CAN YOU DELAY IN NOT installing our Waymaker Horn on your auto. It's musical, clears the way, and simple to oper

Classified Liners.

THINGS ON WHEELS— All Sorts.

Automobiles.

WANTED — AUTOMOBILE, 7-PASSENGER, 1913 model. Have 5 acres, close in, to exchange. Address N, box 116, TIMES OFFICE.

CHALMERS 36, FIRST CLASS SHAPE, 5-passenger, new top and curtains, body like new. Will trade for good lot. Phone, week days, F2236.

WANTED—7-PASSENGER AUTOMOBILE, 1911 or 1912 model. Give price and particulars. Address N, box 117, TIMES OFFICE.

FOR SALE—CHALMERS 36, ROADSTER. Almost new; self-starter, electric lights; extra tire; demountable rims. Am pressed for cash. WILSHIRE 26.

WANTED—WE WANT AN AUTOMOBILE, 5-passenger, late model, in good condition. Will trade real estate or high class industrial stock for same.

See STEDMAN, 601 Higgins Bldg. F1488 or Main 742.

FOR SALE—THIS IS A GOOD CHANCE TO buy a good car. 7-passenger Packard car, just overhauled, new top, windshield, lamps; Presto tank. Will sell this car for $750 cash. Come early. NINTH ST. GARAGE, 136 E. Ninth street.

WANTED—TO EXCHANGE A DESIRABLE two-passenger Flanders auto for a clear lot. Give full particulars. Address Z, box 541, TIMES BRANCH OFFICE.

WANTED—LATE MODEL AUTO FOR MY equity of $1400 in 5-room house and lot. Address P, box 253, TIMES OFFICE.

FOR SALE—TON TRUCK IN A1 CONDITION. Newly painted, with large express body. Will sell cheap. Phone SOUTH 541. (Sunday call East 2227.)

FOR SALE—RELIABLE 4-CYLINDER DELIVERY car. E. L. CLUSS & SON, 2267 Sunset Blvd.

FOR SALE—MY MERCER CAR, JUST AS good as new. Will sell at great sacrifice. Call at 229 S. OLIVE.

MUST SELL THIS WEEK, 7-PASSENGER, 6-cylinder, foredoor, late model touring cab worth three times price asked. $1000 cash only. Address Y, box 462, TIMES BRANCH OFFICE.

WANTED—TO BUY, POPE-HARTFORD 5-passenger car. Address W. A. REED, Hotel Lynn, 137 South Broadway.

WILL SELL $900 CREDIT MEMORANDA on brand new Studebaker, 1913, 30-h.p. touring car for $700. Must liquidate. Phone today or Monday. MAIN 8461.

WANTED — HIGH-POWERED AUTO IN first-class condition, up to $2000, for equity in good residence. Owner, 41896, forenoons.

HAVE LOT NEAR HOLLYWOOD, $750. Will take auto as part payment. Ford preferred. Address N, box 134, TIMES OFFICE.

FOR EXCHANGE—$350 UPRIGHT PIANO, new, for Ford delivery or runabout. Address H, box 130, TIMES OFFICE.

BETTER THAN AIR. HAVE YOUR TIRES filled with it at VANDERPOOL'S, 813 S. Spring.

FOR EXCHANGE—CLEAR CITY LOTS AND a bungalow for automobile. O. F. SHUTES, 254 South Broadway. A2937.

FOR SALE—PIERCE-ARROW, 4-H.P., $300, good condition. Call 1400 W. 23rd.

FOR SALE—1 HAYNES-APPERSON RUNabout in good order, $40. 234 E. 24TH.

Motorcycles

THOR. THOR. THOR.

THE MOTORCYCLE SUPREME.

We are now located at 924-926 South Main street, in the largest and best equipped motorcycle store in California. We will continue the same policy that made us so successful in the old store—namely, sell the best motorcycle supplies at the right prices and give every one a square deal.

THOR. THOR. THOR.

THE MOTORCYCLE SUPREME.

THE ORIGINAL CHAIN-DRIVE MOTOR. 4-H.P., 5-H.P., 7-H.P., WITH TWO-SPEED GEAR, MECHANICAL OILER, STEEL CLUTCH, COMBINATION GEAR AND CHAIN TRANSMISSION. (Guaranteed for 50,000 miles.) AMERICA'S HIGHEST-GRADE MOTORCYCLE.

SPECIAL WEEKLY REDUCTION SALE

ON MOTORCYCLE ACCESSORIES.

USED MOTORCYCLES AT BARGAIN

SPECIAL SALE USED MOTORCYCLES.

In order to make room for several carloads of Thor motorcycles about to arrive we have placed special prices on every second-hand motorcycle. Just read this list:

Indian Twin, 7-h.p., good order	$115.00
Harley Single, 1911, magneto and free wheel	120.00
Thor, 5-h.p., 1913, 6 months' guarantee	190.00
Excelsior, 4-h.p., clutch, looks like new	140.00
Minneapolis, 2-speed, rebuilt, refinished	150.00
Harley, 4-h.p., magneto model O.K.	100.00
Thor, 1912 Twin, "The White Ghost," 7-h.p., presto, lamp, speedometer, lamp, horn and cut-out	275.00
Thor, 4-h.p., magneto model, clutch, very scarce, rebuilt and refinished	125.00
Excelsior, 4-h.p., 28-inch wheels, big snap	100.00
Indian, 5-h.p., Twin, new, large clutch	190.00
Thor, 4-h.p., belt drive, snap	75.00

EASY TERMS IF DESIRED.

SPECIAL ATTENTION TO MAIL ORDERS.

REPAIR DEPARTMENT.

We have the finest repair department in the city, with skillful mechanics capable of repairing any make of motorcycle. If you want your motor put in first-class order, see us, and we will do it right the first time.

We solicit difficult magneto jobs, rebabbiting of cylinders, new pistons and rings, enameling and plating; reasonable prices.

A. FREED,

PACIFIC COAST DISTRIBUTOR THOR MOTORCYCLES,

924-926 S. Main st.

FOR SALE—BEST EQUIPPED, MOST POPular Thor 7 in city; also best bargain. Need money. If you want snap see me Sunday 8:30 to 1 o'clock or Monday same hours. HITCHCOCK, 217 E. Pico st.

FOR SALE—CHEAP, A GOOD LOW FRAME Tribune bicycle, motor saddle and coaster brake; another good wheel, $5. 484 E. 49TH ST.

FOR SALE—1912 HARLEY DAVIDSON motorcycle with Prest-o-lite tank, headlight and full set of tools. A snap, $140. Can be seen at 625 S. BURLINGTON.

FOR SALE—MOTORCYCLE, 7-HORSE-POWER, 1912 Indian; looks like new; excellent condition. Apply at 958 S. ALVARADO ST. Telephone 51048.

FOR SALE—AN EXCELSIOR MOTOR IN good condition; presto, lamp and tandem, one new tire, $85. FRANK HODGES, 1000 Dennis Brae. W. 4488.

MUST SELL AT ONCE—SIX-HORSE POWER Thor, fully equipped, with tandem and free engine. Cash only. 201 S. GRAND, 124 Minnewaska Hotel. Main 4350.

FOR SALE—1 INDIAN MOTORCYCLE, 7-h.p., 1913 model, fully equipped, with tandem. 129 WEST AVE. 46. Call before 1 p.m. Sunday or Monday.

FOR SALE—TWIN FLYING MERKEL MOtorcycle at a bargain. 1076 W. 20TH ST.

WILL EXCHANGE HIGH-GRADE SIGN work for first payment on motorcycle. Address Y, box 462, TIMES BRANCH OFFICE.

WILL EXCHANGE 7 H. P. TWIN MOTORcycle, Curtiss, 1910 model, with free engine and eclipse brake for good bicycle. $70. Call 2619 S. MAIN ST. till 1:30.

FOR EXCHANGE—NEW 1915 PIANO FOR motorcycle or some cash or trade. Address N, box 241, TIMES OFFICE.

FOR SALE—MOTORCYCLE, 4-CYLINDER, Pierce-Arrow, fine condition for $125. Sunday afternoon. 1823 W. 36TH PLACE.

FOR SALE—OR EXCHANGE—THOR 4 BELT drive in fine condition. A bargain. 729 E. 12TH ST.

INDIAN MOTORCYCLE IN EXCELLENT condition. Cheap for cash. See F. E. WILSON, 226-230 S. Los Angeles St.

BETTER THAN AIR. HAVE YOUR TIRES filled with it at VANDERPOOL'S, 813 So. Main st.

THINGS ON WHEELS— All Sorts.

Motorcycles.

WEEKLY BARGAINS IN GUARANTEED rebuilt and slightly used motorcycles, guaranteed equal to new machines of the same kind.

Two 4 H. P. rebuilt Indians	$90 to $120
Four 4 H. P. Indians	$100 to $125
Four 4 H. P. rebuilt Indians	$75 to $100
Three Thors IV, rebuilt, like new	$90 to $115
Two 1912 Merkels	$150 to $175
Four Harley Davidsons	$80 to $120
Six Excelsiors, some rebuilt	$60 to $115
Two 1912 Twin Flying Merkels	$175 to $250
One Twin Excelsior, 1911	$125
One N. S. U. Racer	$300
Three 4 H. P. Flying Merkels, choice	$125
One 2½ H. P. Thor, single, N	$40 to $75
1913 Merkel, demonstrator, guaranteed one year, 6 H. P.	$250
1912 New 12hp Flying Merkels, 7 H. P., cash sale price	$295
$240 Flying Merkels, new, cash sale price	$195

All machines 25 per cent. off for cash.
One Twin Harley Davidson $175
One Twin Thor, chain $75
Forty assorted machines ..... $25 to $100

Cash or easy payments on all machines, either new or second-hand.

We have taken the California wholesale and retail agency for the New Yale '13. Two carloads on the road; one carload here the 15th. LOS ANGELES MOTORCYCLE CO., 942 S. Spring st.

LATE '10 5-PASSENGER MAGNETO, EVerything good condition, $75. 823 SOUTH FLOWER. A3907. C. B. Boss.

FOR SALE—20 HORSE-POWER LIGHT runabout, good shape throughout; make offer today. 1329 S. UNION AVE., City.

FOR SALE—$25 DEPOSIT ON 1913 INDIAN motorcycle for $15. PHONE 41564.

FOR SALE—MOTORCYCLE, PRICE, $45. Call at 3813 CENTRAL AVE.

GOOD BARGAIN 1911 R. S. MOTORCYCLE, good condition, $80. 5117 COMPTON AVE.

FOR SALE—TWIN INDIAN MOTORCYCLE, like new, a bargain. 131 W. 15TH ST.

Buggies, Phaetons and Runabouts

FOR SALE—CHEAP, A TWO SEATED WILLow body, rubber tired carriage, in good condition. MRS. E. M. TUTEN, 2455 Van Ness ave. Phone West 2274.

FOR SALE — A RABOCK CUT-UNDER trap, rubber tires, very stylish and in good condition; price $75. DR. GARDNER, 1414 Gardner st., Hollywood. Home 57159.

FOR SALE—IN GOOD RUNNING CONDItion, a fine business buggy. Have no use for it. Come and make offer. 148 W. JEFFERSON ST. South 1625.

FOR SALE—BUGGY, NEW, RUBBER-TIRED Stanhope, first-class condition, cheap for cash. 2740 TEMPLE ST. Take Temple car.

FOR SALE — BARGAIN IN SURREY, ALmost like new; also light buggy. 917 S. MARIPOSA AVE. Wilshire 1188.

FOR SALE—GOOD BUGGY, $40. IF YOU see it you will buy. Call 1127 W. 47TH ST.

FOR SALE — PERRY (TRAP) CART, IN good condition, cheap, cash or chickens. 830 W. 42D ST.

Wagons and Carts.

FOR SALE—SECOND-HAND WAGONS, buggies, harness. Why buy new? Ours is the best way to trade in. Wagon, flat racks, 2 8-4 to 3½ axles; also brand new one-top ranch wagons, two double, two single buggies, new, light, single harness, $8.50; others $4 up. Heavy silver-mounted single harness, fine, $20; chain harness, $7 up; also ranch machinery, all descriptions; windmills, tanks, pumps. DEMMITT COMPANY, 120 N. Main.

GOING CAMPING? BUY NOW. STRONG, heavy covered camp wagon, Studebaker's make. Cost $200. Bargain at $110. Also $10 tent for $5. Address MRS. BORDERS, 19th and Washington sts., Santa Monica, Cal.

FOR SALE — GOOD STRONG SPRING wagon, in good condition; also an easy-riding rubber-tire buggy, bargains. 2567 WOODLAWN AVE. Phone South 7602.

FOR EXCHANGE—OR SALE—CARMIN TON spring wagon, in fine condition, $35; want cow, chickens or what have you? M. ELSMENTHALER, P.O., Gardena.

FOR SALE—ONE SET OF HEAVY WAGon wheels, new size, 3-inch spokes, 2-inch tire, 3 and 4 ft. high. Apply 927 S. LOS ANGELES ST.

FOR SALE — ONE SECOND-HAND BUSIness wagon. Apply 927 S. LOS ANGELES ST.

FOR SALE—Grocery or fruit wagon; double deck, almost new. R. RAMPART.

FOR SALE—TWO NICE DELIVERY WAGons, with long bodies, fine for grocery or other uses, at 522 SOUTH FLOWER ST. Bargains. Made-offer. Nearly new.

FOR SALE — A ONE-HORSE RUBBER-tired depot wagon, good as new, price $85; a snap. 154-56 N. LOS ANGELES ST.

FOR SALE—HAND-BUILT ONE-HORSE wagon, A1 condition, a snap. 947 SOUTH KINGSLEY DRIVE.

FOR SALE—WHY BUY NEW; SAVE HALF; wagons, buggies, harness, ranch machinery, grading tools, pumping outfit. DEMMITT, 120 N. Main.

FOR SALE—1 2-TON AND 4 OTHER WAGons, cheap. Take care on 8th and Hill, get off on Sherman Way; one block north and one block west to dairy. DE GROOT AND VERNON, proprietors.

FOR SALE—PAIR GOOD WORK HORSES, 2400 lbs., true pullers, fine ranch team, $150; mare and horse, 2300 lbs., sound, good travelers, 7 and 8; good express or light ranch team, would hire them; nearly new 2 1-4 Studebaker wagon, one 3-inch Mitchell farm wagon, good condition, $40. 1780 N. MAIN ST.

FOR SALE—MARE AND HORSE, ABOUT 8 years old, weight 2400 lbs., blocky built, serviceable, sound, any one can work them; you can give them a trial on a wagon or plow, this takes both; their harness and 2-inch Cartright wagon, in fine shape, cheap. 6134 CENTRAL AVE.

FOR SALE—FINE 7-YEAR-OLD FAT AND round 1200-lb. mare, strong, sound and gentle, will work anywhere (except under saddle, which has not been tried,) for a little more than half what she cost me a year ago. 5125 S. BLACKSHEAR COMPANY, cor. Melrose and Western ave. Western ave. car line.

FOR SALE—A FINE BLACK TEAM OF horses, 5 and 9 years old. Weight about 900 to 1000 each. One is a fine saddle horse, the other is a fine carriage horse. Price $300 for team and harness or will sell single for $160. Apply ROYAL LAUNDRY CO., 445 S. Raymond ave., Pasadena.

FOR SALE—2 HORSES, 2400 LBS., WITH harness, new Studebaker wagon, scraper, harrow, plow. Make an offer. Team can be seen at LANG'S RANCH, 3rd st., Lankershim. No more use for team as we are leaving the ranch. Call 1150 TOWNSEND ST., Colegrove. Phone Hollywood 857.

FOR SALE—A GOOD HONEST TEAM OF farm mares, weight 2400 lbs., well matched and in nice condition, thoroughly broke to all kinds of work, both single and double, an extra good using pair in every way, with almost new harness, $225.

2200 CENTRAL AVENUE.

FOR SALE—A VALUABLE FAST YOUNG trotting horse, a beautiful picture in velvet; will sell at a bargain for cash, or will consider a good auto in trade. Horse may be seen near L. A. For information address P.O. BOX 332, San Bernardino.

FOR SALE — ONE TEAM, WEIGHT 3000 pounds, light spring wagon, double harness. Cracker-Jack express outfit; best offer wins. No use for it. Buying truck. Sundays and evenings. 1368 WALL ST. Main 7805, 22191.

FOR SALE—A FINE FRESH JERSEY MILCH cow for $100. Inquire at 2500 MANITOU AVE. Take North Broadway car, get off at Alta street, go one block to the right. Entrance between two granite stone pillars.

FOR SALE — TEAM CHEAP GENTLE horses, 2000 lbs., single and double, good pullers, good team for light ranch work; good double harness; $100 for both. 1630 SOUTH MAIN ST.

FOR SALE—A PAIR OF GREY GELDINGS, weight 2150 lbs. each; blocky built and sound, 8 years old, the pair for $175; a good double harness and ranch wagon cheap. 4513 CENTRAL AVE.

FOR SALE—NICE YOUNG COW AND FAMily horse, very reasonable, price on account of moving. No. Broadway car to Bishop street, small house on left side, above the dairy.

FOR SALE — A-1 WAGON OR RANCH horse, 7 years old, sound as a bell and true anywhere. Weight 1150 lbs. Price $100. Also heavy spring wagon and harness, cheap. 1000 E. 46TH ST., near Central.

FOR SALE — MARE, SURREY AND HARness. Mare weighs 1000 lbs., sound and will work anywhere. Price $90 for the outfit, or will separate. 1000 E. 46TH, near Central.

FOR SALE — TEAM OF SOUND, TRUE young mules weighing 2200 lbs., ranch wagon and harness. Just the thing for that homestead. Price $265 for outfit, or will separate. 1000 E. 46TH ST., near Central ave.

FOR SALE—SOUND GENTLE HORSE, 1000 lbs., blocky built, good free driver and saddler, 7 years old, city broke; good for delivery work; $80; light wagon and harness; good as new; cheap. 1630 S. MAIN ST.

FOR SALE — WAGONS! WAGONS! WAGons! 4 ranch wagons, 6 spring wagons, 10 buggies, 5 surreys, any kind at any price. We need the room. 1000 E. 46TH ST., near Central ave.

FOR SALE—OR RENT, 12 GOOD CHUNKY mules and harness. See mules 205 CENTRAL AVE., Phone West 5035.

FOR SALE—GOOD TEAM OF WORK horses, weigh 2400 lbs., both gentle, true animals. Price $175. Call 178 SOUTH INDIANA ST.

FOR SALE—GOOD TEAM, $50; SUITABLE for ranch work. DIAMOND COAL CO., 423 Alice.

LIVE STOCK FOR SALE— Horses, Mules, Cattle, etc.

FOR SALE—

RHOADES & RHOADES, Expert Live Stock Auctioneers.

We conduct live stock sales in all parts of California and adjoining States. Write for dates and terms. Offices, 1201-3-5 S. Main st. Phones Main 1259; 25479. We announce the following sales:

17 FINE DAIRY COWS. Bull, horse, household goods, etc. 3870 LOUISIANA ST., Boyle Heights. East First st. car to Rowan st., walk 3 blocks south. MONDAY, FEB. 17, 10 A.M. A. SIMONS, owner.

COWS, HORSES, MULES, IMPLEMENTS. 1 mile east and ¼ mile north of DOWNEY, TUESDAY, FEB. 18, 10 A.M. H. M. COUCH, owner.

73 FINE COWS AND HEIFERS. 2 BULLS, 15 HORSES, IMPLEMENTS, ETC. ¾ mile east of MOODY, 2¾ miles southeast of Artesia. Santa Ana electric cars to Moody Station. WEDNESDAY, FEB. 19, 10 A.M. STEVE KARALES, owner.

SPOT CASH SALE. 25 FINE DAIRY COWS, 30TH AND HOOVER STS., LOS ANGELES. Homeward ave. or Vermont Heights car to Manchester ave. THURSDAY, FEB. 20, 10 A.M. ALBERT SORENSON, owner.

For full information in regard to above sales inquire of auctioneers. RHOADES & RHOADES, AUCTIONEERS.

FOR SALE—

S. WATKYN'S REGULAR WEEKLY AUCTION SALES OF HORSES, BUGGIES, WAGONS AND HARNESS WILL BE HELD AT 607 MAPLE AVE., CORNER OF SIXTH, EVERY TUESDAY AND SATURDAY AT 10 O'CLOCK SHARP. IF YOU HAVE ANY HORSES, BUGGIES, WAGONS OR HARNESS YOU WANT SOLD TO THE BEST ADVANTAGE, SEND THEM TO ME. ALL HORSES GUARANTEED TO BE AS REPRESENTED IN EVERY PARTICULAR.

S. WATKYNS, AUCTIONEER. PHONES: MAIN 7765; A5267. No. 126 S. BROADWAY, Chamber of Commerce Bldg.

FOR SALE—

PUBLIC AUCTION, FRIDAY, FEB. 21, 10 A.M. COR. 18TH AND SAN PEDRO STS. SPECIAL ON RANCHERS' OUTFITS.

We will have 80 head of horses and mules from 4 years up, from $25 up to $200. A horse to suit any one. Horses, mules, wagons, buggies or harness, what you want to sell quick to the best advantage bring them to my sale, every Friday. All stock guaranteed as represented. Good horses for hire by day or month.

TOM MURPHY, Owner. WM. N. SNOWDEN, Auctioneer. Main 8746.

FOR SALE—A PAIR OF MIDGET SHETlands, thoroughbreds, and registered, weight 400 lbs. each, 41 inches high, matched like two peas in a pod. This is the finest team in the State of their kind. Gentle for children to ride or drive in all harness, also have a nice little buggy and double harness to match. If you are looking for dinky stuff don't waste your time; no millionaire owns a better pair. 4513 CENTRAL AVE.

FOR SALE—2 FINE HORSES, ONE JERsey milk cow, about 50 chickens, wagon, buggy and harness. Plenty of farm implements to run ranch. If you want to go to Arizona you surely will not make a mistake to investigate this. Will take anything in or near Los Angeles. Prefer Los Angeles property, as owner lives here. For information see MR. PITTS, 622 California Bldg.

FOR SALE—LARGE TEAM OF MARES, 6 and 7 years old; black and brown, weighing 2800 pounds. Well broken to plow or team-ing of any kind, and gentle, also harness and 3 1-4 inch wagon; with flat rack and 60 good as new. I am selling this outfit for no fault whatever only as I have a first-class job and the hay is so high I must dispose of them at once. 754 S. SICHEL ST., East Los Angeles.

FOR SALE—DAIRY OF 20 COWS WITH 2800 milk route. Also all implements, everything in first-class condition; fine location, low rent. Take care on 8th and Hill, get off on Sherman Way; one block north and one block west to dairy. DE GROOT AND VERNON, proprietors.

FOR SALE—PAIR GOOD WORK HORSES, 2400 lbs., true pullers, fine ranch team, $150; mare and horse, 2300 lbs., sound, good travelers, 7 and 8; good express or light ranch team, would hire them; nearly new 2 1-4 Studebaker wagon, one 3-inch Mitchell farm wagon, good condition, $40. 1780 N. MAIN ST.

FOR SALE—MARE AND HORSE, ABOUT 8 years old, weight 2400 lbs., blocky built, serviceable, sound, any one can work them; you can give them a trial on a wagon or plow, this takes both; their harness and 2-inch Cartright wagon, in fine shape, cheap. 6134 CENTRAL AVE.

FOR SALE—FINE 7-YEAR-OLD FAT AND round 1200-lb. mare, strong, sound and gentle, will work anywhere (except under saddle, which has not been tried,) for a little more than half what she cost me a year ago. 5125 S. BLACKSHEAR COMPANY, cor. Melrose and Western ave. Western ave. car line.

FOR SALE—A FINE BLACK TEAM OF horses, 5 and 9 years old. Weight about 900 to 1000 each. One is a fine saddle horse, the other is a fine carriage horse. Price $300 for team and harness or will sell single for $160. Apply ROYAL LAUNDRY CO., 445 S. Raymond ave., Pasadena.

FOR SALE—2 HORSES, 2400 LBS., WITH harness, new Studebaker wagon, scraper, harrow, plow. Make an offer. Team can be seen at LANG'S RANCH, 3rd st., Lankershim. No more use for team as we are leaving the ranch. Call 1150 TOWNSEND ST., Colegrove. Phone Hollywood 857.

FOR SALE—A GOOD HONEST TEAM OF farm mares, weight 2400 lbs., well matched and in nice condition, thoroughly broke to all kinds of work, both single and double, an extra good using pair in every way, with almost new harness, $225.

2200 CENTRAL AVENUE.

FOR SALE—A VALUABLE FAST YOUNG trotting horse, a beautiful picture in velvet; will sell at a bargain for cash, or will consider a good auto in trade. Horse may be seen near L. A. For information address P.O. BOX 332, San Bernardino.

FOR SALE — ONE TEAM, WEIGHT 3000 pounds, light spring wagon, double harness. Cracker-Jack express outfit; best offer wins. No use for it. Buying truck. Sundays and evenings. 1368 WALL ST. Main 7805, 22191.

FOR SALE—A FINE FRESH JERSEY MILCH cow for $100. Inquire at 2500 MANITOU AVE. Take North Broadway car, get off at Alta street, go one block to the right. Entrance between two granite stone pillars.

FOR SALE — TEAM CHEAP GENTLE horses, 2000 lbs., single and double, good pullers, good team for light ranch work; good double harness; $100 for both. 1630 SOUTH MAIN ST.

FOR SALE—A PAIR OF GREY GELDINGS, weight 2150 lbs. each; blocky built and sound, 8 years old, the pair for $175; a good double harness and ranch wagon cheap. 4513 CENTRAL AVE.

FOR SALE—NICE YOUNG COW AND FAMily horse, very reasonable, price on account of moving. No. Broadway car to Bishop street, small house on left side, above the dairy.

FOR SALE — A-1 WAGON OR RANCH horse, 7 years old, sound as a bell and true anywhere. Weight 1150 lbs. Price $100. Also heavy spring wagon and harness, cheap. 1000 E. 46TH ST., near Central.

FOR SALE — MARE, SURREY AND HARness. Mare weighs 1000 lbs., sound and will work anywhere. Price $90 for the outfit, or will separate. 1000 E. 46TH, near Central.

FOR SALE — TEAM OF SOUND, TRUE young mules weighing 2200 lbs., ranch wagon and harness. Just the thing for that homestead. Price $265 for outfit, or will separate. 1000 E. 46TH ST., near Central ave.

FOR SALE—SOUND GENTLE HORSE, 1000 lbs., blocky built, good free driver and saddler, 7 years old, city broke; good for delivery work; $80; light wagon and harness; good as new; cheap. 1630 S. MAIN ST.

FOR SALE — WAGONS! WAGONS! WAGons! 4 ranch wagons, 6 spring wagons, 10 buggies, 5 surreys, any kind at any price. We need the room. 1000 E. 46TH ST., near Central ave.

FOR SALE—OR RENT, 12 GOOD CHUNKY mules and harness. See mules 205 CENTRAL AVE., Phone West 5035.

FOR SALE—GOOD TEAM OF WORK horses, weigh 2400 lbs., both gentle, true animals. Price $175. Call 178 SOUTH INDIANA ST.

FOR SALE—GOOD TEAM, $50; SUITABLE for ranch work. DIAMOND COAL CO., 423 Alice.

LIVE STOCK FOR SALE— Horses, Mules, Cattle, etc.

FOR SALE—

ONE CARLOAD OF UTAH HORSES.

4 TO 7 YEARS OLD, WEIGHT FROM 1200 TO 1300 EACH, SEVERAL WELL MATCHED TEAMS, AND SEVERAL WELL BROKE HORSES, SUITABLE FOR ANY KIND OF SINGLE WAGON WORK, SIX GOOD MULES, 2 GRAVEL WAGONS, SEVERAL SETS OF HARNESS. IF YOU WANT ANY OF THIS OUTFIT YOU WILL FIND THE PRICES RIGHT.

P. P. LITTLE, 1527½ AND SAN PEDRO STS. TEL. MAIN 8132.

FOR SALE—JUST ARRIVED FROM THE north a carload of horses and mules on a consignment, some good matched teams of horses, several good pairs, medium sized mules, young and old, prices ranging from $40. to $125 each. This stock has been left on consignment and no reasonable offer will be refused for any part of this stock, every horse and mule sold with a guarantee. 609 EAST 7TH ST., Phone Main 8527.

FOR SALE—ONE SPAN OF HORSES, JUST off an orange ranch, $150; one driving pony, $90; one span of all purpose horses, also the famous pacer Jimmy Hicks; one set of double cheap work harness. OREGON HORSE & MULE MARKET, 1626 San Pedro st.

FOR SALE—1200-LB. HORSE, TRUE PULler, single and double, 5 years old, good order, have been using on express wagon, my husband has left city on account of sickness, will sell cheap, as I must follow immediately. Call 140 W. 57TH ST.

FOR SALE — TEAM OF HORSES WEIGHing 2800 LBS., 7 AND 9 YEARS OLD, ROLLING FAT, WILL WORK ANY PLACE, PRICE $265. ALSO RANCH WAGON AND HARNESS CHEAP. 1060 E. 46TH ST., NEAR CENTRAL.

FOR SALE—WE HAVE A FEW GOOD ranch mares, gentle, fat and ready for service, also a few delivery horses, also several matched teams and single horses for sale. This is a real closing-out sale; sale price 50 per cent. off.

2200 CENTRAL AVENUE.

FOR SALE—PAIR MULES, WEIGHT 1800 lbs., 4 years, broke, drive like horses, true to pull; make a fine desert or homestead team; good harness; splendid 1 1-4 inch wagon; like new. This is a cheap outfit for some one. $145 for whole outfit. 6134 CENTRAL AVE.

FOR SALE — SPAN OF MULES WEIGHING 2300 LBS., 7 AND 10 YEARS OLD, ALL ROUND, NEARLY NEW ROAD WAGON AND HARNESS. $275 FOR THE OUTFIT, OR WILL SEPARATE. 1000 E. 46TH ST., NEAR CENTRAL.

FOR SALE—A PAIR OF BROWN GELDings, weight 1250 lbs. each; 5 and 6 years old, gentle to all harness, the pair for $200; also good double harness and farm wagon cheap. 4513 CENTRAL AVE.

FOR SALE — TEAM OF MATCHED BORder HORSES THAT WORK TRUE ANYWHERE AND ART SOUND. WEIGHT 2250 LBS. ALSO RANCH WAGON AND HARNESS. PRICE $265 FOR OUTFIT, OR WILL SEPARATE. 1060 E. 46TH ST., NEAR CENTRAL.

FOR SALE—FINE 4-YEAR OLD 4-GAL. Jersey Holstein cow; easy milker, fine butter cow, in fact a first-class cow; will be fresh in few days; cheap, or exchange for smaller milker or dry cow. 108 SOUTH DITMAN ST., East First st. car.

FOR SALE—100-LB. HORSE, GUARANTEED to work anywhere; sound and gentle; will trade for cow or chickens; very cheap, as I have no work for him. 1515 RESERVOIR ST.; near Sunset and Lake Shore ave.

FOR SALE—1 5-YEAR-OLD HEIFER, JUST fresh; one big milker; will be fresh in 10 days; will sell cheap for cash or trade for beef cows. 1116 S. EUCLID AVE. Phone WEST 2332.

FOR SALE — SPAN OF HORSES ABOUT 9 YEARS OLD, WEIGHING NEARLY 2800 LBS. JUST OFF HARD JOB. READY FOR MORE. PRICE $150. GRAVEL WAGON AND HARNESS AT A BARGAIN. 1060 E. 46TH ST., NEAR CENTRAL.

FOR SALE—1 TEAM OF WORK HORSES, weight 2600 pounds, 8 and 9 years old, sound and true; lumber wagon; 1 young colt, 1 fresh Jersey-Holstein, milking 5 gallons. Will sell cheap. Call 715 E. 32ND ST.

FOR SALE — A PAIR OF PAVEMENTsore mules, young and weighing 2300 lbs. Price $100. Also harness and wagon, at a bargain. 1060 E. 46TH ST., near Central.

FOR SALE — TEAM OF 4-YEAR-OLD mules, weighing 2200 lbs., blocky, fat, followers. Price $175. A good harness cheap. 1060 E. 46TH ST., near Central.

FOR SALE—PAIR BIG MARE MULES, pair 1400, pair 1600; 3 and 4 years old, no better work mules in the State. $350 takes them; just out of hard work; good condition. 1780 N. MAIN ST.

FOR SALE — 5 HEAD RANCH HORSES; work and general purpose. Take Redondo car via Gardena to Athenian station; go half mile south to large house. A. HAASE.

FOR SALE—GOOD HORSE SUITABLE FOR peddler or ranch; weight 1200 lbs. Price $35. Inquire at 4150 S. MAIN ST., in grocery store.

FOR SALE — FOR RENT—50 HEAD OF good mules to rent on short notice. Apply ELGIN MULE MARKET, 220 Alice st. Tel. Main 9415. James Deasil.

FOR SALE—OR EXCHANGE, GOOD 1050-pound black mare, top buggy and harness. What have you? T. E. SMITH, Inglewood, Cal.

FOR SALE — TEAM OF FAT, BLOCKY mares, weight 2600 lbs., not old, will work anywhere, also harness and their value, $200. E. 46TH ST., near Central.

WANTED—WE ARE KNOWN TO PAY THE best prices for beef cows, bulls and calves. FROHLICKS & CO., 1343 Girard st. Broadway 3815.

FOR SALE — BLACK MARE WEIGHING 1100 lbs., 9 years old, grand wagon horse, city broke. Price $85. Also spring wagon and harness, cheap. 1060 E. 46TH ST., near Central.

FOR SALE—TWO GOOD WORK HORSES and gravel wagon; also harness and blankets, at reasonable price. Apply 825 HINTON AVE., today, Hack Misters' Hospital.

FOR SALE—OR EXCHANGE—TWO GOOD, sound delivery or driving horses, $40 and $60 each. Want cow or chickens. 4209 STEPHENSON AVE.

FOR SALE—HORSE, 10 YEARS OLD, SOUND and true; a hustling wagon horse; $85. Also harness and spring wagon cheap. 1060 E. 46TH ST., near Central.

FOR SALE—OR TRADE—ONE CHEAP horse, one beef cow, one heifer calf, 6 weeks old. 4200 MISSION ROAD. Take Eli Moline car.

FOR SALE—GRAY HORSES, WEIGHT 1100 lbs., gentle, single or double, stands with a weight; sell cheap.

825 SO. GRAND.

FOR SALE—GOOD DAPPLED-GRAY HORSE, 6 years old; work any place and sound. Also buggy and harness. This must be sold for feed bill. 547 NEW HIGH ST.

FOR SALE—LIVE STOCK. BAY MARE, weight about 950; gentle, fine riding and driving. $150. Call Glendale 641, or 31437. ELLIOTT PLACE STORE, San Fernando Road.

FOR SALE—QUEEN ROSELYN, THE BEAUtiful Kentucky saddle-bred filly, very stylish, but gentle; horsemen say she is the finest in California. 618 S. SPRING.

FOR SALE—4-YEAR-OLD MARE, 17 HANDS high, weighs about 1250 pounds; a beauty and good driver. See owner at 215 L. A. INVESTMENT BLDG.

FOR SALE—GENTLE MARE, 1000 LBS., good free driver, sound; work any place; been used on laundry wagon; price $40. 1630 SOUTH MAIN ST.

FOR SALE—SEVEN GOOD CHEAP WORK horses, $35; also horse, wagon and harness; several other horses and wagons for hire. 558 CENTRAL AVE.

FOR SALE—JERSEY COW, FRESH LAST night, large milker, cheap for cash; also one 4-gallon cow, fresh. 701 EAST 7TH ST. Phone Main 4119.

FOR SALE—JERSEY-HOLSTEIN COW, GIVing a good flow of milk; price $45; also one 4-gallon Jersey cow, coming fresh any day. 1652 E. 20TH ST. Hooper or Watts car.

FOR SALE—MULES, SPAN GOOD WORK OR ranch mules, about 2400 lbs., $150; also span about 2300 lbs., all good workers and cheap. Call 831 SAN PEDRO ST.

FOR SALE—NICE YOUNG 1150-LB. MARE, good single worker, good chunky young delivery horse, about 1100 lbs.; cheap. At 851 SAN PEDRO ST.

FOR SALE — THE PRETTIEST GAITED SADDLE MARE IN TOWN, 7 YEARS OLD, SOUND AND A PERFECT PET. PRICE $75. ALSO SADDLE AT A BARGAIN. 3060 E. 46TH ST., NEAR CENTRAL.

FOR SALE—GOOD DELIVERY OR LAUNdry wagon horse, 1150 lbs., 8 years old; gentle, sound, good driver, stand with weight, price $85; good bakery wagon and harness; just like new; sell cheap. 1630 S. MAIN ST.

LIVE STOCK FOR SALE— Horses, Mules, Cattle, etc.

FOR SALE—

AUCTION. MONDAY, FEB. 17, 1:30 P.M. 731 SAN PEDRO STREET.

Will have about 30 head horses and mules in the lot will be heavy horses, laundry and express horses, saddle horses and some good work mules, 4 patent dump wagons, one water tank, some plows and scrapers, all kinds of light and heavy vehicles and plenty of all kinds of harness. Consignments solicited. Twenty-four hours' trial on all stock.

SNOWDEN BROS. & MISET, PROPS., 731 SAN PEDRO STREET. PHONE MAIN 1967. WILLIAM N. SNOWDEN, AUCTR.

FOR SALE—GOOD TEAM OF MULES weight 2100 lbs., good double harness, will sell team and harness for $300; team worth more money. 660 EAST 7TH ST.

FOR SALE—FAIR BAY HORSES, 8 YEARS old; weight 1250 lbs. each; well matched and good workers. Price $175; worth $250. Also good harness.

McCLELLAN & SONS. 707-709 East 7th st.

FOR SALE—5-YEAR-OLD JERSEY DURham cow, fresh three weeks, gentle, easy, rich milker, giving five gallons per day; will make two pounds butter per day. Guarantee her every way. Cheap. Don't call Sunday. 125 NORTH PRITCHARD ST. No. Broadway car. Phone East 2474.

FOR SALE—NICE GENERAL PURPOSE horse, weight 1150 lbs., fine rubber tired buggy and harness; will sell outfit for $85; horse worth the money. 609 EAST 7TH ST.

FOR SALE — FAIR CHESTNUT SOR

Classified Liners.

POULTRY AND POULTRY SUPPLIES—
For Sale, Exchange or Wanted.

BABY CHICKS, BABY CHICKS, BABY CHICKS.
We have on sale Monday and all week, 2000 Baby Chicks of all varieties, including Rhode Island Reds, of White and Barred Rocks, Black Minorcas, Brown and White Leghorns, 10-12½ and 15c each; 100 baby ducks, 20c each; hatching eggs of all varieties at lowest prices; turkey eggs, $1.50 dozen; 300 Brown and White Leghorn laying hens, $10 dozen; Rhode Island Reds, Barred Rocks, Black Minorcas, White Rocks, $15 dozen; cocks and cockerels, $3 and $2.50 each of all breeds; Cornished game hens, $1.50 each; cockerels, $2 each; Gilmes hens, $1.50 each; Belgian hares, breeding stock, 15c pound. All kinds of poultry supplies at lowest prices. Write for latest catalog. We are the largest chick dealers in the world.
PIONEER HATCHERY COMPANY,
112 East Eighth St.
Main 8461. F1635.

FOR SALE—
INCUBATOR $9.50.
Handy hatcher, brand new, 24-egg, automatic, successful.
Second Hand Incubators.
Largest assortment in town, low prices; each incubator set up and tested in our factory.
Albers Incubators.
People who want the very best and latest made in other makes and get Albers Incubators, hence our second hand ones. Get our catalogue, visit our factory and examine Albers Incubators.
HENRY ALBERS CO.,
Main 867. F4627. 409-411 EAST 3RD ST.

FOR SALE—WE HAVE ONE 240 CYPHERS machine that we will trade for 18-good hens or else 150 baby chicks. Also one 400-egg Cyphers for trade for hens or 200 chicks, or if you want the famous Success we have one 500-egg machine as good as new, you can have it for one dozen good hens or 150 chicks. We also have a lot of second-hand poultry houses, brooders, etc., that we will trade for chicks or eggs or anything else. We need the room. Baby chicks Monday afternoon. P. COOK MAMMOTH HATCHERY, 3017 South Main street. Tel. South 1393, Home 12982.

FOR SALE—
Peerless Chick Feed.
Best of all baby foods, clean, well selected, properly balanced, uniformly mixed. Peerless chick feed is cracked, cleaned and mixed by machinery, installed for this special purpose and is GOOD. Your dealer has 25 cent packages and 25, 50 and 100 pounds bags.
Peerless Scratch Feed.
Like the above the best that can be made by careful selection, scientific proportioning and thorough cleaning by machinery for this special purpose. Ask your dealer.
HENRY ALBERS CO.,
Main 867. F4627. 409-411 E. 3rd st.

FOR SALE—
CYCLE HATCHERS AND BROODER HATCHERS, hold 56 eggs, construction entirely of metal, except insulation, is self-regulating, requires no supplied moisture and will last a lifetime. Call or send for circular.
GERMAIN SEED AND PLANT CO.,
324-330 South Main street.

FOR SALE—EGGS FOR HATCHING THAT hatch, from pure, strong mated Rhode Island Reds, and Anconas; delivered by Parcel Post free, for standard utility, $1.50; select matings, $2.50; prize pens, $3.50 per setting. About 50 hens, Rhode Island Reds, pure line bred, prize winning, heavy laying strain, at rare bargain, $1 to $3 each. Mandy Poultry Farm, Glendale, Cal. 1913 patterns, used once, both cost $35; new $15. Lost weight compels retirement; leave car at Massage save. Wright Albambra, block south, W. R. WHITE, 1738 Alhambra.

FOR SALE—OUR EGGS OFTEN RUN 100 PER CENT. FERTILE. We give a written guarantee of 80 per cent. fertile. R. I. Red, White and Barred Rocks, Buff Orpingtons and White Leghorn eggs at $1 per 15; fifteen (thirteen by parcel post) for $1; Crystal White Orpingtons, fifteen (thirteen by parcel post) for $2. Mammoth Bronze turkey eggs, 25c each; $2.50 per dozen by parcel post. E. PERKINS POULTRY, Lock Box 1, BALDWIN PARK, CAL.

FOR SALE — HIGH-CLASS BREEDING pens, six hens and one cockerel to the pen; prices $10 per pen; if you can't buy exactly equal to this for less than $50 per pen from any other breeder; Anconas, White Rocks, Dark Cornish Indian Games and Black Sumatra Games, all are strictly first-class; also eggs for hatching. Send for catalogue. MRS. F. E. YOUNG, 810 N. Brand blvd., Glendale, Cal. Take Glendale car, get off at Arden ave. Walk half block north.

FOR SALE—TRUE BLUE ANDALUSIAN eggs, $2 for 15; $9 per 100; my Blue Andalusians have won 9 per cent. of the prizes in Southern California the past two years. At Los Angeles' great show January, 1913, they won 23 ribbons and the Challenge Cup for the best display of Blue Andalusians. Write for circular with their winnings.
J. R. HUDDLESTON,
Phone 32609. 342 Edgeware Road.

FOR SALE—100 VERY FINE WHITE LEGhorn pullets, 10 months, McFarland strain, $12 dozen. Others at $10 dozen. 36 Barred Rocks, 10 months, $15 dozen. 40 R. I. Reds, $15 dozen. 24 beautiful White Rocks, $15 dozen. Brown Leghorns, Black Minorcas, Buff Orpington, etc. We carry the finest stocks at the lowest prices. Send for catalogue.
P. COOK MAMMOTH HATCHERY, 3017 South Main street. Tel. South 1393, Home 12982.

FOR SALE—
MORE EGGS, LARGE FOWLS,
BY USING
DARLING'S HIGH PROTEIN BEEF SCRAPS.
These beef crsps are actually made from fresh beef trimmings of the meat markets, and are guaranteed sweet and free from acid. Can be fed either dry or mixed with mash.
ASK YOUR DEALER OR
GERMAIN SEED AND PLANT CO.,
324-330 South Main st.

FOR SALE — I HAVE 35 FINE YOUNG Black Minorca hens from Bonsell's prize stock, paid $4 dozen for eggs; pen of 10 hens and cock, best Sykes Anconas, rare specimens, and pen of Rhode Island Red cock and 8 hens, all healthy and as fine fowls as any one has, anywhere. Will sell very reasonably if taken promptly. Call at 227 S. LOWISE ST., Glendale, Cal.

FOR SALE—THE THIRD CAR OF JUBILEE incubators is going fast. It is the only incubator being bought this year, everybody says so. The Jubilee Brooder will brood your chicks right; $6.50 complete. A few slightly used incubators to trade for baby chicks, call and see them.
POULTRY BUILDING SUPPLY HOUSE,
A2184. 845 S. Spring st. Bdwy. 2548

FOR SALE—ONE PEN OF 7 HENS AND 1 cock, Dark Cornish Indian Games, strictly first-class; there are none better, price $10 for the pen; also one pen same size of Black Sumatra Games; price $10; these birds won first prize at Madison Square Poultry Show; largest show ever held in United States. MRS. F. E. YOUNG, 810 N. Brand Blvd., Glendale.

FOR SALE—THOROUGHBRED POULTRY, all varieties. Don't fail to visit our exhibit, if you want quality. Special mating from reliable breeders on hand every day. Baby chicks, hatching eggs, foods, supplies, poultryman's headquarters. The POULTRY BREEDERS' ASSOCIATION, 440 South Main st. Jos. E. Davis, manager.

FOR SALE—BABY CHICKS, WHITE LEGhorns, years' successful incubating. We hatch strictly from our own pens of extra large, vigorous hens. Chicks, $10 per 100. Order in advance. We ship to you or call. Ranch 2 blocks from station. M'LAUGHLIN'S HATCHERY, Orchard ave., Gardena, Cal.

FOR SALE — CHOICE CHICKENS AND eggs, Kellerstrass S. C. White Orpingtons, young stock from prize winning strain, $5 each, $20 dozen; eggs for setting, $4. Also eggs from Golden Egg R. C. White Orpingtons, $3 setting. Earliest and best layers; finest stock. PHONE, evenings, 20693.

FOR SALE—CHEAP. 120-EGG INCUBATOR. Mann base cutter, brooder, Lees Lice Killer and medicines; everything half price. Call today, (Sunday,) 142 NORTH BONNIE BRAE. Phone Wilshire 3273.

FOR SALE—SPECIAL ON SEED POTATOES. Monday, Tuesday and Wednesday of this week we will sell the finest Oregon Red Rose seed potatoes at $1.50 per 100 pounds at the door; no deliveries.
POULTRY BREEDERS' SUPPLY HOUSE,
A2184. 845 S. Spring st. Bdwy. 2548

FOR SALE—5 BLACK MINORCA HENS JUST beginning to lay. Lovels strain; also 5 Buff Orpington hens. Also, about a dozen young Buff Orpington pullets and roosters. Address, PHONE 71946.

FOR SALE—CYPHERS INCUBATOR AND brooder, 140 egg capacity, $25. 1130 S. ALVARADO STREET.

FOR SALE—ONLY ONE LEFT, THOROUGHbred Barred Rock cockerel of the Expo strain. PHONE WILSHIRE 284.

FOR SALE—½ DOZEN FINE 11 MONTHS old pullets. Buff Orpingtons, Black Minorcas and Rhode Island Reds. One baby crib and mattress, baby carriage. PHONE HOLLYWOOD 762.

FOR SALE—ROSECOMB WHITE MINORCA eggs for setting. E. CLUTTER, 413 Cit. Nat. Bank Bldg., Phone A4268.

FOR SALE—A FINE YOUNG MALE PEAcock, three years old. HOME PHONE 31324.

FOR SALE—TURKEY HEN WITH FIVE young ones, six weeks old, $5; also some doves, cheap. Call 943 SUNSET BLVD.

FOR SALE—GIANT REICE MONKEY, FINE pet or would make great bally-hoo monkey; no place to keep him, must sell him quick. Your price is mine. PHONE BROADWAY 5867.

FOR SALE—THOROUGHBRED WHITE WYandotte hens; Petaluma Incubator, 216 eggs. Brooder and chicken houses; cheap. 1421 W. 37TH. West 6267.

FOR SALE — QUEEN INCUBATORS AND brooders. Send for large poultry guide and catalogue free.
GERMAIN SEED AND PLANT CO.,
324-330 South Main street.

FOR SALE — FRENCH'S POULTRY MUSTard. The use of mustard has shown an ACTUAL INCREASE IN BOTH STAMINA AND FERTILITY. A teaspoonful for every six hens, mixed with the wet or dry mash, should be fed each morning. In this way one fowl will consume one-half pound of mustard in about six months.
GERMAIN SEED AND PLANT CO.,
324-330 South Main street.

FOR SALE—S. C. WHITE LEGHORN EGGS for hatching from trap-nested, heavy layers, fertility guaranteed; also baby chicks, several hundred of them this week at 10c each. Ship anywhere within 50 hours of Los Angeles. I am a breeder with several years' experience and know how to produce eggs that will hatch and chicks that will live. Write me for further information. J. R. BONNELL, Etiwanda, Cal.

FOR SALE—YOUR GARDEN WILL PRODuce fine vegetables, your plants will excel in flowers and your lawn will be perfect if you buy your seed from us. All kinds of seed at the right prices.
POULTRY BREEDERS' SUPPLY HOUSE,
A2184. 845 S. Spring st. Bdwy. 2548

FOR SALE—SINGLE-COMB WHITE ORPINGton eggs for hatching. Won first cock, second cockerel, third pullet, four special and silver cup on three entries at Pasadena, and second pullet, third cock, two specials and cut-glass dish at Los Angeles 1913. If you want quality see my stock before buying. MRS. H. L. LELAND, 1040 W. 43rd st. Vermont 178.

FOR SALE—FULL BLOODED JERSEY, REcently fresh, $50. One with second calf $100.
PERKINS POULTRY,
(Home Phone Cov. Ex. 967.)
Lock Box 1, BALDWIN PARK, CAL.

FOR SALE—MANDT LEE INCUBATOR, 220-egg size. Also brooder. All in good shape. Used once. Extra thermometers. Outfit cost $50. Twelve dollars takes it. C. N. HOPKINS, Pasadena. Phone 2678. San Pasqual street, east of Rose ave.

FOR SALE — WHITE LEGHORNS, ONE cock, one cockerel; 14 hens for $15; they are a ribbon birds; the cock and cockerel worth $10 to any breeder. Call and see them Monday. 1128 W. 39TH ST. Vermont 1513.

FOR SALE—CHEAP; ABOUT 50 FANCY pigeons; Dragoons, Homers, Carneux, Hen, Trumpeters, Jacobins, Fantails, etc.; mated pairs; young Jacobins at 50 cents; leaving city. Call 1340 BLAKE, 39TH and 40TH AVE. S. Grand (Mesa Drive) car.

FOR SALE—A PAIR OF FINELY PEDIgreed cream or fawn-colored Persian angora kittens; mail received first and special ribbon in the recent cat show; ages 7 and 7 months. Price $25 for pair, or $15 for male and $10 for female. 1734 S. VERMONT. 21781.

FOR SALE — FULL-BLOODED RHODE Island Reds, and White Orpington laying hens; also Pekin ducks. Eggs for hatching, 15c and $1.00 a setting. J. SCHNECHLIK, 815 W. 63rd st.

FOR SALE—FINE YOUNG BUFF ORPINGton roosters, very vigorous and fine plumage, $2 each. Call MAIE AVE., 5 houses south of Florence. Take Watts car. Call P0627 or Main 1417 after Sunday.

FOR SALE—ONE DOZEN 2-YEAR-OLD Anconas hens, $2 each; Van Housesn strain; these hens are good, stock also eggs for hatching, $3 per setting. H. L. OLDSTAD, 252 Eagle Rock ave. Take Eagle Rock ave. car.

FOR SALE—MAMMOTH PEKIN DUCK eggs for hatching, $1 for 13; also Rhode Island Reds, Harrison strain, eggs for hatching, $1 for 13 or will trade for McFarland strain White Leghorn rooster. GODDID POULTRY RANCH, Alfred and Vermont ave.

FOR SALE — THOROUGHBRED RHODE Island Red eggs, $1 per setting or $6 per hundred, delivered; also White Orpington eggs for setting and cockerels for sale, $5 each. 1447 E. 52ND. South 2999.

FOR SALE — KELLERSTRASS STRAIN Crystal White Orpington eggs, $1 per setting; 240-egg incubator and 160-chick brooder, worth $175, for $75. 1 A few cockerels, cheap. 339 E. JEFFERSON, South 4041.

FOR SALE — ON ACCOUNT OF POOR health, 30 pure bred White Holland turkey hens and Tom; at 30c a pound. DR. MITCHELL, between 35th and Seventh, on San Fernando ave., Lankershim, Cal.

FOR SALE—SIXTEEN BARRED AND White Rock laying hens. Call 1041 OAK 87.

FOR SALE—P. B. S. H. SCRATCH FOOD always satisfies. It is the honest grain ration, full 100 pounds and no grit, shell or dirt.
POULTRY BREEDERS SUPPLY HOUSE,
A2184. 845 S. Spring st. Bdwy. 2548

FOR SALE—VERY FINE WHITE LEGhorn pullets, 10 months, McFarland strain, $12 dozen. Others at $10 dozen. 36 Barred Rocks, 10 months, $15 dozen. 40 R. I. Reds, $15 dozen. 24 beautiful White Rocks, $15 dozen. Brown Leghorns, Black Minorcas, Buff Orpington, etc. We carry the finest stocks at the lowest prices. Send for catalogue.
P. COOK MAMMOTH HATCHERY, 3017 South Main street. Tel. South 1393, Home 12982.

FOR SALE—
MORE EGGS, LARGE FOWLS,
BY USING
DARLING'S HIGH PROTEIN BEEF SCRAPS.
These beef crsps are actually made from fresh beef trimmings of the meat markets, and are guaranteed sweet and free from acid. Can be fed either dry or mixed with mash.
ASK YOUR DEALER OR
GERMAIN SEED AND PLANT CO.,
324-330 South Main st.

FOR SALE — I HAVE 35 FINE YOUNG Black Minorca hens from Bonsell's prize stock, paid $4 dozen for eggs; pen of 10 hens and cock, best Sykes Anconas, rare specimens, and pen of Rhode Island Red cock and 8 hens, all healthy and as fine fowls as any one has, anywhere. Will sell very reasonably if taken promptly. Call at 227 S. LOWISE ST., Glendale, Cal.

FOR SALE—THE THIRD CAR OF JUBILEE incubators is going fast. It is the only incubator being bought this year, everybody says so. The Jubilee Brooder will brood your chicks right; $6.50 complete. A few slightly used incubators to trade for baby chicks, call and see them.
POULTRY BUILDING SUPPLY HOUSE,
A2184. 845 S. Spring st. Bdwy. 2548

FOR SALE—ONE PEN OF 7 HENS AND 1 cock, Dark Cornish Indian Games, strictly first-class; there are none better, price $10 for the pen; also one pen same size of Black Sumatra Games; price $10; these birds won first prize at Madison Square Poultry Show; largest show ever held in United States. MRS. F. E. YOUNG, 810 N. Brand Blvd., Glendale.

FOR SALE—THOROUGHBRED POULTRY, all varieties. Don't fail to visit our exhibit, if you want quality. Special mating from reliable breeders on hand every day. Baby chicks, hatching eggs, foods, supplies, poultryman's headquarters. The POULTRY BREEDERS' ASSOCIATION, 440 South Main st. Jos. E. Davis, manager.

FOR SALE—BABY CHICKS, WHITE LEGhorns, years' successful incubating. We hatch strictly from our own pens of extra large, vigorous hens. Chicks, $10 per 100. Order in advance. We ship to you or call. Ranch 2 blocks from station. M'LAUGHLIN'S HATCHERY, Orchard ave., Gardena, Cal.

FOR SALE — CHOICE CHICKENS AND eggs, Kellerstrass S. C. White Orpingtons, young stock from prize winning strain, $5 each, $20 dozen; eggs for setting, $4. Also eggs from Golden Egg R. C. White Orpingtons, $3 setting. Earliest and best layers; finest stock. PHONE, evenings, 20693.

FOR SALE—CHEAP. 120-EGG INCUBATOR. Mann base cutter, brooder, Lees Lice Killer and medicines; everything half price. Call today, (Sunday,) 142 NORTH BONNIE BRAE. Phone Wilshire 3273.

FOR SALE—SPECIAL ON SEED POTATOES. Monday, Tuesday and Wednesday of this week we will sell the finest Oregon Red Rose seed potatoes at $1.50 per 100 pounds at the door; no deliveries.
POULTRY BREEDERS' SUPPLY HOUSE,
A2184. 845 S. Spring st. Bdwy. 2548

FOR SALE—5 BLACK MINORCA HENS JUST beginning to lay. Lovels strain; also 5 Buff Orpington hens. Also, about a dozen young Buff Orpington pullets and roosters. Address, PHONE 71946.

FOR SALE—CYPHERS INCUBATOR AND brooder, 140 egg capacity, $25. 1130 S. ALVARADO STREET.

FOR SALE—ONLY ONE LEFT, THOROUGHbred Barred Rock cockerel of the Expo strain. PHONE WILSHIRE 284.

FOR SALE—½ DOZEN FINE 11 MONTHS old pullets. Buff Orpingtons, Black Minorcas and Rhode Island Reds. One baby crib and mattress, baby carriage. PHONE HOLLYWOOD 762.

FOR SALE—ROSECOMB WHITE MINORCA eggs for setting. E. CLUTTER, 413 Cit. Nat. Bank Bldg., Phone A4268.

FOR SALE—A FINE YOUNG MALE PEAcock, three years old. HOME PHONE 31324.

FOR SALE—TURKEY HEN WITH FIVE young ones, six weeks old, $5; also some doves, cheap. Call 943 SUNSET BLVD.

FOR SALE—GIANT REICE MONKEY, FINE pet or would make great bally-hoo monkey; no place to keep him, must sell him quick. Your price is mine. PHONE BROADWAY 5867.

FOR SALE—THOROUGHBRED WHITE WYandotte hens; Petaluma Incubator, 216 eggs. Brooder and chicken houses; cheap. 1421 W. 37TH. West 6267.

FOR SALE — HOW TO MAKE MONEY WITH POULTRY—Mrs. A. Busley's latest "Western Poultry Book," is the most wonderfully complete manual for successful poultry management ever written. It tells how to do things, not back East, but right here on this great Pacific Coast. The "Busley Formulas" and system and the secret how to raise every turkey hatched are worth many times the price of the book. Price $1. Address MRS. A. BASLEY, box T, Garford place, Hollywood, Cal.

FOR SALE—AVENARIUS CARBOLINEUM.
A radical remedy against vermin in poultry houses. When used according to directions is guaranteed to prevent mites and lice in poultry houses for a whole year, with one application. Send for circular.
GERMAIN SEED AND PLANT CO.,
324-330 South Main street.

FOR SALE—BABY CHICKS, WHITE LEGhorns, Monday, Feb. 17, I will have 1000 more of those chicks hatched from eggs from the Cudahy ranch; they have 1500 breeders, large, strong, healthy, 5-year-old hens, they never had a sick chicken on the ranch; buy chicks that have a chance to live. J. W. LYON, Palm ave., Gardena, Cal.

FOR SALE—1 ROOSTER AND 12 HENS AND pullets, laying or ready to lay, mostly White Leghorns, 9 pullets, 7 months old, 1 young gobbler, 2 turkey hens, one Los Angeles incubator and brooder. All for $25. 2534 PENNSYLVANIA AVE.

FOR SALE—TEN HENS AND ROOSTER, Barred Rocks, all young and beautiful, and the best laying strain; also 12 hens and rooster, White Leghorns. Want to sell all. Apply 1017 CHESTNUT ST., Glendale. 2441R.

FOR SALE—THE OLD ENGLISH POULTRY Tonic, secret remedy of the English breeder. The oldest and most reliable poultry medicine can be bought cheaper at any other store. By formula send 25c. A. R. ELLIOTT, 377 S. Vermont ave.

FOR SALE—26 LAYING HENS, 24 PULlets, 10 months; 50 mixed chickens, Rocks, R. I. Reds, 150 feet 6-ft. chicken wire and posts; $50 cash for outfit. Call Sunday or Monday, 130 N. EASTLAKE AVE. N. Broadway car.

FOR SALE—CHEAP; TWO REGAL INCUbators, 275-egg size; used only once; fine hatchers; sickness reason for selling. Address ESCUDE, Route 1, box 481, Inglewood, Cal.

FOR SALE — FINE THOROUGHBRED Barred Rock hens and roosters, Kellerstrass Orpington roosters. Thoroughbred Muscovy ducks. Bargains. HOME 20467. 1041 W. 46th st.

FOR SALE—SEVEN FISCHEL WHITE Rock hens, one rooster; besutles, $10; Wyckoff White Leghorns, $1. These are fine layers. BOX 121, Verdugo Rd., Glendale Home 662.

FOR SALE—WHITE ROCK AND WHITE Orpington eggs, Kellerstrass and Fishel strains, $1.25 per setting; $6 per 100; nicely packed and delivered at express office. W. H. JONES, Manhattan Beach, Cal.

FOR SALE—WHITE HOLLAND TURKEYS from pedigreed stock, one old tom and three young hens; also young toms. PHONE 59212.

FOR SALE—WHITE AND BLACK ORPINGtons, White Wyandotte stock and eggs for hatching. Phone 54651. A. W. HUSKING, 718 Waterloo st.

FOR SALE—WHITE MINORCA COCKEREL, also White Minorca, White Rock and White Orpington eggs for setting. 643 S. WORMAN. East 2747.

FOR SALE—MAMMOTH PEKIN DUCK eggs, 25c for 13; White Wyandotte eggs, $1 per 13. MISS THOMPSON, 133 South Broadway. Phone A4261.

FOR SALE — THOROUGHBRED ROSEcomb White Leghorns, Black Orpingtons, cockerels, $2.50 each. 919 S. FLOWER ST. Home Phone F6035.

FOR SALE — TRIO OF THOROUGHBRED Terriadle, the finest Alvedale in the West at my boarding and training kennels. Office, 71196, West 4163, 1709 W. WASHINGTON ST.

FOR SALE—AT STUD, LITTLE FIX-IT, A K. C. 16-oz. weight 5 lbs. Smallest Toy Poodle in existence. Also Kibo and Tiny Boy for service. MRS. DICKERSON, 1232 West 35th st. Vermont 882.

SHAW'S DOG AND CAT HOSPITAL.—
1294 West Second st.
The most modern hospital on the Pacific Coast. Steam heat, electric lights, inspection.
DR. BYLES, Home 51128; Broadway 3642.

FOR SALE—VERY FINE SMALL BOSTON bull terrier, nicely marked, 4 months old; good watch dog, cheap. Want good home to people without children. 4309 STEPHENSON AVE.

FOR SALE—PACIFIC COAST BOSTON TERrier club match, Tuesday, February 25, 8 p.m. 1394 S. SPRING. Ribbon and cash prizes. Free to everybody. Come and bring your Boston.

FOR SALE — THOROUGHBRED COCKER Spaniel puppies, both black and red; prices reasonable. Home Phone Alhambra 493. Mail address, SAN MARINO COCKER KENNELS, San Gabriel.

FOR SALE—WILL SACRIFICE BEAUTIful female French toy poodle; weighs five pounds; three years old. Apply 802 N. MARIPOSA, ST. Phone 59415.

FOR SALE—THREE FRENCH POODLES. Inquire at 1320 S. FIGUEROA.

WANTED — GENUINE WHITE FRENCH poodle (female) 6 weeks, to 1 year old. Address W, box 223, TIMES OFFICE.

FOR SALE—OR EXCHANGE FOR OFfers; equal value; 6 months old pedigreed white English bull terrier male pup, $25. 2511 VENICE AVE., Boyle Heights.

FOR SALE — THOROUGHBRED BULL terrier, 6 months old, used to going in apartment; will make fine dog. PHONE 21163.

FOR SALE—A BOSTON BULL DOG, WITH pedigree, 827 EAST 57TH ST., Broadway 7128.

FOR SALE — JAPANESE SPANIELS, male, female, 1½ and 2 years old; price $150. 955 W. 23RD ST. Call mornings.

FOR SALE—FRENCH POODLE, 3 YEARS old, weight 5 lbs.; services $5. PHONE 51446.

FOR SALE—BEAUTIFUL COLLIE PUP, 3 months old, $5, or exchange for what? SOUTH 547.

FOR SALE — OR EXCHANGE—FOX TERrier pup; a beauty, $5; want hens or what? SOUTH 547.

FOR SALE—CHEAP, GENUINE CHIHUAhua pups, pedigreed. Call 670 GLADYS apartment 9.

FOR SALE — SCOTCH COLLIE PUPPIE, beautifully marked and colored, very reasonable. 1043 OVERTON ST. Main 8221.

FOR SALE—A GOOD BREED OF FOX TERrier puppies, from $1.00 up. 54685. 1512 E. 36TH ST.

FOR SALE—THOROUGHBRED ENGLISH bull puppies, $10 each. G. W. GRAY, 170 Ave. N., East Los Angeles.

FOR SALE — WHITE BULL TERRIERS, pedigreed. Edgecote Peer stock. 106 AVENUE 37.

FOR SALE—LLEWELLYN ENGLISH SETter pup. Call Sunday. 1342 E. NINTH ST. Phone Main 7098.

FOR SALE — THOROUGHBRED SILVER sky tarrier dog for service or for sale, $50. PHONE SOUTH 1277.

FOR SALE—HIGH-CLASS ENGLISH BULL male, thoroughbred. Nearly 2 years old. Good home gets him cheap. PHONE 26533.

FOR SALE—THOROUGHBRED PIT BULL terrier, male, 18 months old. Phone 20661. 5462 HAMPTON COURT.

FOR SALE — MALE COCKER SPANIEL, does tricks; license paid. Phone East 1549. Call 3221 MANITOU AVE.

FOR SALE — THOROUGHBRED ESKIMO puppies, $5 each. 359 W. 56TH ST.

Dogs at Stud.

AT STUD—
The prize winner Bonnie Billiken, Boston terrier. 19 lbs. Classy puppies for sale. BONNIE KENNELS, Wilshire 1180.

AT STUD — BEAU BRUMMEL, SON OF Traddles, great grandson Light of Asia; also grandson of Champion Marcus. Blue eyes, sound hearing, very cobby. Fee $5. 53627.

Birds.

WANTED—CANARIES, PIGEONS AND ALL kinds of birds, animals, fish, reptiles, etc. PHONE East 290.

FOR SALE—CHOICE CANARIES, ROLLERS and Norwich stock, Cocotillas, Zebra, Finches and Buff Cochin Bantams. 308 W. VERNON. 28322.

FOR SALE—BEAUTIFUL YELLOW CAnary singers, $2.50. 428 WILMINGTON AVE. Watts. Third house north of school.

FOR SALE—TWO PARROTS, CHEAP; GOOD talkers. 835 FORMOSA AVE. Colegrove car.

FOR SALE — CHEAP; CANARY BIRDS and large cage, 1221 WESTLAKE AVE. Phone 54438.

FOR SALE—CANARY BIRDS, SINGERS and females, also dandy aviary cheap. 627 WEST 46TH ST. Grand ave. cars.

Rabbits.

FOR SALE—40 YOUNG THOROUGHBRED New Zealand rabbits. 212 W. JEFFERSON ST.

FOR SALE—LIGHT BRAHMAS, FINE cockerels, $5, $2. Eggs for hatching, $1.50 per setting. Sunday or evenings. 1324 WEST NINTH ST.

LIVE STOCK FOR SALE—
Poultry, Birds, Dogs, Cats, etc.

Cats.

FOR SALE—(AT STUD) BONNIE BEX, THE deepest blue-eyed cat in the city, a very wonderful he was rejected at the recent cat show. However, he has won his blue ribbon and special and has never been beaten. His kitten took special for the best blue eyes, two silver cups and a blue ribbon in the recent show. King Cupid and Argent Laddy are his grandsires. Every kitten in the litter will be white or money refunded. No regards to color of female. Can furnish you with a magnificent black stud. Strong Hart stock. Also a very fine orange. Service $5. FAIRCHILD SANITARY KENNELS, 1436 Valencia st.

AT STUD—URSUS MINOR, FIRST SEAson white, blue-eyed Persian cat, strong, vigorous, good type and coat, 2 prizes at recent show. Takes no stock in so-called guarantees that are contrary to all laws of animal breeding; our only guarantee your queen mated, or money refunded. Fee $5. MRS. G. E. MARSHALL, 5210 Latham st. South 6719.

AT STUD—
PRINCE DANDY.
One of the finest orange red cats on the coast. Best imported and American pedigreed stock. Service $5. Can be seen at L. A. DOG & CAT HOSPITAL, 1602 S. Union ave. Dogs and cats taken for board. Heated indoor kennels. West 377, Home 22768.

A NEW SILVER STUD, JUST ARRIVED, fee $5; blends nicely with white or blue. IRMANDUART KENNELS, just opened by Wm. Hofman and Mrs. Palmer, 583 Bryan st. Phone 53571.

AT STUD, SULTAN, WHITE PEDIGREED Angora, cat, golden eyes, from Oakland stock, perfect hearing, fee $5. MRS. CHAPPELL, 1758 Pacific avenue, Long Beach.

FOR SALE — PRETTY WHITE ANGORA cat, nice for pet. SOUTH 5373, 22942.

AT STUD—KERNWOOD BUSTER, DEEP orange-eyed white California-Paris stock, very cobby. Highest award his class last show. Fine confirmation. Reasonable. 85. Home 54156. KERNWOOD KATTERY.

FOR SALE—OR EXCHANGE—2 ANGORA cats, with pedigree, cream with orange eyes; large head; small ears. Short legs. MRS. HAYNES, Phone Vermont 111.

FOR SALE—OR EXCHANGE, BEAUTIFUL brown male Persian tabby, second prize winner last show. Phone GLENDALE 2961.

FOR SALE—ANGORA KITTENS. EUCLID ave. car. 607 EZRA ST. Boyle 1980.

Bees.

FOR SALE—40 STANDS OF BEES, ALL IN first-class shape; young Italian queens have been introduced to all hives; must attached to hives; you can buy all or part; this will be a good year for honey. Address E. J. YOUNG, 810 N. Brand blvd. Glendale, Cal.

Pigeons.

FOR SALE—200 PIGEONS, ENGLISH RUNTS, Maltese Hens, Dragons, Carneaux, Trumpeters, Tumblers, Homers, Jacobins and Hen Dragons. Open until noon Sunday. C. L. DRYDEN, 900 Los Angeles st.

LIVE STOCK WANTED—

WANTED — POULTRY; WE PAY THE highest wholesale market price for all the local poultry we can get, no matter how large the quantity; also fresh ranch eggs. We remit immediately. NATIONAL POULTRY CO., successors to Allaway & Leighton Co., 607 E. Third st., Los Angeles, Cal.

WANTED—
To buy four good horses or mules for ranch work. Must be sound and perfect.
J. BURRIS MITCHELL,
F1777. 201 Union Oil Bldg. Main 2280.

WANTED — COWS, CALVES AND BULLS. The highest prices paid. DAVIS DANNY, 2227 Chestnut st. Whittier 1130. Call me before you sell your cows. If anyone else won't pay your price, Danny will.

WANTED—TEAM OF BURROS, HARNESS and wagon, will give two acres or lot, might pay cash. 702 S. SPRING ST. Room 329.

WANTED—TO BUY 1000 CANARY BIRDS, male and female, 20c for females, $1 for males. Phone EAST 23. California Wild Animal Farm.

WANTED—TO EXCHANGE, NO. 1 ALFALFA land for good mules. Address M, box 220, TIMES OFFICE.

WANTED—ANY KIND OF GOOD LAYING hens, 50 to 100. No fancy prices. 1297 W. 37TH STREET.

WANTED—A CHEAP HORSE FOR CASH. Tel. BROADWAY 3359.

WANTED — HIGHEST PRICE PAID FOR calves, cows. MANNON BROS., 1423 S. Main, South 1442.

LIVE STOCK EXCHANGE—
What Have You?

FOR EXCHANGE—OR SALE — TWO GOOD teams, horses with wagon and grading outfit. Price complete $2600. Want lot, east of Main, north of Adams, up to $2000. Phone EAST 2684.

FOR EXCHANGE—HORSE AND WAGON for delivering, will trade for groceries, or due bill. Must sell at once. Horse is gentle. Call Monday, 1407 E. 4TH ST.

FOR EXCHANGE — 160 ACRES DESERT entry, good level land, near station; want good team, wagon, implements, or pumping plant. Address Z, box 444, TIMES BRANCH OFFICE.

FOR EXCHANGE — McKINNEY COLT, 1 year old; a well-bred fellow and built like a horse should be. Will trade for a good horse and pay difference. 1060 E. 6TH ST., near Central.

FOR EXCHANGE — WANTED, TO EXchange horse ($60) for one 1100 to 1200; trial allowed and expected. BOX 24, Times Office, Pasadena.

ATTORNEYS—
and Counselors.

LEGAL ADVICE BY MAIL—
Any legal question answered by competent attorney by mail $1.
Absolute secrecy guaranteed.
LAW & PATENT BUREAU.
(Patents obtained in all countries.)
507 International Bank Bldg.

CHILDREN'S FROCKS, DAINTY, ARTISTIC; newest lines, choicest materials; sanitary workshop, fair prices. Will call with models; duplicate style and material selected. SOUTH 8217.

DRESSMAKING AND GENERAL SEWING taught. A three months' course, two nights a week. Your own material used. For further particulars, call H. 2225 any evening after 6 p.m.

YOUNG LADY FROM PAQUIN.
Builder of artistic gowns and suits, will receive clients at her home by appointment only. PHONE 53231.

WANTED — MORE PATRONS WHO CAN appreciate fine workmanship, day or home, dressmaking or tailoring. MAIN 8339, after Monday, MAIN 4740.

WANTED—AT "YE FINE NEEDLEWORK SHOP," 412 W. 3rd st., fine sewing and mending. Ladies' underwear and laces a specialty. Phone WEST 5666.

WANTED—WILL DO DRESSMAKING AND plain family sewing in my home at 539 Cleveland ave. Boyle Heights. MRS. B. E. HUFFORD.

FINE DRESSMAKING AND TAILORING; choice location, reasonable rent, established nine years. Housekeeping. Some stock. PHONE 24624 for appointment.

MISS HULDA HEIMERAL OF SAN FRANcisco, artistic dressmaking by day; gowns, remodeling a specialty. PHONE 22288.

WANTED — FIRST - CLASS DRESSMAKER by day. PHONE 20407.

EXPERIENCED DRESSMAKER WISHES few more engagements by day; can furnish references. BROADWAY 1769; F4422; room 50.

DRESSMAKER WANTS WORK BY DAY, good fit and style. Answer by letter. ANNIE McLEAN, 614 E. 30th st.

DRESSMAKER, FRENCH DESIGNER, out by day, $2. 420 W. NINTH ST. Write or phone 5051 Broadway. MADAME EMELIE.

WANTED—PLAIN SEWING, PRICES VERY reasonable. Children's clothes specialty. 956 E. 81ST ST., 25695.

WANTED—DRESSMAKING, CUTTING AND remodeling, a specialty. $2.50 day. PHONE 24605.

FIRST-CLASS DRESSMAKER WITH BEST of city references will go out by day or take work to own home. PHONE F6238.

FIRST-CLASS DRESSMAKING, $2.00 PER day. Phone Wilshire 273. Call between 5 and 8. MISS LUZ.

WANTED—SEWING, NEATLY AND REmodeling, a specialty. $2.50 day. PHONE 24605.

FIRST-CLASS DRESSMAKER WITH BEST of city references will go out by day or take work to own home. PHONE F6238.

FIRST-CLASS DRESSMAKING, $2.00 PER day. Phone Wilshire 273. Call between 5 and 8. MISS LUZ.

WANTED—SEWING, NEATLY AND REmodeling, a specialty. $2.50 day. PHONE 24605.

EDUCATIONAL—
Schools and Colleges.

PRACTICAL AND CORRECT SPANISH IN THREE MONTHS!
Success guaranteed to all, young or old, educated or not. BEGIN NOW.
GALLEGOS' SCHOOL OF LANGUAGES.
Founded in 1905. Phone F6238.
Suite 304, Pacific Electric Bldg.

A HIGHLY EDUCATED LADY, EXPERienced in high school, grade work and foreign travel, versed in several languages, general history, literature and history of art, would take entire charge of the education of children, young ladies, or would do tutoring; references exchanged. Address TEACHER, 2625 San Pedro st., City.

LEARN

LOST, FOUND, STRAYED—

LOST—AT THE BURBANK THEATER ON or 6th and Broadway or Sixth & Flower or Broadway or between 3rd and 7th on Flower or near the Owl Drug near 6th and Flower or 3rd and Broadway Drug Store on Broadway, Saturday night, Feb. 9th, a lady's watch. 2745 DORCHESTER AVE.

STOLEN—NEW 30x3½-INCH REVERSE RIM; ber Company automobile; the owner can second-hand inner tube. Taken from Fowler's grain wedding between 3rd and 4th on Flower Saturday night, Feb. 9th. Reward if returned to 2363 LA SALLE AVE., or Phone 10[illegible].

LOST—HAMPDEN, GOLD HUNTING CASE, watch with fob. Latter etched beau ties on same; S. H. inside of inside back case with owner's name. Return to OWNER, 10 Blaine st., and receive reward.

LOST—LADY'S BLOIN WATCH FOB PIN, back. Valued as keepsake. Liberal reward for return. Address X, box [illegible], TIMES BRANCH OFFICE.

LOST — ON 9TH ST., BETWEEN GRAND ave. and Federal ave., one lady coat and one fur collar and purse marked inside Security Co. Cloke. Liberal reward paid if returned to 649 GRAND AVE.

LOST—SHRINE PIN ON BROADWAY BE tween 3rd and 4th or between 3rd and Hill, or Vermont and Sunset. Reward. MRS. C. A. HOFFMAN, Los Angeles, or answer on the back. Finder please call MONT 1999.

LOST — ON HUNTINGTON DRIVE BE tween Bairdstown and Sierra Vista, fox terrier, white, brown head, female. Name is WHITMAN MAY. Bairdstown, or P. O. box 4, Bairdstown.

LOST — LADY'S GOLD WATCH AND FOB on Sawtelle and Beverly car between 10 Thursday, 11:20 a.m. Initials J. S. Finder please leave at Broadway MRS. WILSON STALEY, 254 Trolleyway.

LOST — MILK CAN, BETWEEN PAS adena and El Monte. Please notify PAS TIMES OFFICE, Pasadena.

LOST—DIAMOND RING IN OWL THEATER store, 6th and Spring. Finder please return and receive reward. 824 S. BROADWAY. Tel. South 468.

LOST—WILL LADY IN BLACK WHO morning please send to Mrs. [illegible], 616 North Figueroa, or leave at P. T. Store. Reward. P. L. DRIGGS.

LOST—TURQUOISE GOLD CROSS [illegible] day; reward to the finder; [illegible] please return to W. L. B., 58 Cal. Bldg. 256, 120 East 4th st. and receive reward.

LOST—BICYCLE TAKEN FROM IN FRONT of Garrick Theater, Friday afternoon; reward for return of same. 713 E. 5TH ST. Phone South 3051.

LOST—THURSDAY, SOUTH PASADENA OR Alhambra car, lady's pocketbook; contains money, return club cards, key, etc., to 84 PASADENA AVE., L. A.

LOST—A BAR PIN WITH DIAMOND IN [illegible] Reward. 1903 ESTRELLA AVE., Flat 7. Home 22736.

LOST—GENTLEMAN'S STICK PIN, PEARL and diamond setting, during last week. Return to 215 SECURITY BLDG. Reward.

FOUND—CORNER OF WASHINGTON AND Hoover's Garage, a lady's hand bag. Sunday evening. Call BROADWAY 1[illegible].

LOST—GOODRICH OUTSIDE CASING Sole, return J. A. SOUTER, 1619 Stanton ave., and receive liberal reward.

LOST—BUCKLE OF WATCH FOB. FRIDAY night, on Seventh st. Reward. PHONE MEEHAN, F1423.

FOUND—PACKAGE OF LAUNDRY. CALL at 1906 SAN PEDRO ST., Fry ad.

FOUND—LARGE BROWN HORSE WITH [illegible]. Address R.F.D. 5.

LOST—SMALL WHITE GERMAN SHEPHERD dog; please return to owner, 3136 LAKE ST.

MACHINERY—
and Mechanical Arts.

I HAVE BEEN INSTRUCTED TO SELL AT once the following:
One 20-h.p. Weber mixing hoist, gasoline
One 20-h.p. Lidgerwood hoist, 3 cu. ft. per
One Davis 9x11 rock crusher
And 900 feet 1-4-in. steel cable.
All the above are in first-class condition, less than thirty days run.
ALSO
One 8-ton Weber bolter, 46-h.p.
25-h.p. Ideal Atlas gasoline.
One Buffalo blower No. 6.
Platform scales, capacity 2,000 lbs.; 5 4-ft. tanks, 36-in. diameter, capacity, 1-4-in. steel; 6 about 3000, slightly used.
All the above are in good condition; Now on hand. Will sell
At or Any Part
Your Price.
Phone REGINALD PALMER, 21[illegible] or further information. Goods here, [illegible]

[illegible] Shoe to numerous to men[illegible]

[illegible] SELL & SUPPLY CO., [illegible] Los Angeles st.

[illegible] H. Lee Adgate st.

[illegible] CO., 4-CYCLE STATION[illegible] Guaranteed for life. Will [illegible]

V. B. PALMER, 61 E. Third st., Los Angeles, Cal.

ALL SIZES, SECOND HAND, [illegible] and casings from ½-inch to 12½; [illegible] in A1 condition ready for use and give you any amount [illegible] you big money on any [illegible] to use. Don't call to [illegible] get our prices before you [illegible] P. A. CLAMPITT, Los An[illegible] 256, 120 East 4th st. and receive [illegible]

LOST—BICYCLE TAKEN FROM IN FRONT of Garrick Theater, Friday afternoon; reward for return of same. 713 E. 5TH ST. Phone South 3051.

WILL BUILD MACHINE. WANT [illegible] or reasonable offer refused. The [illegible] perfect condition, only used a [illegible] complete. Power feeds [illegible] 4 belt machine. See machine [illegible] to 12:30 o'clock forenoons. [illegible] st. or owner at 307 S. BROAD[illegible] 2, between 1 and 2:30 after[illegible]

[illegible] WATER PIPE AND CASING, [illegible] new or used, second hand and [illegible] guaranteed, almost at your [illegible] had to call this price before [illegible] write or phone and get [illegible] CLAMPITT & CO., Lakeshore [illegible] st., Los Angeles. Phone [illegible]

[illegible] H. PUTNAM

[illegible] ENGINEERING COMPANY,

[illegible] TRUST & SAVINGS BLDG.

[illegible] RATION DEVELOPMENT [illegible] EASEMENT OF MINES.

[illegible] FOR SALE CHEAP: [illegible] 12-in. Fairbanks-Morse, [illegible] 10-in. Fairbanks-Morse, [illegible] 8-in. Fairbanks-Morse, [illegible] 6-in. Torrent, [illegible] 4-in. Torrent, [illegible] 3-in. Torrent, [illegible] 2-in. Torrent, [illegible] Condition. Replaced by [illegible] Address GAS ENGINE AND [illegible] CO., 425 First National [illegible] Calif.

[illegible] MACHINE SHOP EQUIPMENT— [illegible] exchange for real estate, [illegible] 15 Rush swing, two up drills, [illegible] Rush shaper, Universal miller, [illegible] reamers, drills, [illegible] screw and other small tools. [illegible] condition and modern design. [illegible] 14 TIMES BRANCH OF[illegible]

[illegible] TO BUY, SELL, TRADE OR [illegible] steam or gas engines, [illegible] or any kind, also spray[illegible] pumps, write or call on [illegible] 626 E. BRANDT CO. INC., [illegible] 102 W. Main st., [illegible] Los Angeles, Cal.

[illegible] — ONE 3 H.P. FAIRBANKS[illegible] engine, all complete. Nearly [illegible] it runs. Also sundry contrac[illegible] for sale cheap. Inquire at [illegible] address that go with grad[illegible] apply 64 N. H. HELLMAN [illegible]

[illegible] PLANING MILL MACHINERY [illegible] order, new, never used, $1150; [illegible] 24-in. matcher, $215; 9-in. sticker, [illegible] 1000; 2 mortisers, rip-saws, [illegible] 1917 Exposition, 49 San Pedro[illegible]

FOR SALE — STEAM SHOVELS, [illegible] picks, orange peel buckets, [illegible] locomotives, pump cranes, [illegible] connecting block machines, mixers, [illegible] and complete line general contractors' [illegible] 317 Broadway 6024.

FOR SALE — 24-FT. LAUNCH WITH [illegible] cabin, 16-horse-power engine, [illegible] ped, in first-class condition. Apply PACIFIC LAUNCH & POWER CO., Long Beach.

FOR SALE—ONE 15 H.P. FOOS GAS ENGINE [illegible] line engine. Will [illegible] belt, speed 300; this motor is new [illegible] 1000. BROADWAY 6024.

FOR SALE — 10-FT. LAUNCH WITH [illegible] cabin, 16-horse-power engine, [illegible] ped, in first-class condition. Apply PACIFIC LAUNCH & POWER CO., Long Beach.

FOR SALE—ONE 15 H.P. FOOS GAS ENGINE [illegible] line engine. Will [illegible] belt, speed 300; this motor is new [illegible] 1000. BROADWAY 6024.

FOR SALE—ONE 110 OR 220-VOLT, 1750 [illegible] A.C. single phase motor, [illegible] volt, 3-phase motor; [illegible] A. [illegible]

FOR SALE — LAUNDRY MACHINERY, [illegible] washer, extractor, boiler, engine, [illegible] etc.; also light laundry, [illegible] 37, Los Angeles Times office.

FOR SALE — DOUBLE-ACTING PUMP [illegible] 30, 6 by 12 inches, 200 feet, 3 inches [illegible] to the extent of 400 feet, a pump [illegible] cost you will know it. Lloyd Manufacturing Co., 1[illegible] MAIN ST. Lloyd Manufacturing Co., [illegible] Works.

FOR SALE — BARNES COMBINATION [illegible] saw, dado, 16-in. saw, etc., [illegible] and 6 tenon cutter, 2-H. GARRISON [illegible] ing, etc.; a bargain. GARRISON [illegible] Pasadena, Cal. Call at 481 Orange ave., [illegible] day.

FOR SALE—ONE 50-INCH [illegible] Good condition and [illegible] cheap. [illegible] Address M, box 264, TIMES OF[illegible]

FOR SALE—ONE HERMANCE TENON [illegible] in good condition; can be seen [illegible] 1000 E. 16th place, Los Angeles. [illegible] one 16-inch planer, one 36-inch [illegible] one Foley band saw. Other machines [illegible] Address M, box 26, TIMES OFFICE.

FOR SALE—LATHE 18 INCH SWING, 10 FT. bed, complete with chucks, [illegible] bars, etc. Price $300. BROADWAY 6[illegible] and end Brewster. Santa Ana.

WANTED—A 7 TO 9 H.P. GAS ENGINE IN [illegible] county. Must [illegible] for cash. Address M, box 21, TIMES OF[illegible]

WANTED—TO BUY OR RENT, LATHE 36 [illegible] larger once over. Address [illegible] LLOYD MACHINE CO.

WANTED—TO PURCHASE FOR CASH, [illegible] planer, also band saw, [illegible] 16-inch, must be in first-class [illegible] condition. Call 2034 SACRAMENTO ST.

WANTED—TO BUY OR RENT, LATHE 36 [illegible] chinist lathe, not over 6 feet. Address [illegible] stating price and [illegible] TIMES BRANCH OFFICE.

FOR SALE—A 10-H.P. ENGINE AND [illegible] cheap. Address M. box 264, TIMES OFFICE.

FOR SALE—A 10-H.P. GASOLINE ENGINE [illegible] 1 H.P. motor; we want [illegible] 1 H.P. C. motors. [illegible] FOR SALE—A 5-H.P. GASOLINE ENGINE [illegible] condition. Address M, box 264, TIMES OFFICE.

FOR SALE—SMALL POWER BOAT, 25-FT. [illegible] air, cheap; must sell at once; [illegible] for our price will be right. A. [illegible] 1000 E. 16th place, Los Angeles, Cal.

FOR SALE—PORTABLE WATER TANKS, [illegible] 1000 gallons capacity. Address M, box 264, TIMES OFFICE.

FOR SALE—8-H.P. DIAMOND GASOLINE [illegible] will drill to 600 ft. Cheap. Address M, box 264, TIMES OFFICE.

FOR SALE—AIR COMPRESSOR, BELT [illegible] belt driven, 10 ft. capacity. Address M, box 264, TIMES OFFICE.

FOR SALE — CRUSHING ROLLS 18 I. [illegible] 36 in. long, 10 in. [illegible] corrugated. Address M, box 264, TIMES OFFICE.

FOR SALE — 30-H.P. LAUNCH ENGINE [illegible] nerve used. Less than [illegible] EDDIE ENGINEERING CO. Phone [illegible]

FOR SALE—ONE 36-INCH [illegible] surfacer; one 36-inch [illegible] M, box 264, TIMES OFFICE.

FOR SALE—ONE [illegible] Haven planer.

FOR SALE—ONE [illegible] 74, TIMES OFFICE.

FOR SALE—AT YOUR OWN PRICE, ONE [illegible] 16-inch, one 4-inch [illegible] box 264, TIMES OFFICE.

WANTED—BANDSAW, JOINTER, PLANER, [illegible] machines, stickers, must be [illegible] Address M, box 264, TIMES OFFICE.

FOR SALE—ONE 36-IN. DOUBLE SURFACER, [illegible] first-class condition, [illegible] of Burbank. Phone GLENDALE [illegible]

FOR SALE—SMALL TOOL, PLANER, [illegible] H.P. gas engine, 110 to 220 volt [illegible] in. high-speed lathe, 6-inch [illegible] 1000 E. 16th place, Los Angeles, Cal.

FOR SALE—ONE 18-INCH [illegible] first-class condition. Phone GLENDALE [illegible] of Burbank.

WANTED—MOTOR, ALTERNATING [illegible] cycle, three phase, 60 cycle, [illegible] must, one horse power or [illegible]

FOR SALE—CHEAP, 10-H.P. [illegible] good, belting complete; will [illegible] LODGE, 429 S. Spring ave. Phone [illegible]

MACHINERY—
and Mechanical Arts.

ONE 12-H.P. FAIRBANKS-MORSE ENGINE, good as new; no dealers. PHONE A5663.

FOR SALE—HAND WELL RIG, COMPLETE new outfit. Can see at 736 E. 22ND ST.

MINING—

OKELL CORE DRILLS DO THE WORK properly and economically and test your ore bodies and save you money in both time and expense. If you really want to know the truth about that property and what it contains, get one of these machines and extract a core that is five inches in diameter and you need not guess one minute. Write us for circulars.
OKELL DRILL AND SUPPLY CO.,
Bdwy. 1068. 230 N. Los Angeles st.

WE HAVE LARGE COPPER, GOLD AND silver mines, quarries, with river water power. Want live parties to sell shares secured by realty; fortune in this to right parties. Address OWNER'S EQUITY INVESTMENT COMPANY, 826 L. A. Investment Bldg. Eighth and Broadway, Los Angeles.

A PRODUCTIVE MINE WHICH WAS SHUT down for good reasons, will be reopened soon, and solicits correspondence with competent engineer for superintendent, who can assist in selling stock necessary for expenses until shipments return. Address M, box 263, TIMES OFFICE.

WANTED—CAPITAL, $50,000, TO WORK 5 silver and 12 gold claims in Esmeralda Co., Nev.; over 1 mile of tunnel and shaft work; large body of ore; estimated 30,000 tons blocked out that will run $30 and better per ton. Good claims assay $700 and over. Address N, box 3, TIMES OFFICE.

ACME ASSAY OFFICE, NO. 536 SPRING st., Los Angeles, Cal. Gold, 75c; gold, silver, $1; gold, silver, copper, $1.25; lead, $1.50. Mail your samples by Parcel Post.

I WANT PARTY WILLING TO INVEST little money to build and put in operation ore concentrating and amalgamating machine now being patented, can make big money. Address J. L. SIGNORET, 444½ S. Spring.

LEONARD SIVYER, MINING ENGINEER-geologist, examines, reports on mines throughout Western America; authorized to sell group 22 placers, Alaska, $2 to $23 yard. 2125 SECOND AVE. Phone 72294.

PAYING, GOING, SMALL CALIFORNIA mine for sale. Owned by an exhausted Civil War veteran. BILLINGS, 1311 Fairview st., South Berkeley, Cal.

PROSPECTOR WANTS SELL HALF IN terest in group of good mining claims with shaping ore on dump. Good chance for right party. None but principals need apply. Box 15, PARKER, ARIZ.

BAVERSTOCK, STAPLES & PAYNE— Assayers, Metallurgists and Chemists, Office and laboratory, 228 W. FIRST ST. Both Phones.

WANTED—IN MOHAVE COUNTY, ARIzona, close to railway, 2 or 3 prospects or [illegible] mine. Gold, silver or copper. Must be priced right for spot cash. P.O. BOX 793, Pasadena.

ACME ASSAY OFFICE, 108 N. SPRING. Gold, 75c; gold, silver, $1, and copper, $1.25; and lead, $1.50.

RIGHT MAN WITH $500 CAN GET IN ON [illegible] promotion and of a winner, gold. Address [illegible] 2, BOX 531, TIMES BRANCH OFFICE.

PROSPECTORS — FOR $10 I WILL TEACH you how to test "on the spot" every metal from A to Z. HEDGES, 108 N. Spring.

FOR SALE — 5-STAMP MILL, CRUSHER concentrators and belting. Address N, box 100, TIMES OFFICE.

WANTED — A PROSPECTOR'S OUTFIT. South 2502. 1014 EAST 37TH ST.

HEDGES TEACHES ASSAYING AND CYANIDING. 108 N. SPRING.

MUSICAL INSTRUMENTS—
For Sale, Exchange or Wanted.

FOR SALE—3 BARGAINS IN GOOD USED pianos.
Vose & Sons piano, practically new, mahogany case; unequaled tone, $150.
Weber piano, fine toned, French walnut case, good buy at $255.
Autopiano in beautiful mission oak case, with 50 rolls of music, only $395.
Will make terms on any of the above, on sale at SMITH'S MUSIC CO., 406 W. Seventh st., or 705 S. Hill.

FINEST PIANO TUNING, $1.00.
Factory price ONE WEEK ONLY to NEW CUSTOMERS. Formerly head tuner Birkel Co. Fine regulating half price. Satisfaction guaranteed. Pianos sold at half price. Dandy used Weber $125, and $150, new Nelson $150.
DAMON'S HALF-PRICE PIANO SHOP,
1029 W. 22nd. West 6026, 32264.

FOR SALE—GENUINE "DECKER BROTHERS" upright concert grand piano. Magnificent tone, fine action, a piano especially suited for musician who can appreciate a really high grade piano. Price for immediate sale only $350. On sale at 219 WEST 2ND ST.

FOR SALE—THREE STORAGE PIANOS, stored with us; must be sold to pay storage charges. One for $75; one for $115, and one for $145. Call at office WESTERN STORAGE & TRANSFER CO., 942 S. Hill.

FOR SALE — NEW 88-NOTE STAND PIANO player piano, just four months old; for the best cash offer this week; it can't be told from a new one; phone evenings, HOME PHONE 29465, or address 443 E. VERNON.

FIRST CLASS PIANO INSTRUCTION IN exchange for room rent; gentleman teacher; references. Address Z, box 297, TIMES BRANCH OFFICE.

FOR SALE—OR EXCHANGE—MY EQUITY of $375 in a $500 Milton player piano, just new with 25 rolls music, for clear beach lot or upright piano. PHONE SOUTH 54-M.

WANTED—PARTY CAN STORE PIANO IN private family of two for use, with option of purchasing same. MRS. FAY MANATT, Equitable Bank, First and Spring.

FOR SALE—"REGINA" UPRIGHT AUTOmatic music box and lot of tune sheets, only $85. Cost recently $200. Also old Swiss music box, only $15. LINDBURG MUSIC CO., 219 West 2nd.

FOR SALE—GENUINE "DECKER BROS." piano, fine tone and action, only $95. Inand 'cello. Call at 219 W. 2ND ST. phone music, complete, $173. 219 W. 2ND ST.

WANTED—TO BUY FOR CASH, SECOND-hand pianos. Also cabinet organs, saxophone and cello. Call at 219 W. 2ND or phone Broadway 1662.

MUST SELL THROUGH FORCED CIRcumstances my $400 high-grade player piano, only a few months old; first $250 will take it. 1645 W. 73RD ST. W. Adams car to Normandie.

FOR SALE—NEW $350 HARTZELL PIANO $125, same as new $450 Ludwig $130, $100 Colby, good condition, $85. Lease expired, must sacrifice. 317 WEST TEMPLE.

WANTED—MUSICAL INSTRUMENTS, ALL kinds, taxed, repaired, bought, sold, exchanged. Fine violin work, bow repairing 75c. Expert band instrument repairing. Guaranteed piano tuning only $2. LINDBURG MUSIC CO., 219 West 2nd.

FOR SALE—PLAYER-PIANO, 88 NOTE, beautiful mahogany case, fine condition, cost $450, sell for $300 cash; owner leaving city. Can be seen at 228 S. KINGSLEY DRIVE, up to 5 p.m., any day this week. Phone 56349.

TO LET — HAVE PLAYER PIANO WITH free music exchange privilege. Will rent for one year at $5 per month, account being compelled to leave city for that time. Address L, box 137, TIMES OFFICE.

FOR SALE—NEW PIANOS, $126 UP. PIANOS taught 3. New pianos rented, $2.50 monthly. BARNES PIANO CO., 131 S. Broadway. Phones: A5697; Broadway 115.

WANTED—YOU TO KNOW THAT WE EXchange phonograph records, tune pianos, and repair all kinds of musical instruments. RECORD EXCHANGE AND MUSIC CO., 213 Mercantile Place. Phone Main 1938; F5361.

FOR SALE—UPRIGHT PIANO, BEAUTIful mahogany case, used less than 8 months, for $150; $5 monthly payment, less for all cash, or will rent for $2.50. 516 WEST 9TH.

FOR SALE — $150 CASH, $165 ON TIME. Kimball piano, used about two years, excellent condition, solid oak case, without a scratch. Snap. Call at 2004 VALLEJO ST. 9 a.m. to 2 p.m. Telephone East 950.

FOR SALE — I MUST DISPOSE OF MY beautiful $400 cabinet grand piano at once, or will rent with privilege of buying. 215 W. 9TH, between Hill and Broadway.

WANTED — MUSICAL INSTRUMENTS bought, sold and repaired. PACIFIC MUSICAL INSTRUMENT REPAIR CO., 319 So. Spring st. Room 26.

FOR SALE — BRINKERHOFF PIANO, good as new, mahogany case, fine tone. Cost $350. Owner going to move, will sacrifice for $125. 117 E. NORTH OLIVE ST.

FOR SALE — PENZEL AND MUELLER Boehm flute, low pitch cylinder, D to C, in first-class condition, $50. J. S. JONES, Jeweler, San Pedro, Cal.

FOR SALE — CHEAP, OR EXCHANGE for anything, or rent; good piano; what have you? Address L, box 62, TIMES OFFICE.

MUSICAL INSTRUMENTS—
For Sale, Exchange or Wanted.

FOR SALE—
BARGAINS IN SAMPLE PIANOS.

We are closing out at factory cost a carload of sample pianos, shipped here by a large, high-grade eastern piano factory; that was unable to place an agency here, and turned the entire carload over to us to sell at factory cost rather than ship them back to the factory. We are selling new pianos from $123 up. Below is a list of slightly used and shopworn pianos, which we must dispose of at once. Every piano sold by us is fully guaranteed.

$400 Hardman, now	$[illegible]
$475 Haines, now	$[illegible]
$500 J. & C. Fischer, now	$[illegible]
$500 Chickering, now	$[illegible]
$385 Ellsworth, now	$[illegible]
$490 Hamlin, now	$[illegible]
$475 Lehman & Sons, now	$[illegible]
$800 Steger & Sons Player piano, now	$[illegible]

TERMS $1 DOWN, $1 A WEEK.
WESTERN MUSIC CO., 942 S. HILL ST.

STORAGE PIANOS FOR SALE CHEAP. WE ARE SELLING OUT TO PAY STORAGE CHARGES A NUMBER OF STORAGE PIANOS FOR PARTIES WHO HAVE LEFT THE CITY, AND HAVE WRITTEN US TO SELL THEM FOR WHATEVER WE CAN GET. SOME OF THEM, BELOW IS A LIST OF WHAT WE HAVE ON HAND.

$450 NEW ENGLAND, NOW	$[illegible]
$500 CHICKERING, NOW	$[illegible]
$475 HEINE, NOW	$[illegible]
$600 STEINWAY, REDUCED	$[illegible]
$575 J. & C. FISCHER, NOW	$[illegible]
$375 VERNON, NOW	$[illegible]
$425 SINGER, NOW	$[illegible]

MONTHLY PAYMENTS CAN BE ARRANGED ON ANY OF THE ABOVE PIANOS. CALL AT OFFICE, WESTERN STORAGE AND TRANSFER CO., 942 S. HILL ST.

FOR SALE—
BARGAINS IN SECOND-HAND BAND INSTRUMENTS.

Here are just a few of the splendid values we are now offering in used instruments by well known makers. As we are constantly selling from this list we urge early action. Come tomorrow or send your order promptly so that you may get the instrument you desire.

CORNETS.

	Each.
1 Bradbury Silver Plated Quick Change in [illegible]	$[illegible]
1 Lyon & Healy cornet, brass, in fine case	$[illegible]
1 Lyon & Healy, silver plated, in excellent case	$[illegible]
1 C. G. Conn, silver plated, in case	$[illegible]

CLARINETS.

6 high pitch, B-flat, all makes	$[illegible]
4 high pitch, A, all makes	$[illegible]

SLIDE TROMBONES.

1 Conn, silver plated, with case	$[illegible]
1 Lyon & Healy, brass, in fine case, good as new	$[illegible]

ALTO HORNS.

1 Cortois, silver plated	$[illegible]

TENOR HORNS.

1 Bradbury, brass	$[illegible]

BARITONE HORNS.

1 Lyon & Healy, silver plated	$[illegible]

SAXOPHONES.

1 low pitch buffet, tenor, silver plated	$[illegible]

BB-FLAT BASSES.

1 Bradbury bass, brass, large	$[illegible]
1 Cortois, monster, silver plated	$[illegible]

If you do not find the instrument you are looking for in this list call or write for particulars of many other offers. We constantly have a great many second-hand instruments that are sold at prices that have no relation to their real worth.
SOUTHERN CALIFORNIA MUSIC CO.,
"THE HOUSE OF MUSICAL QUALITY,"
332-334 S. Broadway, Los Angeles.

FOR SALE—PIANOS—BARGAINS—

BEFORE YOU BUY
A
PIANO
SEE OUR STORAGE PIANOS, LEFT WITH US TO BE SOLD FOR STORAGE CHARGES. BE CONVINCED BY OUR GENUINE BARGAINS.

$275 Kimball organ, "wall" case	$[illegible]
$475 Chickering piano, upright	$[illegible]
$450 Weber piano, unequaled tone	$[illegible]
$400 Kimball piano, upright	$[illegible]
$375 Kimball piano, upright	$[illegible]
$475 Chickering piano, upright	$[illegible]
$450 Weber piano, a bargain, upright	$[illegible]
$400 A. B. Chase piano, upright	$[illegible]
$375 Steinway piano, upright	$[illegible]
$350 Mason & Hamlin, upright	$[illegible]
$300 Hardman, upright	$[illegible]
$425 Steinway, excellent, upright	$[illegible]

These bargains will not last.
Come at once.
Easy Terms.
PLATT MUSIC CO.,
316 West Seventh street,
829 South Broadway.

"WE WILL DIVIDE THE PROFITS WITH YOU."
Just YOU and ME in the deal.
We are the largest exclusive piano house in Los Angeles, owned and controlled by a single individual; no partners; no watered stocks or bonds to declare dividends on necessitating high prices.
Look the city over for the so-called bargains, but before buying your PIANO, COME here and see for yourself what we will do, what we have in a piano.
Grands, players, uprights, new, slightly used and second-hand.
Good square pianos for $35.
Used upright piano as low as $87.
Used upright pianos from $185.
Player pianos, used, for $295.
The famous McPhail piano from Boston, over 75 years' record, sold here only.
You can name your own terms.
We sell, rent, exchange from $2 month.
N. W. FISHER,
105 North Broadway. Opposite Times' Bldg.

FOR SALE—CHEAP—

GRAFONOLA.

Private party wishes to sell a beautiful Grafonola (library table). It was bought as a gift, but came too late, party for whom it was intended having already bought one. Will sell reasonably less than purchase price to accept an offer; anyone wishing to buy please answer at once. Address Z, box 547, TIMES BRANCH OFFICE.

FOR SALE—GREAT SACRIFICE; BEAUTIful new cabinet Victrola style 16; cost $250, only five months ago, and eighty-five popular records, guaranteed perfect, used only in private home; sold for residence, moving away. Your opportunity for snap. Call at 844 W. 55TH ST., Sunday only. Take Vermont or Florence ave. cars south. No trades.

FOR SALE—GOING EAST FOR 7 MONTHS, would like to leave my player piano and music with some reliable, Christian family free for use until my return; prefer some party that might purchase, should I not return. also care for my oil paintings. Address MRS. ALKIN, box 501, TIMES BRANCH OFFICE.

WANTED—WE WANT A PIANO IN GOOD condition and will exchange stock, selling at par, in an established, profitable, local, industrial corporation that will stand strictest investigation. Call or address Mezzanine Floor, GLOBE THEATER BLDG., 18th and Main sts.

FOR SALE—PLAYER-PIANO, 88 NOTE, beautiful mahogany case, fine condition, cost $450, sell for $300 cash; owner leaving city. Can be seen at 228 S. KINGSLEY DRIVE, up to 5 p.m., any day this week. Phone 56349.

TO LET — HAVE PLAYER PIANO WITH free music exchange privilege. Will rent for one year at $5 per month, account being compelled to leave city for that time. Address L, box 137, TIMES OFFICE.

FOR SALE—NEW PIANOS, $126 UP. PIANOS taught 3. New pianos rented, $2.50 monthly. BARNES PIANO CO., 131 S. Broadway. Phones: A5697; Broadway 115.

WANTED—YOU TO KNOW THAT WE EXchange phonograph records, tune pianos, and repair all kinds of musical instruments. RECORD EXCHANGE AND MUSIC CO., 213 Mercantile Place. Phone Main 1938; F5361.

FOR SALE—UPRIGHT PIANO, BEAUTIful mahogany case, used less than 8 months, for $150; $5 monthly payment, less for all cash, or will rent for $2.50. 516 WEST 9TH.

FOR SALE — $150 CASH, $165 ON TIME. Kimball piano, used about two years, excellent condition, solid oak case, without a scratch. Snap. Call at 2004 VALLEJO ST. 9 a.m. to 2 p.m. Telephone East 950.

FOR SALE — I MUST DISPOSE OF MY beautiful $400 cabinet grand piano at once, or will rent with privilege of buying. 215 W. 9TH, between Hill and Broadway.

WANTED — MUSICAL INSTRUMENTS bought, sold and repaired. PACIFIC MUSICAL INSTRUMENT REPAIR CO., 319 So. Spring st. Room 26.

FOR SALE — BRINKERHOFF PIANO, good as new, mahogany case, fine tone. Cost $350. Owner going to move, will sacrifice for $125. 117 E. NORTH OLIVE ST.

FOR SALE — PENZEL AND MUELLER Boehm flute, low pitch cylinder, D to C, in first-class condition, $50. J. S. JONES, Jeweler, San Pedro, Cal.

FOR SALE — CHEAP, OR EXCHANGE for anything, or rent; good piano; what have you? Address L, box 62, TIMES OFFICE.

MUSICAL INSTRUMENTS—
For Sale, Exchange or Wanted.

FOR SALE — EDISON (HOME) PHONOgraph, 197 fine records, good as new, record cases, cheap, cash or chickens. Address L, box 84, TIMES OFFICE.

FOR SALE—MUST SELL FINE WEBSTER piano; piano-player, $75 worth of roll music; all for $185. After Sunday Phone BROADWAY 2053, COOPER.

FOR SALE—A $250 CECILIAN PIANO ATtachment for $50 or trade it for a dresser and chairs. Phone BOYLE 3188. Residence, 2247 Rodgers avenue.

FOR SALE — VICTOR PHONOGRAPH AND records in condition. Apply 2217 E. 3RD.

FOR SALE—CHEAP; COLUMBIA PHONOgraph, latest style, 919 W. SECOND.

FOR SALE—MY BEAUTIFUL MAHOGANY piano, as good as new, cheap for cash. Broadway 1[illegible]. 1230 DE LONG.

FOR SALE — FINE UPRIGHT PIANO, REliable make and a bargain. Address DR. BLOXHAM, 404½ Custer st. Phone Broadway [illegible], F7297.

FOR SALE OR TO LET — ELEGANT Haines upright piano, fine tone, easy action. Address MRS. GAGE, Lakeview Hotel. Phone 51630, Wilshire 1941.

FOR SALE — HIGH-GRADE $350 UPRIGHT piano, fine condition, grand tone, only $130, at once. Leaving city. 520 W. 12TH.

FOR SALE — BEAUTIFUL WEBER PIANO, fine tone, nearly like new. Would take payments. Call after Sunday, 610 W. 6TH.

FOR SALE — MY BEAUTIFUL CABINET Grand upright piano, for $140 if taken at once. Call at 942 S. HILL ST.

WILL SELL MY KILBALL PIANO AT ANY price if taken before Tuesday. 413 W. 9TH STREET.

WILL SELL MY BAUMESTER PIANO, brand new, for $135 if taken by Tuesday; a bargain at $250. 412 W. EIGHTH.

WANTED — BEST PIANO, $50 TO $75; ALL cash. assume repairs, etc. Give full details. Address M, box 24, TIMES OFFICE.

FOR SALE—RARE VIOLIN, MADE 18TH century. Worth $250. Will sacrifice. Address M, box 236, TIMES OFFICE.

FOR SALE—PIANO; GOOD UPRIGHT, AT A bargain, $25. Call Monday. 459 CATALINA ST. Take Melrose car.

FINE OLD VIOLIN FOR SALE, CHEAP. Call at 705 N. HILL ST. Phone Broadway 2616.

SCHUBERT PIANOS AND PLAYERS ARE best. BARNES PIANO CO., 131 S. Broadway. A[illegible]; Broadway 115.

FOR SALE—HIGH-GRADE PIANO. WILL sacrifice for cash. MAIN 8642.

FOR SALE—PIANO FOR $100 IF TAKEN by Tuesday. 610 WEST SIXTH.

TO LET — $2.75 MONTHLY, SMITH & Barnes piano, upright, sweet tone. 633 E. UNION. Phone Wilshire 4[illegible].

FOR SALE — MY $600 CABINET GRAND mahogany piano, 88 notes, 3 pedals. 2261 HARVARD BLVD.

FOR SALE — GOOD PIANO, BARGAIN FOR cash, worth $300, $100 takes it. Owner, 670 W. 51st st.

$500 UPRIGHT GRAND, FISHER, NEW, MAhogany case, cheap for cash. PHONE 72297.

FOR SALE—PIANO FOR $100 IF TAKEN by Saturday. 610 W. SIXTH ST.

MUSICAL INSTRUCTION—

MRS. FLORENCE VON SEMMERN DEsires to announce the opening of a studio in music and art at 1230 S. Grand ave. A systematic thorough course of instruction in piano by teacher of 20 years' experience. Lessons in china painting, orders solicited; best of references. For interview phone MAIN 5961.

PIANO, INSTRUCTION, BEGINNERS OR advanced pupils. Experienced capable teacher, using Leschetizky principles and modern interesting studies, will accept few more talented pupils. Lessons, $1. Theory included. Phone PIANIST, 12229; Studio, 925 S. Hope street.

EXCELLENT PIANO TEACHER WISHES five more pupils. Live, wide-awake teacher of best methods of technique and shading. Terms, 50c. Address H, box 217, TIMES OFFICE.

MRS. J. M. JONES, HARP SOLOIST OF the Royal Academy of Music, London. Pupils received for harp, engagements accepted. Harps for rent. Residence, 1972 ESTRELLA. Phone 24558. West 4588.

VOICE CULTURE, GUITAR, MANDOLIN pupils prepared for concert and stage. LEON A. LABONDE, former musical director University Rochester. Studio, 25 MOZART THEATER, Grand ave.

VOCAL LESSONS AND TEACHERS' courses in public school music, ear training, presentation of work by grades, sight singing. Day and evening classes. Y.W.C.A.

MANDOLIN, BANJO, GUITAR. T. W. BRAMER. 3 lessons $4. Instruments easy payments. 254 South Broadway, Studio 128.

VIOLIN, ELEMENTARY AND ADVANCED instruction, also mandolin and guitar. Rapid progress assured. 827 S. GRAND. F3661.

I TEACH YOU MANDOLIN OR BANJO in thirty-five lessons. PHILIP FEIGENBAUM, Phone 4438 Broadway.

MASSAGE—
and Other Baths.

GRADUATE SWEDISH MASSEUSE WILL give treatments to ladies only in their homes, reasonable. Phone Alhambra 1216 Box 24, SAN GABRIEL.

SCIENTIFIC MASSAGE, TUB AND STEAM baths; trained nurse for women, masseur for men. VIOLET MILLER, manager, 823 S. Hill. Hours 8 to 8. Broadway 345.

MAGNETIC MASSAGE, SCIENTIFIC FAcial and scalp treatments for ladies. 837½ S. SPRING ST.

MADAM HIBBARD, VIBRATORY, MAGnetic massage, for ladies. 610½ S. BROADWAY. room seven.

MODELS—
and Model Makers.

MODELS, PERFECTING, NOVELTIES, mfg., etc. CAPITOL MACHINE & MODEL WORKS, 1200 S. Main.

MODELS AND SPECIAL MACHINERY built to order. NATIONAL MACHINE WORKS, 614 N. Main.

MEDICAL—

VALUABLE PRESCRIPTION. DR. NAVE'S 100 prescriptions. Price $

Many Ways.

KNOCKOUT BLOW IS DANGEROUS.

Punch on Jaw May Result in Brain Concussion.

Slam on Solar Plexus Causes Temporary Paralysis.

Kidney Blow Barred by New York Commission.

The most common knockout blows are those on the chin, the angle of the jaw, the stomach, the heart, the kidney and sometimes the liver. A blow to the chin is transmitted through the lower jaw backward and upward to its sockets at either side of the base of the skull, directly over which rests the brain. And the brain thus jarred suffers concussion.

There are four general degrees of concussion, according to Physical Culture. Boxers usually suffer from only the first two, a simple jarring with no injury and a bruising with little injury and quick recovery.

The symptoms of the slighter forms of brain concussion are momentary loss of consciousness, giddiness, mental confusion and pale face.

The signs of the more severe forms are prolonged unconsciousness, feeble pulse, pale face, shallow breathing, cold surface, muscular relaxation, sweating and vomiting. The man can be roused with difficulty but responds angrily and immediately relapses into a somnolent condition. He lies curled upon his side with eyes tightly closed and he resents any effort at changing his posture. The pupils of the eyes are contracted.

AID FOR INJURED.

The first aid treatment in the rare, severe cases should be as follows: Primarily, rest and quietude must be insisted upon in all instances. Under no circumstances should alcohol be given (and, by the way, a drink of whisky is the first thing most people think of in case of an injured person,) for if there is hemorrhage into the brain tissue the alcohol will make the bleeding more profuse.

Give a few drops of aromatic spirits of ammonia in water, surround the patient with hot water bottles, put a mustard plaster over the heart and give hot drinks; meanwhile using cold applications to the head. This relates only to the serious cases which very seldom occur. In the great majority of instances, the boxer who has been "knocked out" recovers in a few seconds; and in five minutes he is as well as ever.

The injuries from a blow applied to the angle of the jaw, under the ear, are identical with those cited above.

SOLAR PLEXUS BLOW.

Now we come to the third cardinal knock-out blow, that to the stomach, which affects the noted solar plexus. Plexus means network. The solar plexus consists of a great network of nerves, part of the sympathetic nervous system, which controls the blood supply of everything in the abdominal cavity. And this means it all; for the blood vessels of the abdomen are so large that they can contain the whole amount of blood in the body.

When a blow pushes the stomach back this network of nerves is carried against the bones of the spine, where it is squeezed and it becomes partially paralyzed. Thus the nerve supply of the tremendously large abdominal blood vessels is incapacitated, these blood vessels expand and most of the blood of the rest of the body rushes into these vessels, literally starving the heart and brain of blood, and the victim falls unconscious.

Taking much blood from either the heart or the brain would "put a man out," but in this case it is doubly done. Also the sympathetic nervous system is so arranged that severe injury to the solar plexus reflexively affects the nerves of the heart, sometimes stopping it.

Nine people out of ten think that the stomach is much lower than it really is. Putting it roughly, this organ is slightly below the flexible lower portion of the sternum (breast bone,) which any person can feel for himself, and it is behind the angle formed by the divergence of the forward ends of the ribs from each other, like an inverted V. Any one can plainly feel this angle on himself.

A blow, if planted too high, or too far to one side or the other of the median line, is checked by the breast bone or by the ribs. It has to be placed to a nicety to get between these borriers of nature and have the force of the blow reach the solar plexus.

Over the heart, similarly, we have a cardiac (heart) plexus of nerves. A blow to this has, to a lesser degree, the same effect as one to the solar plexus. In addition, the direct jar to the heart and to the nerves governing it is temporarily damaging. It must be remembered, however, that the heart is protected by the ribs.

Likewise, we have the renal (kidney) plexus, which is similarly, but in a still less degree, affected by the blow. Boxers know that the "kidney punch" has been prohibited for some time in England and it has just been forbidden by the New York Boxing Commission.

All of these torso blows cause shock when severe. External warmth is the most important of all treatment. The man should be placed on his back with the head low, that the blood may go back to the brain. This can be accomplished by placing rolled blankets, coats, etc., under the other parts of the body.

FLYING SPARKS OF MOTORDOM.

The Board of Directors of the Syracuse (N. Y.) Automobile Dealers' Association has decided to confine this year's automobile show, February 25 to March 1, to the Armory, instead of holding the overflow in the Alhambra, as was done last year.

The first annual automobile show at Eau Claire, Wis., will be held from February 25 to 28 in the Armory. It will be under the auspices of the Eau Claire Automobile Dealers' Association, and thirty-five makes of cars will be represented.

W. T. Campbell, who owns a 1000-acre ranch near Lexington, Or., besides using his motor car for business and pleasure, has rigged up an equipment whereby he pumps water to four large tanks. He simply blocks the car, jacks up the back wheels and connects a belt to the pump.

Owing to the large demand for exhibit space the Arrangements Committee in charge of the annual show of the Tri-City Automobile Dealers' Association of Davenport, Iowa, has decided to exclude all dealers outside the three cities. Preparations are being made to make the 1913 show the biggest ever held in Davenport.

Financial provision has been made for the construction of an extensive system of good roads in El Paso county, Texas, and a number of counties in New Mexico. The bond issue for good roads in El Paso county amounts to $390,000. In the adjoining county of Dona Ana, New Mexico, $100,000 has been issued for the purpose.

The roads of France, on the whole, do not compare in excellence with those of England. But it is acknowledged that the condition of the roads of France has been growing worse during the last ten years. Some charge it to steel-studded automobile tires, while others hint that the government is lax in its duty of keeping the roads up to the mark.

According to figures furnished by the State Highway Commissioner, Michigan has built 463 miles of roads in the last six months. The State has paid rewards on all but 100 miles, but all of the road has been accepted. The amount of road built in the last six months is larger than the amount built during the first four years of existence of the State Highway Department.

A newspaper in London, Eng., is conducting a test of petrol as a fuel.

The third annual automobile show at Tiffin, O., will be held March 5 to 8, inclusive.

An automobile factory with a $100,000 capital, has applied for a free site in New Martinsburg, W. Va., for a factory.

The Long Island (N. Y.) Automobile Club will hold its first spring run on Washington's Birthday. Fourteen prizes will be awarded.

The Stonewall Automobile Club building, country headquarters of the Winnipeg (Ont.) Automobile Club, was totally destroyed by fire recently.

There will be forty-nine exhibitors at the motor car show to be held in Baltimore, February 18 to 22, in Fifth Regiment Armory. These will include thirty-two pleasure car firms and seventeen commercial car dealers.

The Pennsylvania Highway Department is making preperations for oiling all the roads leading to Gettysburg in time for the unusual travel next summer, when the reunion of the Blue and Gray will be held on the famous battlefield.

Twenty-nine State Governors have named delegates to represent their States in the second Federal Aid Good Roads Convention called by the American Automobile Association, to take place in Washington, D. C., March 6.

Three-quarters of a million dollars' worth of automobiles will be exhibited in the Omaha (Neb.) automobile show at the Auditorium, February 24 to March 1. At the show last year $500,000 worth of cars were displayed.

RIVERSIDE IN FRONT.

Victoria Golf Club Wins Very Close Contest from Redlands Team. High Wind Hurts Play.

[BY DIRECT WIRE TO THE TIMES.]

RIVERSIDE, Feb. 15.—[Exclusive Dispatch.] By a 5-to-3 score the Victoria Golf Club today won from the Redlands Country Club in the initial league game for this season, played on the local links, the contest being one in eighteen-hole match play, by twos. The two winning Redlands men were R. Hornby and M. S. Phillips, who beat H. G. Pattee and E. N. Hillegas, respectively.

The Riverside golfers named first in the following matches were winners:

R. D. Osborne against Gregory Palmer; E. B. Howe against W. M. Cochrane; T. D. Hewitt against R. Will; C. O. Evans against J. Williams; C. W. Girdlestone against Leslie Gay.

The features were C. O. Evans's thirty-yard putt and the spectacular putting at the eighteenth hole by Dr. Howe. The prevalence of a "northerer" and recent changes in the topography of the links somewhat hindered the play.

When using the engine as a brake in descending hills with the ignition cut off, open the throttle. This will materially cool and clean the cylinders, while if the throttle be closed, a certain amount of oil will be sucked into the cylinders from the crankcase.

How They Play.

WHITE SOX DATES ARE ANNOUNCED FOR BIG TRIP.

[BY FEDERAL (WIRELESS) LINE TO THE TIMES.]

CHICAGO BUREAU OF THE THE TIMES, Feb. 15.—[Special Dispatch.] The itinerary of the two Chicago maor league baseball teams was made public in detail yesterday, as follows:

Cubs—February 15, leave Chicago for Tampa, Fla.; February 17 to March 18, at Tampa, Fla., (training camp.) March 18, at Jacksonville, Fla.; March 20 and 21, Chattanooga, Tenn.; March 22 and 23, at Memphis, Tenn.; March 24, 25 and 26, at Nashville, Tenn.; March 27 to 30, at Louisville, Ky.; March 30, at Owensboro, Ky.

Second team—March 21 to April 6, at Indianapolis, Ind.; April 6, at Terre Haute; April 7, at home with Chicago University; April 8, at home with Northwestern University; April 9, open date; April 10, open National League season.

White Sox: First Team—February 24 to March 5, in Paso Robles; March 6, Oakland; March 7 and 8, San Francisco; March 9, morning, Oakland, afternoon, San Francisco; March 10, St. Ignatius College at Sacramento; March 11, St. Ignatius College at San Francisco; March 12, Santa Clara College at Sacramento; March 13, at Oakland; March 14 and 15, at San Francisco; March 16, morning game at Oakland, afternoon at San Francisco; March 17, St. Mary's College at Oakland; March 20, 21, 22, 23, at Los Angeles; March 26, at Venice; March 27, 28, 29 and 30, Venice at Los Angeles; March 31, Yuma, Ariz.; April 1, El Paso, Tex.; April 2, Amarillo, Tex.; April 3 and 4, Oklahoma City, Okla.; April 5, 6, 7, and 8, St. Joseph, Mo.

Dates at St. Joseph are subject to change, owing to the opening of the White Sox at Cleveland, instead of at St. Louis.

White Sox: Second team—March 2, 7, and 8, at Los Angeles; March 3, 14, 15, and 16, at Los Angeles; March 17, Sacramento, at Marysville; March 18, and 19, Sacramento; March 20, at Oakland; March 21 and 22, San Francisco; March 23, morning at Oakland, afternoon at San Francisco; March 27, at Oakland; March 28 and 29, at San Francisco; March 30, morning at Oakland, afternoon at San Francisco; April 1, Ogden, Utah.; April 2, Salt Lake City, Utah.; April 3, Grand Junction, Colo.; April 5 and 6, Des Moines, Ia.; April 7, Ottumwa, Ia.; April 8, Davenport, Ia.

Why We Change.

BIRMINGHAM WANTS BUD RYAN TO MAKE GOOD.

WHETHER or not Joe Birmingham will be a playing or bench manager for Cleveland depends upon the ability of the outfield recruits to make good. If Ryan, Leibold or Beall can show big league stuff, Birmingham will stick to the bench. But if none of the three mentioned is able to make a decided impression, the manager of the Naps will be forced to stick to his old job in the outfield.

He considers Jackson a fixture in right and Graney in left, and does not regard Tim Hendryx as quite ready to fill a permanent berth in fast company.

Joe wants to adorn the bench. The majority of the Naps are youngsters, with but a year or so of experience in the big league. Because of that fact, Joe believes he can be of more use on the bench than in the garden. Naturally, he is pulling for one of the three mentioned. Ryan, Leibold or Beall, to crowd him out of the position he has held for so many years.

Queer what changes a year will bring about. Last spring Birmy did not relish the idea of warming the bench, and watching Ryan and Butcher take the places he believed belonged to himself and Graney. Now that he is manager, he is in favor of what he opposed a few months ago.

Has the Speed.

JOE PATCHEN II SHOWS HE IS TWO MINUTE PACER.

IT SEEMS to be universally conceded among horsemen that Joe Patchen II is a coming two-minute pacer, and, judging from his recent performances, not without reason. This is amply warranted by his breeding and his thoroughbred strain runs back many generations.

That the brilliant and consistent bay stallion may reach the goal in an exhibition mile this year is possible, but the chances are that by the time the next light harness season rolls around Joe Patchen II will start on a career that promises to startle the horse world. It was only last month at Los Angeles that he reeled off an exhibition mile in 2m. 20s., which is nearly three seconds below his record, so that the future holds big promises for this sterling pacer.

Yet his performances are entirely warranted by his breeding, and it will be of interest to know the quality of his ancestors.

FINE BREEDING.

Joe Patchen II, bay stallion, is registered as a standard trotter, 47,491. He was bred by H. S. Osborne, Bridgeport, Ct.; foaled in 1905, and sired by Joe Patchen, 2m. 1 1-4s., pacer. The dam of Joe Patchen II was the noted pacer, Bessie Bonehill, 2m. 5¾s., made in 1897, eight years before she produced Joe Patchen II, 2m. 3 1-4s. Bessie Bonehill's sire was Empire Wilkes, 3798, he by George Wilkes, 2m. 22s., and his dam was Jane Mosely (dam of Capt. White, 2m. 15s.) by Mambrino Patchen, 58; second dam by Tom Crowder, a son of the Canadian pacer, Pilot, sire of Pilot, Jr., 12. The dam of Tom Crowder was by Slashem, a son of Whip Cornet, by the thoroughbred, Blackburn's Whip.

The second dam of Joe Patchen II was Arab Girl (dam of Colonel Colt, pacer, 2m. 23¾s.,) by Crittenden, 433. The latter was by Strader's Cassius M. Clay, Jr., 22, a son of Cassius M. Clay, 18, sire of George M. Patchen, 2m. 23¼s. The dam of Crittenden, 433, was Flora, by Pilot, Jr., 12; second dam Mary (dam of Dick Moore, 2m. 22½s.,) by Monmouth Eclipse, a thoroughbred son of American Eclipse; third dam by Bertrand, a thoroughbred son of the famous Sir Archy, and fourth dam by Kosciusko, also a thoroughbred son of Sir Archy.

FOURTH DAM ARABIAN.

The third dam of Joe Patchen II was Saleda Bashaw, by Bashaw, Jr., 81, and his fourth dam was Saleda, a grav Arabian mare, imported by William McDonald of Baltimore, Md. Bashaw, Jr., 51, was by Green's Bashaw, 50. The second dam of Bashaw, Jr., 51, was Fanny Foss, by Young Green Mountain Morgan, a son of Hale's Green Mountain Morgan, by Gifford Morgan, a son of Woodbuy Morgan, by Old Justin Morgan. The second dam of Bashaw, Jr., 51, was Fanny Morgan, claimed to be by Hale's Green Mountain Morgan, and third dam by Sherman Morgan, the sire of Vermont Black Hawk, 5.

The sire of Joe Patchen II was Joe Patchen, 2m. 1 1-4s., by Patchen Wilkes, 2m. 29½s., whose sire was George Wilkes, 2m. 22s., and whose dam was Kitty Patchen (dam of Georgianna, 2m. 26 1-4s.,) by Mambrino Patchen, 58; second dam the famous Betty Brown (dam of Wilkes Boy, 2m. 24½s.,) by Mambrino Patchen, 58; third dam Pickles, by Mambrino Chief, 11.

The dam of Joe Patchen was Josephine Young (dam of Dopura T., 2m. 18 1-4s.; Miss Josie, 2m. 20½s.,) by Joe Young, 2m. 18s., second dam untraced. Joe Young was by Star of the West, 2m. 26 1-4s.; his dam was Lady Gregory, by Green's Bashaw, 50; second dam by the thoroughbred Simpson's Blackbird, 401, son of Camden, he by Shark, whose sire was American Eclipse. Shark's dam was Lady Lightfoot, a daughter of Sir Archy.

POMONA WINS.

Varsity Ball Team Trims University Stars in Good Game by 5 to 4 Score.

The Pomona College baseball team won its first game of the season yesterday afternoon on the Claremont diamond by defeating the University Stars, a team made up of former California and Stanford varsity players, by the score of 5 to 4.

The game was featured by the heavy hitting of the Pomona men. Holliway rapped out a four sacker, while Capt. Harry Kingman scored a pair of runs with a triple.

Mackie Reed, formerly Stanford varsity pitcher, worked for the Stars while Forrest Stanton of California was behind the bat.

MATCH FOR HOPPE.

NEW YORK BUREAU OF THE TIMES, Feb. 15.—[Special Dispatch to The Times by Federal (Wireless) Line.] Negotiations are pending for a contest of 1500 points, 18.2 balk line billiards, between William F. Hoppe, world's champion and Fireman Cassignol, conceded to be the best billiardist of the present day in France. If the game is arranged, it will take place early in April in Paris, for which city Hoppe will embark a few days after his match with Oro Morningstar for the 18.1 championship at Pittsburgh, March 19.

SWIMMING CHALLENGE.

The swimming team of the Berkeley High School wishes to challenge either Los Angeles High School, or one of the southern schools for a championship dual aquatic meet to be held either in the north or in one of the Southern California plunges. Arthur W. Kidder, manager of the Berkeley team, has been trying to get in touch with some of the local High Schools for a meet of this nature, but as yet has received no satisfactory replies from the south.

SWISS COMMERCIAL UNION.

Provides Commercial Education for Young Men for Business Pursuits With Benefit and Savings Branches.

(Washington Star:) The Swiss Commercial Union, the chief aim of which is the education of young men engaged in commercial pursuits, has, according to the annual report just published, a membership of 18,000, with eighty-seven district sections, Consul Murphy writes from St. Gall. That the educational facilities provided by the union are appreciated is evidenced by the 525 classes under instruction during the past school year with 11,800 pupils. Of these, 49 per cent. were acquiring languages, 34 per cent. followed the commercial course and 17 per cent. general school studies. Apprentice examinations were held in twenty-eight districts and of 1110 candidates, 994 passed successfully and were awarded diplomas.

Two new and important books were published by the union during the year—commercial arithmetic and commercial law. The "Schweizerische Kaufmannische Central-Blatt," an ably-conducted journal published by the union, attained a circulation of 15,400. The lecture courses were unusually well attended; the sick benefit funds, the savings funds, the helping fund and the employment bureau were all operated successfully, the latter having procured positions for 2242 members.

During the year $164,000 was expended for educational purposes, of which $117,300 went for teachers' salaries. The Swiss Federal government gave the union $58,236, the cantons donated $28,178, the communes and counties $21,230, and commercial organizations $11,775, while tuition fees amounted to $34,933. Decisive measures that were taken by the union brought about higher wages to enable its members to meet the increased cost of living, and a new form of employment contract was adopted.

An analysis of the membership shows that 62 per cent. of the 18,000 members are above 25 years of age, 35 per cent. between 19 and 25, and only 3 per cent. are less than 19 years; 89½ per cent. of the members are Swiss, 10½ per cent. foreigners; 60 per cent. are single and 40 per cent. married. German is the native tongue of 83 per cent. of the membership, French is 83 per cent., Italian 4 per cent., while 5 per cent. have other native tongues; 14 per cent. are employers and 86 per cent. employees. The union has been in existence over fifty years, and the St. Gall section is preparing for the celebration of its fiftieth anniversary in December, next.

TOO RICH OR TOO POOR.

The Automobile Makes Changes in the Lives of Both the Owner and the Chauffeur.

[Chicago Record Herald:] Not long ago the wife of a very wealthy man who lives in one of the most fashionable suburbs complained to the family physician that she was "feeling miserable" and needed medicine.

"No," the doctor answered, "you don't need medicine. I will tell you plainly what is the matter. You have an automobile to take you wherever you wish to go. About the only walking you do is that which you have to indulge in when you step across the porch to enter your limousine. You must walk more. If you will not walk I cannot give you any medicine that will help you."

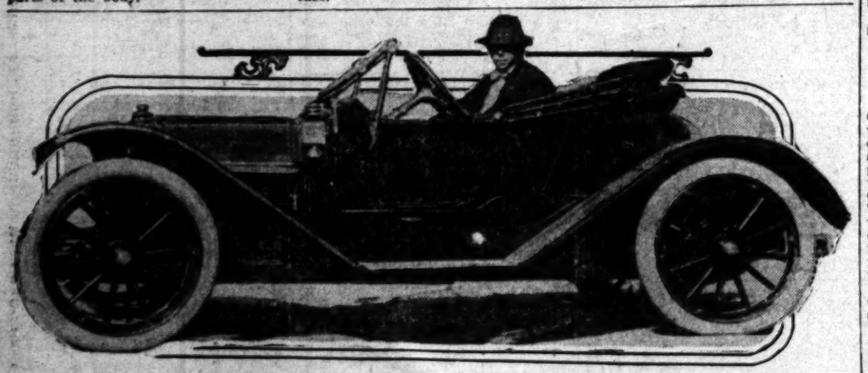
The lady considered that preposterous and the doctor was dismissed. Then a great specialist was summoned from New York. He made a careful study of the case, and said:

"There is only one course that I can recommend. You must walk."

"Walk!" the lady exclaimed. "That's what the other doctor said."

"The other doctor was right. You must walk seven miles every day if you wish to get well."

There being no help for it, the lady has been faithfully following the doctor's orders. Every day she starts out on a seven-mile walk, but she insists that her chauffeur shall follow with her $10,000 car.



New Model Colby With Salesmanger Mortland at the Wheel.

This is the nineteen-thirteen car which is appearing here for the first time. It has all the latest features known to the trade.

THE TIMES CIRCULATION FOR JANUARY, 1913.

STATE OF CALIFORNIA, COUNTY OF LOS ANGELES, ss.:

Harry Chandler, Assistant General Manager of the Los Angeles Times, being duly sworn, declares upon his oath that the following is a true and correct office record of the daily circulation of said newspaper for the month of January, 1913.

JANUARY, 1913.	Copies.
January 1	137,000
January 2	63,120
January 3	61,380
January 4	61,110
January 5 (Sunday)	93,360
January 6	61,350
January 7	62,050
January 8	61,380
January 9	61,340
January 10	61,350
January 11	61,540
January 12 (Sunday)	94,320
January 13	61,250
January 14	61,400
January 15	62,700
January 16	62,530
January 17	61,770
January 18	62,180
January 19 (Sunday)	94,980
January 20	61,510
January 21	61,780
January 22	61,910
January 23	61,710
January 24	63,460
January 25	62,530
January 26 (Sunday)	93,570
January 27	63,330
January 28	62,630
January 29	63,360
January 30	62,760
January 31	62,550
Daily average for every day of January	67,931
Sunday only, average for January	92,782

HARRY CHANDLER,
Assistant General Manager, The Times.

Subscribed and sworn to before me this 6th day of February, 1913.

[Seal] T. L. CHAPIN,
Notary Public in and for the County of Los Angeles, State of California.

A. L. Dennis, being duly sworn, declares that he is and has been for twelve years Superintendent of Circulation of the Los Angeles Times; that the above detailed statement of circulation for the month of January, 1913, is correct, and shows the circulation of The Times for each day of the month named.

A. L. DENNIS,
Superintendent of Circulation, The Times.

Subscribed and sworn to before me this 6th day of February, 1913.

[Seal] T. L. CHAPIN,
Notary Public in and for the County of Los Angeles, State of California.

The Times is the only newspaper in Los Angeles that does not make a practice of permitting agents, newsboys and dealers to return unsold copies of its issues. Neither does it misbread or predate its editions, or inflate its circulation by printing more copies than are actually necessary to supply its patrons.

The Times' entire circulation is practically net, and it is more genuine and superior in every respect to that of any other newspaper in Southern California.

COLLEGE OF FINE ARTS, U. S. C.
Offers every possible advantage to the art student.
Second Semester begins Monday, February 3, 1913. Bulletin on request.
Address WM. L. JUDSON, 200 S. Avs 56.

EGAN SCHOOL
MUSIC and DRAMA
Top Floor Majestic Theater Bldg.
60371 Phones Main 3357

Success Shorthand Institute
327-8-9 836-7 H. W. Hellman Bldg. World's Record System. Send for Catalogue "C." Positions Guaranteed Graduates.

Oldest Business College Corporation in Southern California. Enroll now for Fall session. 327 West 8th St.

HOLLMAN Business College
Our own new building. Low tuition. Easy payments. 1017 S. Figueroa st. Home 54011; Broadway 2166.

KENNARD'S POLYTECHNIC BUSINESS COLLEGE.
1029 S. Grand Ave.
$10.00 a Month. Positions for Graduates. A WEEK'S TRIAL FREE.

School of Sixth and Alvarado
Art and Design
24th year. Free Scholarships, Julien's, Paris. Rudiments to highest, thorough.
L. E. G. MacLeod, Dir. 51657.

Schools and Colleges.

Y. M. C. A. Day Schools

Commercial
All commercial branches thoroughly covered. Fitments shortest. Our supply demand for male stenographers. Our commercial school has the C. P. A. degree.

High School
This department is filling rapidly and more teachers will soon be ready. Students make rapid progress because of small classes. Efficient instructors.

Grade School
Sixth, seventh and eighth grades. Just graduated eleven boys into the high school. Parents are enthusiastic. School spirit is of the right sort. Men teachers, of course.

Electrical
Have just added short wiring course and put on another big day instructor. One and two-year electrical courses. Five evenings a week cough mathematics and drafting.

Mining
Terrill handles the whole show—assaying, mineralogy, chemistry (in laboratory) and surveying. A great deal of individual help is given to each student. Investigate.

Automobile
Day school full but can take a few more men at night. Regular evening lectures, machine shop practice and driving lessons. Get pass for one of Brown's lectures.

Wireless
Marconi equipment. Eleventh floor classrooms. Graduates on many of the best boats. Electrical laboratory and course are free to students of this school. Positions plentiful.

Address J. L. Brannan
Office Secretary Ed'l. Dept
Young Men's Christian Association
Los Angeles

SHORTHAND IN ONE HOUR

If you have average intelligence, we guarantee to make you an expert stenographer in forty days, with Mrs. Lena A. White's Infallible Human Voice Shorthand System, accurate touch typewriting method and complete training in English.

Thousands of students have memorized this marvelous system—the Human Voice Shorthand System in One Hour, and became expert stenographers in forty days, being then capable of commanding the highest salaries paid to stenographers in any capacity.

Seven thousand Human Voice Shorthand graduates, now holding the best paying stenographic positions in Chicago, became expert stenographers under Mrs. White's instruction in forty days after enrolment in the Chicago school.

For information, demonstration and testimonials, call at the Human Voice Shorthand School, 317 So. Hill Street, where the author of the wonderful Human Voice Shorthand System, Mrs. Lena A. White, the most successful shorthand teacher, shall be pleased to receive you.

All progressive clergymen, educators, professional people and shorthand writers are respectfully invited to investigate Mrs. Lena A. White's phenomenally successful methods in mind training.

HUMAN VOICE SHORTHAND SCHOOL
317 SOUTH HILL STREET, LOS ANGELES.

A Good Business Position or Money Refunded
Is the Guarantee to every full course graduate at the
PHONES F-2634 California AND BROWNSBERGER COMMERCIAL COLLEGE MAIN 2811
COR. FIRST AND BROADWAY.
Call this week for further information. Books and supplies. Typewriter at home FREE. W. H. H. Garver, Pres. and Mgr.

The Isaac Woodbury BUSINESS COLLEGE
FIFTH FLOOR HAMBURGER BLDG., BROADWAY AND EIGHTH.
100 feet above street noise. Large, light rooms. Leader since 1895. Home F1858, Main 1313. BEGIN NOW.

ANGELES VISTA SCHOOL
Day and home schools for girls. All departments; post-graduate courses; prepares to college. Domestic Science. SECOND SEMESTER BEGINS FEB. 11. 1944 ST. ANDREWS PLACE. Home 12555.

THE ORTON SCHOOL FOR GIRLS
Reopened for 23rd year Sept. 24th. 154 S. Euclid Ave., Pasadena. Special college preparatory courses, art and music. Outdoor study. Home Telephone 1

HOLLYWOOD SCHOOL FOR GIRLS
OUTDOOR SCHOOL—Sunset Boulevard and Hay Ave. Boarding and Day Students. College, Preparatory and General Courses. Catalogue on Application. Phone 1166. Canyon Car. FALL TERM OPENED SEPT. 23RD.

GIRLS' COLLEGIATE SCHOOL
Twenty-first Year.
Adams and Hoover sts. (Cars do Home.) Accredited leading college preparatory work. Miss Parsons and Miss Denison, Principals. Tels.—24338, W. 777.

Page Military Academy for grammar school boys. Largest school of kind on the Coast. Send for catalogue. 137 W. Adams. Phone 21302 or Sunset

Marlborough School for Girls
865 W. 23rd Street
Second Semester opens February 14th. OUT-OF-DOORS study; CERTIFICATE to all leading colleges.
DOMESTIC SCIENCE CLASSES, in charge of Miss Grace Smith, formerly of the Boston Cooking School, are limited to five members. Terms for a half year, including all materials, $50.
MUSIC DEPARTMENT in charge of Mr. Waldo F. Chase.
MRS. GEO. A. CASWELL, Principal.
MISS GRACE WILTSHIRE, B.L., Associate Principal.
Address, Secretary, Marlborough School.

Yale School
202-208 N. Union Ave., L. A., Cal.
A boarding and day school for young men and boys. Emphasizes the HOME LIFE. Grammar and High School Grades. Fits for any college. Business branches. Fine Gymnasium. Special athletic instructor. Manual Training. Second term begins Feb. 3rd. Illustrated catalogue. Wilshire 2453.

The Westlake School For Girls.
Residence and day school. Accredited to Berkeley, Stanford and Eastern Colleges. New classes forming in February. Music, Art and Domestic Science.
612 SOUTH ALVARADO.

ST. CATHERINE'S SCHOOL.
(Formerly Marlborough Preparatory School and Girls' Collegiate Lower School.)
656 West Adams st.
Between Chester Place and Figueroa St. A Non-Sectarian Preparatory School for Girls under 15 years of age. A limited number of resident pupils.
Montessori Class—Boys admitted to the Montessori Class and first grade.
Principals: Miss Thomas and Miss Musgrave, Formerly Principals of Girls' Collegiate Lower School.
Telephones West 4811; Home 22268.

SAN DIEGO ARMY & NAVY ACADEMY.
The ...21 school for boys, combining military discipline with training of a home of refinement and culture.
Write for catalogue. Capt. Thos. A. Davis, Supt., Pacific Beach, Cal.

California Military Academy
All grades. Business courses. Manual training. Large athletic field, fine gymnasium. Rates moderate. Seventh year. 1948 Lovelace avenue. Home 23473.
N. WILLIAM BRICK, M.A., Principal.

National Business College
Sixth Floor, Chamber of Commerce
"Gregg" Shorthand, Touch Typewriting, Book-keeping, Dictaphone, Telegraphy. ($5 MONTH.)

LOS ANGELES CONSERVATORY OF MUSIC AND ART
Adeltha V. Carter, President. Kate Hall Page, Secy. & Treas.
Jaroslaw de Zielinski, Director.
730 So. Grand Avenue.

Harvard School — Military
Western Ave. and 16th st. Boarding and Day Pupils. 19-acre athletic field. Military training obligatory. Next session opens Sept. 16, 1912. Write for catalogue. Telephone 22247. Rev. Robert B. Gooden, Head Master.

VON STEIN ACADEMY OF MUSIC AND ART
Call or write for new catalog. Bdwy. 3923. 1016 S. Hill
10TH & HILL

Westlake School of Music
131 South Rampart.
Home Tel. No. now 5202
Keep this for reference.

STAMMER
Why go through life with hesitating tongue, when positively it can be cured? Write for free booklet. M. L. HATHER, 930 Garfield Bldg., Cleveland, O.

ASHLEY-ALLEN SCHOOL OF ELOCUTION
661 Blanchard Bldg.
Thorough instruction in all branches of elocution. Summer session. Private lessons. Special attention to stammering. Call or phone for particulars. Main 4268.

Real Estate and Development Section.

The Realty Market
SURVEY OF THE BROAD FIELD.

Los Angeles Sunday Times

Part V: 28 Pages
THE EVER-HIGH TIDE.

XXXIIIrd YEAR. SUNDAY MORNING, FEBRUARY 16, 1913. THE MART: Transactions in Houses and Lots. Bargains in Blocks and Squares.

FACT AND COMMENT.

On page 1 of part 6 in today's issue of The Times is pictured a handsome office block which is soon to replace a frame rookery erected a generation ago on South Spring street near Fourth. The removal of the block in question will be welcomed almost as much as the advent of the modern skyscraper projected in its stead. It is easier to apologize to the visitor for a vacant site than for some of the outgrown village improvements that are sandwiched in among our up-to-date downtown buildings.

At Sixth and Spring streets the last row of four or five dilapidated shacks that have for years constituted an eyesore to the city has just succumbed before the onslaught of the wrecker. Here will arise one of the finest structures on the Pacific Coast, and as proof of the city will unquestionably be of the modern improvement, so its pride will be matched by the general satisfaction over the disappearance from the corner of the tumble-down, cross-roads stores that have so long disgraced the business section.

Step by step the old-time structures of the village days are being demolished by the builders of metropolitan Los Angeles. About two years ago The Times published photographs of a number of the notoriously dilapidated corners of the downtown district, with valuable properties given over to fly-by-night businesses conducted in unsightly shacks and vacant lots, or rented out to fakirs with cheap and temporary tents. Every one of the corners referred to condemnation has been improved since that time, with the exception of the corner at Sixth and Spring, above mentioned and which is now cleared and ready for construction contractor. The outlook for a truly metropolitan skyline is hopeful, thanks to the fact that much building is being done in Los Angeles at the present time.

The policy of allowing business property to deteriorate is suicidal in a city which is advancing in population and material wealth as is Los Angeles. The old-timers who can't seem to get it through their heads that Los Angeles has passed the small village stage of development and the newcomers who think that by waiting for others to improve they can profit by the "unearned increment" on their financial outlay are going to find in their calculations in the main as they have in the past. If they can't find a desirable office or store in the location of his choice he is going to into him elsewhere. One owner who refuses to decently improve his property can work a permanent injury to an entire district. Tenants demand and will pay well for modern accommodations and the old type of building no longer has attraction for the wide-awake class of professional man.

It is more than that some of the present dilapidated shacks in downtown Los Angeles appreciate the cold fact of the situation the better it will be for their own interests. The city suffers not only to those who have already suffered for their niggardliness and lack of foresight and the chance of recovering investments or opportunities fast slipping is also a serious handicap, but to those owners themselves. They have their antiquated properties securely wedged in between modern buildings, fancy that they are "fixed" for life. There are in New York City today small pieces of property commanding in odd spaces between towering buildings on which owners have to pay annually in taxes from three to as much as can possibly be realized from rentals. These owners are the men who refuse to sell or to improve, and sooner or later to make some kind of a killing or other. The big buildings erected all around such properties will come down upon them, making impossible the erection on the neglected site of any structure with proper light courts and entrance facilities. It is hardly likely that an owner could get in quite so hard a predicament in Los Angeles, but that he places his interests in jeopardy through a policy of retrenchment will not be gainsaid by any one who has ever observed the growth of the city's business district.

There is another side to the story, of course, and that is the question of civic pride and public-spirited interest in the city itself. With certain rare souls this is a forceful argument for the improvement of run-down property. Most individuals, however, whatever their ranking in the financial world, are actuated in their expenditures by dollars-and-cents considerations rather than by any desire to forward the general public interests. The appeal to the business or pocket sense is, therefore, the practical appeal. Once the short-sighted ones are thoroughly convinced that it doesn't pay to maintain village conditions in a world city, and many portions of the downtown skyline will rapidly begin to take on a different aspect.

With the Architects.

MANY APARTMENT PLANS SHAPING.

STRUCTURES FOR MOST PART FOUR STORIES HIGH.

Sketches Out for Fine Building on South Hill—Contract Let for Large House at Second and Flower—Notable Improvement for West Sixteenth.

Among the many apartment-house projects now engaging the attention of local architects and contractors the following are noteworthy recent developments:

Sketches have been drawn by Architects Dennis & Farwell for a five-story and basement steel frame and brick apartment-house that is projected by L. C. Lohman for a site on the west side of Hill street near Pico. The structure, as planned, will contain eighty-one rooms in two and three-room suites and will be 50x90 feet in size.

Plans are being prepared by E. J. Borgmeyer for a four-story brick apartment-house to be erected by the Apartment Building Company on Figueroa street near Fifth. The building will be 60x150 feet and will contain 100 rooms. The same architect has completed designs for a five-story apartment-house to be erected by the same concern at Second and Flower streets. The contract for this improvement was awarded during the past week.

R. H. Raphael and associates have had plans drawn by E. H. Dorr for a four-story and basement brick apartment-house to be erected at Sixteenth and Courtland streets on a site 120x130 feet in size. The building will contain about 150 rooms in two and three-room suites.

C. C. Rittenhouse is drawing plans for a four-story brick apartment-house that is projected by M. E. Blasier for a site on St. Paul avenue near Sixth street. The building will be 55x171 feet in size and will contain about 115 rooms.

Morgan, Walls & Morgan have completed plans for a three-story brick store and hotel building to be erected by A. W. Rhoades on the west side of Figueroa street just below Tenth. Ye Planry Building Company is drawing plans for a three-story brick apartment-house to be built on Hope just below Pico by Dr. W. T. Manning. The Richards-Neustadt Construction Company has drawn plans for a three-story brick rooming-house projected by W. S. Hook, Jr., for a site on East Fifth street near San Pedro.

NEW REALTY CONCERN.

The Grundy Real Estate and Investment Company has opened offices at Nos. 432-34 Union Oil building. C. Fred Grundy is president; I. S. Hurst, vice-president and H. J. Kemper, secretary. The company will do a general real estate, sales and investment business.

Metropolitan.

REVISED PLANS ARE ACCEPTED.

OLIVE-STREET BLOCK TO HAVE STRIKING ELEVATION.

Approved Design for Ten-Story Knickerbocker Building Calls for Elaboration of Decorative Features—Club Quarters to Be Richly Furnished.

Revised designs for the street elevation of the Knickerbocker building now under construction on the west side of Olive street near Seventh, have been completed by John C. Austin, and W. C. Pennell, associated architects, and have received the final stamp of approval by the Knickerbocker Fireproof Building Company, builder of this noteworthy structure. The foundations of the building are now in and work is to be begun at once upon the superstructure by J. V. McNeil, the contractor in charge.

The Knickerbocker building will be so known because of the fact that the three upper stories of the structure will be occupied by the Knickerbocker Club. The first story will contain two large store-rooms and the floors from the second to the seventh, inclusively, will be devoted to lofts.

The structure will be 50x165 feet in ground dimensions and ten stories in height, above a full basement. It will be of reinforced concrete construction and absolutely fireproof. The front will be of an attractive and unique design and will be faced with terra cotta and tile, the ornamentation being worked out in the former material. Striking among the decorative details will be specially designed grotesques. The general treatment will be Gothic.

The building is being erected on a site recently secured under a fifty-year lease by Shirley Ward and a number of associate, from D. Botillier.

The Knickerbocker Club will occupy the three top stories and roof garden of the building and plans to expend $40,000 in furnishing quarters to equal any in the city. The interior will be finished in modern Dutch style, with furniture to correspond. The top floor will be devoted to an auditorium with a seating capacity of 800 persons.

On the eighth and ninth floor there will be the main dining-room of the club, a buffet, card-room, billiard-room, lounging-room and library. A spacious ladies' dining-room and two or three small banquet halls will occupy about half of one of the floors. The roof garden is to be fitted up for an open-air dining-room and for al fresco entertainments of the vaudeville variety. Its appointments will be modeled after those of eastern roof garden theaters.

THROOP TO EXPAND.

Two Fine Buildings to Be Added to Campus Group of Growing Crown City Institution.

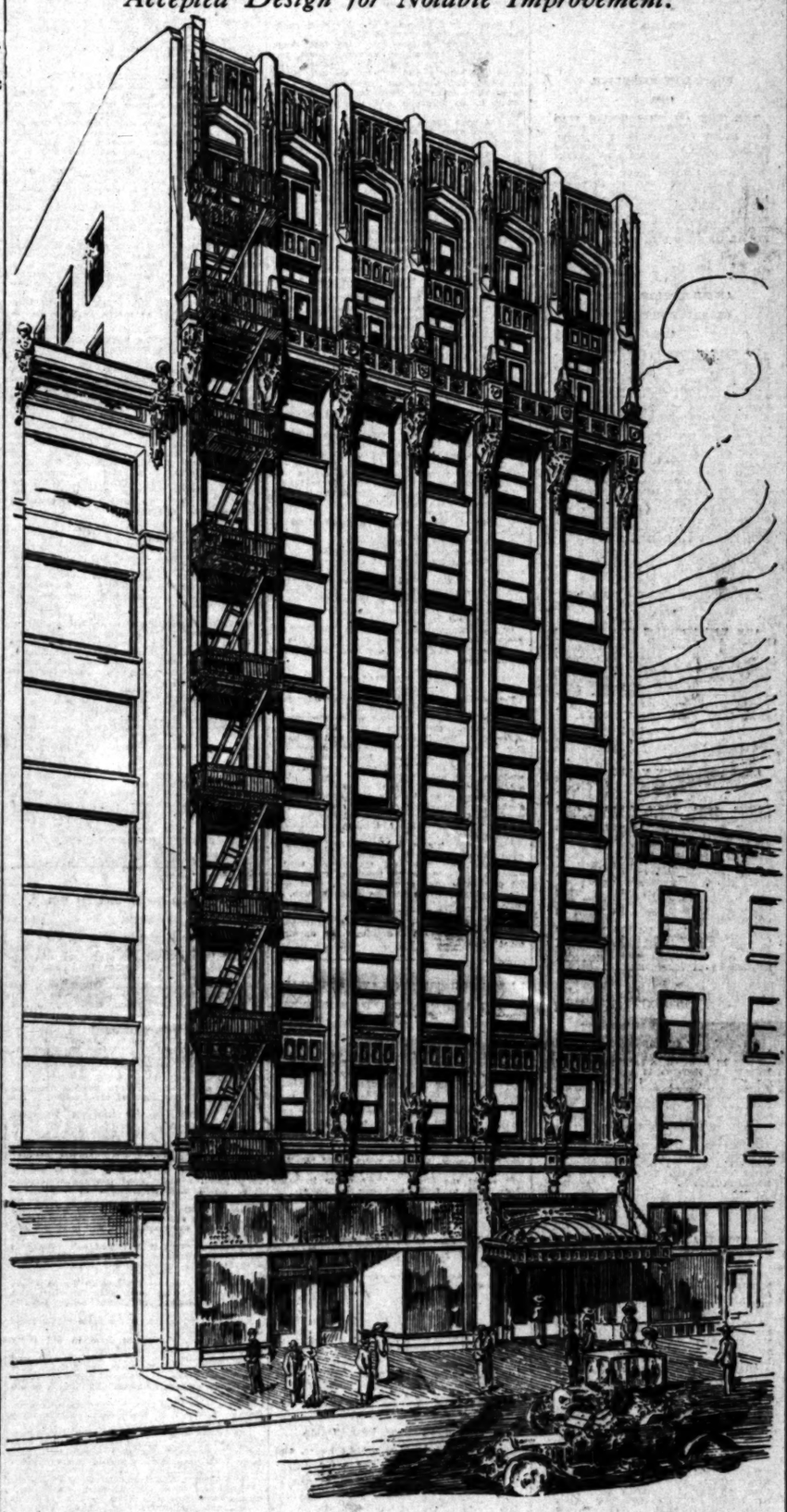
The Board of Trustees of Throop Polytechnic Institute at Pasadena has commissioned Elmer Grey of this city to prepare architectural plans for two new buildings to be erected for the Crown City institution. One of the structures will be a combined music hall and art museum and the other a combined library and science building.

The first building will be erected at Wilson avenue and California street, and the second at Wilson and San Pascual avenues, in Pasadena. Both structures will be of reinforced concrete and tile construction and in architectural keeping with the rest of the campus group of Throop. The music building will contain an auditorium seating 1200.

MAKE GOOD PROFIT.

The Birnbaum Investment Company reports the sale of the southwest corner of Hill and Eighteenth streets, 134 feet on Hill by forty-two feet on Eighteenth, to Grover T. Garland and Philip W. Dickson for $40,000. The Birnbaum Investment Company bought the property from William Ball in 1905 for $8000.

Accepted Design for Notable Improvement.



Knickerbocker Building, John C. Austin and W. C. Pennell, Associated Architects.

Perspective embodying finished plans for handsome ten-story, reinforced concrete structure recently started on Olive street near Seventh, and three top floors of which will be occupied by the Knickerbocker Club.

—Why more than

$400,000.00

worth of lots have been sold to date at West Adams Park

The pure, fresh, uncontaminated valley air—the freedom from smoke and other objectionable elements—the ever-changing grandeur of 150 miles of mountain range (visible from every lot)—the excellent improvements, good building restrictions, the proximity of costly homes, and of millions of dollars' worth of subdivision development under way—the surprisingly low prices of lots as compared with adjoining unimproved property—are some of the conditions which have been responsible for the sale of over $400,000.00 *worth of West Adams Park property to date!*

There are plenty of excellent sites left for you to choose from.

At the same bed-rock prices, too!

$850 will buy one.

ROBERT MARSH & COMPANY
Trust & Savings Bldg., Sixth and Spring Sts.
See Mr. Badger, Mgr. Subdivision Dept.
Home 10125. Main 5045

Awaiting Magic Touch.

SYNDICATE TO DEVELOP PART OF GREAT "TEJON."

Five Thousand Acres of Choice Hillside Land in Pastoral Empire of San Joaquin Valley Conveyed to Los Angeles Corporation—Entire Tract to Be Planted to Citrus Trees.

THE EARLY beginning of the active development of an empire of rich horticultural and agricultural lands hitherto unscratched by the plow, is assured as the result of a deal concluded during the past week in this city and by the terms of which the Los Angeles syndicate owning the great "Tejon ranchos" in the San Joaquin Valley, has formally conveyed to a corporation to be known as the "El Tejon Citrus Land Company" 5000 acres of the choicest ground in that magnificent property. The consideration in the transaction is given at $500,000 by representatives of the corporation, who also announce that they are preparing to expend $250,000 in the development of the tract secured.

The deal assumes especial significance through the fact that a complete water system for the irrigation of the entire 5000 acres is to be installed at once, and that the whole tract is to be set out to citrus trees. A syndicate to furnish the necessary capital for the development, subdivision and planting of the land is now being organized by C. C. Whittemore, counsel for the Clark railroad interests. This organization completed, the property is to be placed on the market.

The actual development work will be carried on under the personal direction of H. U. Kies, an expert horticulturist, who was for many years identified with the citrus land industry in Cuba. Kies will have entire charge of the planting operations and will superintend the work of caring for the trees.

It is understood on good authority that the development and sale of the 5000-acre tract in question will mark the first step in the carrying out of a plan now being formulated for opening to cultivation and improvement other large bodies of land of the same enormous holding. One of the plans now taking shape involves the laying out of an extensive townsite at a favorably situated point in the great ranch area. Those interested in the development of the former Gen. Beale rancho, are at this moment working out a plan to furnish railroad facilities for all the arable acreage of the property and for the surrounding lands, as they are settled and improved. These men enthusiastically predict that in a few years, tens of thousands of acres that now serve no other purpose than to provide grazing for roaming range cattle will be supporting a prosperous horticultural and agricultural population and a

(Continued on Twenty-sixth Page.)

PLAN LODGE HOME.

Local Odd Fellows to Erect Fireproof Structure at Twelfth and Flower Streets—Theater Project.

The architectural firm of Morgan, Walls & Morgan has been commissioned to prepare plans for a $150,000 structure of attractive design and fireproof construction to be erected by the five downtown lodges of the Independent Order of Odd Fellows of this city at the northwest corner of Twelfth and Flower streets. The site of the proposed building is 100x150 feet in size. The ground story of the structure is to be divided into stores, while the upper floors will contain the lodge quarters.

The same firm of architects is taking bids for the construction of a fireproof theater building to be erected by Mrs. L. Ducommun at Nos. 1218 to 1224 South Figueroa street. The building will be 100x130 feet in size and three stories in height. It will be occupied by the Egan Institute of Dramatic Arts and will contain an auditorium, ball room, studios, class rooms and living-rooms. The street front of the structure will be of handsome design.

HOTEL CONTRACT LET.

The contract for the completion of the Wentworth Hotel at Oak Knoll was awarded during the past week to the Richards-Neustadt Construction Company of this city. Numerous other sub-contracts were also let and the work of finishing the huge building will be started at once. Plans for the extensive alterations and additions contemplated by H. E. Huntington, the present owner of the property, were prepared by Myron Hunt. A perspective showing the structure as it will appear when completed recently appeared in The Times.

POINTS AND POINTERS.
Special Offerings.



FREE! FREE!

If you contemplate building, call at our office with this advertisement, and get a complimentary copy of our bungalow book. Third edition, just out.

FREE AT OUR OFFICE—Not BY MAIL.

OUR idea of a home is one both PRACTICAL and ARTISTIC. By careful thought we manage to instill certain INDIVIDUALITY into each home.

It quite frequently happens that the PROSPECTIVE BUILDER'S IDEAS and PURSE do not correspond. In such cases our PRACTICAL knowledge comes to the rescue, and often where others have hopelessly FAILED, WE SUCCEED.

We build homes from the modern five-room cottage, at $800, to the most elaborate dwelling. It rests with the INDIVIDUAL, entirely, what his home will cost. By concentrating our PURCHASING POWER, combined with our PRACTICAL knowledge, and being in a position to DISCOUNT our BILLS, we can, for a given quantity of work, discount our competitors' prices.

We build either by contracts on a fixed fee of 10 per cent. of estimated cost of work, or on our own lots in Los Angeles, Redondo and San Pedro, on easy terms.

We make no additional charge for our Architectural services, if we build, or if we fail to satisfy you both as to price and design.

Our REFERENCES are PEOPLE for whom we HAVE BUILT, who FREELY indorse us.

We make liberal building loans.

SPECIALS.

New five-room, modern, within two blocks of Redondo Hotel, only $2650, on payments.

Just being completed on west side of Cahuenga blvd., modern 7-room bungalow. Will sell on easy terms. A beauty. See it.

We have two high lots in Garvanza on which we will build to suit on easy terms.

M. S. YEAGER & CO.
ARCHITECTURAL DESIGNERS-CONTRACTORS.
TRUST AND SAVINGS BLDG.
SIXTH AND SPRING.
MAIN 72. F1188.

WRIGHTON HEIGHTS

THE NEW SCENIC TRACT, OPPOSITE ELLIOTT PLACE, OUR "TRACT BEAUTIFUL."

Lying on the north slope of aristocratic Mt. Washington, at the Los Angeles portal to the Eagle Rock Valley, this superb property of 111 acres is now being prepared for market by the reliable ORIGINAL HOME BUILDERS OF LOS ANGELES. Every detail of improvement will be the best, irrespective of cost. Pre-development sale of lots now going on. Take a ride today on Eagle Rock Valley car going north on Spring street to Elliott Place Station and get full information from agents there. Visit Elliott Place and see the scores of Craftsman Bungalows, the tract playground, general store, beautiful parkways, etc.

THE ORIGINAL
Home Builders of Los Angeles
Fourth floor, Douglas Bldg.,
Third and Spring streets.
A2099. Main 2099.

TWENTY-FIVE DOLLARS MONTHLY

Model Homes

Five more of these beautiful homes are nearly ready. They are so far superior in design, material and workmanship to the usual homes at these prices, that they are veritable bargains.

The built-in features are exceptionally good, including buffets, bookcases, large cupboards and closets, and there are coolers, automatic hot-water heaters and no-ice refrigerators.

These houses are on 32d street, between Manela avenue and Main street, the two principal thoroughfares to the harbor. With the building of the Main-street car line, there will be car service at either end of the block. (Five-cent fare.)

$1750 to $2000. Terms: $250 cash and $25 monthly.

SEE THEM SUNDAY. TAKE HOMEWARD-AVENUE CAR. Get car at Spring street, between Fourth and Ninth, or on Main street from Ninth street south (not the "Vermont Heights" car.)

AGENT ON TRACT.

SOUTHERN CAL. HOME BUILDERS,
430 WEST SIXTH STREET.
Home 6059. Main 3044.

Milwaukee Building Co.

ARCHITECTURAL ENGINEERS.
ARCHITECTURAL DESIGNERS.
CONTRACTORS.

WE DO ONLY HIGH-GRADE WORK.

REFERENCES:
ANY ONE OF HUNDREDS OF OUR CUSTOMERS FOR WHOM WE HAVE BUILT HOMES.

SUITE 309-314-315-316-317,
WRIGHT & CALLENDER BLDG.,
FOURTH AND HILL STS.
TELEPHONES:
MAIN 3775. HOME 3093.

J. C. Milwaukee
REAL ESTATE
FOR SALE

120 ACRES, $12,000. This is one of the finest improved ranches in the Owens River Valley district. Nice 5-room house, good barn, fenced and cross fenced. Has a splendid water right. All good apple land, small orchard, now in bearing. Above price includes stock and fixtures. Owner will consider clear property in Los Angeles residential district up to $10,000.

302 I. W. HELLMAN BLDG.,
421 South Main street.

CLASSIFIED INDEX.

REAL ESTATE SECTION—PART V.

	Page.	Col.
FOR SALE—House	1-6	1-7, 1-7
		1-7, 1-7
		1-3
CONTRACTORS, BUILDERS	6	3
FOR SALE—City Lots, Lands	6-8	3-7, 1-7
		1-3
FOR SALE—Acreage for Subdivision	8	3-4
FOR SALE—Business Property	8-9	4-7, 1-3
FOR SALE—Income Property	9	3-7
FOR SALE—Industrial Property	9-10	7, 1
FOR SALE—Real Estate, Miscellaneous	10	1
FOR SALE—Suburban Property	10-11	1-7, 1-3
HOLLYWOOD	11	2-3
PASADENA	11	3
BEACH PROPERTY	11	3-5
HARBOR PROPERTY	11	5-6
FOR SALE—Country Property	11-12	6-7, 1-7
		1-7
FOR SALE—Northern California Property	12	7
COACHELLA VALLEY	13-14	7, 1
SAN JOAQUIN VALLEY	14	1-3
PALOS VERDES VALLEY	14	3
IMPERIAL VALLEY	14	3-4
YUCAIPA VALLEY	14	4
GOVERNMENT LANDS	14	4-5
OIL PROPERTY	14	5
FOR SALE—Lemon and Orange Groves	14-15	5-7, 1
FOR SALE—Poultry Ranches	15	1-3
FOR SALE—Timber Lands	15	3
HOTELS, LODGING-HOUSES	15	3-7
FOR SALE—Apartment-houses	15-16	7, 1-4
FOR SALE—Apartment and Flat Property	16	5
FOR EXCHANGE—Real Estate	16-20	1-7, 1-7
		1-7, 1-7
		1-3
BUSINESS INVESTMENTS	20-21	6-7, 1
BUSINESS CHANCES	21-22	1-7, 1-3
BUSINESS CHANCES—Wanted	22	3-4
MONEY TO LOAN	22-23	4-7, 1
MONEY WANTED	23	1-7
STOCKS AND BONDS	23-24	7, 1-3
FOR SALE—Miscellaneous	24	3-4
STAMPS, COINS, PHOTOS	24	4
FOR SALE—Furniture	24	6-7
OFFICE FIXTURES	24-25	7, 1

Realty Liners.

FOR SALE—

STRICTLY UP-TO-DATE 6-ROOM BUNGALOW, LOCATED IN A THOROUGHLY HIGH CLASS BUNGALOW DISTRICT; WELL RESTRICTED; ALL PAVED STREETS; WITH WIDE PARKINGS, ORNAMENTAL TREES, PALMS, ETC. THIS BUNGALOW IS NEAR THE CAR LINE; HAS LARGE CEMENT PORCH EXTENDING ACROSS THE FRONT; LOT IN REAR ALL FENCED; LARGE LIVING ROOM EXTENDING ACROSS THE FRONT; DINING-ROOM WITH BEAUTIFUL BUFFET, FITTED WITH ART GLASS DOORS AND MIRRORS; ALSO THERE IS ANOTHER BUILT-IN SIDEBOARD, WHICH IS A BEAUTY IN ITSELF; OLD DUTCH BLUE BREAKFAST-ROOM; TWO EXTRA LARGE BEDROOMS, AND KITCHEN WITH EVERY KNOWN MODERN CONVENIENCE; HARDWOOD FLOORS AND POLISHED FLOORS IN ALL ROOMS. THIS HOUSE IS ROOMY IN EVERY RESPECT; LIVING ROOM 16x32, BEAUTIFUL LIGHTING FIXTURES, ORNAMENTAL STONE FIREPLACE, WOODSTONE DRAINBOARD IN KITCHEN, AND LAUNDRY TRAYS; DO NOT FAIL TO SEE THIS BIG SNAP AT ONCE. PRICE $4250. $1250 CASH, BALANCE $25 MONTHLY INCLUDING INTEREST. GO OUT TODAY. TAKE UNIVERSITY AND 18TH STREET CAR. GET OFF AT HOBART BOULEVARD, ASK FOR KEY AT 1540 WEST 20TH ST., OR SEE ROBERT MARSH & CO., 215-224 TRUST AND SAVINGS BLDG., 6TH AND SPRING STS. 10175, MAIN 905.

FOR SALE—

SPECIAL
ONEONTA PARK
BARGAINS.
SOLD TWO OUT OF THREE
ADVERTISED IN THIS COLUMN
LAST WEEK.

$2750—BUNGALOW, FIVE ROOMS with sleeping porch extra; fine lawn front and back, fruit all kinds, gas, electricity, cement cellar, 4a wide oiled street, full length door mirror with all built-in effects, partly furnished, with fine furniture.
Terms—$750 cash, $25 per month, including interest.

$2000—LOT 75x128, covered with 15-year-old Valencia orange trees. Gas, electricity, street work all in; close to Oneonta Park Station and finest car service in Southern California. For a short time this $200 will be value. You can't make a better investment. Property has increased in the past year from 25 to 50 per cent.

$2100—LOT 50x270, east front, worth $2000, covered with fruit trees; 200 feet from Huntington Drive. This home surrounding this property on 70-foot street. Can be bought on easy terms if desired.
A large list of lots and acres, the most beautiful building sites in this desirable section, some in live oaks and beautiful shrubbery.

EVERY ONE A BARGAIN.
FOR FURTHER PARTICULARS
SEE
EDWARD D. KERCHER,
CALIFORNIA REALTY CORPORATION,
O. E. Parish, President.
E2 South Hill st.
Phones—Home 60786, Main 2882.

FOR SALE—

A HOME AND AN INVESTMENT.
WEST SEVENTH STREET CORNER.

Beautiful 12-room house, lot 66x165, in Willshire. It is actually worth from $35,000 to $40,000 today, and eventually will have a business value, situated as it is. The owner is leaving for an extended tour of the world, therefore the extraordinary monetary sacrifice. The home is charmingly planned, perfectly built, most beautifully decorated and up-to-date in every detail.
The first floor is one of the handsomest to be found in any house in Los Angeles under $50,000. Living room, dining room, music room and den are in mahogany. Two large fireplaces, sun parlor, built-in effects, kitchen, pantry, kitchen and laundry on the first floor. The house has burglar system. There is a 32-80 heating plant, one of the finest private systems in the city. Six fireplaces in the house.
On the second floor are five bedrooms, three fine tiled baths and shower. There are two large sleeping porches. On the third floor is a billiard room, two sleeping rooms and bath. First floor porches, pergola, garage for two large machines. While this has everything to recommend it as a fine house, unimpeachably located, perfectly finished and most comfortable in every way, it will yield big profits eventually as an investment as well to the purchaser. See it.

WEBER & BELL,
HOUSE AND LOT DEPARTMENT,
W. I. HOLLINGSWORTH & CO.,
Main 6795, Home 10777.

FOR SALE—

THIS SUGGESTION,
If in accordance with your desires,
If worthy of your consideration,
If acted on,
Will produce incalculable benefits for you and your family.
IT IS THAT, TODAY,
you take the York blvd. (Garvanza) car going north on Main st., get off at York blvd. and Ave. 53 (second crossing.)
Two blocks north you will find the Cuculitz Tract, a thoroughly improved, high-class bungalow subdivision.
Inspect the houses ready for occupancy and CHOOSE one for yourself.
$100 DOWN—$1000 TOTAL COST,
Easy monthly payments for balance.
PYRAMID INVESTMENT COMPANY,
Suite 324 Union Oil Bldg.
Main 302. A1602.

FOR SALE—SUNSET PARK.

2-room modern home, near Wilshire boulevard, and high elevation, is a high class residence, at a sacrifice of $1000. Best location in city, only $1500 cash, balance long time.
PATTON & LONGLEY CO.,
320 S. Hill St. Main 6272.
A6272.

FOR SALE—Houses.

FOR SALE—

GILES & KELLS,
MGRS. HOUSE AND LOT DEPT.,
WRIGHT-CALLENDER-ANDREWS CO.,
MEMBERS LOS ANGELES REALTY BOARD.

BUNGALOW SACRIFICE.
$4600.

THE COST OF THIS HOUSE WAS $5000. IT IS PRACTICALLY NEW, HAS MANY CHARMING FEATURES, AND IS BEAUTIFULLY FINISHED THROUGHOUT. THERE ARE SEVEN ROOMS, HARDWOOD FLOORS, A BREAKFAST-ROOM, GARAGE, AND THE NEIGHBORHOOD IS ONE OF THE PRETTIEST IN THE SOUTHWEST. THE OWNER MUST SELL, HE IS LEAVING THE CITY. BELIEVE US, YOU WILL LOOK A LONG TIME BEFORE YOU FIND THE EQUAL OF THIS BUNGALOW.

AN EXCEPTIONAL BUY.
WILSHIRE BUNGALOW.
$4600.

IN THE HEART OF THE WILSHIRE SECTION IS THIS ATTRACTIVE SIX-ROOM BUNGALOW BUILT FOR A HOME. AT THE PRESENT PRICE OF BUILDING MATERIALS AND ADJOINING LOTS, YOU COULD NOT DUPLICATE THE PROPERTY AT THE ABOVE PRICE. ALL ROOMS ARE LARGE AND AIRY. DECORATIONS ARE UNUSUALLY ARTISTIC, FIXTURES ARE OF TIFFANY DESIGN. THERE ARE SPLENDID FURNACE AND AUTOMATIC WATER HEATER—IN FACT, EVERYTHING IS OF THE BEST. A BEAUTIFUL GARDEN, BOTH FRONT AND REAR, CONTAINS CHOICEST FLOWERS AND SHRUBS. PLACE MUST BE SOLD—$500 CASH WILL HANDLE IT. PHONE OR WRITE US FOR AN APPOINTMENT TO INSPECT IT.

MENLO, JUST SOUTH OF ADAMS.
$6500.

ARE YOU LOOKING FOR A HOME NEAR ADAMS AND HOOVER, ON AN ONE HUNDRED-TWENTY FOOT STREET, AT A REAL BARGAIN? AND IT IS ONLY A STEP FROM THE MARLBOROUGH AND COLLEGIATE SCHOOLS. NINE ROOMS AND STRICTLY MODERN. DON'T PAY RENT WHEN YOU CAN PICK UP A SNAP LIKE THIS. EASY TERMS.

EXTRAORDINARY VALUE HERE.
$7250.

JUST ONE LIKE THIS! ONE BLOCK FROM WILSHIRE BOULEVARD, ON A FINE STREET, THIS HANDSOME NINE-ROOM HOME. BRAND NEW. DETAILS INCLUDE ALL HARDWOOD FLOORS, SEPARATE LIBRARY, BREAKFAST-ROOM, STONE VERANDA AROUND TWO SIDES, BASEMENT AND FURNACE. GARAGE AND DRIVE. THE LOT IS 50x200 FEET, ALREADY IMPROVED. THE MOUNTAIN VIEW IS UNEXCELLED.
NOW, IS IT A BARGAIN? WE GUARANTEE THAT; BUT "SEEING IS BELIEVING." SO WE WILL SHOW YOU ON TEN MINUTES' NOTICE. TERMS VERY REASONABLE.

WESTLAKE BARGAIN.
$10,500.

THIS IS A FINE, SUBSTANTIALLY BUILT EIGHT-ROOM BUNGALOW, ON A LOT 50x150 TO AN ALLEY; JUST SOUTH OF SEVENTH ST. ON THE WEST SIDE OF BONNIE BRAE. THE LOT ALONE IS WORTH MORE THAN THE PRICE ASKED, AND THE BUNGALOW IS IN GOOD REPAIR, WITH OAK FLOORS, FURNACE, ETC. IF YOU WANT A REAL BARGAIN THAT IS BECOMING MORE VALUABLE EVERY DAY, LET US SHOW YOU THIS ONE. AND YOU'LL NOT BE DISAPPOINTED.

WESTLAKE PARK HOME.
$25,000.

BETWEEN WILSHIRE BOULEVARD AND SEVENTH STREET, AND ONLY A STEP TO THE PARK, EAST-FRONT HOME OF TEN ROOMS ON A LOT 94x139 FEET, WITH AN ALLEY ALONG THE NORTH SIDE OF THE PROPERTY. THE LOT TODAY IS WORTH $900.00 PER FOOT, AND THE HOME COULD NOT BE BUILT FOR LESS THAN $15,000. THIS IS A PICK-UP! EASY TERMS MAY BE ARRANGED.

SHATTO PLACE NEAR WILSHIRE.
$27,500.

HANDSOME HOME ON THE MOST BEAUTIFUL PAVED STREET IN THE WHOLE WILSHIRE SECTION, BETWEEN SIXTH STREET AND THE BOULEVARD. THE HOME FACES EAST ON A LOT 80x217 FEET, AND THIS IS THE ONLY SECTION IN THE EXCLUSIVE WILSHIRE DISTRICT WHERE SUCH A DEPTH IS OBTAINABLE. THERE ARE NINE LARGE ROOMS, THE LIVING-ROOM BEING 22x40 FEET, ALL HANDSOMELY FINISHED THROUGHOUT; HARDWOOD FLOORS, CELLAR, FURNACE, RUUD HEATER, A DOUBLE GARAGE; AND IN THE BREAKFAST-ROOM, IN EXQUISITE IVORY ENAMEL, IS THE MOST ATTRACTIVE ROOM OF ITS KIND IN LOS ANGELES. THE OWNER HAS LEFT THE CITY, AND IMMEDIATE POSSESSION CAN BE GIVEN. IF YOU ARE LOOKING FOR SUCH A HOME, DON'T FAIL TO SEE THIS ONE. IT IS EASILY WORTH $35,000, AND YOU CAN BUY IT AND FEEL SURE OF SELLING AT ANY TIME AT A DECIDED ADVANCE.

ITALIAN VILLA.
$45,000.

THE LOCATION OF THIS PALATIAL HOME IS WHAT WE CONSIDER THE MOST PERFECT IN THE ENTIRE WILSHIRE SECTION, ON AN EAST-FRONT LOT, 80x330 FEET, RIGHT AT WILSHIRE BOULEVARD AND ARDMORE DRIVE. THE HOUSE IS ONE OF THE MOST ARTISTIC IN LOS ANGELES—PURE WHITE, WITH GENUINE RED-TILE ROOF. THE INTERIOR FINISH IS IN THE CHOICEST HARDWOODS, EXQUISITELY FINISHED, AND THE FLOOR PLANS ARE UNEQUALLED. THESE ARE SIX FAMILY SLEEPING-ROOMS AND FOUR BATHS, BESIDES THE COMMODIOUS SERVANTS' QUARTERS. DOUBLE GARAGE, FOLLOWING THE ARCHITECTURAL LINES OF THE HOUSE. SPLENDID FURNACE AND AUTOMATIC HEATER COMPLETE THE PROPERTY. THIS HOME WOULD BE A GOOD BUY AT $40,000, AND IS A RARE BARGAIN AT $45,000. WILL BE FINISHED WITHIN THE NEXT TEN DAYS. LET US SHOW IT TO YOU. YOU WILL NOT BE DISAPPOINTED. TERMS CAN BE ARRANGED.

GILES & KELLS,
MGRS. HOUSE AND LOT DEPT.,
WRIGHT-CALLENDER-ANDREWS CO.,
NO. 403 S. HILL ST.
PHONES: 3076 AND MAIN 908.

FOR SALE—

SIX-ROOM BUNGALOWS.
BIG BARGAINS.
ATTRACTIVE BARGAINS.
UNDER LIST PRICES.

In fact, it's a sacrifice sale. So much so, that I cannot afford to spend to use gasoline in showing these houses. There is no room for any expense. You will have to take the EL MOLINO CAR on MAIN STREET, over the Pasadena Short Line and tell the conductor to let you off at TITUS AVENUE. It only takes 14 minutes to get there. You will find me there every afternoon.

I have 4 to 8 houses, 5 and 6 rooms, ranging in price from $2800 to $3400.
On beautiful 50-foot lots, 140 feet deep, high ground, fine water, mountain view, gas and electricity, and the prices on same will startle you. They are all cheap in price, but high-class buildings. I have to sacrifice some of these places, and I am ready to do business and will do business quick.
I am open for a proposition. I have got something that I want to sell. I have got something that has got to be moved. If you want a home and have a little cash, I am the man you are looking for.

6-ROOM BUNGALOW.
PRICE $3250.

Just one block from 6342 Huntington Drive, the house described below, just one block off the car line, and another true type of that mission window which has been so popular throughout Southern California.
The exterior is of the same finish and same plaster effect as so many of the beautiful homes you find on West Adams street. It presents the most attractive appearance and a proposition that will last for a lifetime.
It's a modern house, containing all the built-in features, oak doors, panelling, beamings, buffet, bookcases, big cabinet kitchen.
The price includes shades, fixtures, lawn; in fact, everything absolutely complete.
It's a good bargain and a good buy.
It's on a large lot, 50x165, just inside the city limits, on high ground. The climate is absolutely perfect.

5-ROOM BUNGALOW.
PRICE $2350.
Terms, $250 cash; balance $20 per month. Including interest.
This is a thoroughly modern, new and up-to-date house. It's of the Swiss Chalet type, Japanese effect of architecture. The exterior is partly plastered. The roof is Malthoid, guaranteed. The porch extends across the entire front and around the side of the house. Living-room 20 feet long; big dining-room, 2 bedrooms. Bath and kitchen, screen porch with laundry tray.
Oak floors, beam ceilings and all kinds of built-in features.
Interior woodwork dark green.
Exterior plaster light tint of green.
Interior of living-room and dining-room light green stain.
Remember, this house has the best of plumbing, fine electric light fixtures, good papering; in fact, everything is included to make it thoroughly modern and up-to-date.
The lot is 50x142.
It's on Huntington Drive, on the highest ground just inside the city limits. It's a paved street, and one of the finest boulevards in the State.

6-ROOM BUNGALOW.
PRICE $3250.
Terms—$250 cash, balance $20 per month. Including interest.
It's a charming bungalow of the Swiss Chalet type. Oak floors in all the main rooms, balance of the floors polished and scraped. Big wide cement porch, extending across the entire front of the house. Built-in bookcases, buffet, panelling; in fact, every modern convenience has been put into the house. Big cabinet kitchen with laundry trap.
The exterior of the house is covered with shakes, and Malthoid roofing—the way, a guaranteed roofing. It's one of the best.
Bathroom and cabinet kitchen finished in white enamel.
Then again, it's on a big lot, 50x145, and a good location on high ground.
By the way, look up Huntington boulevard: it's the finest in Southern California; 100 feet wide, fine mountain view, good water. In fact, it's a healthy place to live.

A. O. KELLIHER,
Office, corner Titus avenue and Huntington drive. Telephone me evenings for appointment at 545414.

FOR SALE—

IF YOU ARE CONTEMPLATING PURCHASING A HOME
IF YOU ARE INTERESTED IN FURNISHING A HOME
IF YOU ARE MERELY LOOKING

Come out Sunday and let me show you a beautiful home, just completed, on Arlington and Van Ness avenues, or on 35th, 36th and 38th streets. They contain every charm, every built-in feature, handsome decorations, large lots, lawns, palms and flowers.

At 3720 Arlington street and 1927 West 36th street, you will find two beautiful houses, handsomely furnished and complete in every detail. They were furnished by Lyon-McKinney-Smith Company and Parmelee-Dohrmann Company, to show what could be done in furnishing at a moderate cost; and we will select the home. They range in price from $2750 to $4250, and can be shown by appointment at any time from 8 a.m. to 9 p.m.; and are open all day Sunday to the public.

My auto is at your service.

EVA C. KENDIG,
1255 W. 54TH ST.
PHONE VERMONT 50.

FOR SALE—BY OWNER—

Beautiful new 6-room bungalow in the best part of the southwest.
Will Sell on Very Easy Terms.
This is an unusually well-built house, and will sell cheap.
First on BROADWAY 4575.

FOR SALE—

WILSHIRE DISTRICT

$750—CASH, BALANCE $30 A MONTH; new bungalow; 6 large rooms, modern, all built-in effects.
Lot 50x120 feet.
Ideal location, close in and near cars.

$1200—CASH, BALANCE $40 A MONTH, INCLUDING PRINCIPAL AND INTEREST. Nearly new 2-story house, 8 rooms and sleeping porch; every modern appointment, all built-in features and hardwood floors.
LARGE CORNER LOT, WITH GARAGE; FIRST-CLASS NEIGHBORHOOD; CLOSE IN AND NEAR CARS. WORTH $7500, BUT WILL SELL FOR $6300 ON TERMS STATED.

S. M. COOPER,
302 W. P. Story Bldg.
Sixth and Broadway.
Phones: Broadway 275. Home A2783.

FOR SALE—

AGENTS, HERE'S YOUR OPPORTUNITY
TO SELL
A DANDY NINE-ROOM HOUSE
AT A GOOD PROFIT TO YOU.
THE BEST IN TOWN.
$2200 CASH WILL HANDLE IT.
INCLUDING A GOOD COMMISSION
TO YOU.
PHONE WARNER, 28022B,
F6323 OR MAIN 797.

FOR SALE—$150—$300 CASH—
5, 6 and 7-room bungalow.
$15 per month and interest.
5-room, 4327 Harvard Blvd. $2550
5-room, 4301 Hobart Blvd. $2650
6-room, 4305 Hobart Blvd., $2850 ..... $2850
7-room, 4293 Harvard Blvd. $4500
Finest and closest in location in southwest, near Manual Arts High and grammar schools. These are real homes, containing every up-to-date convenience; with finish and decoration to please the most discriminating. Rest fronts, large porches, oscillating bed in dens; linoleum in baths and French kitchens, French doors to patio. Garages. The 7-room bungalow is piped for furnace, and has three bedrooms, besides the den with bed. Be sure to see these before buying; they are real bargains. University-Dalton car to 43rd place, walk west. Phone OWNER, Vermont 3067.

FOR SALE—

ARTHUR W. KINNEY CO.,
208 TRUST & SAVINGS BLDG.,
SIXTH AND SPRING.

HOLLYWOOD BARGAIN.
MAGNIFICENT VIEW.

$36,500. $34,500. $34,500.

A beautiful 12-room home, located on a large east front lot, 100x250 in the best part of beautiful Hollywood, just west of the hotel, up near the mountains with perfect streets, house is new, never been occupied. The grandest view of the mountains, valley and ocean to be found anywhere and must be seen to be appreciated. House is finished in selected mahogany and oak, hardwood floors throughout, three baths. Every modern convenience.

BEAUTIFUL WHITE PLASTER WILSHIRE HOME.

$18,000. $18,000. $18,000.

This handsome 10-room home just finished, ready to move into any minute. Close to Wilshire blvd. Unusually well built from foundation up, by day's work. A distinctive house, different from others. Flooded with sunshine, large, beautiful reception hall; stairway is a beauty, all in oak. Dining-room is in oak, large living-room in mahogany; large, sunny room, conservatory or billiard-room or library on the floor, opens off living-room; a charming breakfast-room in old ivory; cabinet kitchen, pass pantry, maid's room and bath complete the first floor. Four delightful sleeping-rooms, two elegant tiled baths with shower, dressing-room, large closets with all kinds of built-in conveniences, such as wardrobes, hat shelves, etc.; large sleeping porch, with wall bed; also a large open balcony; separate back stairs; also a stairs to large attic. Genuine tile roof, not imitation; large garage for two machines. Lot 50x165. Complete. We strongly recommend this property. Your time will be well spent in seeing it with us. A bargain at $18,000.

BEAUTIFUL 10-ROOM HOME, ONE BLOCK FROM WILSHIRE.

$9500. $9500. $9500.

This elegant 10-room house, just completed, is better value by $1000 than anything else we know of today. Brick below and plaster above, with patio corners; hardwood floors throughout. The woodwork was all hand-rubbed to a beautiful piano finish. Library finished in natural redwood, is charming, decorations and the Tiffany lighting fixtures are exquisite and in best of taste; a fine Gruby tile mantel. The maid's room and bath are on first floor; on second floor are four most charming sleeping rooms, daintily papered and decorated, and large tiled bath; also a delightful sleeping porch or sun room, all inclosed with glass. Stairway leads to a floored attic, a good basement with furnace.

HANDSOME 6-ROOM GRAMERCY PLACE.

$7200. $7200. $7200.

A beauty, 6-room house, just finished, near car line, east front lot 40x150. There are hardwood floors throughout, charming breakfast room, handsomely decorated and finished throughout the upstairs, three bedrooms and inclosed sleeping porch are very delightful; in fact, the entire house has that elegance and home feeling that is so desirable and yet so seldom found, especially at such a low price. Furnace heat, water heater, garage and cement drive, and remember, brand new, never lived in and well built by day's work. Attractive terms if desired. Connected with sewer.

WILTON PLACE, 9 ROOMS.
AT A BARGAIN.

$7500. $8500.

A two-story 9-room house built by the owner for his home. The location and surroundings are first-class, being high with a fine view. As you step into the house there is that homelike feeling so desirable. Finish throughout is white enamel, a special feature is the large closets or dressing rooms. Furnace heat to all the rooms. The owner is leaving the city, hence the low price $7500. We estimate the value of this property to be $8500.

ARTHUR W. KINNEY CO.,
A5262; MAIN 2222.
508 TRUST & SAVINGS BLDG.,

FOR SALE—

THE HOUSE THAT BRAINS BUILT.

$32,500. $32,500. $32,500.

THE ARCHITECT, THE ARTIST, THE ARTISAN, THE BUILDER, THE DECORATOR, THE LANDSCAPE GARDENER (each an expert in his respective line) put their best thought into this house.
There is no more beautiful home place, nor any better located at the price in this city. In fact we ask comparison with any in Los Angeles, up to $50,000.

NEW AND A CORNER.

IT IS LOCATED IN ONE OF THE HIGHEST AND SIGHTLIEST SPOTS IN THE WEST ADAMS DISTRICT, WITH A MOST CHARMING VIEW OF THE MOUNTAINS. In perfect keeping with the high character of the house and the section.
THE HOUSE IS OF WHITE MISSION STYLE WITH TILED ROOF.
THE GROUNDS ARE LANDSCAPED.
CHOICEST TREES AND SHRUBS.
FOUR BEDROOMS AND FOUR BATHS AND SHOWERS.
The ensemble of the first floor is practically ideal; equally good are the workmanship, finish and decorations of the entire house.
The drawing room, living room and reception hall are finished in Peruvian mahogany, hand-carved, the decorations are imported silk tapestry.
The dining room is in fumed oak. Features of the dining room are a beautiful buffet, with beveled glass doors, cut glass knobs and touches of art glass.
The music room is finished in Juana Costa mahogany and all gold silk tapestry with massive bookcases, desk and other built-in conveniences.
A large French door opens from music room upon a charming pergola.
The breakfast room is done in old ivory enamel with hand decorations.
The den-rooms are large, well lighted and communicating. Each room has a large fireplace with handsome mantel. The decorations are dainty and harmonious. The finish is old ivory enamel.
Private telephone system connects all rooms. Garage for two or more cars. Man's room second story.
The bathrooms are unusually handsome, large and perfectly appointed. They have tiled walls and floors, pedestal washstands and large wide-rimmed tubs, all of finest character.
UPSTAIRS LIVING ROOM, SUN PARLOR. Closets are large and numerous, with mirrored, one-paneled doors. The fixtures throughout the entire house have been selected with extreme rare taste and regardless of cost.
Well-appointed butler's pantry is a feature. GREAT STONE PORCH, SIDE PORCH, SCREEN PORCH.
SEE US ABOUT THIS AND ANYTHING ELSE IN RESIDENCE PROPERTY. WE HANDLE ONLY PROPERTY WE CAN RECOMMEND. WE KNOW VALUES.

WEBER & BELL,
W. I. HOLLINGSWORTH & CO.,
Main 6795. 609 South Hill street. Home 10777.

FOR SALE—

GRAND WILSHIRE RESIDENCE.
NINE ROOMS.
PRICE ONLY $8500.

THIS GRAND RESIDENCE IS EASILY WORTH $12,500, LOCATED IN WILTON PLACE ON THE VERY HIGHEST POINT IN THE WILSHIRE DISTRICT. THE FINISHING, DECORATIONS AND CONSTRUCTION OF THIS HOME CANNOT BE DUPLICATED FOR THE LOW PRICE FOR WHICH WE ARE OFFERING SAME. THE MAIN ROOMS ARE FINISHED IN SELECTED PERUVIAN MAHOGANY WITH OLD IVORY DINING-ROOM; LIBRARY AND BREAKFAST-ROOMS ARE VERY DESIRABLY LOCATED; OPALITE DRAINBOARDS; AUTOMATIC WATER HEATER; EXTRA LARGE BASEMENT WITH TWO ENTRANCES; BEAUTIFUL MAHOGANY STAIRCASE LEADING TO THE SECOND FLOOR; FOUR BEAUTIFULLY DECORATED BEDROOMS, TWO SLEEPING PORCHES; EXTRA LARGE GARAGE AND CEMENT DRIVE; TERRACED LAWN, GIVING THIS PROPERTY A MOST COMMANDING APPEARANCE. THIS ELEGANT HOME CAN BE PURCHASED ON THE VERY REASONABLE TERMS OF $2000 CASH, BALANCE TO SUIT. PHONE OR CALL AT ONCE FOR APPOINTMENT TO SEE THIS PLACE. AS FIRST-CLASS PROPERTY LIKE THIS AT SUCH A PRICE WILL NOT LAST.

ROBERT MARSH & CO.,
215-224 TRUST AND SAVINGS BLDG.,
SIXTH AND SPRING STS.
10175. MAIN 905.

FOR SALE—10 ROOM MODERN HOUSE, corner lot, 50 feet facing small park. This is close in stuff, on high ground. Price of all adjoining property, $10,000. I will sacrifice this for $8750, if taken at once; mortgage $4000. If you want a good bargain, easy payment, see J. T. LAMBERT, 611 W. Mellman Bldg., A6149, Main 6146.

FOR SALE—Houses.

FOR SALE—

ST
O. L. WOODWARD,
Manager House and Lot Department, California Real Estate and Building Company.
Entire fifth floor Realty Board Bldg.
621 S. Spring street.
10695. Main 6891.

A SPLENDID 6-ROOM BUNGALOW, with hardwood floors, breakfast room, and all the new ideas in built-in features. I can positively state that this is the best bungalow I have ever been offered for $3500 and it is so nicely situated, too—just completed, never occupied. You ought to see the fine decorations in this house, and the hardware and all the first-class improvements throughout—A really wonder bungalow bargain for only $3500.
Many terms if you want—only $350 down, and easy monthly payments.

$4500. FIRST-CLASS NEW HOUSE. $4500.

Full two-story, 9 rooms, with beautiful den and sleeping porch. This house has just been completed and was arranged and built by an architect of long experience for his own home, but change of circumstances makes him want to sell.
The lot is 60x150, on a street 100 feet wide, in the Wilshire district. This property is all surrounded by homes of much greater value, and it is a decided bargain for $4500.

$5000. WILSHIRE DISTRICT. $5000.

ON GRAMERCY PLACE, CLOSE TO 3RD ST.
On an east front lot stands a modern up-to-date bungalow, which I can sell for $5000 if taken quickly.
The section is entirely built up and there is no other house on the boulevard as desirable for $5000, and this is probably the last opportunity to get one in this immediate district for $5000.
You should ask me about this.

$7500. BRAND NEW—NEVER SEEN OCCUPIED. $7500.

One of the neatest modern homes in the beautiful Westlake district, located on one of the highest points in the city; grand view of the foothills and mountains, and the ocean, and yet the house is close in, only two blocks from splendid car service and not more than five minutes' walk from Westlake Park.
House is full two-story, contains 9 rooms and all the latest improvements, very desirable, indeed.
Only $7500, and very easy payments, in fact, you can get it by paying $1000 cash, balance can be arranged.
Automobiles at your service at any time if you are really in the market for a house of any description.

FOR SALE
BY
O. L. WOODWARD,
Manager House and Lot Department, CALIFORNIA REAL ESTATE & BLDG. CO.
Entire fifth floor Realty Board Bldg.
621 South Spring street.
Phones: 10695. Main 6891.

FOR SALE—

NEW BUNGALOWS.
NEW IDEAS.

Houses at 3760 ARLINGTON STREET, and 1527 WEST 36TH STREET are my show houses.
I have furnished them complete to give you an idea of what a really modern up-to-date home looks like.
I will sell these houses either furnished or unfurnished. House at 3760 ARLINGTON STREET can be purchased for $4250, unfurnished,
and can be sold on easy terms.
The house at 1527 WEST 36TH STREET can be bought for $4650, unfurnished.
About $200 cash and the balance $30 per month, including interest.
I have within one block of the Arlington-street house 14 others which I can truthfully say are the prettiest bungalows in Los Angeles.
Within two blocks of the 36th-street house I have 41 others ranging in price from $3850 to $5000; all of which I can sell on very easy terms.
These furnished houses can be seen at night by appointment. My office is 1525 WEST 36TH STREET; and my telephone is VERMONT 50.
These show houses are furnished by Lyon-McKinney & Smith, and Parmelee-Dohrman Company.

EVA C. KENDIG.

FOR SALE—

TWO SEVEN-ROOM HOUSES.
IN THE WILSHIRE DISTRICT.

622 Vine st., an English chalet at $6000.
627 Vine st., a Swiss chalet at $6000.

These houses are just completed. They were built by us and are backed by our guarantee.
Each house is convenient, up-to-date and artistically designed.
On the first floor of each is a large living-room, dining-room, den with disappearing bed, large bedroom with bath and toilet, and a large kitchen.
On the second floor are two large bedrooms with toilet and washroom.
These houses have hardwood floors and are thoroughly modern in every way, and we believe they are the very best buys in this section of the city.
Very reasonable terms can be arranged.

JAMES V. BALDWIN,
336-37-38 H. W. HELLMAN BLDG.
Phones A5226; Main 57.

FOR SALE—

NEW BUNGALOW.
$2500—$200 cash, $20 month, 5 rooms (with sleeping porch,) bath, water heater, French doors, two oak floors, on First avenue, near 52nd.
BARGAIN.
$2250—$200 cash, $20 month, 4 rooms, near West Adams and Arlington, finely finished, water heater, Chinese fixtures, private hall, 2 bedrooms and large music room in front, sliding doors can be a bedroom.
SEE THIS. Owner going East.
$2750—Practically new, cost $4250, will SACRIFICE at $2750 now, strictly modern, 6 room, hardwood floors, built-in effects, restricted neighborhood lots, selling $2000, Let me show you this now.
E. A. MERRELL, with
L. H. MITCHEL & SON,
302-306 Title Ins. Bldg., 5th and Spring.
Main 5253. Home A1908.

FOR SALE—

NEW
BEAUTIFUL BUNGALOW.
Gramercy Place. $5300.
7 rooms, 50 foot fronts east, 2 foot terrace, fine lawn, high, slightly fine neighborhood, has breakfast room, all rooms finely finished, beamed ceiling, art tile fireplace, dining room is panelled, attractive buffet, Kingstone floor in bath, hood for stove, laundry trays, cement porch across entire front, brick columns, Ruud water heater, furnace. From breakfast and dining rooms there are French doors. Must be seen to be appreciated. Our AUTO at your service.
$600 cash, $40 month.
E. A. MERRELL, with
L. H. MITCHEL & SON,
302-306 Title Ins. Bldg., 5th and Spring.
Main 5253. Home A1908.

FOR SALE—

$14,000. $14,000.

FINE SUBURBAN RESIDENCE
on an
ACRE OF GROUND.

NEW NINE ROOM HOUSE, MODERN IN EVERY DETAIL, IS SET IN BEAUTIFUL GROVE OF ORANGE TREES. IF YOU WANT A BEAUTIFUL COUNTRY HOME CLOSE TO ELECTRIC LINE, ONLY HALF AN HOUR FROM HEART OF THE CITY AND SITUATED IN THE MOST EXCLUSIVE RESIDENCE SECTION OF ONEONTA PARK, YOU SHOULD SEE THIS.

H. J. RUESS & CO.,
Suite 504 Hibernian Bldg.
4th and Spring streets.

FOR SALE—

BUY DIRECT FROM OWNER.
Nearly new 5-room bungalow, large barn; located at 1025 Doris street, only twenty minutes from Seventh and Broadway. Take Stephenson ave. car going east on Seventh street, get off at Doris street and walk one block south. Price only $2600; $20 cash, balance $20 per month, including interest.
CHARLES O. NOURSE, Owner, 302 American Bank Bldg., Cor. 2nd and Spring sts. Telephone: A1566; Bdway. 3811.

WANTED—
SEMI-BUSINESS PROPERTY.

WILL PAY CASH and give clear city apartment property and clear lots for good business property (preferably a corner) inside of Washington and Figueroa, either vacant or improved.
H. VAN AALDERSEEN, with 80095; Main 4393.
THOS. C. BUNDY & CO., 405 S. Hill st.

FOR SALE—SOME BARGAINS.
16-room house, three baths, on Harvard blvd., close to Wilshire, $11,500. 5-room bungalow, beautiful, on Cahuenga blvd., near Second st., $3500. Swiss chalet, 7-room, 2-story, beautiful home, on Algoma st., near Pico, $8000. 18-room house on Mariposa, near Ninth, $8000. See OWNER, 344 CITIZENS NAT. BANK BLDG.

FOR SALE—BARGAIN TO CLOSE ESTATE; cozy home, close in, very desirable neighborhood, nicely arranged for sub-letting, furnace heat, delightful back yard. PHONE HOME

Realty Liners.

FOR SALE—

THE JAMES R. H. WAGNER CO.,
on South Spring st.
Entire Second Floor.

We are exclusive agents for the following properties:

Said cash, for they are bargains.

FOR SALE—

Lovely bungalow on Wilton place. Large living-room and dining-room, library, breakfast-room, 3

R SALE— Houses.

SALE—OR EXCHANGE—FAST CAR... rance realty. Schlesser Apartments, just from Broadway. Big revenue, small ...

owners desiring a modern or pretentious wood home as a safe investment should see figures we should buy direct from owner.

$7250

11-room, modern, nearly new, Hollywood home, with bath upstairs and lavatory; six bed chambers, dressing, breakfast room, sun parlor, large new fireplace, garage; income $1200 per annum; rents for $65. ...

$7250 cash required to buy.

$7500

elegant, new, just finished 5-room Hollywood home, with sun parlor, glassed porch, $6250, containing variety of rooms; fine flooring; half block from Franklin ...

$7500

ndsome 5-room, new, Hollywood home, just from Franklin ave. car line; think of it! Choice and a snap.

$7650

ndsome from $7650 to insure quick sale. $1000 cash required to buy it.

$7650

ly $1000 cash and $65 monthly buys it.

$8250

ry attractive Hollywood bungalow, ...ounded by $150,000 worth of new homes; ...ty, on Hollywood's choicest street, ...t 50x170. Price, $8250; terms. ...fornia home; completely finished and ...Hollywood bargains this is the $8250 kind.

$8250

...duced from $8500 to insure quick sale. ...

$8250 cash. Wilshire.

$8500

...ful beautiful 5-room house on Gram... ...that is a dream, and surrounded ...ers coming from $15,000 to $25,000. ...of our best people in the city in ...ding and dining-room finished in ... Large massive fireplaces. Library, ...ms, two bedrooms and bath and ...rooms on first floor; two large sleeping ...bath on second floor; east-front and ...s a splendid view of the mountains; ...porch. High terraced lot, de... ...ges in garage. Do not fail to see ...ry reasonable terms.

West Adams Heights.

...ing porch, all large and ...that the moment you enter the ...el at home. It was built for a ...by labor, and the foundation ...it is a credit to its $5500 house. The re... ...ck. The house is in abso... ...condition and you could not ...uch at it if you wanted to. Splen... ...Only one block to the car ...minutes to 9th and Spring; $1400 ...of $7 per month, if desired.

Crenshaw Heights.

...is simply grand; 10 rooms, 2 baths, on ...ner only one block from Pico; splendid ...; it is the cement plastered style, built ...t of our leading builders of the city, ...e believes you can find a criticism ...Possession can be given in ten days ...ms can be arranged.

Westlake.

...close-in, splendid home of 12 rooms, ...n thirty foot lot means comfortable ...for you for a few years, and then ...ty more than $5,000. Where can you invest ...ney to better advantage? The house ...ent every month in the year and pay ...ent, but on price asked. Let us prove ...to you.

...For high-class homes see us.

...JAMES B. H. WAGNER CO., ...31 South Spring st.

...Phone. Sunset Main 8160.

COLLEGE TRACT

...HOLDS THE RECORD FOR

BEAUTY

UTILITY

STREETS

PARKS

HOMES

PRICE,

TERMS.

...TIFUL NEW BUNGALOWS ON ...COLLEGE TRACT.

...College Tract has EVERYTHING ...for you to make a fine home lo... ...are some of them: ...lots, shade trees and trees ...t, sand stone, postoffice, fire ...ation, gas, electricity, sewers, ...ing, auditorium hall, schools, ...cars, 20 poles in front of ...ree-minute car service.

5 BEAUTIFUL BUNGALOWS $5 FROM

$50 UP TO $4650.

ONLY ONE-TENTH CASH.

...This is the finest home location in ...city. Visit it. You will be sur... ...it through the original ...Tract Office. You pay no more ...for your College Tract with both ...

...To see it only monthly installments, ...including principal, interest, ...and taxes. They are going ...Make your selection.

NEARLY SOLD OUT. ...ONE EXTRA GOOD BARGAINS.

...GUARDIAN INVESTMENT COMPANY, ...Sunday at Eighth. Main 5047.

...ACTICALLY MODERN SEVEN-ROOM ...BUNGALOW ON PAVED STREET, ...ATED IN ONE OF THE FINEST ...RESIDENTIAL DISTRICTS IN THE ...WEST; THIS WITHOUT A ...BT IS ONE OF THE BEST BUILT ...NICEST ARRANGED BUNGA... ...YOU WILL FIND. LARGE ...ENT PORCH ENCLOSED WITH ...AMENTAL BRICK WALL AND ...PILLARS; LARGE LIVING-ROOM ...WITH MASSIVE CLINKER BRICK ...FIREPLACE; BUILT-IN MISSION ...SEATS; COSY DEN OR LIBRARY ...WITH ALL MODERN BUILT-IN FEA... ...TURES; LARGE DINING-ROOM ...WITH BUFFET EXTENDING ...ACROSS ONE SIDE OF ROOM; ...WHICH ALSO HAS NUMEROUS ...BUILT-IN EFFECTS, SUCH AS ...WRITING DESK, ETC.; COSY ...BREAKFAST-ROOM; STRICTLY CAB... ...INET KITCHEN; TWO LARGE AR... ...TISTICALLY DECORATED BED... ...ROOMS; HARDWOOD AND POL... ...ISHED FLOORS IN EVERY ROOM IN ...THE HOUSE; THIS HOUSE IS NEW ...AND READY TO MOVE INTO; ONLY ...$600. TERMS $250 CASH, $30 MONTH... ...LY INCLUDING INTEREST; GO OUT ...TODAY AND SEE THIS SNAP. TAKE ...UNIVERSITY AND 8TH STREET ...CAR, GET OFF AT HOBART BOULE... ...VARD; GET KEY AT 1546 WEST 36TH ...ST., OR PHONE ROBERT MARSH ...& CO., 22176, MAIN 5046, 215-224 TRUST ...AND SAVINGS BLDG., 6TH AND ...SPRING STS.

...MAGNIFICENT WILSHIRE ...home for sale or lease for a term ...buy in the Wilshire ...district. Will be completed on the best ...lot in old, hardwood through... ...Large living-room, dining-room, ...den, sleeping porch, 4 bedrooms and ...baths; shown for ...week for $16,000. Want ...or will consider ...Phone WILSHIRE 3023.

...ERN 7-ROOM ...high and sightly, ...features combine, in ...with ready pay, etc., ...$4750; payments ...$1350 for my equity ...of elegant furniture, ...address owner, ...BRANCH OFFICE.

FOR SALE—BY OWNER. $5 CASH.

TERMS FOR BALANCE. WEST ADAMS HEIGHTS. ...5-room house is perfect beauty, ...beautifully laid out. Lowest, cheapest ...good. ...4472. PAUL P. GRIFFIN, 308 S. 8th st. ...G. A. VICKERY & CO., 60 S. 8th st.

Realty Liners.

FOR SALE— Houses.

FOR SALE—

SOMETHING NEW.

FURNISHED HOUSES—THEN AGAIN—UNFURNISHED HOUSES. SIX-ROOM BUNGALOWS.

Just completed, 16 brand new bungalows on Arlington street and Van Ness avenue, about two blocks south of Jefferson, just in between two car lines; one of these houses sold today. The other houses are all absolutely complete in every way; electricity in all turned on, and we can show these houses by appointment AT NIGHT.

FURNISHED HOUSE AT 3760 ARLINGTON STREET.

We have a beautiful furnished bungalow, brand new, never been lived in. The furniture has never been used. We will sell the house with or without the furniture.

The price of this house alone is $4250 and can be sold on easy terms. It will pay you to see this house and see what about $650 will do in furnishing a brand new up-to-date house. Everything is there, just ready to move your trunks into. Don't forget—you can see these houses day or night.

1527 WEST 54TH STREET.

Here is another six-room bungalow, beautifully furnished, at a cost about $225; we can sell the house alone at a price of $3450.

About $200 cash; balance $30 per month. Including Interest.

Remember, that I have had in this district about 41 houses, having sold six during the past week. They are all brand new five and six-room bungalows and can be had on terms ranging from

$150 cash to $250 cash, and from $3.50 to $20 per month.

In other words, I have under my control between 50 and 60 brand new five and six-room houses which absolutely contain the best of workmanship, including all kinds of built-in features, beautiful paper, fine electric fixtures, oak floors, lawns, flowers and everything that goes to make a home beautiful.

My office is open during the day and up to 9 o'clock at night.

The two furnished houses are my show houses. If you don't want to buy a house, you can get good ideas with reference to furniture. They are houses which the tourist would enjoy, and remember, whether you want to buy or not, you are always welcome.

My address is 1365 WEST 54TH STREET and you can reach my office by taking the MONETA AVENUE-WEST 54TH STREET car and get off at 54TH AND NORMANDIE. My telephone is VERMONT 58.

See me and you will find that I have the most beautiful bungalows to be had in Los Angeles. You will find that my selections of paper, decorations, colors are the very best, and you will absolutely find the best built houses and the best bargains in the city of Los Angeles.

These two houses furnished by Lyon-McKinney & Smith and Parmelee-Dohrman Co.

EVA C. KENDIG.

FOR SALE—

PAY $150 AND MOVE IN.

THE BUNGALOWS WE OFFER ARE EXCEPTIONALLY WELL BUILT, BY DAY LABOR, HAVE EVERY MODERN CONVENIENCE, HIGHEST CLASS STREET WORK, GAS, ELECTRICITY, SEWERS. (Not cesspools.)

TERMS:

$150 OR MORE DOWN, BALANCE $25 TO $30 PER MONTH, INCLUDING INTEREST.

5-CENT CAR FARE, GOOD SERVICE.

TO GET THERE

TAKE VERMONT AND GEORGIA CAR ON S. HILL ST. (MARKED MANCHESTER.) GET OFF AT SLAUSON, WALK ONE BLOCK WEST.

TRACT OFFICE OPEN EVERY DAY, INCLUDING SUNDAYS AND HOLIDAYS.

UNION REALTY CO.—W. W. MINES & CO. 631 S. SPRING ST. ENTIRE FOURTH FLOOR.

OFFICE PHONES: TRACT PHONES: MAIN 2975. VERMONT 1736. HOME 60491. HOME 269151.

FOR SALE—

HERE'S A BEAUTY.

You owe it to yourself and us to see this house before you buy—it's a beauty and we will sell it to you for less than you could build it for yourself—it's in a choice part of the Wilshire district, only 1 block from Wilshire and on high ground—it's built of cement with tile roof and by a first-class conscientious builder—it has 10 rooms—2 beautiful baths—maid's room—big, roomy, well-furnished basement with Pittsburgh water heater—big fine furnace—downstairs finished in mahogany of exquisite workmanship—upstairs in white enamel—garage to match house, room for two cars—lot about two feet above grade and 60x150 feet. We can help you buy this right and you'll have a home you'll be proud of. The price is around $15,000. Phone us Monday to take you out to see this lovely place.

ALSO NOTE

We have over two hundred houses listed with us, from cunning little bungalows at $2900, $100 cash and $25 per month, to stately mansions for $25,000, and, remember, if you are interested we will be glad to show any of them. Furthermore, you need not fear being annoyed by being urged to buy, but you will be treated as a friend. Cut this out and phone us. Our auto waits.

J. L. TURNER & SONS, 702 Story Bldg., 5th and Broadway. Phone 7046. Main 3051. WHY NOT BUY FROM TURNER?

FOR SALE—

STRICTLY MODERN SEVEN-ROOM BUNGALOW ON PAVED STREET, LOCATED IN ONE OF THE FINEST RESIDENTIAL DISTRICTS IN THE SOUTHWEST; THIS WITHOUT A DOUBT IS ONE OF THE BEST BUILT AND NICEST ARRANGED BUNGALOWS YOU WILL FIND. LARGE CEMENT PORCH ENCLOSED WITH ORNAMENTAL BRICK WALL AND PILLARS; LARGE LIVING-ROOM WITH MASSIVE CLINKER BRICK FIREPLACE; BUILT-IN MISSION SEATS; COSY DEN OR LIBRARY WITH ALL MODERN BUILT-IN FEATURES; LARGE DINING-ROOM WITH BUFFET EXTENDING ACROSS ONE SIDE OF ROOM; WHICH ALSO HAS NUMEROUS BUILT-IN EFFECTS, SUCH AS WRITING DESK, ETC.; COSY BREAKFAST-ROOM; STRICTLY CABINET KITCHEN; TWO LARGE ARTISTICALLY DECORATED BEDROOMS; HARDWOOD AND POLISHED FLOORS IN EVERY ROOM IN THE HOUSE; THIS HOUSE IS NEW AND READY TO MOVE INTO; ONLY $600. TERMS $250 CASH, $30 MONTHLY INCLUDING INTEREST; GO OUT TODAY AND SEE THIS SNAP. TAKE UNIVERSITY AND 8TH STREET CAR, GET OFF AT HOBART BOULEVARD; GET KEY AT 1546 WEST 36TH ST., OR PHONE ROBERT MARSH & CO., 22176, MAIN 5046, 215-224 TRUST AND SAVINGS BLDG., 6TH AND SPRING STS.

FOR SALE—

$100 CASH——$100 CASH.

$30 MONTH.

9—BEAUTIFUL BUNGALOWS—9 WITH THE VERY LATEST STYLE. PULLMAN BREAKFAST NOOKS.

(SOMETHING TO THINK ABOUT.)

WE ARE JUST FINISHING 9 VERY BEAUTIFUL FIVE AND SIX-ROOM BUNGALOWS IN OUR 52D PLACE TRACT. THERE IS ABSOLUTELY NOTHING LIKE THEM IN THIS CITY FOR THE MONEY.

THEY ARE MORE THAN ONE-HALF FURNISHED WITH THE VERY LATEST CABINET-MADE FURNITURE, MADE BY THE MOST SKILLFUL CABINET MAKERS.

READ THIS:

THEY HAVE BOOKCASES, WRITING DESKS, SEVEN-FOOT BUFFETS, TWO WINDOW SEATS, OAK FLOORS, BEAM CEILINGS, THE KITCHEN IS COMPLETELY FURNISHED, WOODSTONE DRAINBOARD SINKS, LINOLEUM ON KITCHEN AND BATHROOM FLOORS, VERY LARGE PLASTERED HOODS OVER THE STOVE SPACE, EXTRA FINE PLUMBING THROUGHOUT, LINEN CLOSET, ELECTRIC FIXTURES ARE BEAUTIFUL, ELECTRIC WELD BOILER AND HEATER READY FOR THE MATCH, CEMENT PORCHES, LAWN, PARK TREES, CLOTHES LINES ALL READY, BEST OILED STREET IN THE CITY AND PAID FOR, CITY SEWER, LIGHTS, WATER, GAS AND EVERYTHING TO MAKE A MOST BEAUTIFUL HOME.

ONLY 17 MINUTES FROM "BROADWAY."

TAKE CAR MARKED SAN PEDRO ST., GET OFF AT 52D PLACE AND SOUTH PARK AVE. JUST ONE BLOCK FROM LOS ANGELES' MOST BEAUTIFUL PARK.

SEE US FOR PLANS AND SPECIFICATIONS.

TITAL BUILDING AND INVESTMENT CO., 426-427-429 CONSOLIDATED REALTY BLDG., SIXTH AND HILL. SEE J. F. MANNT, MANAGER REALTY DEPT., OFFICE PHONE A4295, MAIN 2058. TRACT PHONE 28712. AGENT ON THE TRACT EVERY DAY.

"NO STOCK FOR SALE."

FOR SALE—

TWO-STORY RESIDENCE ON ARDMORE AVE. ONLY $5250.

DANDY FULL TWO-STORY RESIDENCE LOCATED IN THE HEART OF THE FINEST RESIDENTIAL SECTION OF LOS ANGELES, BEING NORTH OF WILSHIRE BOULEVARD, AND SURROUNDED BY HOMES COSTING TEN TO FIFTEEN THOUSAND DOLLARS. LOT IS 50x185. IMPROVED WITH LAWN; CEMENT PORCH ACROSS FRONT; NICE LARGE LIVING ROOM, ROOMY DEN AND LIBRARY; COZY DINING-ROOM WITH LARGE PLATE GLASS WINDOWS; CABINET KITCHEN AND BUTLER'S PANTRY; OPEN STAIRCASE LEADING TO SECOND FLOOR FROM RECEPTION ROOM; THREE LARGE, ROOMY BEDROOMS AND BATH ON SECOND FLOOR; MAPLE FLOORS IN ALL BEDROOMS; OAK STAIRCASE AND OAK FLOORS ON MAIN FLOOR. THIS HOME IS STRICTLY UP-TO-DATE IN EVERY RESPECT AND CANNOT BE DUPLICATED IN THE CITY FOR THE MONEY, AND THE ONLY REASON THAT WE CAN OFFER THIS ELEGANT PLACE FOR SUCH A SMALL PRICE IS FORECLOSURE OF A MORTGAGE. TERMS $1000 CASH, BALANCE TO SUIT. DO NOT HESITATE TO TELEPHONE AT ONCE FOR APPOINTMENT TO SEE THIS PROPERTY.

ROBERT MARSH & CO., 215-224 TRUST AND SAVINGS BLDG., SIXTH AND SPRING STS. 10175. MAIN 5046.

FOR SALE—

WHY PAY RENT,

When you can buy this Dandy Little Bungalow

$1250—$50 cash.

$15 per month, including interest?

It has three nice rooms, with water and gas for fuel, and lights; in restricted neighborhood; lot 50x125; perfectly level, east front; only 2½ blocks from yellow 6-car line, 22 minutes from Seventh and Main. This kind of property is limited in Los Angeles; if you want it, hurry.

JANSS INVESTMENT COMPANY, 611-13 S. Hill st. Home 10945. Phones: Broadway 2468.

FOR SALE—

DONE!

We refer to the bungalows we told you about last week. You should see these beauties if you are looking for a nice, pretty, cozy, comfortable home to live in. They are built with the greatest of care, out of the best of material, by first-class mechanics, men who understand their business. They are located in

NEWTON PARK,

on the Short Line to Pasadena, only 17 minutes from First and Main sts. All conveniences are in. School, church, stores and car line very handy. Now, don't fail to see our Newton Park houses. We know if you see them your home hunting will be over. Don't forget we sell on terms like rent.

REALTY TRUST COMPANY, 1020 Title Insurance Bldg. A4229. Main 8013.

FOR SALE—

FREE BUNGALOW BOOKLET.

Are you looking for a homeETAONN phone for our new Bungalow Booklet, which contains pictures of our up-to-date bungalows and Swiss chalets at

ELLIOTT PLACE.

AND ELSEWHERE.

Famous bungalow plans $5 per set. Bungalows designed or built to order.

The Original HOME BUILDERS OF LOS ANGELES. Fourth floor, Douglas Bldg. Corner Third and Spring streets. Phones: A2890; Main 2900.

FOR SALE—

ATTRACTIVE WILSHIRE HOME ONLY $10,000.

ELEGANT TWO-STORY AND ATTIC RESIDENCE, LOCATED IN THE BEST PART OF THE WILSHIRE DISTRICT, NORTH OF THE BOULEVARD; LOT 60x170; THIS IS AN ELEGANT LARGE HOME, WITH MORE THAN ORDINARY PROPORTIONS. THE LOT IS TERRACED AND ALL IMPROVED WITH LAWN, FLOWERS, ETC.; LARGE CEMENT PORCH EXTENDING ACROSS THE ENTIRE FRONT, WITH STEPS LEADING DOWN TO THE COVERED DRIVEWAY; MASSIVE LIVING ROOM FINISHED IN TOBASCO MAHOGANY; BEAUTIFUL OLD IVORY AND MAHOGANY DINING ROOM; LIBRARY AND DEN, ALSO IN MAHOGANY; A PERFECT GEM OF A BREAKFAST ROOM, FINISHED IN FUMED OAK; MAID'S ROOM AND BATH; BUTLER'S PANTRY AND KITCHEN, WITH BACK STAIRS. THERE IS A MAHOGANY STAIRCASE LEADING FROM RECEPTION ROOM TO SECOND FLOOR, WHERE THERE ARE FOUR PLUMBING THROUGHOUT, LINEN CLOSET, ELECTRIC FIXTURES ARE BEAUTIFUL, ELECTRIC WELD BOILER AND HEATER READY FOR THE MATCH, CEMENT PORCHES, LAWN, PARK TREES, CLOTHES LINES ALL READY, BEST OILED STREET IN THE CITY AND PAID FOR, CITY SEWER, LIGHTS, WATER, GAS AND EVERYTHING TO MAKE A MOST BEAUTIFUL HOME.

ONLY 17 MINUTES FROM "BROADWAY."

TAKE CAR MARKED SAN PEDRO ST., GET OFF AT 52D PLACE AND SOUTH PARK AVE. JUST ONE BLOCK FROM LOS ANGELES' MOST BEAUTIFUL PARK.

SEE US FOR PLANS AND SPECIFICATIONS.

TITAL BUILDING AND INVESTMENT CO., 426-427-429 CONSOLIDATED REALTY BLDG., SIXTH AND HILL. SEE J. F. MANNT, MANAGER REALTY DEPT., OFFICE PHONE A4295, MAIN 2058. TRACT PHONE 28712. AGENT ON THE TRACT EVERY DAY.

"NO STOCK FOR SALE."

FOR SALE—

HOMES BUILT TO ORDER.

NO MONEY DOWN.

OTHERS SAY, HOW CAN WE DO IT?

WELL, WE BUY AT WHOLESALE AND DISCOUNT ON BILLS.

We differ from other building and investment companies, because we loan our own money on your lot. We do not ask you to buy our lands; we loan and build on any lot. Select the lot you want, let us buy it and build you a home. Your credit is good with us.

BUILDING PLANS MADE TO SUIT YOU. MANY FOR THE ASKING.

Why pay rent when we will furnish you the money, plans, house and lot? Yes, this is going the limit. A home for the asking. We build bungalows, cottages, residences apartments. Every rent payer can own a home on our easy payment plant. We treat every man alike. The rich man, the poor man, the farmer can do business with us. Get our prices and terms. Meet the officers of our company, they have been in the building business for years.

PORTLAND INVESTMENT CO., 804 Security Bldg., 5th and Spring sts. Phone Home A5165. Edwy. 4092.

FOR SALE—HOUSES—

5-room plastered house, brand new, never occupied, best plumbing fixtures, built-in kitchen, buffet, etc., 12 minutes out; 5c fare, $2000. $300 down and balance $20 per month.

6-room and bath, Winfield and Union, good condition, $2600.

7-room, Union north of 6th, built-in mantel, buffet, etc., hardwood floors all over, cement driveway, garage, lawn, trees, flowers, house in finest condition, only $4250, terms.

7-room, Winfield and Union, bath, gas, electricity, telephone, built-in mantel, 2 buffets, hardwood floors in three rooms, lawn, flowers, good strong house built to last, $4300, terms.

7-room, 2-story, Grand ave. near 28th, bath, gas, electricity, 2 screen porches, 2 toilets, garage, A1 condition, $5000, terms.

5-room, Beacon st. near 9th, bath, reception hall, downstairs toilet, etc. Most of the rooms finished in white enamel and all beautifully decorated. Furnace, fine garage, lawn front and back, etc. This is an ideal close-in home. Only $6200 on terms.

S. J. LEVY, HOME SEEKERS' BLDG. CORPORATION, 703 Higgins Bldg., 2nd and Main sts. Phones: A5516; Broadway 39.

FOR SALE—

AT A BARGAIN,

GRAMERCY PLACE BUNGALOW.

This charming little home is the best buy offered in the Wilshire district. Seven large rooms, breakfast room, sleeping porch with French doors, opens from bedroom, hardwood floors, lot 56x156. Price $4750, $1000 cash, balance easy. It's the very best for the money. See

A. C. DEZENDORF, With R. C. MITCHELL COMPANY, 808 Trust & Savings Bldg.

FOR SALE—

WILSHIRE DISTRICT.

$7000—ONLY $1500 CASH.

At this price we can deliver the best arranged, most artistic bungalow of its size in the Wilshire district. Three beautiful bedrooms, bath with tiled floor and beautiful breakfast room. Living-room with coved ceilings. This is a modern, hand-decorated, cozy artistic home, the best for the money in the whole Wilshire district. Phone for an appointment to see it.

House & Lot Department, JANSS INVESTMENT COMPANY, 611-13 South Hill st. Home 10945. Phones Broadway 2468.

FOR SALE—

WILSHIRE DISTRICT.

We have the largest and best listing of houses and lots in the Wilshire district. Notice the big red "J" as you motor through this beautiful district.

Lots from $1550 to $26,000. Homes from $4000 to $40,000. See us for Wilshire homes.

House & Lot Department, JANSS INVESTMENT COMPANY, 611-13 South Hill st. Home 10945. Phones Broadway 2468.

FOR SALE—

EAST 22ND, SNAP—

HALF BLOCK WEST OF CENTRAL.

LOOK AT 1326 EAST 22ND; FIVE ROOM PLASTERED COTTAGE, RENTED AT $18 PER MONTH; GAS, SEWER, ELECTRICITY, 15 FOOT ALLEY. DIRT CHEAP AT $2400. HALF CASH, $1000, ONLY $500 CASH.

H. F. RUDELL, CALIFORNIA REALTY CORPORATION, O. E. PARISH, PRESIDENT, 253 SO. HILL ST. MAIN 3882. 60266.

FOR SALE—

TWO WILSHIRE BARGAINS.

Beautiful new corner 7-room bungalow. The detail finish is complete to the letter. High-class fixtures and hardware; hardwood floors throughout; tastefully papered; fine cellar and furnace, plate-glass windows, copper screens, garage; in fact, it is an ideal home on high ground, beautiful surroundings, lot 86x170, price $5000, terms.

ALSO,

Have practically the same thing next door in a 7-room bungalow. This house is arranged differently but has the same high-class finish. If you want a beautiful new home in a fine district, don't overlook these. Let me show you. One of them is bound to suit.

ALVEY INVESTMENT CO., 716 Security Bldg. Main 2482.

FOR SALE—

WILSHIRE BARGAIN.

Artistic, new, 10-room residence on St. Andrews Place; lot 60x150; large garage, fine lawn front and rear; exterior of house finished in rustic and plaster; interior finished in mahogany and oak; walls all canvased and daintily hand decorated; 4 bedchambers and 2 sleeping porches, tile bath upstairs with marble walls; maid's room and bath downstairs; fine furnace and water heater. This is positively the best buy in Wilshire. Price $12,500, terms. It will be a pleasure to show this.

ALVEY INVESTMENT CO., 716 Security Bldg. Main 2482.

FOR SALE—

Houses.

FOR SALE—

9-ROOM RESIDENCE ON HIGH SIGHTLY CORNER NEAR WILSHIRE BLVD. PRICE $8500.

A MAGNIFICENT HOME LOCATED IN THE VERY BEST PART OF THE WILSHIRE DISTRICT, BEING ON A DOUBLE CLEAR CORNER NEAR WILSHIRE BOULEVARD, COMMANDING A VIEW OF THE ENTIRE SURROUNDING NEIGHBORHOOD; IS FULL TWO STORIES, CHALET TYPE. NINE ROOMS AND LARGE, SLEEPING PORCH, WITH BUILT-IN DISAPPEARING BED; EXTRA LARGE CEMENT BASEMENT; HOT AIR FURNACE AND AUTOMATIC RUUD HEATER; MAIN ROOMS ALL FINISHED IN FUMED OAK; BEAUTIFUL LARGE LIVING-ROOM, WITH MASSIVE GRUBBY TILE MANTEL, ESPECIALLY DESIGNED BUFFET; DAINTY JAPANESE BREAKFAST-ROOM; CABINET KITCHEN, ETC. SECOND FLOOR HAS FOUR PRETTILY DECORATED BEDROOMS, SLEEPING PORCH AND STOREROOM; PERFECT TILE BATH, AIRING BALCONY, GARAGE, CEMENT DRIVE; LAWN ON THREE SIDES OF THE PROPERTY. THIS HOME IS POSITIVELY THE BEST BARGAIN IN THE ENTIRE WILSHIRE DISTRICT, AND CAN BE PURCHASED ON EASY TERMS. PHONE OR CALL AT ONCE FOR APPOINTMENT TO SEE THIS PROPERTY, AS BARGAINS LIKE THIS DO NOT LAST LONG. IT IS A MORTGAGE FORECLOSURE.

ROBERT MARSH & CO., 215-224 TRUST & SAVINGS BLDG. 6TH & SPRING STS. 10175. MAIN 5046.

FOR SALE—

ELLIOTT PLACE

BUNGALOWS AND SWISS CHALETS

NOTED FOR Originality of design Superiority of workmanship Quality of material.

Prices—$2500 to $7000.

Terms—To suit convenience of purchaser.

Phone for our free prospectus and bungalow magazine.

The Original HOME BUILDERS OF LOS ANGELES, Fourth Floor Douglas Bldg. Phones: A2890; Main 2900.

FOR SALE—

$10,500. $10,500.

HANDSOME 5-ROOM WHITE PLASTER CORNER RESIDENCE FURNISHED IN HARDWOODS. WITHIN ONE BLOCK OF WILSHIRE NEAR KINGSLEY DRIVE.

Beautiful home just completed. Cement porch extending across front and side of house. Living room finished in Peruvian mahogany, Grubby tile fireplace, walls handsomely decorated. Dining room is a beauty. Large buffet extending across side of room with art glass above. Breakfast room finished in Dutch blue. Cabinet kitchen, woodstone sink, maid's room and bath downstairs. Four large sleeping chambers and sleeping porch. Walls handsomely decorated, mirror in doors, tile baths, standing pedestal, furnace, garage, cement driveway, etc. A real snap. Classiest house in the city for the money. Terms.

CUMMINGS & M'COMBS, with TATUM-WINSTANLEY COMPANY, 621 H. W. Hellman Bldg., 4th and Spring. Phones: Home 10547. Sunset Main 3203. F. WINSTANLEY. C. C. TATUM.

FOR SALE—

$5000 BELOW VALUE. $17,000. 75x200.

Beautiful residence of 12 rooms, hardwood floors, throughout; fine large living room, 5 sleeping rooms, big sleeping porch, servants' quarters. Garage for two machines. This is a first-class residence and has a view that cannot be surpassed. Furnace, automatic Ruud heater.

MR. STAIR, CALIFORNIA REALTY CORPORATION, 60266. O. E. PARISH, president. Main 2882. 253 South Hill st.

FOR SALE—

CRENSHAW BOULEVARD.

$500 OR MORE CASH, BALANCE EASY TERMS. MUST BE SOLD AT ONCE. HENCE PRICE ONLY $6000, ALTHOUGH WORTH MUCH MORE. Ideal location, only one block from cars; nearly new stucco and shingle house, 6 rooms, strictly modern, all built-in features. First floor finished in oak and having hardwood floors. Fine lot 50x146 feet. If you want a most desirable home at a sacrifice see this immediately.

E. C. PYLE, 202 W. F. Story Bldg., Sixth and Broadway. Phones—Broadway 379; Home A3783.

FOR SALE—

FINE HOME WILSHIRE DISTRICT.

Very close in; 14 rooms, garage, six-cylinder Winton auto, new home; only occupied five months; automatic water heater; oil furnace, three baths, five toilets, six sleeping-rooms. COMPLETELY FURNISHED. New rugs, draperies, etc.; piano, Victrola and records. Owner wants to sell quick and travel. Would sell unfurnished, but will give bargain furnished. Call or phone mornings. 321 S. KENMORE AVE. A1706; 24790; Main 2086.

FOR SALE—

BIGGEST SNAP IN CITY. TWO EIGHT ROOM HOUSES.

LOT 66x132, WEST ADAMS DISTRICT.

THIS IS A CORNER AND ADJOINING LOT, TWO FINE EIGHT ROOM HOUSES. PRICES $9000. PROPERTY COST $16,000. ELEGANT APARTMENT SITE, GARAGE, GAS, SEWER, ELECTRIC, WEST ADAMS CAR. HOUSE OPEN SUNDAY BETWEEN TWO AND FOUR P. M. SPECULATORS AND INVESTORS BE THERE AT THIS TIME. A GREAT CHANCE TO PICK UP A BARGAIN OF A LIFE TIME. SUNDAY CALL AT 1805 WEST 22ND ST., CORNER OF CONGRESS.

FOR SALE—OR EXCHANGE—

$6500.

Handsome 7 room bungalow in Wilshire district, nice high elevation. This house is new and is right up to the minute. Mortgage $3250. Owners will take lots clear for equity.

MR. STAIR, CALIFORNIA REALTY CORPORATION, 60266. O. E. PARISH, president. Main 2882. 253 South Hill street.

WANTED—FROM OWNER, WESTLAKE RESIDENCE.

Have a buyer for a residence in the Westlake district between Union ave. and Alvarado. Sixth to Ninth st. House must be fairly modern and price right. Phone what you have and will investigate at once.

F. A. GRANT, with THOS. G. LONEY & CO., 405 S. Hill st. THOS. G. LONEY & CO., 60006; Main 4388.

FOR SALE—WESTLAKE DISTRICT.

A modern 6-room bungalow, nearly new, at 127 N. Vendome, 1½ blocks from Bimini Bath car line. East-front lot, 50x135, improved with lawn and flowers. Owners expect to vacate same March 1 and prefer to sell at a sacrifice rather than rent. Price $5000, $1000 cash and balance terms. By owner, PHONE 61167.

FOR SALE—CHEAP, VERY DESIRABLE bungalow, in Highland Park, on high ground, two blocks from car; 5 rooms and bath, modern, new. Extra well built and finished. Built-in bookcase, writing desk, wall bed, buffet, beamed ceilings, hardwood floors, enclosed water heater and ironing board, large closets, sleeping porch, etc. OWNER, 5645 Aldama st. Phone 36024.

FOR SALE — BY OWNER, 5-ROOM COTTAGE, 709 W. 42nd st. 5 minutes' walk from Manual Arts High School; 2 blocks Exposition Park; good neighborhood. Grand ave. car. $2850, terms. Phone EAST 2168.

FOR SALE—AT A TREMENDOUS SACRIfice. My ten room modern residence, close in. West high ground, corner lot, facing park, worth $10,000, sell for $6650. Will take as little as $150 down, balance like rent. Address Owner, Y, box 871, TIMES BRANCH OFFICE.

FOR SALE—6-ROOM 2-STORY WELL-BUILT bungalow on lot 50x125, high, beautiful view. Price $3000 terms. Highland Park way. S. E. HOLCOMB, 534 Philadelphia st.

FOR SALE—A 6-ROOM HOUSE ON CORner of 36th and Flower sts., only $2950. See FRANK SAMMONS, 329 California bldg.

FOR SALE—

MORTGAGE JUST FORECLOSED

ON A DANDY 6-ROOM BUNGALOW ON 54TH STREET, NEAR VERMONT AVENUE. THIS, WITHOUT A DOUBT, IS ONE OF THE BEST SNAPS WE HAVE HAD TO OFFER IN A LONG TIME. THE HOUSE IS COMPLETE IN EVERY WAY AND PLEASING. HAS LARGE CEMENT PORCH EXTENDING ACROSS FRONT; BRICK PILLARS AND CEMENT CAPS. NICE COLONIAL FIREPLACE IN THE LIVING ROOM. THE DINING-ROOM IS JUST A LITTLE DIFFERENT FROM THE ORDINARY DINING-ROOM; HAS A VERY PRETTY BUFFET; STRICTLY CABINET KITCHEN, AND LARGE BACK SCREEN PORCH; TWO DANDY BEDROOMS OPENING INTO A PRIVATE HALL, WHICH CONNECTS WITH BATH. THE DEN, OR LIBRARY, OPENS OFF FROM THE LIVING ROOM, AND CAN BE ENCLOSED WITH DISAPPEARING DOORS; POLISHED HARDWOOD FLOORS; LARGE BACK YARD, ALL FENCED, AND SHED. THE FRONT AND SIDE IS ALL IMPROVED WITH FIRST-CLASS LAWN. THIS PROPERTY WAS ONE OF THE SHOW PLACES OF THE STREET, WITH FLOWERS AND VINES. IT IS PRACTICALLY NEW. PRICE ONLY $3800. TERMS $300 CASH, BALANCE $25 MONTHLY INCLUDING INTEREST. GO OUT TODAY AND SEE THIS RARE BARGAIN. TAKE THE WEST 54TH STREET CAR LINE, GET OFF AT BUDLONG, GET KEY AT 1157 WEST 54TH STREET. ROBERT MARSH & CO., 215-224 TRUST AND SAVINGS BLDG., 6TH AND SPRING STS. 30175, MAIN 5045.

FOR SALE— $12,500. $12,500.

HARVARD NEAR WILSHIRE.

WORTH $16,000. WORTH $16,000.

NEW HOUSE—BEAUTIFUL DESIGN. TWELVE ROOMS. THREE BATHS—HARDWOOD FINISH.

THIS BEAUTIFUL HOME, COMPLETE LESS THAN ONE YEAR AGO, MUST BE SOLD. MANY HOUSES NOT SO DESIRABLE AS THIS HAVE BEEN SOLD IN THE LOCATION FOR $5000 MORE. IF YOU ARE IN THE MARKET SEE THIS PLACE. THE HOUSE HAS LARGE LIVING ROOM FINISHED IN JUANA COSTA MAHOGANY, WALLS COVERED WITH SILK TAPESTRY, FINE LARGE RECEPTION HALL, ARTISTIC STAIRWAY, DINING ROOM FUMED OAK; ALSO SILK TAPESTRY, PASS PANTRY, FINE LARGE KITCHEN, SUNNY BREAKFAST ROOM AND MAID'S ROOM, BATH ON FIRST FLOOR, SECOND FLOOR ALL IN WHITE ENAMEL. DAINTY DECORATIONS. LOUR LARGE BEDROOMS, INCLOSED SLEEPING PORCH, TWO FINE TILED BATHROOMS, GARAGE, BASEMENT; VERY COMPLETE. IT WILL PAY YOU TO SEE THIS.

WEBER & BELL, HOUSE AND LOT DEPARTMENT, W. I. HOLLINGSWORTH & CO., 609 SOUTH HILL STREET. MAIN 6780. HOME 10777.

FOR SALE—

CENTER OF WILSHIRE DISTRICT. 200 FEET FROM WILSHIRE BLVD.

We consider the designer and builder of this house one of the very best in the business, and we believe this is his masterpiece in artistic design, arrangement, and workmanship. We seldom have an opportunity to offer you a 10 room house finished in SOLID MAHOGANY and OAK at the price, and we have nothing to equal it today.

The living room is finished in mahogany with a tile fireplace, dining room in oak with elaborate buffet, cabinet kitchen, Dutch breakfast room, cozy den, pergola porch, four large bed

Realty Liners.

FOR SALE— Houses.

FOR SALE—

DO YOU WANT TO BUY A HOME.
DO YOU WANT TO BUY A BUNGALOW?
DO YOU WANT TO BUY AN UP-TO-DATE SNAPPY PLACE

Beautifully furnished, on a street that's all built up solid with new homes; in fact, it's a most beautiful street. Every house a new one. Yards all leveled and in nice shape. Lawns to be put in. Palms, flowers; fine street work? If so, take the MONETA AVENUE-WEST 58TH ST. CAR LINE.

WALK ALONG 58TH STREET, between NORMANDIE AND DENKER, in the 1400 and 1500 block, and you will see about 20 brand new bungalows, 5 and 6 rooms.

WALK ALONG 58TH STREET, between NORMANDIE AND DENKER, and you will see about thirty brand new 5 and 6-room bungalows.

WALK ALONG 58TH STREET, between NORMANDIE AND DENKER, and you will see 17 new 5 and 6-room bungalows.

If you don't want to walk—get off the car at 58th and Normandie, at my office, No. 1266 WEST 58TH STREET, and I'm a good walker, I am a good talker, and I have about fifty handsome bungalows for sale at prices ranging from

$2350 to $5450.

Terms: From $150 cash to $200 cash. Balance $26.50 per month to $50 per month.

My machine is at your disposal, and if you want a home, if you contemplate buying one, call me. I am strictly a builder. I build them well, I build them to sell. I selected the paper, the decorations, fixtures, helped plan them, put in many little conveniences that a woman likes, such as writing desks, bookcases, cabinet bathroom, ironing boards, etc. I mean business and I want to talk business.

EVA C. KENDIG,
1266 WEST 58TH STREET.
CORNER 58TH AND NORMANDIE AVE.
TELEPHONE VERMONT 60.

FOR SALE—

DARTMOUTH SQUARE,

THE MOST BEAUTIFUL RESIDENCE

TRACT IN THE CLOSE-IN SOUTHWEST.

La Salle, Harvard, Hobart boulevards, near Manual Arts High School, grammar school, Exposition Park. Three car lines. Oiled streets, wide parkings, city water, shade trees, restricted to high-class residence only.

BUNGALOWS—2½-STORY CHALETS.
2-STORY HOUSES.

Five to eight rooms. Best of construction throughout. Original and attractive in architecture. Ideally arranged, light, sunny, cheerful, modern, including every modern feature for comfort and convenience. Such as the breakfast nook, sleeping porch, pergola porch, cabinet kitchen, disappearing beds, china closets, linoleum in bath and kitchen; composition drainboard, range hood, concrete basement, furnace, gas for heating piped to each room, cement walks, porches, flower boxes, lawns. THESE ARE REAL HOMES.

PRICES $5250 TO $8000.

TERMS $250 OR MORE CASH.
Balance monthly like rent.

You should see these homes, and it's up to you to say "when."

See Mr. Jansen.

COMMONWEALTH HOME BUILDERS,
213 Union Oil Bldg., 7th and Spring sts.

FOR SALE—

CHOICE RESIDENCE LOTS
FROM
82x168 TO 100x250
AND
INTERMEDIATE SIZES
AT
ATTRACTIVE PRICES
AND EASY TERMS
FOR BUILDING OR SPECULATION.
HIGH AND SHORTLY
WITHOUT BEING INACCESSIBLE.
OVERLOOKING CITY
OUT WILSHIRE WAY.
MOST ATTRACTIVE
RESIDENCE SECTION.
ADJOINING WINDSOR SQUARE.
ELECTROLIERS AND HIGH CLASS
STREETS AND IMPROVEMENTS.
PARKWAYS PLANTED.
ADJOINS FIVE ACRE PARK
AND RESIDENCE OF
GILBERT S. WRIGHT.
VAN NESS AVE. AND TEMPLE
SEE MR. WRIGHT AT RESIDENCE, OR
402 S. HILL ST.
TELEPHONE 10746, OR 26897.

FOR SALE—

KINGSLEY DRIVE.

IT'S A CORNER.

$6250.

Beautiful 8-room new and modern, three baths, all hardwood, plate glass, all built-in features; offices are separate; furnace, fine lawn. Price $12,500, owner-built mark, balance terms. Open for inspection.

JOHN J. HILL,
Sole Agent,
319 Central Bldg.
6th and Main sts.
Home Phone 77021.

FOR SALE—

FREE BUNGALOW BOOKLET.

Are you looking for a home? If so write or phone for our new Bungalow Booklet, which contains pictures of our up-to-date bungalows and Swiss chalets at

ELLIOTT PLACE.

AND ELSEWHERE.

Famous bungalow plans $5 per set. Bungalows designed or built to order.

The Original
HOME BUILDERS OF LOS ANGELES.
Fourth floor, Douglas Bldg.
Corner Third and Spring streets.
Phones: A3009; Main 2900.

FOR SALE—

One of the finest and most up-to-date modern two-story bungalows, on a 62-foot lot; two baths, cellar, furnace, garage, etc. In fact if you want one of the biggest bargains in one of the most exclusive bungalow sections in Wilshire, call us up and let us tell you the story. We'll surprise you.

THE CRESCENT REALTY COMPANY,
F1234. 520 Security Bldg. Main 234.

FOR SALE—

FREE BUNGALOW BOOKLET.

Are you looking for a home? If so write or phone for our new Bungalow Booklet, which contains pictures of our up-to-date bungalows and Swiss chalets at

ELLIOTT PLACE.

AND ELSEWHERE.

Famous bungalow plans $5 per set. Bungalows designed or built to order.

The Original
HOME BUILDERS OF LOS ANGELES.
Fourth floor, Douglas Bldg.
Corner Third and Spring streets.
Phones: A3009; Main 2900.

FOR SALE—

$250 CASH, $20 MONTHLY, NEW SNAP.

At a sacrifice, furnished or unfurnished, fine, modern 5-room bungalow, thoroughly built, hardwood floors, all built-in features, furnace, screen, lawn and flowers. Has two bedrooms and sleeping porch, fine electric lighted street. ¼ block from Huntington Park, in beautiful Crescenta Park, among the orange groves. See this before you buy.

ALVEY INVESTMENT CO.,
F2263. 218 Security Bldg. Main 2263.

FOR SALE—MUST SACRIFICE; MODERN 6-room house, on corner lot, $3450. Good apartment site. See it at 2208 W. 23rd, then telephone or call and see me. EASTLIN, 2120 W. 7th. Phone 54240.

FOR SALE— Houses.

FOR SALE—

$6250—COLONIAL—$6250
BUNGALOW.

NINE ROOMS.

MAGNIFICENT LOCATION.

WILSHIRE

DISTRICT.

IF YOU ARE LOOKING FOR SOMETHING DIFFERENT YOU SHOULD NOT FAIL TO SEE THIS BEAUTIFUL HOME. IT IS EXCLUSIVE IN DESIGN, THE INTERIOR BEING OF NEW COLONIAL FINISH. LIVING ROOM FINISHED IN IVORY, WITH BEAUTIFUL DECORATIONS, FIXTURES AND LARGE COLONIAL FIREPLACE; DINING ROOM FINISHED IN IVORY, WITH MAHOGANY TRIMMING; FINE BUFFET; MADE-TO-ORDER LIGHTING FIXTURES. LARGE SUNNY BREAKFAST ROOM; FINE KITCHEN WITH EVERY CONVENIENCE; TWO LARGE AIRY BEDROOMS AND FINE SLEEPING PORCH; MAGNIFICENT LARGE BATH, TILED AND EQUIPPED WITH FINEST FIXTURES; MAID'S ROOM, SECOND FLOOR. LOT 82x165. PROPERTY IN A GOOD $14,000 VALUE. MUST BE SEEN TO BE APPRECIATED.

WEBER & BELL,
HOUSE AND LOT DEPARTMENT,
W. I. HOLLINGSWORTH & CO.,
Main 6780. 609 South Hill street. Home 20777.

FOR SALE—

WE HAVE JUST FORECLOSED A MORTGAGE ON A BEAUTIFUL 5-ROOM BUNGALOW NEAR WESTERN AVENUE AND ONLY ONE BLOCK FROM THE UNIVERSITY AND 37TH STREET CAR LINE, ON A PAVED STREET; DANDY LARGE LIVING ROOM, COSY DINING ROOM; STRICTLY CABINET KITCHEN; TWO LARGE BEDROOMS, WITH EXTRA LARGE CLOSETS, ALL MODERN BUILT-IN FEATURES, SUCH AS HAT BOXES, ETC.; HARDWOOD FLOORS IN EVERY ROOM; THE EXTERIOR OF THIS HOUSE IS EXCEPTIONALLY ATTRACTIVE; LARGE CEMENT PORCH EXTENDING ACROSS FRONT OF HOUSE, AND SIDE PERGOLA. WE FORECLOSED A MORTGAGE ON THIS HOUSE AND CAN NOW OFFER SAME FOR THE RIDICULOUS PRICE OF $2600; TERMS $250 CASH, BALANCE $25 MONTHLY INCLUDING INTEREST. GO OUT TODAY AND SEE THIS BIG SNAP. TAKE UNIVERSITY AND 37TH ST. CAR; GET OFF AT HOBART BOULEVARD, ASK FOR KEY AT 1240 W. 37TH STREET, OR PHONE ROBERT MARSH & CO., 1017B, MAIN 8045; 215-224 TRUST AND SAVINGS BLDG., 6TH AND SPRING STS.

FOR SALE—

THIS WEEK'S BARGAINS.

IN SMALL HOMES.
EASY TERMS.

3 rooms, plastered, water and gas....$1350
$50 cash. $15 per month.

3-rooms, plastered, water and gas....$1350
Corner lot, 50x150 feet.
$50 cash. $15 per month.

4 rooms, new, strictly modern $1950
$100 cash. $20 per month.

5 rooms, new, strictly modern $2250
$100 cash. $25 per month.

7 rooms, 2-story modern $3500
$300 cash. $30 per month.

All the above are in restricted neighborhood and within 1 to 3 blocks of yellow car lines, 20 to 25 minutes' ride from Broadway. See us for bargains. We are the owners, not agents.

JANSS INVESTMENT COMPANY,
611-13 S. Hill st.
Home 10845. Phones: Broadway 2465.

FOR SALE—

$700.

A substantial well-built one, and a half story bungalow, 9 rooms and reception alcove, bath, 2 bedrooms, 3 closets, sanitary bath and plumbing, extra large living room and pleasant dining room with beautiful built-in buffet, tinted ceilings, attractive electric light fixtures and artistically arranged; ceilings are beam and walls are hand decorated; has hardwood floors throughout; cozy den, fully cheerful breakfast room, screened porch and laundry trays; 1 cement porches and driveway, nice garage, fine lawn, lot 50x150. This is located on high ground between Washington and Adams on 3rd avenue. For quick sale, $5350.

BRALY-JANSS CO.,
329 Pacific Electric Bldg.
Main 1371. Phones. 10026.

FOR SALE—

WE HAVE JUST FORECLOSED A MORTGAGE ON A BEAUTIFUL 5-ROOM BUNGALOW NEAR WESTERN AVENUE AND ONLY ONE BLOCK FROM THE UNIVERSITY AND 37TH STREET CAR LINE, ON A PAVED STREET; DANDY LARGE LIVING ROOM, COSY DINING ROOM; STRICTLY CABINET KITCHEN; TWO LARGE BEDROOMS, WITH EXTRA LARGE CLOSETS, ALL MODERN BUILT-IN FEATURES, SUCH AS HAT BOXES, ETC.; HARDWOOD FLOORS IN EVERY ROOM; THE EXTERIOR OF THIS HOUSE IS EXCEPTIONALLY ATTRACTIVE; LARGE CEMENT PORCH EXTENDING ACROSS FRONT OF HOUSE, AND SIDE PERGOLA. WE FORECLOSED A MORTGAGE ON THIS HOUSE AND CAN NOW OFFER SAME FOR THE RIDICULOUS PRICE OF $2600; TERMS $250 CASH, BALANCE $25 MONTHLY INCLUDING INTEREST. GO OUT TODAY AND SEE THIS BIG SNAP. TAKE UNIVERSITY AND 37TH ST. CAR; GET OFF AT HOBART BOULEVARD, ASK FOR KEY AT 1240 W. 37TH STREET, OR PHONE ROBERT MARSH & CO., 1017B, MAIN 8045; 215-224 TRUST AND SAVINGS BLDG., 6TH AND SPRING STS.

FOR SALE—

$3250—Here is a bargain in a 7 room bungalow in a delightful neighborhood on 6th avenue, between Washington and Adams, high ground, fine lot and lawn. Nice garage with cement floor. Cement walks and porch, cement basement and furnace. Dwelling is modern in every particular; two sleeping rooms with bed in den. Large living and dining-rooms, beam ceilings, artistic stone fireplace, beautiful light fixtures, hardwood floors throughout. All built-in features. This place is offered at $3250 under value for quick sale. Owner is going East. We are exclusive agents and will be pleased to show it.

BRALY-JANSS CO.,
329 Pacific Electric Bldg.
Main 1371. D449. Home 10026.

FOR SALE—$3500 BUYS FIVE-ACRE HOME near the ocean; new house and barn, irrigation water piped. High, well drained, attractive. Rich garden land. You can't beat this in the suburbs of Los Angeles. A temporary offer. If it interests you see us immediately. SOUTHERN CALIFORNIA HOMES CO., 126 S. Broadway.

FOR SALE— $7000.

5-room house, strictly modern, on a corner lot in the West Adams Heights. Lot 60x132, good barn and outbuildings. This property is well worth $8000. Close to Washington and La Salle avenue. Can make terms to suit.

See GEO. A. CORTELYOU CO., 434-35 Bradbury Block.

FOR SALE—THREE COTTAGES ON TWO lots, 4-rooms and bath each, high ground, close in, price for three, $4500; $500 cash will handle, balance easy terms. Cottage of close in, price for three, $4500; $500 cash will handle, 4-room house, in Watts, $1250. 312 STIMSON BLDG.

FOR SALE—BEAUTIFUL RESIDENCE IN the choicest part of the Wilshire district, 11 rooms; downstairs finished in richest hardwoods, and silk tapestries; this house must be seen to be appreciated; price on application; biggest bargain ever offered. Owner, Address Z, box 349, TIMES BRANCH OFFICE.

FOR SALE—SEE THIS! CLASSY SIX-ROOM bungalow, close street car service, easy terms. Owner on premises, 2389 ELSY PLACE.

FOR SALE— Houses.

FOR SALE—

CHARMING HOME OF TEN ROOMS, ONE BLOCK NORTH OF WILSHIRE BLVD., THREE LARGE BEDROOMS AND SUN ROOM; PRETTIEST INSIDE WOOD WORK YOU EVER SAW. DAINTY BREAKFAST ROOM. HANDSOME BUFFET BUILT IN DINING-ROOM. MAHOGANY, DECORATION ALL HAND WORK IN TAPESTRY. FURNACE BURNS OIL, THE FAMOUS HAGUE BURNER, (THE ONLY ONE YOU WOULD WANT TO BURN) RUUD WATER HEATER, FURNISHES HOT WATER DAY OR NIGHT. COZY DEN WITH SOUTH WINDOWS.

GROUNDS IN FINE SHAPE; ROSE GARDEN, LILIES, SWEET PEAS, ETC.; GARAGE, ETC. EAST FRONT WITH FINE PORCH. DESIRABLE NEIGHBORHOOD.

INQUIRE OF OWNER,

68518. 839 WESTERN AVE.

FOR SALE—

WILSHIRE DISTRICT.

7-ROOM NEW BUNGALOW,

$500 CASH.

Beautifully situated on a large elevated east-front lot in the vicinity of the exclusive Windsor Square; 7 large, cheerful rooms, including breakfast-room and sleeping porch. Cement basement, furnace, Ruud automatic water heater; side pergola, porch, cement driveway, lawn. The house contains every modern built-in convenience and is exceptionally constructed throughout. Price $6250. Easy monthly payments if desired.

C. B. JANSEN,
Manager House and Lot Department.
COMMONWEALTH HOME BUILDERS,
213 Union Oil Bldg., 7th and Spring sts.

FOR SALE—

I want to sell my house, and to make a quick sale will sacrifice. Am located on Gramercy Place, not far from Wilshire Boulevard; on fine corner, east front. Property in good condition and under real value about $1000.

7 rooms, modern, with garage, near car line; no agents. Want to see only people who really want to purchase a house. If you are just looking around for exercise and entertainment don't bother me.

Will take $1000 down, balance easy. Price $6500. Write today.

Address X, box 81, TIMES BRANCH OFFICE.

FOR SALE—

FREE BUNGALOW BOOKLET.

Are you looking for a home? If so write or phone for our new Bungalow Booklet, which contains pictures of our up-to-date bungalows and Swiss chalets at

ELLIOTT PLACE.

AND ELSEWHERE.

Famous bungalow plans $5 per set. Bungalows designed or built to order.

The Original
HOME BUILDERS OF LOS ANGELES.
Fourth floor, Douglas Bldg.
Corner Third and Spring streets.
Phones: A3009; Main 2900.

FOR SALE—

ONLY $6500.

BEAUTIFUL SWISS CHALET.

New Wilshire chalet, 7 large fine rooms, elegantly finished, dressing rooms, closets, large bath, large mirror in dining-room; open oak fireplace in living room, plate glass shelves in buffet; French doors to three rooms, breakfast room opens on patio, kitchen has everything, furnace, cement basement, porch, one fine room upstairs with wide view of mountains. Much more I cannot tell, but let us show you this. You will be pleased with it inside, and with fine porch and lawn outside.

Remember only $6500.

E. A. MERRELL, with
L. H. Mitchell & Son,
902-6 Title Ins. Bldg. 5th and Spring.
A1366. Main 8353.

FOR SALE—

"MICHILLINDA."

Four new homes are nearing completion in beautiful "Michillinda," the classic residential park on Huntington Drive, close to Pasadena and Oak Knoll section. Pacific Electric cars run through the park—20 minutes to Los Angeles. Restricted community, where the lots are all ½ acre in size, in the most beautiful setting imaginable. Winding drives, flowered parkways, huge shade trees, every convenience. Walnut and orange trees on lots. View these homes today via our automobile leaving every hour daily and Sunday. They are not built on speculation, but offered at absolute cost; if they fit your requirements, phone or call for appointment to motor out.

JAMES B. FORBES CO.,
905 Security Bldg.
Main 2961. Fifth and Spring.
F4205.

FOR SALE—THE MOST BEAUTIFUL HOME on West Adams st.

WORTH $20,000.

But will be sacrificed for a quick sale. This is the famous Ingraham home whose immense gardens are considered the most artistic in this country. This property consists of 4½ acres, located at the southwest corner of Adams and Western ave., the most exclusive residential district of Los Angeles. Has a frontage of 461 feet on Adams, 392 feet on Western ave. and 467 feet on 27th street, making a most desirable home for one socially inclined (fit for a king.) Its grandeur lies in its simplicity and must be seen to be appreciated. For detailed information call, write or phone,
Suite 509-10 I. W. Hellman Bldg.
Home A4462.
The Value Man Representing Owner.

FOR SALE—

WILSHIRE CHALET.

PRICE $6250.
$1000 CASH, $40 MONTHLY.

Story and a half Swiss chalet, containing seven large rooms and cement basement. Lot 50x142. Hardwood floors, granite-stone sink; solid brass hardware throughout. Built for a permanent home and finished inside and out with the greatest care.

This is without exception the best value, at the price, in the entire Wilshire district.

No sign. May be seen only by appointment.

FREDERIC H. SMITH,
428 Douglas Bldg.
A3009. Main 2900.

FOR SALE—

BERKELEY SQUARE RESIDENCE.

Large white cement house, 12 rooms and 2 large sleeping porches, with wall beds, 5 bedrooms and 2 baths and shower upstairs, all finished in white enamel. Large dining room and double parlors finished in mahogany. Hall and stairway finished in oak. Breakfast room finished in white enamel. Hardwood floors throughout. Servant's room and bath off of back porch. Large garages for three machines. Also laundry and storeroom. 2 rooms and bath upstairs. Lot 100x250 feet to 20-foot alley. Furnace, large lawn, pergola with fountain, cement walks, palms, trees, ferns and flowers in rear. Also poultry yard and houses. Price $45,000. See OWNER, 514 Laughlin Bldg.

FOR SALE—

PICO HEIGHTS.

$500 OR MORE CASH, BALANCE EASY TERMS. MUST BE SOLD AT ONCE. REASON PRICE ONLY $6500. ALTHOUGH WORTH MUCH MORE. Ideal location, only six blocks from cars; nearly new stucco and shingle house, 7 rooms, strictly modern, all built-in features. FIRST FLOOR FINISHED IN OAK AND HAVING HARDWOOD FLOORS. Price 50x144 feet. If you want a most desirable home at a sacrifice, see this immediately.

E. C. PYLE,
322 W. 3d. Bldg.
Sixth and Broadway.
Phones—Broadway 379, Home A378.

FOR SALE — BEAUTIFUL NEW 6-ROOM bungalow, cozy breakfast room, hardwood floors, all built-in effects, large lot, east front, near W. Adams st. It is surely a bargain at $5250. Small cash payment, balance like rent.

LOS ANGELES INVESTMENT CO.,
Real Estate Department.
8th at Broadway.
68127. Main 8647.

FOR SALE—CLOSE IN PROPERTY CHEAP by owner, large lot, 56x150, good 6-room house, large barn, cement cellar, everything good condition. 752 EAST 18TH ST., near San Pedro st.

FOR SALE—BY OWNER—BEAUTIFUL CORner in Wilshire district, improved with 2 fine, up-to-date 5-room bungalows. Good income property. Will sell together or separate for cash. Half block from Bimini car. 138 SO. RENO ST.

FOR SALE— Houses.

FOR SALE—

D118

Fine 7 room, two story bungalow on 11th avenue, between Washington st. and West Adams. High ground commanding splendid view of surrounding country. Modern in every respect with cement basement, furnace and garage. $5600 buys this. Terms if desired.

BRALY-JANSS CO.,
329 Pacific Electric Bldg.
Main 1371. Phones. 10026.

FOR SALE—

BEAUTIFUL 37TH STREET HOME.

Los Angeles' most exclusive residence district; new, 11 rooms, five bedrooms, three baths, beautiful entrance, hall and breakfast room; garage. Flat 60x172 to 20-foot alley. Garden, shrubbery and shade trees. A snap for quick sale on terms.

C. D. MAGEE, JR.,
Main 2961. 905 Security Bldg.
F4205. Fifth and Spring.

FOR SALE—FURNISHED 7-ROOM BUNGALow in southwest but close in. Large sleeping porch and plenty of closets. High lot, south front, nice lawn and flowers; furnace; good neighborhood, between two car lines; hardwood floors, all built-in effects. Occupied by owner now. Am going away and this is no lie. Price complete, $5250, mortgage $2250; small payment down. Might take some good trade. Address X, box 444, TIMES BRANCH OFFICE.

FOR SALE—DANDY 5-ROOM BUNGALOW, built-in features, large lot, on Cimarron st., College Tract. Bargain, $2300. Only $100 cash. Hurry if you want this.

LOS ANGELES INVESTMENT CO.,
Real Estate Department.
8th at Broadway.
68127. Main 8647.

FOR SALE—207 CATALINA STREET.

THIS IS A CHOICE LOCATION, HIGHEST GROUND, ONE AND ONE-HALF BLOCK OF WILSHIRE, WITH THE BEST NEW AND MODERN 5-ROOM RESIDENCE YOUR MONEY WILL BUY. FOR A QUICK SALE WILL MAKE A VERY LOW PRICE. TELEPHONE OWNER, HOME 54573.

FOR SALE— $2500 cash and only $25 monthly.

I am behind in the payment of my installments and will lose my nice, modern, built-by-day-labor, five-room bungalow in Highland Park if not sold at once, hence will sacrifice $250 and close it out for $2500 at $25 cash and $25 monthly. Has 2 fine lots, 50x150. Must be sold. See my agents, MATTHEWS & MATTHEWS, 329 Douglas Bldg.

FOR SALE—BY OWNER. THE HANDsomest bungalow in the Wilshire district, 2 blocks north of Wilshire Blvd. and ½ block from two car lines. Seven rooms. Two bedrooms, breakfast-room and den. Basement, furnace and garage. Lot is exact front 50x150. High ground, go, fill. Am anxious to sell and party dealing with me direct can make an exceptional deal. Can be bought for less than $6250. Phone 54470; WILSHIRE 986.

FOR SALE — NEW 7-ROOM BUNGALOW, all built-in features, hardwood floors, cozy breakfast room, large lot, garage, in Vermont Square. Owner left city and says get me an offer. It's up to you.

LOS ANGELES INVESTMENT CO.,
Real Estate Department.
8th at Broadway.
68127. Main 8647.

FOR SALE—

Wilshire Boulevard and Windsor Square.

Are one block from this beautiful eleven rooms, modern home; built by day labor; on high ground, east front, unobstructed view, fumed oak finish, hardwood floors throughout, three baths, furnace heat, garage, etc., $14,000.

THE BLACKLEDGE CO.,
Phones: Bdwy. 253. 402 Title Ins. Bldg.
Home P4678. ("It pays to tell the truth.")

FOR SALE—IF YOU ARE LOOKING FOR comfortable home in the most beautiful spot in the world here you are. Seven-room and modern bungalow, electric lights and gas and every convenience, on a double front lot, very high and sightly, only 15 minutes from heart of city, on Lorena Heights; lot east front, 52x255. Price $3800. $500 cash will handle. This is two large city lots, and lots alone are worth the price asked. Am going away and must sacrifice. Owner, 739 BERNARD AVE. Boyle 3021.

FOR SALE—

LESS THAN RENT.

Buys beautiful home in Angelus Mesa Tract, these houses are 6 and 7 rooms, with sleeping porches, breakfast room and stone porches, beautifully papered, also gas and electric lights. Well's electric water heaters. These houses are located from 54th to 56th st. and Stanford ave. Take Grand ave. car, Los Angeles Mesa, get off at 4th ave. See owner at houses.

NORWOOD & GOTTSCHALK,
Wilshire 2001. Home 51784.

FOR SALE—

5-room Swiss chalet, all large rooms and modern lawn and flowers in. Close car, high class location; will consider clear lot first payment; here is a bargain.

5-room cottage, new and modern, china closets, cabinet kitchen, screen porch, beautiful view from front porch. Nothing better and cheap. $2250, terms easy.

Three new 5-room houses, $50 down, $22.50 per month. 930 EAGLE ROCK AVE. H. SAM NEWLON.

FOR SALE — I AM GOING TO LEAVE the city and must sell my bungalow on Arlington Heights at a bargain; 7 rooms, all hardwood floors and all built-in effects. Large lot. A very beautiful home and I will sell cheap and give easy terms. Well worth $6000, but we must sell. Come and see the property and make offer. I want the money. Key at 1514 3RD AVE., Sunday, 10 a.m. to 4 p.m.

FOR SALE — SUBURBAN RESIDENCE IN Eagle Rock; 8 large rooms and bath; electric lights; 5 acres, hill site; garage for 2 machines. The finest view in the valley. Set to fruit trees, flowers, ornamental shrubs, etc. Chicken quarters. If you want a home that is RIGHT in every respect, here it is. Come and see. Call HENDERSON, Phone Garvanza 1025, or find him at cor. Colo. and Cent. aves., Eagle Rock.

FOR SALE—

WILSHIRE DISTRICT.
Furnished or Unfurnished.

Bungalow of seven rooms, three bedrooms, large living-room, hardwood floors throughout. Cellar with gas furnace. Elegant fixtures, etc. Call and see this bungalow if you want a real home. 233 CAHUENGA ST. Home 56302.

FOR SALE—IT'S A BARGAIN IN THE WILshire. Fine, new, 5-room bungalow, on east-front lot, in Wilshire district; one block from car. Right up to date. Fine fixtures, finish, etc. See it. Price very low. Terms if desired. W. L. JACOBS, 629 Grant Bldg. A2963. Main 2831.

FOR SALE—$2500—GOOD SIX-ROOM HOUSE, close to South Park and near the San Pedro street car line. All city conveniences, sewer, hot and cold water, gas, electricity, fruit trees, vegetable garden, hen houses, garage, etc. Owner must have money. No agents. 813 E. 48TH ST.

FOR SALE—GREAT BARGAIN. ATTRACtive home of six unusually large rooms, besides pantry and bath. Living-room extends entire width of house. Large veranda, hardwood floors, beamed ceilings, handsome fireplace, bookcases, etc., $4900. 827 N. OLIVE ST., Alhambra. Take El Molino or Oak Knoll car. Get off at Marguerita. Terms.

FOR SALE—FIVE-ROOM BUNGALOWS, $425 cash, $25 month. 1426 Lemon st. These bungalows are complete in every respect and ready to move in. Location is two squares east of Hoover, and same distance north of Temple. Inquire of LEE CHAMBERLAIN, 639 P. E. Bldg.

FOR SALE—

BUNGALOWS.
SOUTHWEST. SOUTHWEST.

Two dandy 5-room bungalows, just completed, $2500; small payment down, balance like rent. Phone 60837, M. 5423. MR. PICKIT or MR. EDDIE.

FOR SALE—WHY NOT HAVE A HOUSE built according to your own ideas and plans? See Hollymont Gardens, Hollywood; large lots, all city improvements. We can build for you, terms to suit. Mr. Biddle, GUARANTEE BUILDING AND INVESTMENT COMPANY, 207 South Broadway.

FOR SALE—BEAUTIFUL UP-TO-DATE 5-room bungalow. It's a little dream. Fine location. Terms. G. R. COMTE, 706 California Bldg. Main 5091; A5037.

FOR SALE—THE HIGH-GRADE, 7-ROOM bungalow, No. 1472 W. 37th Place. Look it over then see me. Owner, 729 BERNARD AVE. Boyle 3021.

FOR SALE—NEW, 5-ROOM BUNGALOW, $2250; in Glendale. Bought it last week, paid $200 cash deposit. Am going back East. Any one with $250 cash can have my equity. Balance $25 per month, including interest. Address M, box 288, TIMES OFFICE.

FOR SALE — 5-ROOM BUNGALOW, LOT 40x140, up-to-date, 32nd st. Rents for $30. Must go East at once. Take $1900 down, balance $20 and interest. J. C. MORRIS, 854 Central ave.

FOR SALE — 4-ROOM HOUSE AND LOT, 35x120, on Hawthorne st., close to electric fruit house. Will sell cheap. I need money. Good lot on Melzo st., 5-room house, 350 feet front, Sixth st., close to market. Call MAIN 8383.

FOR SALE— Houses.

FOR SALE—

Beautiful 6 room bungalow on North Gramercy place. Hardwood floors, built-in effects, on lot 50x142, east front. Breakfast room, 2 bedrooms, finest lawn and garden.

Lots worth $2500 each. Price $6500. $700 cash, balance easy. Marion car.

BRALY-JANSS CO.,
Main 1371. C389. Home 10026.

FOR SALE—

BUNGALOW BARGAIN.

$4350.

Six rooms, new and modern. Peruvian mahogany finish. On high ground, near Washington blvd.; with unsurpassed view. Graceful in appearance. It would take a column to describe it fully. Must be seen to be appreciated. Let us show you. Dandy terms.

JOHN A. VAUGHAN CO., Inc.
207 Story Bldg. Main 1493.
F1225.

FOR SALE—

HUNTINGTON DRIVE RESIDENCE.

Facing boulevard, in the suburbs of Pasadena and Oak Knoll. Pacific Electric station ¼ block—10 minutes to Los Angeles. New and very classy 11-room dwelling, with special interior features, 3 baths, 3 sleeping porches, Porte cochere, etc. Very choice lot in corner plat, in highly restricted district. Price low for quick sale, on terms.

C. D. MAGEE, JR.,
Main 2961. 905 Security Bldg.
F4205. Fifth and Spring.

FOR SALE—AT A SACRIFICE.

HERE IS A BARGAIN.

6-room bungalow, beautiful College Tract, strictly up-to-date, all built-in features, hardwood floors, cement verandas, large lot, close to Grand avenue car line. See it and get the bargain.

SCHULMAN & FOX,
Northeast corner 68th and Normandie. Phone 26203. Take Grand avenue car line, get off at Normandie.

FOR SALE — OUR BEAUTIFUL HOME, consisting of large, airy rooms, and sleeping porch; has every down-to-date modern convenience; situated on a 50x156-foot east corner lot, improved with choice fruit trees, roses, etc.; close to schools, stores, etc.; in the north Wilshire section; price $6000; might take acreage in San Gabriel Valley as payment; will give reasonable terms. Address GEO. A. STINGLE, Garvey ave., San Gabriel, Cal.

FOR SALE—I HAVE A MODERN 5-ROOM bungalow in East Los Angeles, in the very best locality, rooms are large, house is strictly modern; built by day labor; built by me two years ago. As I now live in San Diego, I will sell the house for $800 less than I was offered when built; the house must be sold while I am in Los Angeles, the week beginning the 17th. Address L, box 133, TIMES OFFICE.

FOR SALE—

TO CLOSE AN ESTATE.

We must sell the 8-room double house at 2030 W. Cambridge st. within the next 30 days to close an estate. Here is an opportunity to buy a property for less than it is worth. For particulars see

C. A. CRISBEY,
2030 W. Bradbury Bldg.
Phone F2376.

FOR SALE—WILSHIRE DISTRICT, 134 N. Cahuenga st., 6 rooms, $2900; 474 N. Cahuenga st., 7 rooms, corner, $4650; 4044 Torrence, 5 rooms, $2500. Easy payments. Commission to agents. Take Western ave. to Maple-wood-Torrence, walk 2 blocks east. Phone HOLLYWOOD 423. W. Veeder, owner, 823 N. Cahuenga st.

FOR SALE — 5 ROOMS, STRICTLY MODern, 1½ blocks from car line, 4 minutes from Broadway; fireplace, bookcases and buffets; beamed ceilings, chicken corrals, good lawn and flowers; price $2100; $400 cash, balance $20 per month. Apply 3728 STEPHENSON AVE.

FOR SALE—5-ROOM CALIFORNIA HOUSE, garage and lot on hillcrest, N.E. corner Avalon and Lemoyne. Beautiful Heights, 604 feet high, overlooking entire city. Most desirable spot in Southern California. Two blocks from Echo Park ave. car line. 15 minutes from center city. $2500. See OWNER, or Phone Wilshire 3275.

FOR SALE—CHEAP. INQUIRE OF OWNER on premises, 2236 FIFTH AVE. Modern story and half bungalow, 6 rooms, bungalow in room, 3 toilets and shower, on lower floor. One finished, one unfinished room upstairs. Hardwood floors, large living room with massive fireplace. Garage. Will sell for cash or on terms to suit. JOHN T. WOOTAN, 2236 Fifth ave. West 4454.

FOR SALE — MY NEW HOUSE AT 324 S. Occidental Blvd. Has 12 rooms, 6 bedrooms, 2 baths, finished in oak and mahogany, large hall, ballroom and third floor finished less than 5 months ago. Street park in center. Also paved, with sewer. $24,000. Owner on premises.

FOR SALE — $50 DOWN AND $25 PER month; will build you an ideal bungalow on a 50x150 lot in a restricted tract, high elevation. Come up and talk to the architect who will build the house to suit. See MR. FLETCHER, 224 Van Nuys Bldg., Seventh and Spring sts. Broadway 8092; A2488.

FOR SALE — ON EASY TERMS, 5-ROOM bungalow, modern, large lot, wired for chicken run on Boyle Heights; by two car lines; paved street, well improved. Price $2300; $100 down, $17 a month. See owner, 421½ E. BROADWAY, room 11. F1515.

FOR SALE — BY OWNER, SOUTHWEST, good neighborhood, two 4-room bungalows, complete, in every way; netting $35 per month; room on the lot for apartments; price $3800. If interested call SOUTH 1217.

FOR SALE—AM SPECIALLY ANXIOUS TO make quick sale of my 7-room 2-story modern residence; will make it to suit purchaser to you if property suits; come and examine it critically, no trade considered. ALFRED B. DeLONG, 1858 W. 23rd st.

FOR SALE — WESTERN OCCIDENTAL COLlege. We took in from a builder some magnificent, new, modern, picturesque bungalows near new college and have sold them all but two; one these we will sell for $4250, terms $250 cash, and $25 month. MATTHEWS & MATTHEWS, 329 Douglas Bldg.

FOR SALE — MY NEW WHITE PLASter 10 room house in Wilshire, 4 bedrooms and sleeping porch, breakfast room. Walls are casweaved and hand painted. Kitchen is finished in white enamel. Everything built-in and up-to-date. Let 60x132. Also stucco bungalow in East Los Angeles, in the very best locality, rooms are large, house is first-class condition; all interior improvements; built by me two years ago. As I now live in San Diego, I will sell the house for $800 less than I was offered when built; the house must be sold while I am in Los Angeles, the week beginning the 17th. Address L, box 133, TIMES OFFICE.

FOR SALE—

BUNGALOW BARGAIN.

$4350.

Six rooms, new and modern. Peruvian mahogany finish. On high ground, near Washington blvd.; with unsurpassed view. Graceful in appearance. It would take a column to describe it fully. Must be seen to be appreciated. Let us show you. Dandy terms.

JOHN A. VAUGHAN CO., Inc.
207 Story Bldg. Main 1493.
F1225.

FOR SALE—

HUNTINGTON DRIVE RESIDENCE.

Facing boulevard, in the suburbs of Pasadena and Oak Knoll. Pacific Electric station ¼ block—10 minutes to Los Angeles. New and very classy 11-room dwelling, with special interior features, 3 baths, 3 sleeping porches, Porte cochere, etc. Very choice lot in corner plat, in highly restricted district. Price low for quick sale, on terms.

C. D. MAGEE, JR.,
Main 2961. 905 Security Bldg.
F4205. Fifth and Spring.

FOR SALE—AT A SACRIFICE.

HERE IS A BARGAIN.

6-room bungalow, beautiful College Tract, strictly up-to-date, all built-in features, hardwood floors, cement verandas, large lot, close to Grand avenue car line. See it and get the bargain.

SCHULMAN & FOX,
Northeast corner 68th and Normandie. Phone 26203. Take Grand avenue car line, get off at Normandie.

FOR SALE — OUR BEAUTIFUL HOME, consisting of large, airy rooms, and sleeping porch; has every down-to-date modern convenience; situated on a 50x156-foot east corner lot, improved with choice fruit trees, roses, etc.; close to schools, stores, etc.; in the north Wilshire section; price $6000; might take acreage in San Gabriel Valley as

Daily Liners.

FOR SALE— Houses.

FOR SALE—

ELEGANTLY FURNISHED HOUSE.
IN PICO HEIGHTS.

$11,500. New, 9-room, Swiss chalet, on St. Andrews, with an excellent interior finish and arrangement. Lot 50x175, with a good lawn and cement walks. Large cement porch with brick columns. Large reception hall. Also spacious living-room and dining-room. Mantel and buffet are very attractive. Breakfast-room has French doors and is a beauty. Guests' closet and washroom off reception hall. Cabinet kitchen finished in white enamel, is extra large and complete in every detail. Hardwood floors throughout. Walls in main rooms are of pressed oak to a height of 5 ft., and the upper part has pleasing imported paper. Upstairs has three large bedrooms, maid's room and sleeping porch. The tile bath is up to date with medicine chest, bevel mirror, etc. There is a large cement basement with laundry department, furnace, etc. The furniture is all new and was purchased to match the interior of the house. Circumstances compel the sale of this property. Hence the low price. If you are looking for an ideal home, see this at once.

See Phebus or Lindsey, House and Lot Dept.,

PROVIDENT INVESTMENT CO.,
617 South Hill st. 60128, Main 201.

FOR SALE—

HEADQUARTERS FOR BUNGALOW BUYERS.

$800 PROFIT.
A Swell Bungalow.
A Big Sacrifice.

Client just orders sale of ideal cash equity of $1400 in new six-room modern bungalow for $600, balance $2000, payable $25 monthly, including interest. As nice a bungalow as you can find in southwest. This will go quick.

ANOTHER SOUTHWEST BEAUTY.

Five rooms, new, modern, every built-in convenience, ready for occupancy. Price $3250. Terms to suit anybody.

A SIX-ROOM WONDER.

Best southwest location, on good car line, up-to-date in every respect; $3900; easy terms.

We have many others in all parts of the city at exceptionally low prices and suitable terms; also have several on which lots will be received as first payment. Call us up and our auto will meet you.

W. H. TAFT CO.,
Suite 405 Van Nuys Bldg.
A4797, Broadway 3351. Seventh and Spring.

FOR SALE—

WESTLAKE SNAP.

$6300.

NEAR SIXTH STREET.

ONLY 15 MINUTES FROM 7TH AND BROADWAY.

Large lot, nice lawn, flowers and shrubs. Good garage and cement driveway. House has 4 large bedrooms and sleeping porch; large living room, dining room, breakfast room and den. Cabinet kitchen. Nice large bath; two toilets. Good cement basement with furnace and hot water heater. This place has hardwood floors throughout; elegantly finished and artistically papered. Finest of electric fixtures; many convenient and attractive built-in effects; elegant and unobstructed view. This must be seen to be appreciated. Modern in every detail and at most unusual value. Let us show you this.

THE FRANCE INVESTMENT COMPANY,
800-803 Union Oil Bldg.
Broadway 3544. F5097.

FOR SALE—

NEW WILSHIRE BUNGALOW.
MUST BE SOLD.

Contains 7 large rooms, most conveniently arranged, artistically decorated, handsome fixtures, furnace, automatic heater, cement garage, close to high ground, on aristocratic Ardmore avenue. Lot 56x160. Price only $7500, and terms can be arranged.

NEISWENDER-LaCLAIRE CO.,
607 H. W. Hellman Bldg.
Sole Agents.

FOR SALE—

$12,000 HOME.
FOR $9000.
Investigate this tomorrow.

Modern 10-room east front house on Bonnie Brae, near 10th street; cost $6250 to construct 4 or 5 years ago, hardwood floors, furnace, two-story garage, and paved alley, size 50x150, is worth $7500. I have refused $15,000 in part exchange for this property, but now need the money to carry a deal I am interested in. This house will rent $75 per month unfurnished. I can give immediate possession if taken this week. Price $9000, on terms if desired.

VERNON H. PECK, owner,
A1110. 707 Grant Bldg. Main 4066.

FOR SALE—

MANHATTAN PLACE.

$6100.

7 large rooms; story and a half; 3 airy bedrooms and sleeping porch; attractive breakfast-room and den. Spacious brick porch. East front lot, 60x125. Good garage. Let us know what you want, as it will make a most comfortable home and the price is right.

THE FRANCE INVESTMENT COMPANY,
800-803 Union Oil Bldg.
Broadway 3544. F5097.

FOR SALE—BY OWNER.
FORCED TO SELL.
CENTRAL WILSHIRE DISTRICT.

My brand new 7-room with maid's quarters and garage, home, east front, high lot, 75 feet from car. The house is built round a patio to which main rooms open through French doors. Living room Pullman car beamed ceiling. Dining room one whole side glass. Massive buffet, walls wainscoted; sun parlor on the front porch. Large white bed rooms, with built-in dressers. Tile bath, pedestal lavatory, automatic heater, furnace, lawn, flowers and vines. Owner, 821 SAN FERNANDO BLDG. F5040; Main 8544.

FOR SALE—

5-ROOM COZY BUNGALOW.

Just 15 minutes out on W. 16th st., price $2850. The lot is easily worth the money. This is a splendid investment, one-half cash will handle; if you have the money, don't overlook this.

C. R. RAMSEY, with
THE FRANCE INVESTMENT COMPANY,
Eighth Floor, Union Oil Bldg.
Broadway 3544. F5097.

FOR SALE—THIS WEEK, AT A BARGAIN, BEAUTIFUL CONCRETE RESIDENCE, 5 SLEEPING ROOMS, 3 BATHS, OPALESCENT FINISH; VERY LARGE UPPER HALL AND TWO PORCHES. LOWER FLOOR—RECEPTION HALL, EXTREMELY LARGE LIVING-ROOM, LIBRARY, DINING-ROOM, BREAKFAST-ROOM, KITCHEN, SERVANT'S ROOM AND SCREEN PORCH. BEAUTIFULLY FINISHED IN OAK AND WHITE ENAMEL. AT A GREAT REDUCTION THIS WEEK. PART CASH. SEE OWNER, NO COMMISSION; "R," 715 STORY BLDG. PHONES—F5126, BROADWAY 5065.

FOR SALE— Houses.

FOR SALE—

$50,000 WILSHIRE HOME.

TO BE SACRIFICED FOR $28,000.

This is a magnificent 12-room house, located on 80x162 ft. corner lot; one block from Wilshire Blvd., and real close in. The lot is worth $20,000. The house cost $25,000, and the improvements are worth $5000. Heating plant cost $1200. There are five bedrooms and three tile baths on second floor. There is a large attic with billiard-room. Double garage with servant's quarters. This home is complete in every detail. There is about $15,000 worth of furnishings that can be had for $5000 if you wish them. Circumstances compel the sale of this property immediately. If interested see us at once.

Phebus or Lindsey, House and Lot Dept.,

PROVIDENT INVESTMENT CO.,
617 South Hill st. 60128, Main 201.

FOR SALE—

WILSHIRE BUNGALOW
SACRIFICE.

A dandy 6-room bungalow on high ground. New and strictly modern. Close to car. Lawn and flowers. Owner has left city and wants to sell. This place is going quick. See it if you want a good home and also an investment.

GRIMM,
THOS. D. CAMPBELL & CO.,
68073. 625 S. Hill st.

FOR SALE—SNAP, A DANDY LITTLE home, 5 rooms, ½ acre, large barn, seven chicken houses and corrals, fruit trees, water piped all over ground; ground all fenced; a dandy little home and you can make money here raising chickens. Close in, three blocks north of Bimini Baths. Price $2750. Small payment down, balance $20 per month. This is close to the Silver Lake Park and will triple in value in the next year

See MR. BISHOP, 804-6 Grant Bldg.
A1252. Main 1592.

FOR SALE—

$5500 BELOW EXPERT VALUATION.

Modern 5-room house, oak floors, screen porch, laundry tubs, furnace, heat, garage, lot 50x150 feet, beautiful surroundings; splendid location, West Adams street district. Price reduced to $5500, reasonable terms.

UMSTEAD & ROBINSON,
O. T. JOHNSON BLDG.

FOR SALE—A FINE TWO-STORY THOROughly modern ten-room house on Harvard Blvd., near Washington street; hardwood floors throughout, Rudd heater, three-room garage. Built for a home; must be seen to be appreciated. The owner moved out of the city; must sell, and will make very low price and terms. Address W.M., box 61, TIMES OFFICE.

FOR SALE—

AT A GREAT REDUCTION THIS WEEK.
RESIDENCE OF 11 ROOMS, ON SOUTHWEST CORNER. VERY LARGE LIVING-ROOM, DINING-ROOM, LIBRARY, KITCHEN, SERVANT'S ROOM, SCREEN PORCH, 4 BED CHAMBERS AND BATH, GARAGE AND ROOMY BACK GARDEN. WISH TO DISPOSE OF IT THIS WEEK AND OFFER IS AT GREAT REDUCTION. PART CASH. SEE OWNER, NO COMMISSIONS; "R," 715 STORY BLDG. F5126, BDWY. 5065.

FOR SALE— Houses.

FOR SALE—

$50,000 WILSHIRE HOME.

TO BE SACRIFICED FOR $28,000.

This is a magnificent 12-room house, located on 80x162 ft. corner lot; one block from Wilshire Blvd., and real close in. The lot is worth $20,000. The house cost $25,000, and the improvements are worth $5000. Heating plant cost $1200. There are five bedrooms and three tile baths on second floor. There is a large attic with billiard-room. Double garage with servant's quarters. This home is complete in every detail. There is about $15,000 worth of furnishings that can be had for $5000 if you wish them. Circumstances compel the sale of this property immediately. If interested see us at once.

Phebus or Lindsey, House and Lot Dept.,

PROVIDENT INVESTMENT CO.,
617 South Hill st. 60128, Main 201.

FOR SALE—

WILSHIRE BUNGALOW
SACRIFICE.

A dandy 6-room bungalow on high ground. New and strictly modern. Close to car. Lawn and flowers. Owner has left city and wants to sell. This place is going quick. See it if you want a good home and also an investment.

GRIMM,
THOS. D. CAMPBELL & CO.,
68073. 625 S. Hill st.

FOR SALE—BUNGALOWS IN THE SOUTHwest, restricted district, near Manual Arts High School and Exposition Park. JAQUITH, 4000 Budlong.

FOR SALE—$50,000 HOME FOR $35,000. ONE acre, 7 at back. 16 rooms, mahogany and oak finish. Best buy in Los Angeles today. Going East. PHONE F5073.

FOR SALE—HOUSE AND LOT ON HARTford ave., half block north of Sixth, fine apartment site. Particulars, 434 HARTFORD AVE.

FOR SALE—6-ROOM NEW BUNGALOW; it's a little dream; lot 50x150; it's got all the late features; terms. O. R. COMPTE, 706 California Bldg. Main 5091. A5027.

FOR SALE — 4-ROOM PLASTERED COTtage, furnished, large lot, lawn, fruit, water, gas, cash price $1100; 1 block west of car south on Main st. See owner, 1649 E. 49TH.

FOR SALE—FURNISHED OR UNFURnished. Fine five-room bungalow, garage, store house, large lot. Snap for cash. Inquire OWNER. Phone 17346.

FOR SALE — MY EQUITY IN 6-ROOM modern bungalow in southwest, $3250, $500 down, balance $25 month, including interest. 1221 W. 53RD ST. Phone 269162.

FOR SALE — FURNISHED 6-ROOM MODern bungalow on N. Oxford; two bedrooms with disappearing beds, garage, fruit trees, lot 47x180. PHONE 59726.

FOR SALE — LITTLE HOUSE, 427 ALDER, only $700; also 1912 E. 54th, $1000. Both bargains. STACY REALTY CO., 401 Pay Bldg.

FOR SALE — 6-ROOM MODERN HOUSE on East Adams near Central ave., $500, ¼ cash, balance terms. See MR. ROSE, with T. L. O'Brien & Co., Jefferson and Main.

FOR SALE — 5-ROOM BUNGALOW, $2000. Terms $250 cash. Phone 29247 for particulars. Address X, box 256, TIMES BRANCH OFFICE.

FOR SALE—WANTED TO SELL MODERN 6-room, 1½-story house, 20 minutes 7th and Broadway. Call 921 BERNAL AVE. No agnst. $500 cash, balance easy payments. Take Stephenson ave. car east.

FOR SALE—WESTLAKE AVE. BARGAIN, only $300 down and $25 month. Swell, new, 5-room, cement-front bungalow, only $3250; right up to the minute in style and convenience. THE BARGAIN HUNTERS, 1540 Temple st.

FOR SALE—4-ROOM COTTAGE, PLASTered, improvements in, beautiful lot, $1000, easy terms, or will exchange. WM. ROSS, 1569 W. 37TH PLACE.

FOR SALE—BY OWNER, NEW, CLASSY bungalow, 7 rooms, on S. Harvard Blvd.; exchange, will take auto, lot and part cash; equity $2000. What have you? Address MRS. B., box 158, TIMES OFFICE.

FOR SALE—6-ROOM, MODERN BUNGALOW, all built-in effects, lawn, fruit trees and summer house. Must sell at a sacrifice. Terms. 3445 OTIS AVE. West Jefferson car.

FOR SALE—5-ROOM HOUSE, UP TO DATE in every way; going to Germany; only six blocks east of Main st., on 25th. Must be sold within next 15 days. Address Z, box 385, TIMES BRANCH OFFICE.

FOR SALE—$60x250, BY OWNER, 8- ROOM modern house overlooking Golf Club, Anandale Heights. $6200, terms. W. T. BROWNRIDGE, 1001 Harvard Blvd.

FOR SALE—WILLING TO SACRIFICE MODern, artistic, 9-room bungalow, in beautiful new southwest. Phone VERMONT 2266.

FOR SALE—FURNISHED, A SPLENDIDLY arranged bungalow of 7 rooms and large sleeping porch, built to sell for $4000. You should see this home to appreciate it. 2273 W. 22ND ST. Phone 72426.

FOR SALE—$61 N. RAMPART ST. NEW bungalow, corner lot, $1300; installment payments.

FOR SALE — STARTLING REDUCTION; only $150 down and $15 month. Price $1750. 5-room plastered east-front bungalow; close in, near Echo Park. THE BARGAIN HUNTERS, 1540 Temple st.

FOR SALE—FURNISHED COTTAGE AND bungalow, Vernon ave., near Compton ave.; rental $38 per month. Price $4000. No cash. Inquire 2116 VERMONT AVE. West 42.

FOR SALE—BARGAIN, 5-ROOM MODERN house, four bedrooms, two linen closets, large living room, finished in oak, furnace; $3,275. Owner, telephone 77127.

FOR SALE—MUST GO EAST AT ONCE; will sacrifice and cut equity in half in modern bungalow in Vermont Square. Phone OWNER, 1. box 215, Times Office.

FOR SALE—CHEAP, BY OWNER; 6-ROOM modern house, on 25th st., between Griffith and Central aves. W. H. CHAFFEY, 1207 Wilsonian Bldg. Main 7961. A6206.

FOR SALE—UP-TO-DATE 5-ROOM MODERN bungalow and basement, lot 50x150; Mariposa, near 11th; no objection to colored people. Address OWNER, L. box 215, Times Office.

FOR SALE—1734 OXFORD AVE.; BEAUTIful 6-room, 1-story modern home; beam ceilings, oak floors, built-in effects, sleeping porch and furnace; all in best condition. HOME PHONE 52822.

FOR SALE—7-ROOM HOUSE, STRICTLY modern, furnace, nearly new, near Adams and Harvard. A sure snap. Only $5300. A little more and take furniture. $1000 cash, balance easy. J. PERRIN, 827 Van Nuys Bldg. Home Phone A4678.

FOR SALE—YOU SHOULD SEE THIS NEW 6-room bungalow in southwest for $3800 on terms. If this don't suit you I have others. G. O. COFFIELD, 427 Story Bldg. Phone A4118.

FOR SALE — BUNGALOWS, $2000 UP. Southwest. Will build in any part of city. Also remodel. MR. I. KORRIFIELD, 718 Union Oil Bldg. A3411.

FOR SALE—NEW, MODERN 7-ROOM BUNgalow, built-in effects, lawn, chicken yard, garage, basement, worth $4800. Will sell for $4500, furnished; $4200, unfurnished; easy terms. PHONE Vermont 709. See property 2043 Halldale ave.

FOR SALE—BY OWNER.
ST. ANDREWS PLACE.

Beautiful 6-room modern bungalow, in restricted locality. A snap. Owner must sell. PHONE 72350. 2076 W. 30th st.

FOR SALE — 6-ROOM BUNGALOW, TWO squares from car line; easy terms. 427 CADALSO ST. West of ave. 37. N. end. High elevation.

FOR SALE — HAVE SEVERAL LOTS, will build house according to your own ideas; small monthly payments. PERCIVAL, 324 Title Insurance Bldg. A4545.

FOR SALE—$250 EQUITY IN NEW, MODern 5-room bungalow; price $2850, terms, $30 per month, including interest, or will exchange for piano. 149 W. 40TH PLACE.

FOR SALE—NEW, MODERN 6-ROOM BUNgalow, located on W. 43d place, near Figueroa; price $3400, terms. OWNER at 656 E. 28th st.

FOR SALE — 5-ROOM BUNGALOW, MOcanda ave. and 30th, $2400, cash, worth $3000. 6-room modern house, furniture, garage, furnished, $6000, $1000 cash. Western and 35th st. HUFFMAN, 129 S. Broadway.

FOR SALE—TWO HOUSES, FURNISHED; all improved, $3500; or will rent $18 and $25, unfurnished. OWNER, Wilshire 2789.

FOR SALE—5-ROOM BUNGALOW, ON W. 77th st., near Moneta. Price $2850. Will take $500 to $600 down. Lot 50x140. MRS. M. E. HOOVER, 428 Security Bldg.

FOR SALE—4 ROOMS AND BATH, HALF-block from car line. East front lot. Price $1100, $650 cash, balance on mortgage. Apply 2726 STEPHENSON AVE.

FOR SALE — UP-TO-DATE COTTAGE, extra close in, clear, from owner. Terms. 22nd st., west of Central ave. 940 W. 15TH STREET.

FOR SALE — ON EASY PAYMENTS, house and lot on corner. Address M, box 131, TIMES OFFICE.

FOR SALE—6-ROOM BUNGALOW, NEW, IN East Hollywood, for $3000, terms; a bargain. Call Monday, 6758 HOLLYWOOD BLVD.

FOR SALE—6-ROOM NEW BUNGALOW, on 83rd near Moneta with furniture; must be sold at a bargain. Apply 149 E. MILES ST.

FOR SALE—LOOK AT 3606 WESTERN AVE., near Jefferson, 6-room bungalow. Make offer. BERNARD VOLLMER, 326 Trust and Savings Bldg.

FOR EXCHANGE—$500 EQUITY IN 7-ROOM bungalow for small house and lot, or what have you? Inquire at 1227 WEST 83RD ST.

FOR SALE—BUNGALOW, MUST SELL, $250 cash, monthly payments $27.50. Inquire at 1227 WEST 83RD ST.

FOR SALE— Houses.

FOR SALE—

—WILSHIRE DISTRICT—

An attractive 7-room 2-story house, completely furnished, located near two car lines, 15 minutes from Broadway, in the Wilshire district; price $6100; terms to suit.

Southwest—

To settle an estate we are offering a nine-room two-story home on Gramercy place, near 48th street, fully furnished, at a bargain. This house was built by day labor for a private home. Has many exclusive features which will appeal to the fastidious. Actually cost between $11,000 and $12,000. Will be sacrificed for $10,000. Don't miss this rare chance. Photographs of house for inspection in this office.

SHANKS — LEONARD,
F1339; Main 8477. 535 Union Oil Bldg.

FOR SALE—

THE BEST BUILT HOME ON
ST. ANDREW'S PLACE.

$7200.

9 rooms and reception hall; two-story, 4 large corner bedrooms; attractive breakfast-room, beautifully decorated. Hardwood floors throughout. Plate glass mirrors in doors; tiled bathroom. Large east front lot. Garage. Furnace and hot water heater. This place is exceptionally well arranged and is one of the very few houses which have the nickel hardware and fixtures throughout. Easy terms can be arranged. Call or phone for appointment, as it is a pleasure to show this property.

THE FRANCE INVESTMENT COMPANY,
800-803 Union Oil Bldg.
Broadway 3544. F5097.

FOR SALE—

I SELL THE EARTH.

R. S. BASSETT.

MIGNONETTE ST. near Fremont ave. Lot 50x150, with a 6-room house renting for $30 per month. Good site for apartment house. Price $4500.

GRAND VIEW AVE., near Ninth st. Splendid site for apartment or hotel, lot 40 x146; two-story building renting at $55 per month. Price $7400.

KOHLER ST., near Eighth st. Large lot, 70x102, with two houses renting for $45 per month. Price $8000.

Ask about these and others.
R. S. BASSETT, 202½ South Broadway.

FOR SALE—

CUNNINGHAM REALTY CO., INC.,
Suite 714 Central Bldg.
Phones: Home 60193; Broadway 1982.

HERE IS THE IDEAL HOME.

Your beautiful, cosy, conveniently located 6-room bungalow in the southwest, just completed and ready for you to move into. Everything modern. Fine neighborhood and close to car lines. Exceptionally well built. Cash $1100 and rental payments.

Don't forget that we have thousands of homes for sale in every part of the city AT PRICES AND TERMS TO MEET EVERY WANT.

FOR SALE—IMMEDIATELY, MY NEW modern 7-room bungalow between Westlake Park and Bimini. East front, high elevation, hardwood floors, vitrolite sink, instantaneous heater, piped for furnace, basement, breakfast room and den, street work and sewer paid for. Less than 3 blocks from car lines. 15 minutes from Broadway. Leaving city. Will sell for $500 less than real value. $4000, $750 cash, $40 per month. Take Western avenue or Heliotrope car to Hoover, walk two blocks north. 349 ROBINSON ST.

FOR SALE—SMALL CALIFORNIA HOUSE, lot 50x150, improvements all paid. Price $2000. Will sell on easy terms, $100 or less down, balance to suit. Nice little home for family of two. "PLANADA FARM LAND." Owner bought "PLANADA FARM LAND."

See E. G. HASSON,
With J. A. GRIFFITH,
Suite 216, L. A. Investment Bldg.
10277. Broadway at 8th. Main 5490.

FOR SALE—

AN ABSOLUTE BARGAIN.

Come out and see for yourself. I have a seven-room Swiss Chalet bungalow in the restricted southwest; hardwood floors throughout, every known modern convenience, garage, lawn and flowers. This house shows a valuation of over $4000; positively must sacrifice this week, $4000, terms. Owner on premises. TELEPHONE 26775.

FOR SALE—

The handsomest Swiss Chalet in the Wilshire district. Brand new and strictly modern. Will make the sweetest little home in the city and at so low a price that it is a gilt-edge investment. 1124 Western avenue, corner Harrington. Representative will be on property from 1 to 5 Sunday.

CHARLES A. FUNK & COMPANY,
427 Consolidated Realty Bldg.

FOR SALE—OWNER MUST SELL.

A beautiful bungalow on Third avenue for less than it cost two years ago. A strong, artistic and pleasant, modern-to-the-minute, furnace, garage, fruit trees, flowers; everything. Money will talk. Terms.

A. H. Clifton, with
GEO. A. CORTELYOU CO.,
534-5 Bradbury Block.

FOR SALE—6-ROOM COMPLETELY FURnished modern bungalow, sleeping porch, automatic heater shot, fruit trees, etc., mahogany player piano, phonograph, $500 worth furniture included at a great sacrifice, between 2 car lines, southwest near 39th st. Easy terms. Automobile title to show clear. STANDARD INVESTMENT CO., 421 Consolidated Realty Bldg. A2136.

FOR SALE — NEW 7-ROOM BUNGALOW, northwest; all built-in features; 2 fireplaces; hall, Dutch breakfast-room, handsome fixtures, splendidly built of best materials; beautiful view; 9-foot cement porch, garage; close to cars; gas, electricity; street work all paid; $4250; terms; would consider good clear lot. Phone OWNER, Hollywood 1793.

FOR SALE — 2 NICE, WELL-BUILT COTtages; one 5 rooms, other 3 rooms; modern; all conveniences. 245 W. 41ST ST. Phone South 5073.

FOR SALE — BY OWNER, BEAUTIFUL 11th-ave. residence, adjoining Lafayette Square; just completed; 8 rooms, 2 baths, large living-room with tile fireplace; dining-room has 5 south windows; beautiful porches; decorations in perfect harmony; elaborate lighting fixtures, sleeping porch, 5 ventilated closets, garage, cement basement, furnace, near school. 1322 11TH AVE. Phone 52421.

FOR SALE—21ST ST., 6 ROOMS, JUST COMpleted, $2400, $100 down, $20 a month. 21st Place and Denker, 5 rooms, just completed, $2200. Easy terms.

East 40th st., $2000, $50 cash. Easy terms. Glendale, East 8th st., 3 rooms, 2 stories, new, $4000. Easy terms.

Ask for HOME PROVIDER, F1257, Main 2343. 635 Union Oil Bldg.

FOR SALE—$3250, 6-ROOM, MODERN, hardwood floors, furnace, instantaneous heater, 75-foot lot, garage; fine lawn and shrubbery; most sightly lot in Wilshire district. This place must be sold at once at a sacrifice.

MR. GLUCK, with
GLUCK & WILLIAMS,
213 Story Bldg.
Bdwy. 673. A5284.

FOR SALE—$1200. NEW 5-ROOM BUNGAlow, with front and screen porch, on large level lot, fenced in, sidewalk and curbings, cement walks, lawn, opposite finest school in Boyle Heights, best location for store, near 3 yellow car lines. Take Stephenson ave. car on 7th st., get off at Laguna st., walk two blocks north. OWNER, 704 Laguna st.

FOR SALE—APARTMENT HOUSE SITE; $7000. On 21st street near Figueroa; one block from six car lines. Poly High and St. Vincent's College. Improved with 5-room house. Must close an estate. See ATTORNEY GARDNER, 622 Laughlin Bldg.

FOR SALE—A DANDY 5-ROOM HOUSE ON a large lot, with chicken corrals in rear. In good condition, 3 car lines. A bargain at $1650. Easiest kind of terms.

D. H. BALDWIN, 328 Bradbury Bldg.
A1440. Main 1536.

FOR SALE—5-ROOM COTTAGE, SEVENTH or exchange, $2000.

MR. J. T. ZELLER,
Phone Owner, A4261.
215 Currier Bldg.

FOR SALE—MODERN SIX-ROOM BUNGAlow, $250 cash, $25 monthly. High close, on 29th street. $2600.

See MR. JETER,
CALIFORNIA ACREAGE HOME BUILDERS,
740 SOUTH HILL ST.

FOR SALE — SACRIFICE, MUST HAVE money. New, modern, 7 rooms, listed at $4000. $4000 takes it. Half cash. Golden Gate avenue, near Sunset. Beautiful and a snap. RHODES, 107 San Fernando Bldg. Main 8149.

FOR SALE—MODERN 7-ROOM BUNGALOW with large sleeping porch, corner lot, hardwood floors, furnace, Ruud heater, etc. Price is right. See it at 1446 WEST 49TH ST. Phone 28852.

FOR SALE—$10,000, NEW FLAT BUILDING in West Adams district, paying better than 12 per cent. on investment now.

T. A. BELL, 436 Bradbury Bldg.

FOR SALE— Houses.

FOR SALE—

—WILSHIRE DISTRICT—

An attractive 7-room 2-story house, completely furnished, located near two car lines, 15 minutes from Broadway, in the Wilshire district; price $6100; terms to suit.

Southwest—

To settle an estate we are offering a nine-room two-story home on Gramercy place, near 48th street, fully furnished, at a bargain. This house was built by day labor for a private home. Has many exclusive features which will appeal to the fastidious. Actually cost between $11,000 and $12,000. Will be sacrificed for $10,000. Don't miss this rare chance. Photographs of house for inspection in this office.

SHANKS — LEONARD,
F1339; Main 8477. 535 Union Oil Bldg.

FOR SALE—

THE BEST BUILT HOME ON
ST. ANDREW'S PLACE.

$7200.

9 rooms and reception hall; two-story, 4 large corner bedrooms; attractive breakfast-room, beautifully decorated. Hardwood floors throughout. Plate glass mirrors in doors; tiled bathroom. Large east front lot. Garage. Furnace and hot water heater. This place is exceptionally well arranged and is one of the very few houses which have the nickel hardware and fixtures throughout. Easy terms can be arranged. Call or phone for appointment, as it is a pleasure to show this property.

THE FRANCE INVESTMENT COMPANY,
800-803 Union Oil Bldg.
Broadway 3544. F5097.

FOR SALE—

I SELL THE EARTH.

R. S. BASSETT.

MIGNONETTE ST. near Fremont ave. Lot 50x150, with a 6-room house renting for $30 per month. Good site for apartment house. Price $4500.

GRAND VIEW AVE., near Ninth st. Splendid site for apartment or hotel, lot 40 x146; two-story building renting at $55 per month. Price $7400.

KOHLER ST., near Eighth st. Large lot, 70x102, with two houses renting for $45 per month. Price $8000.

Ask about these and others.
R. S. BASSETT, 202½ South Broadway.

FOR SALE—

CUNNINGHAM REALTY CO., INC.,
Suite 714 Central Bldg.
Phones: Home 60193; Broadway 1982.

HERE IS THE IDEAL HOME.

Your beautiful, cosy, conveniently located 6-room bungalow in the southwest, just completed and ready for you to move into. Everything modern. Fine neighborhood and close to car lines. Exceptionally well built. Cash $1100 and rental payments.

Don't forget that we have thousands of homes for sale in every part of the city AT PRICES AND TERMS TO MEET EVERY WANT.

FOR SALE—IMMEDIATELY, MY NEW modern 7-room bungalow between Westlake Park and Bimini. East front, high elevation, hardwood floors, vitrolite sink, instantaneous heater, piped for furnace, basement, breakfast room and den, street work and sewer paid for. Less than 3 blocks from car lines. 15 minutes from Broadway. Leaving city. Will sell for $500 less than real value. $4000, $750 cash, $40 per month. Take Western avenue or Heliotrope car to Hoover, walk two blocks north. 349 ROBINSON ST.

FOR SALE—SMALL CALIFORNIA HOUSE, lot 50x150, improvements all paid. Price $2000. Will sell on easy terms, $100 or less down, balance to suit. Nice little home for family of two. "PLANADA FARM LAND." Owner bought "PLANADA FARM LAND."

See E. G. HASSON,
With J. A. GRIFFITH,
Suite 216, L. A. Investment Bldg.
10277. Broadway at 8th. Main 5490.

FOR SALE—

AN ABSOLUTE BARGAIN.

Come out and see for yourself. I have a seven-room Swiss Chalet bungalow in the restricted southwest; hardwood floors throughout, every known modern convenience, garage, lawn and flowers. This house shows a valuation of over $4000; positively must sacrifice this week, $4000, terms. Owner on premises. TELEPHONE 26775.

FOR SALE—

The handsomest Swiss Chalet in the Wilshire district. Brand new and strictly modern. Will make the sweetest little home in the city and at so low a price that it is a gilt-edge investment. 1124 Western avenue, corner Harrington. Representative will be on property from 1 to 5 Sunday.

CHARLES A. FUNK & COMPANY,
427 Consolidated Realty Bldg.

FOR SALE—OWNER MUST SELL.

A beautiful bungalow on Third avenue for less than it cost two years ago. A strong, artistic and pleasant, modern-to-the-minute, furnace, garage, fruit trees, flowers; everything. Money will talk. Terms.

A. H. Clifton, with
GEO. A. CORTELYOU CO.,
534-5 Bradbury Block.

FOR SALE—6-ROOM COMPLETELY FURnished modern bungalow, sleeping porch, automatic heater shot, fruit trees, etc., mahogany player piano, phonograph, $500 worth furniture included at a great sacrifice, between 2 car lines, southwest near 39th st. Easy terms. Automobile title to show clear. STANDARD INVESTMENT CO., 421 Consolidated Realty Bldg. A2136.

FOR SALE — NEW 7-ROOM BUNGALOW, northwest; all built-in features; 2 fireplaces; hall, Dutch breakfast-room, handsome fixtures, splendidly built of best materials; beautiful view; 9-foot cement porch, garage; close to cars; gas, electricity; street work all paid; $4250; terms; would consider good clear lot. Phone OWNER, Hollywood 1793.

FOR SALE — 2 NICE, WELL-BUILT COTtages; one 5 rooms, other 3 rooms; modern; all conveniences. 245 W. 41ST ST. Phone South 5073.

FOR SALE — BY OWNER, BEAUTIFUL 11th-ave. residence, adjoining Lafayette Square; just completed; 8 rooms, 2 baths, large living-room with tile fireplace; dining-room has 5 south windows; beautiful porches; decorations in perfect harmony; elaborate lighting fixtures, sleeping porch, 5 ventilated closets, garage, cement basement, furnace, near school. 1322 11TH AVE. Phone 52421.

FOR SALE—21ST ST., 6 ROOMS, JUST COMpleted, $2400, $100 down, $20 a month. 21st Place and Denker, 5 rooms, just completed, $2200. Easy terms.

East 40th st., $2000, $50 cash. Easy terms. Glendale, East 8th st., 3 rooms, 2 stories, new, $4000. Easy terms.

Ask for HOME PROVIDER, F1257, Main 2343. 635 Union Oil Bldg.

FOR SALE—$3250, 6-ROOM, MODERN, hardwood floors, furnace, instantaneous heater, 75-foot lot, garage; fine lawn and shrubbery; most sightly lot in Wilshire district. This place must be sold at once at a sacrifice.

MR. GLUCK, with
GLUCK & WILLIAMS,
213 Story Bldg.
Bdwy. 673. A5284.

FOR SALE—$1200. NEW 5-ROOM BUNGAlow, with front and screen porch, on large level lot, fenced in, sidewalk and curbings, cement walks, lawn, opposite finest school in Boyle Heights, best location for store, near 3 yellow car lines. Take Stephenson ave. car on 7th st., get off at Laguna st., walk two blocks north. OWNER, 704 Laguna st.

FOR SALE—APARTMENT HOUSE SITE; $7000. On 21st street near Figueroa; one block from six car lines. Poly High and St. Vincent's College. Improved with 5-room house. Must close an estate. See ATTORNEY GARDNER, 622 Laughlin Bldg.

FOR SALE—A DANDY 5-ROOM HOUSE ON a large lot, with chicken corrals in rear. In good condition, 3 car lines. A bargain at $1650. Easiest kind of terms.

D. H. BALDWIN, 328 Bradbury Bldg.
A1440. Main 1536.

FOR SALE—5-ROOM COTTAGE, SEVENTH or exchange, $2000.

MR. J. T. ZELLER,
Phone Owner, A4261.
215 Currier Bldg.

FOR SALE—MODERN SIX-ROOM BUNGAlow, $250 cash, $25 monthly. High close, on 29th street. $2600.

See MR. JETER,
CALIFORNIA ACREAGE HOME BUILDERS,
740 SOUTH HILL ST.

FOR SALE — SACRIFICE, MUST HAVE money. New, modern, 7 rooms, listed at $4000. $4000 takes it. Half cash. Golden Gate avenue, near Sunset. Beautiful and a snap. RHODES, 107 San Fernando Bldg. Main 8149.

FOR SALE—MODERN 7-ROOM BUNGALOW with large sleeping porch, corner lot, hardwood floors, furnace, Ruud heater, etc. Price is right. See it at 1446 WEST 49TH ST. Phone 28852.

FOR SALE—$10,000, NEW FLAT BUILDING in West Adams district, paying better than 12 per cent. on investment now.

T. A. BELL, 436 Bradbury Bldg.

FOR SALE— Houses.

FOR SALE—OR EXCHANGE—

Owner will consider suburban acreage or orange grove, also property on Beverly or Hollywood Hills.

An up-to-date residence, with all modern conveniences, gas and electricity, furnace and Pittsburgh heater. The residence can be converted at a nominal expense into four flats, or else into two and three-room apartments. A fine garage in the rear of lot that will accommodate three large machines; garage floor cemented.

If you are looking for a first-class buy in this class of property, you will find this a snap. 24th street is the coming apartment-house district of the west side. The owner will consider part trade on large lot in the southwest or Hollywood Hills, or Beverly Hills.

See owner at office of PALOMARES & ROSE, 604 L. A. Investment Bldg., Eighth and Broadway. Broadway 1762, or A2768.

FOR SALE—

FORCED TO SACRIFICE.

My modern nine-room, story-and-a-half house, south front, hardwood floors, fireplace, large yard, front porch partly enclosed in glass. West Forty-first place, ½ block to car. Phone for appointment. Price $4600. $1250 cash, balance easy.

MR. COLORED MAN
DO YOU WANT A SNAP?

Modern 7-room house, lot 50x125, 1600 block, North 36th Place. $2700, $200 down, $25 month, including interest. Don't miss a golden opportunity.

PHONES Broadway 800, A2304.

FOR SALE—

A FIVE-ROOM
MODERN BUNGALOW.
ONLY $2000.
$20 DOWN, $20 MONTHLY.

In the city limits, water, gas, electricity. On a 5-cent car line. Apply at once, as only a limited number will be sold on these terms. Address Y, box 836, TIMES BRANCH OFFICE.

FOR SALE — WILSHIRE RESIDENCE, 11 ROOMS, MAHOGANY FINISH, PERFECT ARRANGEMENT THROUGHOUT, ONE OF THE FEW. IF YOU ARE TIRED OF LOOKING AT HOUSES, LET ME SHOW YOU THIS ARTISTIC HOME. THE PRICE IS RIGHT. $13,500.

ASK A. H. HUMMEL, WITH
F. J. HUMMEL & CO.,
422 CENTRAL BLDG. MAIN 8541, F5084.

FOR SALE—

NO REAL BARGAINS IN HOLLYWOOD?

'Tis a mistake. Here's one if ever. Real home, spacious, genteel, well built, 7 large rooms, 2-story, on middle of three immense lots, 250 front by 165 deep.

FULLY $3000 UNDER VALUE.

Magnificent view, high ground, west of hotel, but all easy grades. Good clear exchange. Would sell part or whole.

Owner evenings, 57217, or see
KATE BASSETT, 722 Story. 64828, Main 1321.

FOR SALE—$13,500 WILL BUY AN $18,000 home, up-to-the-minute, in the Wilshire section, if taken quickly. This is an 8-ft. corner. The house has 4 bedrooms, 3 bathrooms and 2 sleeping porches. We will call for you and show this bargain. HATFIELD & MOORE, 3rd and Normandie.

Realty Liners.

FOR SALE— Houses.

FOR SALE—

RINGSLEY DRIVE.

THE BEST BUY

IN THE WILSHIRE DISTRICT.

$6250.

8 rooms; 4 corner bedrooms and sleeping porch; attractive breakfast-room; hardwood floors throughout; plate glass mirrors in closet doors. This place is located on a large east front lot, only a short distance from Wilshire Boulevard, one block from car line. Could not possibly be duplicated for this price. Easy terms can be arranged.

THE FRANCE INVESTMENT COMPANY,

303-303 Union Oil Bldg.

Broadway 5344. F5397.

FOR SALE—

BEST BARGAIN IN WILSHIRE

4-ROOM STORY AND HALF RESIDENCE, 1 BLOCK FROM WILSHIRE DISTRICT, NEAR CAR LINE, SURROUNDED BY $12,000 AND $15,000 HOMES; BUILT-IN PORCELAIN BATH, FURNACE, HARDWOOD FLOORS THROUGHOUT; LOT 60x155 FT., VARIETY OF FRUIT TREES, GARAGE, ETC., AT THE SACRIFICE PRICE OF $7500. DON'T BUY BEFORE INVESTIGATING OR YOU WILL REGRET IT.

HARRINGTON-MURPHY REALTY CO., A3260, MAIN 6306. 915 TITLE INS. BLDG.

FOR SALE—62x157, WITH A NEW PERFECT 4-room house, strictly modern. GRAND VIEW. 104x123 unimproved adjoining. 30 minute street car service. $2000 on very easy terms.

78x230, improved with a new 4-room house, not California house, nicely fenced, has the gas in, on graded street, 30 minute car service. This can be bought as a great bargain. Payments $6 per month without interest after a small payment down, or would exchange. H. CASS CALDWELL, 429 Central Bldg. F2042; Broadway 2078.

FOR SALE— $150—$250—$100

NEW, MODERN 6-ROOM BUNGALOW On Harvard Boulevard, Southwest, new, modern, all built-in features; hardwood floors, breakfast-room. Strictly up-to-the-minute. It is a beauty. Good car service. Small monthly payments.

WALTER M. McSTAY, with ASSOCIATED SERVICE COMPANY (Inc.) Suite 628 Union Oil Bldg.

FOR SALE— ARLINGTON HEIGHTS. $7250.

4-room, modern house. Oak floors throughout, furnace, garage, 3 bedrooms, sleeping porch, floors. Everything complete. Easiest lot, 52x140. Worth $8000. For a quick sale only,

$7250.

JOHN G. STAUB, With TATUM-WINSTANLEY COMPANY, 621 H. W. Hellman Bldg., 4th and Spring. Phones—Home 10847, Sunset Main 2303. F. WINSTANLEY. C. C. C. TATUM.

FOR SALE — APARTMENT OR GARAGE site, near Vermont, just off Pico. $1250—$1 Now Hampshire st.

Ground, 121x75, value $1500
3 good 6-room cottages 2000
4 good 5-room cottage 2400
Total $5900

Will sell for $5000. Now paying good net income on the price. Adjoining Pico frontage held at $300 per foot.

THEO. G. FITCH, 312 Trust and Savings Bldg., A1139. 6th and Spring sts. 10days 229.

FOR SALE— WILSHIRE BUNGALOW. BEAUTIFULLY LOCATED. $3900.

$750 CASH.

This 4-room bungalow will compare with any $5000 property. There are hardwood floors throughout; stone front cement porch; automatic water heater; disappearing bed; writing desk, cook cases; everything right up to date. Price $3900. Main 3676. A4753.

PAUL F. GROVER, O. A. VICKREY & CO., 308 So. Hill st.

FOR SALE—COLONIAL HOUSE OF TEN rooms, just completed, reproduction of a house in Salem, Mass., built in 1794; all modern improvements, two bathrooms, one tile floor and bath with tile shower bath, hot and cold water in every bedroom, furnace, Ruud heater, two fine inclosed sleeping porches, rooms finished in mahogany and white enamel, rooms beautifully decorated, all oak floors; fine garage with upper room. 2905 Sixth ave., just one block north of Adams st. Open every week day until 4:30 p.m. C. S. KEMP CO., owner, West 11; 78850.

FOR SALE— $200—AND MOVE IN—$200

The balance is the same as rent. One of the swellest little homes in the Southwest. New, modern 4-room bungalow on 8th ave., Angeles Mesa Tract. All built-in features, hardwood floors, large lot, high ground. Good neighborhood and car service. Can't be equalled for money on these terms.

WALTER M. McSTAY, with ASSOCIATED SERVICE COMPANY (Inc.) Suite 628 Union Oil Bldg.

FOR SALE — BY OWNER, $4200, EASY terms; just completed 7-room bungalow, containing the very newest ideas in built-in features, expensively decorated. No. 1 quartered oak floors. Very best location, close to cars. This is absolutely the best value for the money in the city; small payment down, balance monthly, or will consider clear lots in part payment. WEST 5804.

FOR SALE — IN HIGHLAND PARK.

Fascinating, strange, unique 5-story 8-room bungalow Japanese architecture, built on sloping hillside lot for beauty, scenery and health. Approached by quaint cobblestone walk to an arched bridge. Secluded yet within one block of red and yellow car lines. Flooded with sunshine by day, radiant with electricity by night. It is like unto a picture of fairyland, a dream yet a reality. In perfect taste, price $7500, unfurnished; or $8000, completely furnished. See house and owner at 6242 Marmion way, near Pasadena ave., or my agents, MATTHEWS & MATTHEWS, 329 Douglas Bldg.

FOR SALE—JUST COMPLETED, NEW, 5-story, 5-room Swiss chalet, with music-room, breakfast-room, hand-decorated walls, massive built-in features and electrical fixtures, oak floors and beamed ceilings, woodstone bath and shower, pedestal, lavatory, sleeping porches, 3 large basement porches, cabinet kitchen, laundry trays, furnace, garage and cement drive; back of lot fenced; terraced lawn; in fact, everything to make a beautiful home. Located West View Heights, high and sightly. Lot 65x128. Price $6500. Your own terms. Call OWNER, 625 Union Oil Bldg. F1257, Main 3447.

FOR SALE—BEAUTIFUL 2-STORY HOME of 9 large rooms, tile bath and shower, furnace, water heater, hardwood floors throughout, every built-in feature; also best of plumbing, decorations and electric fixtures; large east-front lot; located in most desirable section of city, on high ground, commanding fine view in all directions; price $6500; mortgage $3000, balance $1500 down and $60 per month, plus interest. See owner on premises, 1745 ELEVENTH AVE. Phone 72468.

FOR SALE—BY OWNER, $10,000. 9-ROOM residence in Wilshire district. Living-room 16x26; dining-room, den and stairway, beam ceiling and buffet, all finished in oak; two brick mantels, bookcases, kitchen, pantry and breakfast room, finished in white enamel. Rear stairway. 4 bedrooms, with maple floors, large closets, sleeping porch, 20x8-ft. bathroom, 2 toilets, sink and laundry trays. Automatic water heater, hot air furnace, cement basement, garage. Lot 58x135 ft. Terms, $1000 down, balance like rent. HOME 73152.

FOR SALE—OR EXCHANGE— $2500.

SMALL PAYMENT DOWN, BALANCE LIKE RENT.

5-room modern house in beautiful Montecito Park. Sleeping porch and built-in fixtures. This place is an exceptional bargain and will probably not be offered again. 4017 Berenice ave. Griffin ave. car. Might consider an exchange. Submit what you have.

SECURITY HOME BUILDERS OF LOS ANGELES. 826-7-8-9 Union Oil Bldg.

Broadway 3072. F5395.

FOR SALE—

Forced to sell beautiful new Wilshire home, built by day labor for present owner; business reverses compels him to sell at same price; any reasonable offer will be accepted. Full two-story, white plaster, 10 rooms, two baths, hardwood floors, garage, beautifully finished throughout, with hardwood and white enamel; all hardwood floors; one of the nicest places in the whole district; you can buy this place $2000 under actual value. Price $10,000, $2000 cash.

See MR. HALL, CALIFORNIA ACREAGE HOME BUILDERS, 740 South Hill street.

Main 3626. Home F4221.

FOR SALE—EAST SIDE, 6-ROOM BUNgalow, close to the red and yellow cars. Owner at 147 W. AVE. 31.

FOR SALE—MUST SACRIFICE MY BEAUtiful 7-room home, West Washington way. Actually worth $6000. Best cash offer takes it. Phone OWNER, 74480.

FOR SALE—BEAUTIFUL NEW 7-ROOM modern bungalow, 144 North Mariposa. Owner will sell at very lowest price, $5600. Call GLENDALE 2154.

FOR SALE— Houses.

FOR SALE—

BEAUTIFUL WESTLAKE HOME,

ON RAMPART BOULEVARD

AT A REAL SACRIFICE.

Located on large east front lot, high ground, commanding a superb view of the mountains. 4 large corner bedrooms; spacious living room, den, dining room and breakfast-room, finished in mahogany and Curley birch; hardwood floors and hand decorated throughout. Cement basement; Pittsburgh automatic heater and furnace; fine terraced lawn front and rear. Bay trees and shrubbery in abundance. The lot could not be bought and the house duplicated for less than $14,000. If you are looking for a well-built, livable home or a good investment, let us show you this, as we can deliver it for $9000 below market value.

THE FRANCE INVESTMENT COMPANY,

303-303 Union Oil Bldg.

Broadway 5344. F5397.

FOR SALE—

Bungalow, eight rooms, 1¼-story; new; on Irolo street, beween Seventh and Eighth. Owner leaving city; will sell at a sacrifice.

Brand new plastered house, 10 rooms, Norton avenue, right near car line; in Windsor Square district. Lot 80x170, east front. If you are looking for a high class residence in the Wilshire district, this is $5000 below value. Owner built house by day labor. Price $11,000; worth $16,000. Investigate.

H. SCHREIBER, Sea Board Realty Co., 601 Exchange Bldg., Third and Hill.

FOR SALE— WILSHIRE DISTRICT. COMPLETELY FURNISHED, MUST SELL, SNAP.

This thoroughly modern 7-room beautiful home is only two blocks from Wilshire Blvd. in the most exclusive residential district in the city. Lot 58x135, east front. Garage, flowers, etc. Furniture all new, but owner must dispose of same at once. If you want a house to move right into, with a small cash payment down and balance monthly like rent, see this snap. Price $8000, $100 down, easy terms.

JOHN G. STAUB, with TATUM-WINSTANLEY COMPANY, 621 H. W. Hellman Bldg., 4th and Spring. Phones—Home 10847, Sunset Main 2303. F. WINSTANLEY. C. C. C. TATUM.

FOR SALE—

$3000 BELOW MARKET VALUE.

HARVARD BOULEVARD CORNER,

NEAR WILSHIRE BOULEVARD.

7-room bungalow, 2 bedrooms and sleeping porch; den and breakfast-room, all finished in imported wall paper. 2 cement porches with pergolas and vines; two entrances; large terraced lawn, garage; this house was built for a home by day labor and is one of the most attractive bungalows on Harvard.

THE FRANCE INVESTMENT COMPANY,

303-303 Union Oil Bldg.

Broadway 5344. F5397.

FOR SALE—5-ROOM HOUSE, EAST AVE. 33, $1450; cash $100. SNAP.

15-room apartment, East 14th st. Bargain. Part paid.

3 cottages, each 5 rooms, modern corner lot. East 30th st. Fine income.

5-room California house, 50x120; $1100, cash $200.

See us for bargains and easy terms.

HENDERSON REALTY CO., 1540 Central ave. South 871.

FOR SALE—$2600; NEAR FIGUEROA AND Washington streets, a modest little home of 5 rooms on lot 25x138 feet; comfortable, cosy. Room on lot for another cottage or double flat. Lot worth more than price asked. A splendid buy.

A. R. Clifton, with GEO. A. CORTELYOU CO., 534-6 Bradbury Block.

FOR SALE—

Nearly new 5-room bungalow, Wilshire district; must be sold at once; built by its owner, fine neighborhood, large lot, flowers, shrubbery, etc. Price $4250. $500 cash, balance easy. See MR. HALL,

CALIFORNIA ACREAGE HOME BUILDERS, 740 South Hill street.

Main 3626. Home F4221.

FOR SALE—EQUITY OF $2500 IN MODERN 5-room bungalow, hardwood finish and built-in effects, large lot, beautiful lawn, flowers, fruit trees, etc. Just 26 miles from Los Angeles. If you are looking for cosy, modern home, don't miss this. Address W. A. RIKER, Glendora, Cal.

FOR SALE—MY SIX-ROOM BUNGALOW, lawn and flowers. Price $3250. Will sacrifice my $1250 equity for $2600 on account of leaving the city. Take Hollywood-Santa Monica car, get off Friend ave., walk half block to 854.

FOR SALE—MODERN 7-ROOM BUNGALOW, first-class. Will exchange for lot or sell on terms; $4200.

MR. J. T. ZELLER, Phone Owner, A3201. 225 Currier Bldg.

FOR SALE—HOUSE, CRENSHAW BLVD. Will build and sell on terms; finest corner lot on Crenshaw, north of Washington.

J. T. ZELLER, owner, 225 Currier Bldg. Phone A3201.

FOR SALE—OR EXCHANGE— $2000 equity in 6-room bungalow, 1272 W. 59th Place. Will consider stocks or assume on Ocean Park lot. 77530.

FOR SALE — ADMINISTRATOR'S SALE. only $2950; half cash. Must be sold at once. Make an offer. Nice 6-room house close in on Bellevue ave. overlooking Echo Park. THE BARGAIN HUNTERS, 1040 Temple st.

FOR SALE—A REAL BARGAIN, 6-ROOM modern house close in, rented $45 per month; price $3600; small payment down. 5-room on large lot, northwest, 5-cent fare; price $1100, small payment. M. TOROVIAN, 343 S. Hill.

FOR SALE—LOOK! 4-ROOM HOUSE, LARGE lot; 5-cent car fare; $1500, $300 cash, balance $10 month. Address M, box 238, TIMES OFFICE.

FOR SALE — 4-ROOM BUNGALOW, TWO lots, street work all in, fruit trees, berries, flowers, $1400. F. C. WENTWORTH, 834 S. Spring.

FOR SALE—6-ROOM HOUSE, FURNISHED, lot 60x150, on Pacific Blvd. ALEXANDER & HOTT, 109 Pacific Blvd., South 254; Home 52154.

FOR SALE—BARGAIN, 5-ROOM BUNGAlow, Southwest, on Gramercy place; must sacrifice. Phone VERMONT 1607, for terms.

FOR SALE — NEAR CENTRAL AVE., $100 down, $20 monthly including interest. 5-room modern cottage, lot 40x135 to alley. Call 4001 CENTRAL AVE.

FOR SALE—MY $1000 EQUITY IN $2000 HOME for $1000 cash. 7-room all-modern bungalow, flowers, large garden and chicken corral. 216 E. 67TH ST. Take Monets car to San Pedro.

FOR SALE—AT SACRIFICE, 5-ROOM FURnished bungalow, cash $1700. Owner leaving for Canada. 115 W. 92ND ST. Take Homeward-avenue car.

FOR SALE—916 W. JEFFERSON. 5-ROOM cottage, terms same as rent. Inquire S. R. ROSEBERG, Owner, 521 Douglas Bldg.

FOR SALE — MODERN 7-ROOM HOUSE, large lot, clear; terms; beautiful view mountains and valley; phone or call 124 BYRNE BLDG. Fidelity Home Builders Co.

FOR SALE — TO BE MOVED, 7-ROOM, story-and-half frame house. 1121 WEST NINTH ST. Inquire Castle's Pharmacy, 9th and Denver.

FOR SALE—BY OWNER, 5-ROOM STRICTly modern house, hardwood floors, garage, furnace, etc. Price $6500, easy terms. A bargain, must sell. Phone A3196, Main 3067. J. P. FINEGAN, 325 I. N. Van Nuys Bldg.

FOR SALE — 5-ROOM HOUSE, WEST JEFferson; oak floors in all rooms, all built-in effects; $200 cash, balance like rent; consider lot or automobile. Phone BOYLE 250.

FOR SALE — FLATS, 12 PER CENT. ON price asked, well rented, $8000, half cash, close in and good rental property. Phone BOYLE 250.

FOR SALE—6-ROOM MODERN BUNGALOW, fine garage, near Monets, $4200 if you have get all cash, make me a proposition. P. C. WENTWORTH, 634 S. Spring.

FOR SALE—NEAT 4-ROOM COTTAGE, close to Pico Heights business center, large lot. Price $2500. GREENFIELD, 2604 West Pico.

FOR SALE — 5-ROOM COTTAGE, 2457 Magnolia ave., one block south of Adams; price $3700. Inquire of owner, 53244.

FOR SALE—$2300 (TERMS.) NEW, MODern 6-room plastered bungalow, on 70-foot corner, 2740 FAIRMOUNT ST. Phone Boyle 3225. Bargain.

FOR SALE—MY FURNISHED 2-STORY house of 8 rooms, at a bargain, 2271 W. 16TH ST., near Western. Phone 73941.

FOR SALE—VERY DESIRABLE LOT, WITH small house, Angeleno Heights, near Sunset blvd.; owner going East; only $2500. E. H. WHEELER, 7014 Kensington road. Phone 53709.

FOR SALE — RESIDENCE, 1546 FOURTH AVE., $5250 loan; make offer for equity. Telephone BROADWAY 486, A3028.

FOR SALE—SPLENDID BARGAIN, A MODern 5-room bungalow, lawn in, price $2500, $400 cash, $20 a month. 1041 W. 56TH ST.

FOR SALE—7-ROOM BUNGALOW, ON W. 49th st., $4500, $700 cash, no agents. VERMONT 1986. 557089.

FOR SALE—$150 CASH, $15 AND INTEREST monthly. Beautiful artistic five-room chalet, 136 E. 67TH ST. Phone South 6794.

FOR SALE—5-ROOM MODERN COTTAGE, bargain. Phone 61364 mornings only.

FOR SALE — 5-ROOM BUNGALOW TO be moved away. Inquire at 198 E. 36TH ST.

CONTRACTORS— and Builders.

ALLEN-KNIGHT CONSTRUCTION CO., 1125 W. F. Story Bldg., Phone F1267; 6th and Broadway.

BUILDERS OF ATTRACTIVE APARTMENT-HOUSES, FLATS, STORES.

We build homes from the modern 5-room bungalow costing $1200 to the most elaborate residence. We build, either by contract or on a fixed fee of 10 per cent. of estimated cost of work.

We make no additional charge for architectural services if we build. OUR REFERENCES ARE THE BEST. WE MAKE LIBERAL BUILDING LOANS. We build either city or country. Call with this ad. for a copy of our BUNGALOW BOOK, FREE at our office, 50c by mail.

TRIMLETT & COMBELICK— Builders and Contractors. 617 Higgins Bldg., cor. 2nd and Main. Broadway 2397.

See our new Bungalow Book. Free at office—50c by mail.

Look at these prices: $1050, 2-room California house, complete; 4-room bungalow, painted and stained, full plumbing, $1375; 5-room bungalow with buffet, brick chimney, cabinet kitchen, paneled dining room, full porcelain plumbing, cesspool, electric fixtures, $1600; 5-room artistic bungalow, with all new features, $1675. Any of these houses built for you on our easy payment plan of $10 down and $6 to $10 month. Come in anyway and see us, and we will make some suitable arrangements for you. Plans and sketches free, or bring your own and we will lower your bids. Town or country.

PLANS FREE— —OUR— —PLANS FREE

APARTMENT HOUSES,

FLATS, RESIDENCES AND BUNGALOWS,

SELL OR RENT AT SIGHT.

We make a specialty of this class of construction, and incorporate all the modern conveniences in our buildings. We draw plans which are free if we build, and can use your ideas in them. If you have a clear lot we can lend money to build, and are in a position to advise as to the kind of building that will pay in any part of the city.

C. F. McDONALD & CO., Designers—Builders—Contractors, 530-532 Byrne Bldg., Third and Broadway.

F. J. LEAVER & CO— Contractors and Builders.

Extensive Builders of Fine Bungalows.

$1600 builds 5-room bungalow; 4 rooms, $900. Garage; $50 builds artistic 5-room bungalow. $1300 to $1900 builds swell 6-room bungalow. Close bids on $1300 to $2500 residence.

WE BUILD DIRECT FROM OUR OWN lumber yard, at first cost.

"We lower all bids, city or country."

We loan the money if lot is clear.

Complete drafting department run in connection with our business. All plans free. Offices, 817-821 HIGGINS BLDG., corner Second and Main sts. 60304; Main 6908.

FOR SALE—NOW IS THE TIME TO SECURE leases on hotels and apartments, to be ready for the fall trade. We are ready to build 4 on the east side, all close in, 2 on corners, 60 to 120 rooms. Also a number of good locations on the west side. Several corners, 200 rooms on Grand ave., $6.50 per room; walking distance. We do not advertise what we cannot deliver. Let us show you some of our buildings. See Mr. Bohlen, MANNING REALTY COMPANY, 100 Coulter Blk., 213 S. Broadway. MAIN, M. 7236.

WHEN YOU ARE READY TO BUILD AN APARTMENT OR BUNGALOW OR ALTER AND REPAIR ANY BUILDING, IT WILL PAY YOU TO SEE

GEORGE W. SHERMAN, a practical builder, who personally superintends all his buildings. Estimates furnished on all kinds of buildings and repairs in city or country.

GEORGE W. SHERMAN, 1215 MAGNOLIA AVE. HOME PHONE 53468.

THE PERSON WHO BUILDS— CAN SAVE MONEY BY FIGURING WITH US AND GET THE KIND OF MATERIAL AND WORKMANSHIP THEY WANT IN A HOME. LET US FURNISH YOU PLANS, ESTIMATES AND MONEY ON THE WORK YOU ARE THINKING OF DOING.

O. D. SCHERER, ESTABLISHED 1896. 501 CALIF. BLDG., 2ND AND BROADWAY.

BUNGALOWS—HOUSES— We build to suit you. We build on your own lot. We buy a lot where you want it. We build and sell on easy payments. We build for you on percentage. It pays us to see us before building. BARTELS & SCHWARZ, Designers and Builders of Homes. F4424. Suite 604, Douglas Bldg. Main 1709. Northwest corner 3rd and Spring sts.

HOME SEEKERS' BUILDING CORPORATION, DESIGNERS AND BUILDERS of BUNGALOWS, SWISS CHALETS, APARTMENT HOUSES.

We raise cottages and build flats under them. Prices reasonable. Satisfaction guaranteed. Building loans furnished.

703-5 HIGGINS BLDG., 108 W. 2nd. Phone Home A5413; Broadway 78.

TO CONTRACTORS, PLUMBERS, ELECTRIcians, Masons—Wanted bids for plumbing 10-room residence including 6-ft. H. & C. lavatories, etc., gas fitting, roof work, electric wiring same house; building chimney with two mantels, also plastering later. Any day. Corner North Arcadia and Olympia ave., ATHENS-ON-TH-HILL.

ARTISTIC LOS ANGELES BUNGALOW PLANS.

120 Distinct Practical Designs. Actual photograph of house with each plan. MATTHEWS & MATTHEWS, 329 Douglas Bldg., Corner Third and Spring.

TO LOAN—WE ARE BUILDERS AND WILL build and furnish all the money necessary. We have $100,000 on hand now of our own money. We mean business and want two or three new jobs next week. Very liberal loans. Address M, box 263, TIMES OFFICE.

CONTRACTORS AND BUILDERS.

Don't let your contract before you get our figures. Our prices the lowest, our workmanship the best. Plans free.

SOUTHWESTERN BUILDING COMPANY, 1027-28 Union Oil Bldg. Phone F5402.

IF YOU ARE THINKING OF BUILDING we can furnish the mone yand our architect is at your service to make sketches free of charge. MR. EDDIE, Guarantee Building and Investment Co., 207 S. Broadway.

FIRST-CLASS CEMENT WORKER AND sewer excavator and builder, at most reasonable prices; references given. Telephone R. SUTALO, F4242, mornings and evenings, BOYLE 142.

WANTED—BUILDER TO TAKE CONTRACT for bungalow on basis of 10 per cent. down, balance monthly payments of 1 per cent. Must buy in $1100 lot. Good responsible party. Address Z, box 510, TIMES BRANCH OFFICE.

KING & POWNSEND, CARPENTERS, CONtractors and builders, would like to have a chance at your work. We will save you money. Phone SOUTH 4970.

ASSOCIATED BUILDING AND INVT. CO.— 422 Grosse Bldg. Main 4952.

Buildings planned, financed and constructed, contract or percentage.

WHY NOT BUILD THAT BUNGALOW ON the new plan at $100 above cost of labor and material? W. S. GEIGLEY, 3701 Arlington st. Phone West 6465.

CONTRACTORS AND BUILDERS TO KNOW the Independent Plasterers can furnish plasterers on work on short notice. Phone 20017. F3756. 317 E. SEVENTH ST.

T. S. HILL, PAINTING, TINTING. My guarantee is satisfaction. F1765, Boyle 113. 72 S. MAIN.

BUILDING, ESTIMATING, CHECKING, plans, general inspection, reasonable. Address M, box 79, TIMES OFFICE.

RALSTON VOLLMER, CONTRACTOR; Plans and estimates furnished. 704 Security Bldg., M2779, A4827.

DRAUGHTING AND TRACING DONE REAsonable. 1123 STORY BLDG. Phone F1307. E. V. HAWES.

IF YOU WISH TO BUILD, GET MY FIGures. Will furnish money for building. PERCIVAL, 234 Title Insurance Bldg. A4542.

WANTED—280 CUBIC YARDS DIRT REmoved from corner Stephenson ave. and Orme street. Call 72880.

CALL VERMONT 266 OR HOME 24231 FOR figures on carpenter work or building.

FOR SALE— City Lots and Lands.

FOR SALE — BY THE OWNER, FINE LEVel lot, 50x142 to a 15-foot alley. Cheapest thing in the whole neighborhood; $1250 cash. MRS. CURRIE, 2904 Woodlawn ave. Good location for flat. Phone 29175.

FOR SALE—LOT SNAP, $10 MONTHLY, price $725; $100 cash; swell lot, near Compton ave.; builders, speculators, investors, come a running today. Call 1403 E. VERNON AVE. Take Hooper car.

FOR SALE—$600 EACH, FOR 24 LOTS, Palms City Tract, close to Venice Electric, adjoining Air Line and Sunset blvd. Most reasonable lots, Venice way, today. W. J. BRYANT, 216 Fay Bldg.

FOR SALE—BARGAIN. MUST SELL, FIRST vacant lot north of Washington street, on west side of New England st., 50x132, $2900; value $3600, unrestricted. ROBERT BORUN, 4215 Berenice ave. East 3138.

FOR SALE— City Lots and Lands.

FOR SALE—

BUY AT HILLCREST

NOW BEFORE PRICES RISE.

LAST OF HIGH GROUND ON WASHINGTON BOULEVARD.

Prices on all lots remaining unsold will positively be raised 10 per cent., on Feb. 24. So buy now while prices are way down.

Remember we offer 5 per cent. discount for cash and 5 per cent. additional if you build. The owners of the tract would have removed these discounts before this but our contract with them won't permit it.

Hillcrest is on high ground, the lots are large, the improvement the best, buildings going up all around. It adjoins two of the highest class subdivisions in the city where there are $5000 building restrictions.

Don't let the opportunity pass. Go out today and buy one or more.

$1100—$1800

Remember this is on the high ground on Washington Boulevard.

$150 down, balance in small monthly payment.

Take Washington (Rimpau car) to West Blvd. Agent there. Go today.

JOHN A. VAUGHAN CO., 207 Story Bldg.

F1228. Main 1462.

FOR SALE—

FOR SALE BY O. L. WOODWARD, Manager House and Lot Department. California Real Estate and Building Co., Entire Fifth Floor Realty Board Bldg. 631 S. Spring st.

10685. Phones. Main 6861.

FOR SALE—

We have a large list of vacant lots for sale. The following would all make ideal sites for apartment houses or flats, and the prices are all extremely low:

New England ave. north of Washington, 80x132, east front, $2200. This price is far under the market for property on this street.

Figueroa st. north of Vernon, 80x150, west front, $2200. This site is now ripe for an apartment-house.

Grand ave., south of 39th, 80x132, $2800, east front.

Grand ave. south of 39th, fronting east on Grand ave., and west on Flower st., $2300. The double frontage makes this an exceptionally desirable property and it will soon be taken.

12th st. west of Union, 80x135, facing Bonnie Brae, $4500. This lot is worth much more.

Florida st., between 8th and 9th sts., and only one block west of Figueroa, 40x127, $2600. Being so close in makes this lot very desirable.

S. J. LEVY, HOME SEEKERS' BLDG. CORPORATION, 703 Higgins Bldg., 2nd and Main sts. Phones: A5516; Broadway 32.

FOR SALE—

BEST LOT BUT IN ONEONTA PARK DISTRICT.

Here's a rare opportunity for some one looking for a snap. Don't take my word for it that this lot is $250 under value; investigate yourself. If you want a beautiful building site, or a sure profit investment, look this up. It's a case of needing the money. 55x150, east front, level as a table; fine homes all around it; splendid locality, street work all done, gas, electricity, fine view mountains and valley, block and a half from 3 car lines and 20 minutes out; high ground (nearly 700 feet) which means health and comfort. Locality building up wonderfully. You can't buy the adjoining lots for less than $1500. For few days only I offer this at $1150; $150 down, balance monthly. I defy you to beat it anywhere in the entire Oneonta Park district. Better hurry.

OWNER, 820 Security Bldg. Phone A3201.

FOR SALE—

BIG BARGAIN CLOSE IN. Flat or Apartment House Lot. 50x124. $1900. $500 UNDER VALUE. Terms ¼ cash, balance 1, 2, 3 years.

Paved street, sewers, water, gas, and electric light in and paid for. See this property today.

House & Lot Department, JANSS INVESTMENT COMPANY, 611-13 South Hill st. Home 10345. Phones Broadway 2468.

FOR SALE—

BARGAIN—UNRESTRICTED.

$1000—$250 cash, $10 month, Normandie at 11th.
$1100—Burlington, third lot from Temple; terms.
$1200—Bonnie Brae, high, sightly, near Temple; restricted.
$1350—GREAT BARGAIN for cash, REDUCED from $2000 for quick sale; north side West Jefferson near Third ave. SEE THIS.
$2750—FINE S.W. CORNER, WESTERN AND COUNCIL.
$11,000—Shatto Place at 28th, WILSHIRE, 120 feet.

E. A. MERRELL, with I. H. MITCHEL & SON, 903-4-5 Title Insurance Bldg., Fifth and Spring.

Home A1986. Main 8353.

FOR SALE—

A snap on West 8th st., for only $2200. Values rapidly rising.

A. T. JERGINS & CO., Suite 400, H. W. Hellman Bldg. See Mr. Starr.

FOR SALE— City Lots and Lands.

FOR SALE—

PHENOMENAL ADVANCE SALE.

WELLINGTON SQUARE.

On exclusive West Adams and Washington Blvd., between Crenshaw and West Blvd. Present prices will not long remain in force. Advance inquiry has been followed by advance reservation and sale of many choice lots. You should go out today for personal inspection and personal satisfaction. Only a short ride from the business center.

PRICES REASONABLE—$1450—$3000.

SATISFACTORY TERMS.

Improvements to be put in, first-class in every respect. Artistic electroliers—private entrances with stone gateways—paved asphalt streets throughout the tract.

All lots extra large.

Let us show you the place for a profitable investment—or a beautiful home.

Attractive inducements for early buyers.

Agents at tract daily—Make use of our autos at any time.

Go out today, take Washington st., (Rimpau) car and get off at West Blvd.

JOHN A. VAUGHAN CO., 207 Story Bldg.

After March 1, at new offices, 622-23-24 Van Nuys Bldg. Main 1462.

Home F1228.

FOR SALE—

BEAUTIFUL SIERRA PARK.

Midway between the city and Pasadena, overlooking Oneonta Park, Pasadena and San Gabriel Valley. Brightest gem in fair Los Angeles' crown. Situated on the famed Huntington Drive, only 20 minutes from Main and 6th streets.

Choicest building sites in this park now on sale at the very low price of $600 each, and up. $25 down and $10 month.

Already completed.

Artistic modern bungalow, 7 rooms, $5000. Another 5-room for $3250, easy terms. Don't make a mistake, see this park before you decide on your home.

By the way, the altitude here is such that this district is practically free from fogs and frost. To go, take red car on Main st. marked El Molino, get off at Sierra Park. Agent on tract, or we will take you out.

BRALY-JANSS CO., 220 Pacific Electric Bldg.

Main 1371. Phones Home 10026.

FOR SALE— CHOICE RESIDENCE SITES 100x200, 75x150, 55x120. ATTRACTIVE PRICES AND TERMS. CHOICEST LOCATION IN CITY. JUST WILSHIRE WAY. ADJOINS WINDSOR SQUARE. HIGH AND SIGHTLY, WITHOUT BEING INACCESSIBLE. WHY NOT BUY AND BUILD AND GET JUST THE LOCATION YOU WANT. ESPECIALLY EASY TERMS TO IMMEDIATE BUILDERS. PROPERTY ADJOINS FIVE-ACRE PARK AND RESIDENCE OF GILBERT R. WRIGHT, VAN NESS AND TEMPLE. SEE MR. WRIGHT AT RESIDENCE OR 402 SOUTH HILL STREET, TELEPHONE 10745 OR 56697.

FOR SALE—

LOTS LOTS LOTS

$500 AND UP,

$15 DOWN, $7.50 PER MONTH.

High and healthful, away from the fogs and damp, cold weather; beautiful view of city and surrounding country, street work all in and paid. Cement walks and curbs; water, gas, electricity and telephones; restricted neighborhood, and $100 building restrictions; but you can build a temporary home on the rear if you wish; lot 50x150; 22 minutes ride from First and Main on 5c fare.

Call at office and we will gladly take you out and prove to you these are the best values on the market today.

JANSS INVESTMENT COMPANY, 611-13 S. Hill st. Home 10345. Phones: Broadway 2468.

FOR SALE—

LOW-PRICED APARTMENT SITES.

LOOK THESE UP!

Hoover, near 39th, 71x110, improved..... $3000
Bonnie Brae, near 12th, 80x142, bargain.... 4250
Harvard Blvd., corner, 60x165 2500
Kingsley Drive, corner, 92x99 2500
Hobart Blvd., near 16th, 48x162..... 2500
Western ave. near Hollywood Blvd., 50x170, 2000
Hollywood Blvd., at Western, 50x215..... 3000

All in choice rental locations, and cheap at prices asked. See

A. C. DEZENDORF, With R. C. MITCHELL COMPANY, 806 Trust & Savings Bldg.

FOR SALE—

ONE BLOCK FROM CAR LINE. 60 feet frontage. —$700— $25 cash and $10 a month.

This is one of the finest suburban lots we know of. 20 minutes from First and Main. One block from the splendid Huntington Drive. This will go quick. Come to office or take El Molino and Local car on Main street to Sierra Park. Salesman on tract from 1 p.m. to 4 p.m. daily, including Sunday.

JANSS INVESTMENT COMPANY, 611-13 South Hill street. Home 10345. —Phones— Broadway 2468.

FOR SALE—

Mitchel's Exposition Park Square.

Beautiful residence and apartment house lots situated close in, southwest, opposite Manual Arts High School, and Exposition Park.

Beautiful residence lot for $1850 on 40th place, near Menlo.

Fine corner at 40th place and Hoover, suitable for apartments, or flats, $2250.

Other fine lots, near by. Low prices, terms at 6 per cent.

See your own agent or agent on the tract. L. H. MITCHEL & SON, Owners, 902 Title Insurance Bldg.

A1986. Main 8353.

FOR SALE—

BIGGEST SNAP AT SIERRA PARK. Corner 125x164x134. $903—$22 cash and $10 a month.

Close to magnificent automobile boulevard—only 20 minutes from First and Main sts. Electricity, gas, water, cement sidewalks and curbs. Dandy home site or investment. Prices have advanced all around. Take El Molino and Local Car on Main st. to Sierra Park or come to office.

JANSS INVESTMENT COMPANY, 611-13 South Hill st. Home 10345. Phones: Broadway 2468.

FOR SALE—

The beautiful southwest corner of Glendon Way and Garfield avenue, both streets paved. Best lot in the entire Ramona Park and a splendid suburban building site. Owner must sell and will sacrifice at $1100. This lot cost $1500, three years ago.

"It Pays To See Us."

EDWARDS & WILDEY COMPANY, 322 Laughlin Bldg., 215 South Broadway.

FOR SALE— City Lots and Lands.

FOR SALE—

BEAUTIFUL WESTVIEW TERRACE.

BARGAIN LOT, 50x120. WORTH $1800, for $1125.

WILL POSITIVELY GO TO $1225 ON FEB. 12.

EASY PAYMENTS.

Every wanted residential convenience exists now at Westview. You don't have to wait for anything. Gas, 5-cent car service, water, electricity and phones are all there. No transfer of cars required to reach grammar schools, high schools, theaters, churches or any part of the business district. Westview has the services of the best car line in the city—with a 20-minute running time to Broadway. Wide parkings, cement walks, curbs and gutters. The finest type of ornamental trees in all parkings—furnished free and planted and cared for for one year. Rigid restrictions guarantee complete protection to all home builders. As a living place nothing in Los Angeles can equal it. From an investment standpoint, there is nothing half so good offered anywhere.

Take Washington st. car marked "Rimpau." Get off at end of line and see Mr. Clarke at the tract office daily from 9:30 to 5, or call at our downtown office and arrange to go out in auto. Call, write or phone for information.

CHARLES O. MIDDLETON, 202-3-4 W. P. Story Bldg. CORNER SIXTH AND BROADWAY. LOS ANGELES, CAL. PHONES: HOME 60481; MAIN 2734.

FOR SALE—

PICO BOULEVARD TRACT.

THE BEST BUY IN LOS ANGELES.

PRE-OPENING SALE.

Buy before the formal opening and get the benefit of lower prices. A purchase now means a profit at the start.

PICO BOULEVARD TRACT offers high-class home sites at moderate prices. An opportunity for discriminating people at prices and on terms to attract.

THE IDEAL RESIDENCE SUBDIVISION IN THE EXCLUSIVE WEST END.

PERFECT CAR SERVICE. 25 minutes to the city.

Directly in the path of the best growth.

Improvements include graded and oiled streets, cement curbs and sidewalks, water piped throughout entire tract, gas and elect

Daily Liners.

FOR SALE—
City Lots and Lands.

FOR SALE—

SPRING HOUSE CLEANING.
ODD CORNER LOTS
BELOW MARKET PRICES
AND ON EASY TERMS.

NO. 1—$1600.
$50 buys it, $15 a month. Big corner lot
to alley. Half block from fine
minutes from
street. Broad cement walks;
business, residence or manufacturing;
argain at $1600.

NO. 2—$1250.
Another big corner on
an alley; $50 cash, $15 a month. Level
Suitable for stores or flats; only
the heart of the southwest. You'll
to hurry.

NO. 3—$1200.
As big as two corners, and with
a FINE HOME. A genuine bargain
price and a startling offer for a few
month will handle. Valuable restrictions.
ion, corner Normandie.

NO. 4—$1250.
25th street double corner. A real
bargain and close in; 50x150. Not
improved; cement walks, curbs and
for cash and $15 a month. Sure
purchaser of this.

Want to close my books tomorrow
hence these extra special prices and
Pick out what you want and let me
to see it. Come ready to close up
EMIL PIRTH, 246 Broadway.
Home 6016?; Main 246

FOR SALE—

WILSHIRE DISTRICT SNAP.

CRENSHAW BOULEVARD.

Fine, high, 85x141 lot on Crenshaw
only short distance from Jefferson
Square. This is unquestionably the
in this district. Similar land is on
held from $500 to $600 higher. Let me
you this lot at once, as this opportunity
going to last. Phone for appointment
thers not given over phone.
ONLY $1000.
F. A. GRANT, with
THOS. C. BUNDY & CO., 605 S. Hill.

FOR SALE—

A WILSHIRE BARGAIN.
Best Front Lot
on
WILSHIRE BOULEVARD.
66x150.

Near 6th st. car line, close in, high and
with terraced lot. Adjoining property
should take advantage of this if you are
looking for a bargain. You can see
bungalow. Terms if desired.

See OWNER, 207 Story Bldg. Fi
1462.

FOR SALE—

PICO STREET
50x170
$4500

A PICK-UP FOR SOME ONE. THIS LAST
UNRESTRICTED LOT RIGHT ON
RIGHT AT ARLINGTON ON SOUTH SIDE
OF PICO. ALLEY IN REAR. $500 UNDER
VALUE. $3000 CASH, BALANCE TIME.

F. M. STRUBE
CALIFORNIA REALTY CORPORATION
O. E. FARISH, PRES.
253 S. HILL ST.

FOR SALE—

WEST 12TH STREET SACRIFICE.

Close-in lot on 12th st., where values
bound to advance rapidly; should see
apartments or flats. Nothing like it is
in property.
Reduced to $4700 for quick sale this week.
This is $1000 under the market.
A. T. JERGINS & CO.,
Suite 400 H. W. Hellman Bldg.
Main 424. See MR. STARR.

FOR SALE—

Vermont Ave. Business Lot

Price only $1000.

We are offering a block of 140 feet on
Vermont ave., in the growing district. All
improved; cement walks, curbs and gutters
down and $10 per month. See us at
Worth $400 more now.

See A. H. BARRY,
Subdivision Department,
DAVID BARRY & CO.,
710 Hibernian Bldg. Main

FOR SALE—

TOURISTS TAKE NOTICE.

Lots in blocks of 4 and 5, just past
southwest, away below
seasons we sell lots to tourists, the
season they sell a lot or two and pay
expenses out of the profits from the
ments, we can do the same for you
short time. See A. J. Carey,
R. G. CARNE CO.
204 Title Insurance Bldg. Fifth and

FOR SALE—37-FOOT FRONTAGE, in
Hill street, 3 minutes' walk from
Hall, at decided bargain, easy terms.
79 acres for subdivision, on Echo
Lake parkway, 30 minutes by street car
Security Bank. Make appointment to
for interview. JAMES H. SHULER
ton. Address M, box 168, TIMES OFFICE.

FOR SALE—
Cheapest corner on Manhattan Place.
It is a 60-foot lot.
JONATHAN B. POOLE
CALIFORNIA REALTY CORPORATION
O. E. Farish, President.
253 South Hill street.

FOR SALE—

A WILSHIRE BARGAIN.
Best Front Lot
on
WILSHIRE BOULEVARD.
66x150.

ONLY $9500.

THIS PROPERTY IS IMPROVED
WITH A GOOD BIG NINE-ROOM
HOUSE, NOW RENTED AND PAYING GOOD INCOME ON THE INVESTMENT. THE OPPOSITE CORNER,
ACROSS THE STREET FROM THIS
HOUSE, WHICH IS NO BETTER
PROPERTY, JUST SOLD FOR $12,000.
COME SEE US AT ONCE ABOUT
THIS GRAND BARGAIN. OWNER IS
OUT OF THE CITY, AND IS FORCED
TO SACRIFICE.

ROBERT MARSH & CO.,
215-224 TRUST AND SAVINGS BLDG.,
SIXTH AND SPRING STS.
10175. MAIN 946.

FOR SALE—
WILSHIRE RESIDENCE LOTS.

$2000 cash—Manhattan at 5th, east front, 60x
150. Price only $3700.
$2200 cash—Oxford Blvd. at 6th, east front, 60
x150. Price now $3850.
$1850 cash—Crenshaw Blvd. at Wilshire, east
front, 50x150, price $3150.
$1250 cash—Ardmore ave. at 8th st., 50x135.
Price is $2250.
$4200 cash—Grammercy Place at Wilshire, east
front, 70x140; price $6500.
$8000 cash—S.W. corner Wilshire and Irolo,
176x136 feet. Part exchange. Price only
$18,000.

FLAT AND APARTMENT SITES.
$1800 cash—Catalina near 8th, east front, re-
strictions off room. $2100.
$4750 cash—Lake near 9th, 50x166 to alley, 5-
room house, always rented. Price only
$9250.
ARTHUR W. KINNEY CO.,
A5342. 508 Trust & Savings Bldg. Main 3223.

FOR SALE—BEACHWOOD, HOLLYWOOD foothills; the phenomenal sale of over $240,000 worth of Beachwood property lately demonstrates that people like the hills; elevation, view, no frost, no fog, 5-cent car fare, few minutes from business center; Beachwood is in class by itself—a millionaires' location, within the reach of all. Large lots, $500 up. Terms to suit. The time is near when Beachwood Hills will be worth ten times more than the best of other residence property now offered; go out and see Beachwood. Its charms are irresistible. Take Hollywood Franklin ave. car on Hill st., get off at Beachwood drive, Hollywood. Autos awaiting. Call for or write for printed matter.

ALBERT H. BEACH CO.,
(Established 1906.)
214 Douglas Bldg. F5902. M. 2172.

FOR SALE—
APARTMENT SITE.
ABSOLUTELY UNRESTRICTED.
WE WILL MAKE YOU
MONEY ON THESE LOTS.
$16,000—LAKE, AT CORNER 105x145
$9500—Bonnie Brae st. 54x146
$6500—Alvarado Terrace 50x150
$5000—Burlington ave. 50x140
$5000—Berendo st., corner 92x128
$4750—Bonnie Brae 48x146
$3700—27th st., at Grand 50x130
$3500—Francis ave. 50x135
$3150—Francis ave. 50x135
$3000—Park View 50x150
$2200—Kenwood near Adams 50x135
WE have a fine list.
Give us a call.
PAUL F. GROVER.
O. A. VICKREY & CO., 308 S. Hill st.

FOR SALE—
FIGUEROA STREET SQUARE.
LARGE LEVEL LOTS.
$25 AND UPWARD.
$25 cash and $10 per month. Street made.
Sidewalk and curbings. Water and gas all
in and paid for. Lowest priced lots in the
fastest growing section of the city. Home-
ward ave. cars to 84th st.
Salesman on the tract.
VICKREY & GOODIN,
215 L. A. Investment Bldg.
Eighth and Broadway. A4626.

FOR SALE—
THE FOLLOWING LOTS OFFERED BY
THE SEA BOARD REALTY CO.
Corner Ardmore and 8th, 60x125, $2400.

Here is one at a sacrifice.
60x140, 8th avenue near Pico, east front; be-
tween two beautiful houses. Not another lot
on the street can be bought for less than
$3000. Price $2300.

On Van Ness ave., east front, between 4th
and 5th. Beautiful high lot, only $2400.

H. SCHREIBER,
Sea Board Realty Co., 402 Exchange Bldg.,
3rd and Hill.

FOR SALE—
UNRESTRICTED.
52x124.
ONLY—$1400—ONLY
Fine for flats or apartments, near 25th
and Raymond; all improvements in and
paid for. This is a snap for a quick sale
JOHN G. STAUB, with
TATUM-WINSTANLEY COMPANY,
621 H. W. Hellman Bldg., 4th and Spring.
Phones: Home 10847. Sunset Main 2305.
F. WINSTANLEY. C. C. C. TATUM.

FOR SALE—WILSHIRE DISTRICT.
50x125.
Western-avenue business lot. This is a sure
money-maker. Only $1850.
C. A. BRAUN, 3rd and Western ave.

FOR SALE—
SACRIFICE.
WEST HOLLYWOOD LOT.
80x190. Laurel avenue, fine residence dis-
trict. $1000 will handle. Will take back sec-
ond trust deed for balance. Worth $2000.
Make offer. J. H. HOLLYWOOD, 629 Union
Oil Bldg.

FOR SALE—GOOD CORNER LOT IN OLD
Vermont Square, $1500; fine lot on 52nd st.,
$900; good lot 50x165 near Vermont ave., $750;
$100 down, $15 per month. MIRNER & DOR-
RINE, 4710 S. Vermont ave. Vermont 59,
2253.

FOR SALE—A BARGAIN ON CRENSHAW
boulevard, just north of Washington, east
front, high and sightly, street paved. Also
east front on St. Andrews place at First st.
Price $1375 net. Owner, 51725.

FOR SALE—SOME CHOICE LOTS AT BAR-
gain prices. West, Southwest, Hollywood
and other good locations. THE INVESTORS'
EXCHANGE, 509-14 Chamber of Commerce.
Front, Broadway and 6th.

FOR SALE—MARIPOSA BLVD., RESTRICT-
ed lot, $1425; near new Normal School site.
Bargain if sold immediately. Owner, BROAD-
WAY 6320.

FOR SALE—
City Lots and Lands.

FOR SALE—

IF IT'S AN APARTMENT OR FLAT SITE
WE HAVE IT.
Westlake Section
and
Close to Figueroa.

READ THESE OVER:

60x125—Corner, near Ninth and Vermont..$2750
50x135—Francis ave., near Vermont 2250
50x130—Oak st., improved 4950
40x124—Near Ninth st. and Figueroa..... 1600
120x200—Seventh st., cheap (a corner)...$20,000
50x150—Bonnie Brae, near Ninth 7750
62x180—Sixth st., corner $12,500
50x125—Union ave., near Shatto 2500
150x120—Corner on Tenth $25,000
60x140—Orange, near Witmer $11,000
50x150—Burlington, near Sixth st. 6000

We control several bargains not advertised.

See J. O. HALEY,
LOT DEPARTMENT,
W. I. HOLLINGSWORTH & CO.,
10777. 609 S. Hill st. Main 6780.

FOR SALE—

LARGE LOT.

125x340.

FOR $700.

ON VERY EASY PAYMENTS.
WHERE YOU MAY RAISE CHICKENS AT
A PROFIT AND REALIZE THE HIGHEST
PRICES FOR THE PRODUCT OF YOUR
LAND. RAISE YOUR OWN FRUIT AND
VEGETABLES, ENJOY FREE RENT AND A
GOOD LIVING. ONLY 20 MINUTES FROM
BROADWAY. RICHEST SOIL IN THE
COUNTRY. PAVED HIGHWAY TO LOS
ANGELES. WATER PIPED TO THE LAND.
WITHIN SHORT DISTANCE OF FINE
GRAMMAR SCHOOLS, HIGH SCHOOL,
CHURCHES, BANKS, BUSINESS HOUSES,
ETC. ELECTRICITY, TELEPHONES, FREE
MAIL DELIVERY. ONLY TWO BLOCKS
FROM FINEST ELECTRIC CAR LINE IN
THE WORLD, WITH TEN-MINUTE CAR
SERVICE TO AND FROM THE CITY.

BANK YOUR SAVINGS IN THIS LOT.
WATCH IT GROW!—AND SUBDIVIDE
LATER!
CALL, WRITE OR PHONE FOR INFOR-
MATION.
CHAS. O. MIDDLETON,
202-3-4 W. P. STORY BLDG.,
COR. 6TH AND BDWY., LOS ANGELES.
PHONES: HOME 6040—MAIN 2724.

FOR SALE—

GRAND CORNER
NEAR ADAMS AND GRAND AVE.
80x150.
ONLY $9500.

THIS PROPERTY IS IMPROVED
WITH A GOOD BIG NINE-ROOM
HOUSE, NOW RENTED AND PAY-
ING GOOD INCOME ON THE INVEST-
MENT. THE OPPOSITE CORNER,
ACROSS THE STREET FROM THIS
HOUSE, WHICH IS NO BETTER
PROPERTY, JUST SOLD FOR $12,000.
COME SEE US AT ONCE ABOUT
THIS GRAND BARGAIN. OWNER IS
OUT OF THE CITY, AND IS FORCED
TO SACRIFICE.

ROBERT MARSH & CO.,
215-224 TRUST AND SAVINGS BLDG.,
SIXTH AND SPRING STS.
10175. MAIN 946.

FOR SALE—

WILSHIRE DISTRICT SNAP.

CRENSHAW BOULEVARD.

Fine, high, 85x141 lot on Crenshaw
only short distance from Jefferson
Square. This is unquestionably the
in this district. Similar land is on
held from $500 to $600 higher. Let me
you this lot at once, as this opportunity
going to last. Phone for appointment
thers not given over phone.
ONLY $1000.
F. A. GRANT, with
THOS. C. BUNDY & CO., 605 S. Hill.

FOR SALE—

WILSHIRE LOTS.

One on east side of Wilshire
60x125, on west side of Wilshire
north of 6th. 60x125, on west side of
Gramercy, north of First, and one on
Melrose ave. Make offer on any of these
worth $2500. Terms your own. OWNER,
Home 72?3.

FOR SALE—HAVE LOT
ground, handy to Van Ness
Arlington Heights Terrace
you, but want a good lot cheap, sell or
1302 E. Vermont ave. Main

FOR SALE—
100 feet, northwest corner
ave. and Wilmington st.
High class. Must
value and will sacrifice. Will
R. G. CARNE COMPANY, Main
Bldg., 4th and Spring. Main
WILL SELL OR
with 4% per month
Terms $10 per month
Main 4052.

FOR SALE—LOT IN NORTH
district, close under value; all
Beautiful view of Hollywood and
Main 4052.

J. M. LONG, owner,
218 South Broadway.

FOR SALE—BY OWNER, on Carondelet
Beautiful east-front lot, in choice
near Wilshire; cement walks and curbs
sewer and electricity installed; $1650
$650 to fit.
Price $900. Terms.
Phone 50?36.

FOR SALE—AT A BANKRUPT SACRIFICE
lots, Wilshire district, close in, high
Fine apartment site. Call Main 6?61.

FOR SALE—A SIGHTLY CORNER
Edgewater Blvd. near City.

FOR SALE—A SIGHTLY LOT
feet, on North Vermont ave. for
side street, TIMES OFFICE.

FOR SALE—APARTMENT SITE
M. box 167, TIMES OFFICE.

FOR SALE—
restrictions; N. E. corner
$4100. Southwest
Adams and Normandie
$5000. Must sell. $ TIMES OFFICE.

FOR SALE—BY OWNER, LOT ON
Hoover st., first lot north of 39th st.
dence restriction lines. If you are
for a bargain, see this and make offer
if desired. Commission to agents.
WILSHIRE 3624.

FOR SALE—

THE BEST BUY IN
THE WILSHIRE DISTRICT

Fine large corner, 65x138, located in the
corner Cahuenga and Second. Must be
make me an offer.
A. W. ROSS,
612 H. W. Hellman Bldg.

FOR SALE—
WESTLAKE CORNER.

Large, sightly corner, within two blocks
Westlake Park. Fine location for
conveniently located. Price $6000. H. O. OLMSTED, 60
Make an offer. Phone Main 321.

FOR SALE—WILSHIRE LOTS
Wilshire boulevard, between Normandie
and Hoover, $1000 to $1500 each. Easy terms.
Owner, 1?3 E. 42nd st. Phone Ad

FOR SALE—
Lot 50x150, on Vermont ave., near 39th st.
Price $1000. Terms.
Owner, 1?3 E. 42nd st. Phone Ad

FOR SALE—
Lot 50x150, on Vermont ave., near 39th st.
Price $1000. Terms.
Owner, 1?3 E. 42nd st. Phone Ad

FOR SALE—
City Lots and Lands.

FOR SALE—

UNRESTRICTED LOTS, WESTLAKE SECTION.

Catalina, near Pico $1450
Wilshire, corner 2650
Francis ave. 2100
Bonnie Brae, near Pico 2500
West 9th (high ground) 3500

The following lots are restricted until January, 1913. All are big BARGAINS and you will double your money.

Catalina near 9th, 50x150 ..... $1900
New Hampshire near 8th 2250
Francis ave. 2500
Leeward, 60x135 3150
Sunset Place 3500

For these and other bargains see
HARRY R. LEECH,
with
CROAKE & McCANN,
229 Douglas Bldg. Main 3420.
A1812.

FOR SALE—
LOT BARGAINS.

Gramercy, east front.
300 feet north of Wilshire $2250
Oxford, near Wilshire
East front, 60x150 ..... $4000
Crenshaw, west front
Just south of Wilshire $1950
Irolo, east front
High ground near Wilshire $1900
Near Vermont and Eighth
High ground $2250
Arlington Heights, near 11th ave.
50x220; note size $1000
FRANK D. TATUM & CO.,
430-431 Title Insurance Bldg.,
Main 176; F2135.

FOR SALE—
APARTMENT SITE.
$4250.
50x165 TO ALLEY.
Arapahoe street, north of Pico; fine for
flats or apartments. This is a snap and
won't last long. Worth $5000. Only
$4250.

See JOHN G. STAUB, with
TATUM-WINSTANLEY COMPANY,
621 H. W. Hellman Bldg., 4th and Spring.
Phones: Home 10847. Sunset Main 2305.

FOR SALE—
60x150.
$2450.
On St. Andrews Place, at Third st.
This is a perfect lot and cheap. $3500
building restrictions; bungalows permitted.
$2450.
60x150.
WALTER E. BROWN,
A5067. Main 1305. 537 Bradbury Bldg.

FOR SALE—
40x120 FT., N.W. CORNER,
$5000.
Inside lot, 50x170,
$4500.
Inside lot, 50x170.
$3900.
All the above only 400 feet from Sixth st.,
between city and Westlake Park.
Ask MR. EDWARDS, with
P. J. HUMMEL CO.,
422 Central Bldg. F5264, Main 2561.

FOR SALE—
SNAP IN HIGHLAND PARK LOT.
On good street; if you want this one call
Monday.

See KIRKPATRICK,
CALIFORNIA REALTY CORPORATION.
O. E. FARISH, President.
253 S. Hill st.

Main 2988. 60286.

FOR SALE — FOR FLATS OR APART-
ments. W. Ninth, near Hoover, 50x135,
$5000.
Winfield st., near Union ave.,
50x125, 6-room house $4900
Monroe st., near new Normal School,
120x145, only $3250
S. W. BUELL, 200 Security Bldg. A1221.

FOR SALE—A VERY CHOICE EAST FRONT
lot, near Pico and Crenshaw, worth now
$2000, and advancing. If interested and can
pay $1000, or more, get our price for quick
sale.

WALTER H. ROGERS, with
First National Securities Co.,
645 South Spring st.

FOR SALE—TREMENDOUS SACRIFICE.
$1500 cash takes my new, up-to-date mod-
ern, oak-floor bungalow, on swell corner
lot, in restricted tract, close in, large lot;
front, 50x150, price $4250; monthly, until
fully paid; I have some notes due, there-
fore you get a $2500 home for $2525. See
this today. Call 1403 E. VERNON AVE.
Take Hooper car.

FOR SALE—
Corner of Occidental and Council, 60x140,
$1000. Corner Occidental and Hyans, $1000.
Corner Occidental and Glascell, $1000; 6th
st., west of Occidental, on south side of
Glascell, 40x140, $800. EDWARD C. HYANS,
Home A2869. 223 Laughlin Bldg.

FOR SALE—
$2000
51x145 to alley.
S.W. corner.
Located near Moneta ave.; Slauson; no re-
strictions.
CONWAY & GLEASNER,
406 Laughlin Bldg.

FOR SALE—
MONEY TALKS.
Fifty-foot lot, close to Vermont avenue,
north of Florence avenue, and only
one block from two city car lines.
This is a bargain and it will pay to see
me at once.
C. A. WESBECHER,
427 Story Bldg.,
Corner Sixth and Broadway.

FOR SALE—
BARGAIN IN LOTS.
Adams near Harvard, 85x175—$2750.
32rd near Romeo, corner, 50x121—$1500.
26th near Hoover, 40x127—$2000.
30th near Orchard, 97x127—$2900.
39th near Normandie, 52x128—$1600.
25th, near Congress, 50x146—$2000.
R. G. DOW, 2408 S. Hoover. West 1810; 24162.

FOR SALE—AN EXCEPTIONAL BARGAIN
Here buys an 81x300 lot that is growing in
value every day, 50x210 feet, improved with
good 7-room house. Ripe for improvements
that will yield large returns, close in, be-
tween Pico and Washington; a gateway. A.
R. CLIFTON, with GEO. A. CORTELYOU
CO., 534-5 Bradbury Bldg.

FOR SALE— SNAPS.
NORTHWEST.
I have seven restricted bungalow lots I can
deliver at several hundred dollars under value.
Finest street work already in, two car lines.
ROBT. PARSONS,
602 Trust and Savings Bldg.

FOR SALE—
We have several choice apartment-house
sites from $10,000 upwards. Act quickly.
Shafer.
W. H. TAFT CO.,
405 L. N. Van Nuys Bldg.
A4757. Broadway 3851.

FOR SALE— $2300.
SNAP—BARGAIN.
94x125—Close to Adams and Western avenue.
Two fine lots for quick sale—one-half cash.
GEO. A. CORTELYOU CO., 534-535 Bradbury
Block.

FOR SALE—
WHAT DO YOU WANT?
WITHOUT COST OR BOTHER
to you, we will investigate until we find some-
thing to meet your every requirement. Write
us for interview or give details in letter.
Address Z, box 65, TIMES BRANCH OF-
FICE.

FOR SALE—BY OWNER, TWO FINE LOTS,
each 42x127, to alley, sewer, street work all
in, on 54th street. They are worth $1000 each
and I will sell them both for $1750. $750 cash,
balance mortgage for three years, at 7 per
cent. BEAVER, F1927, Main 2273.

FOR SALE— NORTHWEST.
BUNGALOW LOTS.
$900 cash will buy them, best street im-
provements, already in, two car lines. Cheap-
est lots in town. Only seven left.
ROBT. PARSONS,
602 Trust and Savings Bldg.

FOR SALE—BEAUTIFUL BUNGALOW LOT
on 23rd st., fronting south, just west of Ar-
lington ave., between two fine homes. The
first vacant lot west of Arlington, "go take
a look." Special price $1350.
C. C. S. HUFF, Sole Agent,
A3482. 425 Van Nuys Bldg. Main 2400.

FOR SALE—OR EXCHANGE—AN ELEGANT
lot in one of the choicest residential sec-
tions, Wilshire way at a price, $1000 less than
it's worth. If you are a tourist you can
make the expense of your trip on this deal.
$4000 takes it. Terms. MATHES, 531 H. W.
Hellman. A4678.

FOR SALE — THINK OF IT, ONLY 12
minutes out westward, 2 car lines, fine lots,
$600 to $1200, with improvements, 10 per cent.
cash, balance monthly. A. N. FERRIS, 527
Van Nuys Bldg.

FOR SALE—$150 CASH OR $10 DOWN AND $5
monthly buys beautiful, level, improved lot,
50x150, on graded street, that will pay $100
yearly profit for next fifty years. No other
snap like this in all the world. Address N,
box 272, TIMES OFFICE.

FOR SALE—TO SETTLE AN ESTATE, $3000
cash, close in, 66x165, first-class apartment
site, worth double, come quick.
HERTZ REALTY CO.,
423 Van Nuys Bldg.

FOR SALE—10 OR MORE HIGH BUILD-
ing lots, close in, cheap; all improve-
ments, 5c fare. $250. Small payments, no
interest. 606 CHAMBER OF COMMERCE
BLDG. Main 3191.

FOR SALE—
Corner, 45x130, twenty minutes out on yel-
low car, east front, all improvements paid,
all other lots in block improved with $15-6
bungalows; price $200—$225 each, balance $10
monthly. W. H. YOUNG CO., 307 Grant Bldg.
A3666; Broadway 2915.

FOR SALE—HIGH CLASS CORNER IN WIL-
shire district, bargain for cash. F6344.

FOR SALE—
City Lots and Lands.

FOR SALE—

BIG SACRIFICE.
IN
EXCLUSIVE RESIDENCE PLACE.
$3000.
Large 60-foot lot, surrounded by the high-
est class homes in the city; paved street,
with a private gateway. Adjoining prop-
erty priced at $100 per front foot. In west-
ern part of city, and a few steps from car
line. This is your opportunity to build a
home and be exclusive. Can be had on
terms. See us quick.

JOHN A. VAUGHAN CO., Inc.,
F1225. 207 Story Bldg. Main 1452.

FOR SALE—

In the highly restricted West Park
tract on Browning boulevard (130 feet
wide) near Exposition Park can be
found the finest lots in the city.
Prices reasonable. Take Dalton ave.
car, get off at Botlang.

VAIL & CRANE COMPANY (Owners)
1829 Story Bldg.

FOR SALE—
AN OXFORD SQUARE LOT
AT A BARGAIN PRICE.
Only $1400 for a beautiful 50x171, north
of Pico, between 11th and 12th, and in that
charming section approaching Wilshire from
the south. Fronts east on broad 70-foot
palm avenue. Rare opportunity to secure a
lot in a fashionable neighborhood on easy
monthly payments. Go with salesman from
this office, or take Pico car to corner Pico
and Algoma and see tract agent there.
EMIL PIRTH, 246 Broadway.
Home 6016?; Main 246.
"You're Safe at Pirth's."

FOR SALE—
GOOD BUTTS.
If you are in the market for a nice resi-
dence lot it will pay you to investigate the
following:
Lot on Crenshaw Blvd., near Pico. Size
75x140. Price $2750.
Lot on St. Andrew's between 7th and 8th.
Size 50x125. Price $2500.
Corner on 11th ave., between 16th and Wash-
ington. Size 47x120. Price $2500.
Lot on 40th place between Raymond and
Normandie. This is near Manual Arts High.
Size 50x130. Price $1750.
DAVID BARRY & CO.,
716-719 Hibernian Bldg.
Ask for Mr. McGregor.

FOR SALE—

HIGH GROUND, W. ADAMS DISTRICT.
$1600.
LARGE LOT BARGAIN.

$160 cash and $16 per month will get this
lot; a beautiful home site, among beautiful
homes. You can build a bungalow. You
should see it.

JOHN A. VAUGHAN CO., Inc.,
F1225. 207 Story Bldg. Main 1452.

FOR SALE—N. W. CORNER ORANGE AND
Witmer, 100x160, to 9-ft. alley, close to Sixth
and Seventh st. cars, opposite the beautiful
Columbian Bldg. 17 minutes' walk from
Sixth and Broadway. This is the only large
corner on Orange st. that can be bought
at original price. C. A. SUMNER, 318 H.
W. Hellman Bldg.

FOR SALE—

SNAP.
55-FT. EAST FRONT LOT.
$1700.
High ground, within a few steps of Wash-
ington bldg. Unsurpassed view, an ideal
bungalow site. This is a genuine bargain.
Terms. Let me show you. Surrounded by
pretty homes.

JOHN A. VAUGHAN CO., Inc.,
F1225. 207 Story Bldg. Main 1452.

FOR SALE—
BEAUTIFUL HIGH LOT,
FRONTING TWO STREETS.
Double frontage but not a corner. Runs
from street to street. A most unusual oppor-
tunity to secure a handsome residence lot
high enough to overlook sunset boulevard, for
only $2000 on easy terms. Every classy im-
provement, all paid for. Size 50x140. Terms
$50 down and $15 a month.
EMIL PIRTH, 246 Broadway.
Home 6016?; Main 246.
"You're Safe at Pirth's."

FOR SALE—
OWENSMOUTH
BUSINESS LOTS.
For a short time will sell lots on Sherman
Way, near bank corner, at opening prices of
a year ago. This is worth your attention.
Will make terms.
R. W. CODDINGTON,
345 Douglas Bldg. A4691, Broadway 4060.

FOR SALE—50 FEET, $25. SAY, WOULD
this appeal to you? Located between Sun-
set, Temple, Occidental, entrancing Manhat-
tan view, delightful atmosphere, 15 minutes'
car ride, Temple or Hollywood cars. Overlook-
ing Silver Lake parkway, where development
sure to quadruple values. Come out, see this.
Close in district. My bargains will surprise
you. WHEELER, corner Temple and Dillon.

FOR SALE—

BEAUTIFUL LOT, 60-FT., EAST FRONT
LOT. $2100.
You can live in one of the most exclusive
residence places in the city, on high ground
with unsurpassed view, on two car lines;
asphalt paved street; public gateway, auto
trollers and parkings; this is in the West
Adams section. You will buy if you see it.

JOHN A. VAUGHAN CO., Inc.,
F1225. 207 Story Bldg. Main 1452.

FOR SALE—
A FEW WILSHIRE SNAPS.
Norton and 8th $1400
Bronson, just off Wilshire $2500
Crenshaw, ½ block of Wilshire $2750
Norton at 6th, 60x175 ..... $1500
Normandie, N. Wilshire district $1350
8th ave., near Adams $1800
Each of the above is a positive bargain.
"It Pays To See Us."
EDWARDS & WILDEY COMPANY,
Main 8207. 232 Laughlin Bldg. Home 10767.

FOR SALE—CARPENTERS ATTENTION!
I own several lots ranging in price from $250
to $350 each. Will furnish lumber to build a
four or five-room house on each lot and
take pay for both lot and lumber in monthly
payments of ten dollars per month. Here is
your opportunity to quit paying rent.
CHARLES O. NOURSE, 302 American Bank
Bldg., corner Second and Spring sts. Phone
A3540; Broadway 1811.

FOR SALE—
WESTLAKE APARTMENT SITE.
High, sightly corner, 70x160 in exclusive
district. Best location in city for an exclu-
sive apartment. This corner is worth $100
per front foot, but the price is only $9250.
A. T. JERGINS & CO.,
Suite 400 H. W. Hellman Bldg.,
See Mr. Starr.

FOR SALE—LOT—
Mariposa ave., Wilshire district, just
north of Sixth, fronting west, 50x150 feet.
Price $3000, by owner, 411 TITLE INS.
Bldg. F1614.

FOR SALE—$4500.
and 27th st. Splendid lot 57x140, for flats or
apartments. Is improved with a good, liv-
able 10-room old house. Fine location and
exceptional bargain. $1500 cash, balance mort-
gage.
CHAS. C. BURNETT & CO.,
A4978. 203 I. W. Hellman Bldg. Main 2107.

FOR SALE—SNAP; MUST SELL—
1 owns two beautiful high corner lots in
one of the most exclusive residential sec-
tions, and am forced by circumstances to
sell one of them. Take your choice; price of
one, $1500; $400 cash, price of the other,
$1400; $600 cash; they are bargains. Ad-
dress N. box 83, TIMES OFFICE.

FOR SALE—SNAPS. SOME FINEST LOTS
on Athens Heights Hill, between Figueroa
and Budlong, $150 to $700 each. Terms. W. F.,
BOX 532, R. 4.

FOR SALE—BIG SACRIFICE, HIGH, SIGHT-
ly lot, 400x200 feet, commanding a view of
Los Angeles and Hollywood. $60,000 homes ad-
joining this property; street work in and
paid for; property adjoining selling for $60
per foot and only 100 ft. deep. For quick sale
will sell for $40 per foot; pay commission to
agents. Address M, box 222, TIMES OFFICE.

FOR SALE—
Lot 60x165, half block off Main st., Harbor
Blvd., for $550. Terms $10 down, $10 per month;
5-cent car line. Call A. H. BARRY, with
DAVID BARRY & CO., 710 Hibernian Bldg.
F4085; Main 4085.

FOR SALE — 5 ACRES AT STANTON,
fine land, good 4-room house, $2250. Will
sell on easy terms or might rent to good
party. F1227, Main 8194. CLENDENON
BROS., 714 Mercantile Place.

FOR SALE—
City Lots and Lands.

FOR SALE—

APARTMENT AND BUSINESS LOTS.

No better in town for the price.
West 12th st., near Union ave.
50 feet front,
$4750.
Corner, on West 11th st., near Grand View,
50x135 ..... $10,000
A good lot in a good neighborhood for stores
or apartments.

WM. J. RICE,
W. I. HOLLINGSWORTH & CO.,
Main 6780. 609 S. Hill st. 10777.

FOR SALE—

THE OWNER OF A FIFTY FOOT LOT
ON WEST 6TH STREET, VERY CLOSE IN
AND MIND YOU WITHIN TWENTY FEET
OF A $150,000 HIGH CLASS HOTEL, IS
WILLING TO SACRIFICE THE PROPERTY
THE COMING WEEK FOR $2500, WORTH
NEARLY DOUBLE. HERE IS A CHANCE,
SPECULATORS, WHO WILL GRASP IT?
SEE MR. COOPER, with ROBERT MARSH &
CO., 215-224 TRUST AND SAVINGS BLDG.,
6TH AND SPRING STS. 10175. MAIN 946.

FOR SALE—
AN APARTMENT SITE
WITH 280 FEET OF
GRAND AVE., NEAR 29TH ST.
A GOOD 5-ROOM COTTAGE
GOES WITH THE LOT.
LOT ALONE WORTH THE PRICE
$4000. TERMS.
NO PHONE CALLS ON THIS AN-
SWERED. COME AND SEE IT.
IT IS A BARGAIN.
WOODS & PARKER,
220 AND GRAND AVE.,
SOUTH 209. HOME 20277.

FOR SALE—

ATTENTION INVESTORS.

Fourteen large lots, each found on Figueroa
near Manchester ave., including two fine
corners, $7000. Think of it, only $540 lot;
gas, water, electricity and 5c fare. We can
loan $4000 on this at 6 per cent.
C. L. SIMMONS CO.,
208 Trust & Savings Bldg., 6th and Spring.

FOR SALE—
Fine apartment sight on West 11th—$20,000.
Lot on Van Ness ave., between 39th and
40th, east front—$750, worth $1000.
Lot on Gramercy Place, near 51st, $1250.
Lot, West Jefferson and 7th ave. tract—$900.
Corner 46th and Figueroa—$900.
These are all bargains and we have many
others. Main 8719. REYNOLDS & MANN.
F7007. 921 Title Insurance Bldg.

FOR SALE—
If you want a lot for a home from $37 to
$850 on easy terms would you not rather buy
in a healthy, high, clean neighborhood in
preference to an unhealthy, low, foggy, dusty
section, if so, it will pay you to look up
my lots on the Glendale line, one block to
car, twenty minutes out, fine surroundings,
15 to 30 minutes nearer in than you can buy
for same money southwest. W. H. YOUNG
CO., 307 Grant Bldg. A3666; Broadway 2915.

FOR SALE — MUST SACRIFICE THIS
week.
W. Jefferson lot, near Arlington $1400
Bank appraisement last week $1800
Sunset blvd. lot, close in $1600
State appraiser's price $1300
Angelene Heights lot, a snap $2800
Eastern owner for $2500 cash.
See Mr. BRAVENDER, 305 Grant Bldg.
A4939.

FOR SALE—FLAT OR APARTMENT LOTS.
50x120, near First and Alexandria—$1500.
50x131, near Washington and New Hamp-
shire—$2000.
42x144, double front near 36th and Mil-
lard. A snap—$1350.
52x156, near Washington and Gramercy—
$3900.
A4945. A. H. LOWEN, 622 Grant Bldg.

FOR SALE—TWO CHOICEST LOTS IN
Glassell Park. The best snap in the city.
See them today and make money. Eagle
Rock Valley car north on Spring st. to
Estara ave., owner at 27?8; first house on
right street; cash $50-$100, all improvements;
value $2500; will sell together for $1500;
$825 cash, balance two years, 7 per cent.

FOR SALE—$675; ONE-TENTH CASH, BAL-
ance easy; buys a beautiful lot in the
Rosewood-Palisades district, excellent view
of the sea and mountains. Phone MR. DOR-
GAN, F7201.

FOR SALE—
SPLENDID INVESTMENT.
Five lots for $725; terms, $100 down and $10
a month. No interest or taxes.
MR. CORDER,
417 L. A. Investment Bldg.

FOR SALE — TWO LOTS, VERY VERY
cheap. One block from Sunset Boulevard.
Only $900 and some terms.
SPRINGER-WILLIAMS COMPANY,
417 L. A. Investment Bldg.

FOR SALE—60x100, WINDERMERE AVE.
near Stoll ave. Short distance west of
Bimini. Only $1200 if sold quick. See WAR-
REN F. M'GRATH, with STRONG & DICK-
INSON, 330 Van Nuys Bldg., corner 7th and
Spring sts. Main 1273, Home 60136.

FOR SALE—
NEED SOME MONEY.
FINE WEST HOLLYWOOD LOT.
Big lot, 90x125, corner. Will sacrifice equity
for quick deal. Fine residence district, re-
stricted. All street work included. $900 will
take it. Balance long time. Way below
value. Let me prove it. Address Y, box
431, TIMES BRANCH OFFICE.

FOR SALE—
HOLLYWOOD LOT SNAP.
Two splendid level, high and dry lots, 60
feet each, in fine residential section of West
Hollywood. Must sacrifice equity for some
needed cash. Value $1350 each. Will take
$1200 cash for equity in both, or might sell
just one. Balance easy. Address Z, box 431,
TIMES BRANCH OF

Realty Liners.

FOR SALE—
City Lots and Lands.

FOR SALE—Six146, EAST FRONT LOT ON Ringsley Drive and Third st., with excellent foundation, and cement work intact; a recent fire destroyed building; owner will consider a reasonable offer. LEW W. COLLINS, Sole Agent, 614 H. W. Hellman Bldg. A3446. Broadway 3398.

FOR SALE—BY OWNER, LOT 100x440, only 3 blocks from car line, and San Gabriel Country Club, gas, electricity and the best water in California, fine mountain view, best of soil, ideal place for a home; price $1250. L. B. MILLER, 498 Bryson Bldg.

FOR SALE—CAHUENGA BLVD. LOT, ONLY two left, between First and Second, $2200 for the cheapest one, west front. This is exceptionally good size, 50x150.
C. M. CALDWELL CO.,
325 Trust & Savings Bldg.
Main 1207. F5325. 6th and Spring.
Branch Office,
Corner 3rd and Harvard. 54469.

FOR SALE—A BEAUTIFUL BUILDING LOT on Formosa ave., Hollywood. Fine corner, 82x146. We can offer this lot at a bargain to the right party wishing a home. Price $1500. $500 cash, balance on mortgage at 7 per cent. See us at once.
SCOTT & PATTERSON,
350 S. Hill st.
Home F3130. Main 1382.

FOR SALE—NECESSITY FORCES ME TO sacrifice my two east-front lots, 40x228 each and located one block from car line in Eagle Rock that I paid $1750 cash for, for $1600. Must have money immediately. Apply owner, G. L. KENNEDY, phone F7608; Main 2954.

FOR SALE — GENUINE BARGAIN IN high-class residence lot, Victoria Park, West Pico street, 40x150; must be sold at once; will sacrifice. OWNER, 1466 GIRARD ST.

FOR SALE—SEVERAL CHOICE LOTS, BEST part Hunthington Park; two corners. Terms. Will build to suit on installments. HARRINGTON, 1294½ So. Spring.

FOR SALE—$200, BOYLE HEIGHTS LOTS. $200, 51st Place near Denker. Easy terms. $600, New Hampshire, bet. 8th and 9th, 50x150; $200, Hemando near 9th, 41x135, unrestricted. 416 LAUGHLIN BLDG. Phones A3502; Broadway 4175.

FOR SALE—BEAUTIFUL CORNER LOT ON 3rd ave., one block west of Jefferson, east front. Price $1600; ½ cash; better see this. MR. DANIEL, with Gibraltar Investment and Home Bldg. Co., 342 S. Spring st.

FOR SALE—HAVE $170 EQUITY IN LOT 60x171 in a fine new subdivision, where prices have gone up rapidly, and this is one of the best lots. Am leaving city and must sell quick. Total cost $850, $10 monthly; will take $140 cash for quick transfer. Address M, box 220, TIMES OFFICE.

FOR SALE—
Lot 60x150,
Hobart blvd.
6-room modern bungalow, with garage, a beauty; exchange for clear lot in Hollywood or Glendale district. $2750 cash will handle this and it is a big snap. Address MRS. B., box 207, TIMES OFFICE.

FOR SALE—
FOUR BARGAINS.
Six135, West 7th st., business site.
60x170, East 9th st., business site.
Six135, West 23rd st., apartment site.
Six135, West 8th st., apartment site.
CHAS. A. POST,
Main 3734. 424 Con. Realty Bldg.

FOR SALE—SACRIFICE—

Large, level, restricted clean corner, Wilshire district, 25 minutes; all improvements in and paid; $950; $250 cash, balance $20 month. Address Y, box 427, TIMES BRANCH OFFICE.

FOR SALE—
BY OWNER.
Two large lots on corner in Ramona Park, very best of location, two blocks from the car line; 25 minutes from Sixth and Main sts. Must sell. Address Z, box 442, TIMES BRANCH OFFICE.

FOR SALE—
IF YOU BUY,—YOUR GAIN.
Will sell lot on Harvard blvd., near First street, $400 below market value. Nice restricted district and good restrictions. Address N, box 222, TIMES OFFICE.

FOR SALE—REAL WESTLAKE BARGAIN; apartment-house site; $4650; on Girard st., close to Valencia; north front; 2-story house; rented. Must sell at once to settle estate. HAROLD S. COOK CO., 724 Trust and Savings Bldg. A3863. Main 3258.

FOR SALE—LARGE BUNGALOW LOT, ON improved 86-foot street, southwest. Oiled and graveled street, cement walks, curbs, ornamental trees and elegant view. This is the real snap at $750. Address Z, box 227, TIMES BRANCH OFFICE.

FOR SALE—$400 CASH PICKS UP THIS LOT bargain in west end. This is a rare chance for you if you are looking for a small investment, or for a place to build your home. All desirable features. Address Z, box 247, TIMES BRANCH OFFICE.

FOR SALE—100x146 BUILDING SITE, TWO corner blocks from two car lines, in southwest, for $1400. Plenty of light, air and elbow room. High and sightly, fast-growing residence section. Reasonable terms. Address Z, box 236, TIMES BRANCH OFFICE.

FOR SALE—A HIGHLAND PARK SNAP. Fine lot on Ave. 54, this city; all improvements in, splendid neighborhood, high ground, fine view, it's a snap. See DUDLEY, owner, 704 Story Bldg. Main 2734; 60491.

FOR SALE—I HAVE A DANDY 60x150-FT. lot on Milan ave. South Pasadena, worth $700, but will take less for quick sale. Only one and one ½ Miles to No. 1 Yard north of Oak st. Address 441 Werdin Pl. PHONE Main 236 or A3167.

FOR SALE—GOOD PICTURE SHOW PROPosition; by owner, 60x130 to alley. Best proposition in Los Angeles today. $4000, terms. W. T. BROWNRIDGE, 723 S. Harvard blvd.

FOR SALE—ST OWNER, 90 FEET ON 23D st. near Grand, southern exposure, now paying 8 per cent. or $1200 annually; apartment-house proposition. Price $1200, terms. Address M. B., box 134, TIMES OFFICE.

FOR SALE — FINE CORNER LOT NEAR Vermont ave. and 54th st. Owner will sell direct to save real estate man's profit, $850 cash, balance $10 per month. E. JENSEN, 900 Vermont ave. Call Sunday or week days after 5 p.m.

FOR SALE—
MUST SELL AT ONCE.
Six125 on Norton, between 7th and Wilshire, in the A high, eighty lot, overlooking the entire Wilshire District. Cheaper by $600 than any other such location. Inquire at 515 TRUST & SAVINGS, or PHONE F7625.

FOR SALE—LOT BARGAIN, SOUTHWEST. Vermont car, ½ cent fare. 3 lots at $500 a lot, part cash.
SPRINGER-WILLIAMS CO.,
417 L. A. Investment Bldg.

FOR SALE — A SACRIFICE, HIGH AND sightly residence lot, beautiful location, near Pico and Western. Must sell. See it. Make offer.
Pays to Deal With RUNKLE.
F1238. Pico, near Hobart. West 889.

FOR SALE—WILSHIRE BARGAINS.
$650—Manhattan, near 3rd, 54x132.
$600—New Hampshire, near 8th, 52x180.
$600—Corner Manhattan and 8th, 60x150.
GEO. W. JORDAN, Owner,
A3790. 702 O. T. Johnson Bldg.

FOR SALE—ONLY $1700, WORTH $2000, ON Cimarron st., fine residence lot, building restriction; $500. See MISS GREGORY with Lockhart & Son, 721 H. W. Hellman Bldg.

FOR SALE—$25 DOWN, BALANCE THREE years, $300; no interest, no taxes; lot 50x174; all street improvements; Pasadena car line. Owner, 1537 E. HARD ST. or 640 S. Hill. Ralph Turner.

FOR SALE—TRACTS OF LAND COVERING 10,000 acres, in city and close to city, for subdividing and building, from $40 per acre upwards. Easy terms. WILSON FOSTER, 626 Union Oil Bldg. Telephone Main 1.

FOR SALE—BARGAIN, APARTMENT LOT. Must go in 5 days. 66x156 to alley. In Wilshire district on car line. Worth $15,000. For quick sale $12,000, on terms. No trade. W. TUNGATE, with C. P. Ellis, 422 Chamber of Commerce Bldg.

FOR SALE — 5 PINE HILLSIDE LOTS, each 50x200, Lemoyne st. north of Husted, Sierra Heights. Beautiful location for home, 800 ft. high, opposite $20,000 home site, 15 minutes from center city. Sacrifice for $1250 for the 5 lots. Owner, 1902 LEMOYNE ST. Phone Wilshire 3775.

FOR SALE—CHEAP; CORNER, 2 LOTS, Harvard Blvd. and Torrance, 100x150; street work all in; will sell one or both. See me at once.
FRED G. WEIK,
246 H. W. Hellman Bldg.

FOR SALE—A LOT NEAR WESTLAKE Park at a bargain, below bank appraisement, must sell, no agents. Address Z, box 434, TIMES BRANCH OFFICE.

FOR SALE—LOT ON WESTERN AVE., only $1650; say old terms. THE BARGAIN HUNTERS, 1040 Temple st.

FOR SALE—REAL BARGAIN; FINE LOT, 1446 Third ave., 40x145 to alley. Price $910; Owner, 2616 SECOND AVE., W. Jefferson car.

FOR SALE—
CARONDELET STREET.
A good bungalow corner for $2100.
H. L. PIERCE,
Main 8442. F6788. 236 Security Bldg.

FOR SALE—EAST FRONT CORNER 100x 132½ on Gramercy place, $1750. Apply L. W. STANTON, Wilshire 1501 or 52706 Sundays and nights, or Main 29 or 60258 week days.

FOR SALE—BIG SNAP, 80 FEET ON Vermont avenue, between 37th street and 37th place, $2250. See this at once. H. L. EDWARDS, 2761 So. Vermont ave. West 382.

FOR SALE—
City Lots and Lands.

FOR SALE—CITY LOTS FROM $100 UPwards, also tracts of land on easy terms. WILSON FOSTER, 626 Union Oil Bldg.

FOR SALE—LOT AT LOOKOUT MOUNtain, $350; $250 down, $10 month. No interest. 2529 SISKIYOU ST., City.

FOR SALE — $550, LARGE CORNER LOT, Central ave., near Manchester. Call owner, 24055, or 212 E. PICO.

FOR SALE — LOT 50x135 AT 47TH AND Stanford, $950; $50 cash, $10 a month. Apply 149 E. MILES ST.

FOR SALE—AT ONCE, FINE LOT, 50x150, $950; less for cash. Worth $1000. KING, 516 N. Coronado st.

FOR SALE — 7TH AVE., 35TH ST., EAST front, 50x150, $300 under what others ask. SCHRADER, 211 Grant Bldg.

FOR SALE — 60 FT., ON NORTH GRAND, near Sunset. Has 5-room house. Apartment site. Phone BROADWAY 1842, A5822.

FOR SALE—CRENSHAW LOT, BARGAIN, by owner, south of Washington, sign on lot. S. M. MORRISON, Long Beach, Cal.

FOR SALE—LOT, 50x165, ON CORNER, ST. Andrew's and Oakwood, for $2000; only $500 down, balance to suit you. M. E. HANLEN, 325 Story Bldg. F7705.

FOR SALE—$11000, EASY TERMS. Corner Occidental blvd., near Temple. D. F. McGARRY, 531 Higgins Bldg.

FOR SALE — LOT 58x140, 47TH AVE., CASH $2250, good for double house or flat. WEST 5373.

FOR SALE—CLEAR, EAST FRONT LOT ON Harvard Blvd., near West 39th Place. Telephone OWNER, 77373.

FOR SALE—BY OWNER, LOT ON WEST 3rd street, close in. Address N, box 117, TIMES OFFICE.

FOR SALE—A BARGAIN ON JEFFERSON street, 105 ft. at $100 per foot. A2210 or MAIN 4046.

FOR SALE—LARGE EAST FRONT LOT ON Figueroa, close to 50th st., $1500. Office, northwest corner MONETA AND VERNON.

FOR SALE—$2500; LOT 11, BLOCK 18, ANGEleno Heights tract, 50x150; agents list. L. S. ANDERSON, 394 Cypress, Pasadena.

FOR SALE—FINE LOT, BEST SECTION, southwest, very easy terms. Address M, box 91, TIMES OFFICE.

FOR SALE—LOT ON 58TH PLACE, BEtween Hoover and Vermont ave. Terms. Owner, 923 WEST 47TH ST. Phone A3203.

FOR SALE—$2000 FOR ONE OF THE CHOICest 50-ft. lots on Normandie ave. HODGE, 601 Mason Bldg. F1772.

FOR SALE—BUSINESS LOTS ON VERMONT ave., some good bargains. See HARKNESS, 3748 Vermont ave.

FOR SALE—STATE DOES NOT ADVERtise bargains. See this heading under my big ad under Country Property.

FOR SALE—LOT ON 52ND AND VERMONT, by owner, no agents. 445 TEMPLE ST.

FOR SALE—
Acreage for Subdivision.

FOR SALE—

TWO BIG SNAPS
IN HIGH-CLASS ACREAGE
FOR IMMEDIATE SUBDIVISION.

16 acres, right on Wilshire Blvd., just beyond Windsor Square, where all the big improvements are being made, for $4500 per acre. This is better property today than another piece on Wilshire that sold last week for $18,000 per acre.

26 acres, fine, high land, adjoining the Midwick Country Club, on the new county boulevard and near the Covina car line, 15 minutes from Broadway, surrounded on two sides by a first-class subdivision, and ripe for immediate subdivision. Price only $1250 per acre, worth $2000 right now.

A. W. ROSS,
612 H. W. Hellman Bldg.

FOR SALE—
you should see it.
LAUREL PARK—125 ACRES.
THE BEAUTY SPOT OF THE FOOTHILLS.
A VALLEY AMONG HILL TOPS, WITH A FINE "GOLF COURSE" COMPLETED.

RARE OPPORTUNITY FOR GOLF CLUB TO BECOME THEIR OWNERS.
OR
A SUPERB SETTING FOR A MILLIONAIRE'S FOOTHILL ESTATE.
SEE
O. E. FARISH, PRESIDENT
CALIFORNIA REALTY CORPORATION,
353 S. HILL ST.
60288. MAIN 2882.

FOR SALE—

FRONTING
WASHINGTON STREET BOULEVAR.
and
ELECTRIC LINE.
THIRTY-EIGHT (38) ACRES.

$600 per acre below surrounding values. Can be handled with $14,000. Best money maker for subdivider between the city and Venice.

CHAS. L. HUBBARD CO.,
723 Security Bldg.
C. P. W. PALMER,
206 Story Bldg.
Unusual courtesies to other agents.

FOR SALE—

A 25-acre tract, just beyond the Palms and but one-fourth of a mile from the Short Line, and new Pico boulevard, which can be bought several hundred dollars per acre cheaper than surrounding lands, have recently sold for. We want to show this land to everyone considering a purchase of Venice to Los Angeles acres. It's estate property and has just been ordered sold by the court. It is very desirable, well located and a good piece of land and the best buy in the whole district.

I. H. SHOEMAKER,
W. I. HOLLINGSWORTH & CO.,
609 S. Hill st.

FOR SALE—WASHINGTON BOULEVARD—
20 ACRES,
20 MIN. TO CENTER OF LOS ANGELES.
—ON CAR LINE—
STATION LESS THAN 100 FT. FROM PROPERTY. THIS PIECE IS POSITIVELY THE CHEAPEST ON BOULEVARD.
—$7000 BELOW VALUE.—
ALL CASH NOT REQUIRED.
SOLE AGENTS.
BURGES & CO.,
605 I. W. HELLMAN BLDG.
F1778. MAIN 2857.

FOR SALE—THERE ARE FORTUNES IN subdividing acreage. This is the one business in which profits are big and certain.
I OFFER.

10 to 20 acres, Hollywood, ...	$2000.
60 acres, Athens Heights	$1000.
80 acres, Athens Heights.	$1200.
100 acres, Occidental College.	$2000.
36 acres, in city of Glendale.	$1500.
96 acres, city of Los Angeles.	$1500.

EASY TERMS—BIG PROFITS.
H. C. HOLLINS.
F2480. 729 Story Bldg.
Main 7134.

FOR EXCHANGE—
A rare opportunity offered to secure one-half section of land on S.P.R.R., close to Ontario for only $100 per acre; will consider one-fourth exchange, small cash payment, balance mortgage, with release clause if so desired.
This is one of the few remaining close-in tracts ripe for subdivision.
TATUM-WINSTANLEY COMPANY,
421 H. W. Hellman Bldg. 4th & Spring.
Phones: Home 10847. Sunset Main 2286.
W. WINSTANLEY. C. C. TATUM.

FOR SALE—TWENTY ACRES, LOCATED in the famous Palisades district of Santa Monica, surrounded by fast selling and rapidly improving subdivisions; many new, fine homes being built on adjoining properties; now ripe for the retail market; this is an opportunity for you to double your money within two years. For further particulars see DAVIS, 324 Laughlin Bldg.

FOR SALE—$1600 AN ACRE—
OCEAN PARK HEIGHTS

15 Acres beautifully situated, magnificent view, adjoins Ocean Park Heights, now built up with fine homes. Let us take you out in our auto to inspect this property.
PLATT & STRAIN,
With O. A. VICKREY & CO.,
A4753. 308 S. Hill st. Main 3476.

FOR SALE—
17-acre snap. High and sightly, fine mountain view; also of country and towns between city and Venice; on boulevard, near 2 car lines. Platted for subdivision. A beautiful home site, $1200 per acre gets it.
C. H. SIPES,
211 Homer Laughlin Bldg.

FOR SALE—160 ACRES. $25,000.
North of Beverly Hotel in Coldwater Canyon and Franklin Canyon. Easy terms.
D. F. McGARRY, 531 Higgins Bldg.

FOR SALE—5 ACRES NEAR MANCHESTER, $26 feet on South Park. $1800 acre. $3500 will handle this. PHONE Vermont 3026.

FOR SALE—
Acreage for Subdivision.

FOR SALE—

LAND
BETWEEN
LOS ANGELES AND VENICE.

Before June of this year every available piece of property suitable for subdivision situated on Washington Blvd. between Los Angeles and Venice will be snapped up.
The cheapest piece of land of any decent size today on Washington Blvd. is held at $2500 an acre.
One piece has already sold at $4000. There are other tracts along this boulevard that have been sold 4 or 5 times within the last twelve months.
We can offer you a tract of 85 acres almost adjoining the city limits, fronting on Washington Blvd., a 2500 ft. frontage on the Pacific Electric Air Line, for $2000 an acre and very easy terms.
We can offer another piece of property consisting of 85 acres, further down the boulevard, part of which is already subdivided, at $1850 per acre, plus a 5 per cent. commission.
If you are looking for an investment in the way of a tract of land which is sure to become city property and which is sure to be valued at a per front foot rate within 24 months, let us take you down in an automobile and show you these two tracts.
We don't deal in "hot air" but sell honest bargains.
H. G. HOLABIRD & COMPANY,
1036 Union Oil Bldg.

FOR SALE—

ACREAGE FOR SUBDIVISION
BETWEEN LOS ANGELES AND VENICE.

60 acres near the Palms, 1300 feet frontage on Washington Blvd., a fine subdivision and the best large tract between Los Angeles and Venice. Ripe for the home builders. Price $2250 per acre. Easy terms.

33 acres, between Ivywild and the Palms, on two trolley lines, long frontage, also on the new Pico Blvd. Ripe for subdivision. Price $2250 per acre.

40 acres near Beverly Hills, fine, high and excellent location. Ripe for subdivision for acreage homes. Price $2000 per acre. Terms.

We have more of these good buys, keep up with the times, Mr. Investor, and make big interest on your money in short time. Call and see
MESICK & SAYRE,
WITH
ROBERT MARSH & CO.,
215-24 Trust and Savings Bldg., 6th and Spring.
Phones: 10175; Main 5045.

FOR SALE—
GRAND AVENUE FRONTAGE.
60x180 FEET, IMPROVED, FOUR MODERN FLATS OF 7 ROOMS EACH.
NEAR 23RD ST., ON GRAND AVE.
WE ARE EXCLUSIVE AGENTS FOR THIS INCOME PROPERTY.
PRICE $21,000.
WILL PAY 8 PER CENT. ON PURCHASE PRICE.
THE PHYSICAL CONDITION AND THE FUTURE POSSIBILITIES FOR THIS MAGNIFICENT PIECE OF GROUND WILL APPEAL TO YOU.
NO TRADE BUT LIBERAL TERMS.
WOODS & PARKER,
23RD AND GRAND.
SOUTH 869. 30277.

FOR SALE—
100 ACRES.
1600 FEET ON CAR LINE.
RIPE FOR SUBDIVISION.
CHEAPEST AND BEST ACREAGE ON ANY CAR LINE.
BETWEEN LOS ANGELES AND BEACH.
FOR A FEW DAYS,
ONLY $400 PER ACRE.
EASY TERMS.
SEE OWNER, 502 STORY BLDG. 60181.

FOR SALE—
SUBDIVISION.
(10) acres, 600 feet frontage on Main st., east side, ¼ mile south Florence ave.; price $25,500; will give satisfactory terms to a live one.
W. H. TAFT CO.,
405 I. N. Van Nuys Bldg.
A4797. Broadway 2351.

FOR SALE—
FOR SUBDIVISION.
About 54 acres—close-in—Covina car line, Station on property, abundant water. Land level and in demand in half acres and town lots. Wholesale price $740 an acre. $10,000 will handle.
SPRINGER-WILLIAMS COMPANY,
417 L. A. Investment Bldg.

FOR SALE—
5 acres—location ripe for subdivision—street frontage 4 sides. Level, garden soil; improvements worth $4000; location, Santa Monica. Owner going East. Sacrifice for quick sale. Easy terms, $18,500. See my agent, G. W. SCHWEINHARD, 207 Hill st., cor. Main, Ocean Park.

FOR SALE—LONG BEACH LINE, 200 ACRES close to Long Beach, right on the electric car line, ripe now to subdivide into lots which would mean a net profit of over 100 per cent. To appreciate the opportunity we are offering you must visit the land. PRICE only $800 per acre, which is about $200 per acre under value. CHAS. H. DOUGHERTY, 519 O. T. Johnson Bldg.

FOR SALE—ACREAGE NEAR VENICE. 5 acres, close to Washington Blvd., $2500. A GREAT BIG SNAP. One acre, right near Short Line, $1300. $500 under value. One acre on Heights, $1250. Acre near boulevard, $250 cash, $10 month. Acre near Palms Place, $2000, $500 cash, $20 month. Plenty more from 1 to 100 acres. PETERSON COMPANY, 342 Title Insurance Bldg.

FOR SALE—VACANT LOTS, CLOSE IN, bargain. Owner must have cash. Lots worth $750 each. Will take $452 cash, must sell all together. Only 15 minutes from Sixth and Broadway, on 5-cent fare. Cash deal only.
SPRINGER-WILLIAMS CO.,
417 L. A. Investment Bldg.

FOR SALE — 20 ACRES, CLOSE TO WASHington blvd., near Venice; owner must have money, and will sell below market; terms for part. Address BOX 521, Venice.

FOR SALE—WESTERN AVE. FRONTAGE—ONLY $700—PER ACRE—ONLY $700.
PROPERTY JUST ACROSS ST. $1000.
1 acres in all or will sell 5 people 2 acres each. Absolutely no other property on West-ern Ave. than $10000 per acre. ALEXANDER, 710 Delta Bldg. 426 Spring.

FOR SALE—
We have several choice SUBDIVISION SITES, CLOSE IN, smallest one takes $10,000 CASH TO HANDLE.
W. H. TAFT CO.,
405 I. N. Van Nuys Bldg.
A4797. Broadway 2351.

FOR SALE—2 ACRES IN HOE STRING Strip, in Gardena, ripe for subdivision. Owner, 2929 INGRAHAM. Phone Wilshire 2162.

FOR SALE—10 ACRES, BY OWNER, IN city, close in. Phone 29462.

FOR SALE—BY OWNER, 2½ ACRES AND one ½-acre lot, 15 miles from city, on P. E. Covina line. Water on property. Fine soil. Cheap for cash. CALL F1630.

FOR SALE — WANT PARTY TO JOIN ME in developing, planting to citrus trees and selling in small tracts my 200 acres finest citrus land, within 50 miles. Bargain. Address Y, box 515, TIMES BRANCH OFFICE.

FOR SALE — FORCED TO LET GO ALL or part 200 acres finest citrus, 2 miles south Arlington Heights. Best offer takes it. Address Y, box 304, TIMES BRANCH OFFICE.

FOR SALE — 20 ACRES VERMONT AVENUE, 469 FEET FRONTAGE ON VERMONT, BETWEEN SLAUSON AND FLORENCE. PRICE $350 PER ACRE. SEE WM. PECK, 300 LANKERSHIM BLDG., 3RD AND SPRING ST.

FOR SALE — NOTICE! READ! $500 PER acre under value; 7 acres on corner, located south; ready to subdivide now; close to Vermont ave. car. The best investment in this city. A big sacrifice, ¼ cash, balance 6 per cent. Call me up; quick action wanted. Phone 54542F. MR. HARRISON, 118 S. St. Andrews Place.

FOR SALE—GENUINE BARGAIN, 30 ACRES, 3 miles from Venice, near Washington Blvd., fine water right, why pay $2000 to $2500 an acre when you can buy this from owner at $825. Adjoining land held at $2000. No bargain like this between Los Angeles and Venice. WOODY, owner, 202 Bradbury Bldg.

FOR SALE—80 ACRES JUST OUTSIDE OF city limits, this property is just right for subdivision and price is right. See ATTERBURG & HORGAN, 533 Bradbury Bldg. A2134; Main 3905.

FOR SALE—$1700 PER ACRE.
Fine subdivision property of 30 acres, close to city and Venice Short Line. Particulars from exclusive agents.
CHAS. C. BURNETT & CO.,
302 I. W. Hellman Bldg.

FOR SALE—ACREAGE IDEAL FOR SUBdividing; 75 acres, beautifully situated and close in. Price only $1500 per acre. Terms can be arranged. W. D. BRIDGES & CO., 804 Security Bldg., Cor. 5th and Spring.

FOR SALE—FIFTY ACRES AT TORRANCE, on Vermont ave. car. It's leased and you know what's doing, the price is $1000 net.
W. A. RYON, 304-5 Bradbury Bldg.

FOR SALE—2000 FEET OF DIRECT OCEAN frontage for subdivision near San Diego. Call 613 CHAMBER OF COMMERCE.

FOR SALE—
Acreage for Subdivision.

"WATCH L. A.-VENICE ACREAGE GO TO $5000." We are headquarters for all that is best. See us before you buy. Be safe.
Just a few of our bargains:

1 acre at	$3000	acre; terms.
5 acres	$1700	" "
5 "	$2750	" "
5 "	$3500	" "
8 "	$4000	" "
10 "	$1700	" "
10 "	$1850	" "
10 "	$3000	" "
12 "	$1250	" "
14 "	$1365	" "
15 "	$2100	" "
16 "	$1150	" "
19 "	$1800	" "
19 "	$1850	" "
20 "	$850	" "
20 "	$825	" "
21 "	$2250	" "
24 "	$1500	" "
26 "	$2100	" "
43 "	$1750	" "
44 "	$2250	" "
58 "	$2350	" "
59 "	$1500	" "
60 "	$2250	" "

And nearly every other piece between Los Angeles and Venice that is for sale. We refer you to our past customers as to our square dealing methods. Phone for one of our autos, which will call and take you on a trip of inspection. Call, phone or write for big FREE map of Prosperous growing Los Angeles to Venice district.
HARRY H. CULVER CO.,
222-3-4 Story Bldg. Main 8045.
Sixth and Broadway.
"Watch L. A.-Venice acreage go to $5000."

FOR SALE—

IF YOU ARE LOOKING FOR AN INVESTMENT WHERE YOU CAN MAKE GOOD MONEY AND A BIG PROFIT, LET US SHOW YOU 160 ACRES ON WESTERN AVENUE, JUST OUTSIDE OF CITY LIMITS. TO BUY AND HOLD FOR A FEW YEARS MEANS AN INDEPENDENT FORTUNE.
WE ALSO HAVE 15 ACRES NEAR WILSHIRE BOULEVARD, HIGH AND SIGHTLY, FAR BELOW SURROUNDING VALUES.

BRYAN & BRADFORD,
202-212 TRUST & SAVINGS BLDG.,
6TH & SPRING STS.
60061. —PHONES— MAIN 1751.
E. P. BRYAN, L. T. BRADFORD.

FOR SALE—
AGENTS, ATTENTION.
100 ACRES RIGHT NEAR TORRANCE.
25 PER CENT. UNDER ACTUAL VALUE.
1 MILE OF FRONTAGE ON DOMINGUEZ.
¼ MILE OF FRONTAGE ON MONETA.
ONLY $750 PER ACRE.
ONE-THIRD CASH, BALANCE 6 PER CENT.
FOR FURTHER PARTICULARS SEE
W. W. MINES & CO.,
SOLE AGENTS.
60473. 621 S. SPRING ST. MAIN 2875.

FOR SALE—

Eighty (80) Acres.
RIPE FOR SUBDIVISION.

On Main Street Harbor Boulevard, on the high ground, adjoining Athens-on-the-Hill. There are two car lines.
The price is cheap.
The terms are unusually good.
The rate of interest is low.
The land is beautiful.
The location is ideal.
The gas mains are there.
The opportunity is great.
No subdivider or home builder can afford to overlook this unusual opportunity. Big things are doing in this district.
CHAS. L. HUBBARD CO.,
723 Security Bldg.
C. P. W. PALMER,
206 Story Bldg.
Unusual courtesies to other agents.

FOR SALE—
the more you delay
the more you'll pay.
FOR HOLLYWOOD ACREAGE.
TAKE THE HINT—BUY NOW.
20 ACRES AT HOLLYWOOD.
ONLY $2450 PER ACRE.
ABSOLUTELY NO OTHER PIECE AS CHOICE AS THIS AT THIS PRICE.
PERFECTLY LEVEL—FRONTS ON CAR LINE—5C FARE.
SEE
O. E. FARISH, PRESIDENT.
CALIFORNIA REALTY CORPORATION,
353 SO. HILL ST.
60288. MAIN 2882.

FOR SALE—
ATTENTION BUILDERS AND INVESTORS.
RIGHT IN THE CITY LIMITS.
10 acres on Main street. Five-cent car fare. In center of great building activity, on the main highway to the harbor.
A REAL BARGAIN.
ONLY $25,500.
ATTRACTIVE TERMS.
ANOTHER GOOD ONE.
25 acres on Florence ave. near Vermont. Price $2500 per acre.
BETTER INVESTIGATE AT ONCE.
THESE WILL NOT LAST LONG.
SEE MR. TOROSIAN,
WITH AMERICAN HOME BUILDERS,
409 Van Nuys Bldg., Seventh and Spring sts.

FOR SALE—
$125 PER ACRE.
$125 PER ACRE.
We are offering a large tract of 1300 acres located 25 miles from Los Angeles, on the San Bernardino paved highway, at $125 per acre. The land is mostly level and plenty of water can be developed. Remember, this land is not in the San Joaquin Valley, but is right at the doorway of Los Angeles. It would be a pleasure to give further details.
JONATHAN S. DODGE,
CALIFORNIA REALTY CORPORATION,
O. E. Farish, President.
353 South Hill st.
Home 60284. Main 2882.

FOR SALE—
8 big lots cornering Short Line and New Pico boulevard in Palms, $625 per lot; this includes a corner, no where else along the Short Line or Washington boulevard can you get a frontage for less than $20 per front foot and up, try it and be convinced, half cash will handle it. See A. J. Carey.
R. G. CARNE CO., Main 452.
706 Title Insurance Bldg., 6th and Spring.

FOR SALE—2500 ACRES FINEST LAND in California; good subdivision; located within three miles of the city of Sacramento, the fastest growing city in California; deep well, plenty of water; guaranteed to grow all kinds of citrus and deciduous fruits; adjoining lands selling for $200 per acre; will sell as a whole or in part, $95 per acre; 20 per cent. cash, balance 5 years. Address OWNERS, P .O. box 236, Sacramento, Cal.

HAVE 80 ACRES FACING TWO BLVDS.; every close-in; is the buy of the times for subdivision.
OWENS & DENNISON,
706 California Bldg.

FOR SALE—GREAT SACRIFICE, 400 ACRES in famous Weed Patch country, near Bakersfield, Cal., Kern county; good alfalfa or fruit land. Price $35 per acre. J. D. PHILLIPS, 334 H. W. Hellman Bldg.

SUBDIVIDERS AND SPECULATORS, ATTENTION. 13½ acres, the finest at Beverly, lies between and adjoins $2000 and $4000 acres on Sunset Blvd. Price $25,000, cash or terms. Want to sell quick. See DRIGGS, 612 Citizens' Nat. Bank Bldg.

FOR SALE—
Business Property.

FOR SALE—LARGE LOT, CLOSE IN, ON Orange st. suitable for apartments, $2000 under value. Terms. STOKES LAND CO., 302 Higgins Bldg. A5816.

FOR SALE—$45,000.
One of the very best paying apartment-houses on West 6th street, right at Figueroa. Never offered for sale before. Property clear and excellent terms will be made. Good reasons for selling at sacrifice.
CHAS. C. BURNETT & CO.,
A4870. 302 I. W. Hellman Bldg. Main 2103.

FOR SALE—$23,000, CHICAGO CAPITALISTS take notice, 32-room modern stone-front flat in fashionable Austin district; easy terms; no trade. Owner, 521 ELM AVE., Long Beach.

FOR SALE—
Business Property.

FOR SALE—BUSINESS PROPERTY.

SOUTH FLOWER STREET.
WE ARE EXCLUSIVE AGENTS FOR A PROPERTY ON THE WEST SIDE OF SOUTH FLOWER STREET, BETWEEN EIGHTH AND NINTH STREETS.
80x156 TO 20-FOOT ALLEY.
WE CAN DELIVER THIS MAGNIFICENT LOT FOR $45,000.
MORTGAGE $25,000, ON OR BEFORE 3 YEARS, 6 PER CENT.
THIS PROPERTY IS LOCATED RIGHT IN THE HEART OF THE MOST RAPIDLY GROWING DISTRICT OF THE CITY, AND WE HEARTILY RECOMMEND IT AS WORTHY OF YOUR CAREFUL INVESTIGATION.
SEE MR. BULLOCK.

GRAND AVENUE NEAR 19TH ST.,
160x177.
PRICE $46,000.
CAN DELIVER FOR $12,500 CASH. BALANCE MORTGAGE, 5 YEARS, 6 PER CENT.
IMPROVED WITH TWO 2-STORY HOUSES. INCOME $102 MONTH.
FINE OPPORTUNITY TO PURCHASE IN THIS IMPORTANT DISTRICT.

HILL ST., BETWEEN 9TH AND 10TH.
50x157 TO ALLEY.
IMPROVED WITH 1-STORY BUILDING. INCOME $300 PER MONTH.
PRICE ONLY $110,000—$35,000 CASH, BALANCE ON OR BEFORE 2 AND 3 YEARS; 6 PER CENT. NET.
THIS IS DECIDEDLY A GOOD INVESTMENT, AND WILL MAKE GOOD MONEY FOR THE PURCHASER FOR THE NEXT TWO YEARS.

HILL ST., NEAR NINTH ST., 75x157 TO ALLEY; PRICE $155,000; ONE-THIRD CASH, BALANCE ON OR BEFORE 5 YEARS, 6 PER CENT.
THIS IS THE CHEAPEST LOT ON HILL ST., NORTH OF 10TH. HAS A FINE FUTURE AND IS READY FOR IMPROVEMENT.
BIG INTERESTS ARE BUYING PROPERTY IN THIS VICINITY.
SEE MR. ANDREWS.

SOUTH GRAND AVE., BETWEEN 20TH AND 21ST. 50x265 FEET.
THERE ARE POSSIBILITIES CONNECTED WITH THIS PROPERTY WHICH IF EXPLAINED SHOULD CONVINCE YOU THAT AT $900 PER FRONT FOOT IT REMAINS THE BEST PURCHASE ON GRAND AVE.
SEE MR. DEUEL.

WRIGHT-CALLENDER-ANDREWS CO., BUSINESS PROPERTY DEPARTMENT.
252 So. Hill st.
Phones—10745. Main 8040.

FOR SALE—OR EXCHANGE—

GRAND AVE.
RIGHT AT PICO ST.
LOT 100 FEET ON GRAND AVE. 100 FEET ON PALM ST.
DOUBLE FRONTAGE.
A CHOICE BUY AT $75,000.
WILL TAKE GOOD CLEAR CITY PROPERTY TO $25,000. SMALL AMOUNT OF CASH, BAL. 6 PER CENT.
SEE ME AT ONCE AS THIS IS ABSOLUTELY THE ONLY PIECE OF PROPERTY ON GRAND AVE. BETWEEN FIFTH ST. AND WASHINGTON, WHERE ANY EXCHANGE WILL BE CONSIDERED
L. J. DURNERIN,
WITH
W. W. MINES & CO.,
60475. 621 S. SPRING ST. M. 2875.

FOR SALE—INVESTORS TAKE NOTICE.
$5100—A CORNER—$5100—A CORNER—$5100.
WORTH—$7650—WORTH.
A fine large corner, north of Washington and east of Hoover, 81x125, to alley. Light on three sides, making it an ideal apartment site. Don't overlook this, and don't delay until some one else buys this absolute bargain. See us early. Phone for appointment.
L. A. DOLTON & CO.,
F6289. 600 Lankershim Bldg.
Broadway 4536. Third and Spring.

FOR SALE—

TWO RARE BARGAINS.
SOUTH MAIN STREET, close to Pico. Here is one of the best buys we know of; east front, 45x125, present improvements bring $40 per month, price only $44,000; small cash payment, balance to suit. Also
WEST SEVENTH STREET, close to Hoover; will more than double your money in two years when restrictions expire, January, 1915. Property in this block recently sold for $250 per foot; we can deliver this piece, 50x146, for the low price of $5800, but you must act at once. Call or phone
HARRY R. LEECH,
With
CROAK

FOR SALE—
Business Property.

FOR SALE—BY
BOWES REALTY CO.
L. J. Bowes, Jr., Pres. W. M. Bowes, V. P.
Los Angeles. Main 1660.
SPECIALISTS IN CENTRAL BUSINESS
AND INDUSTRIAL PROPERTIES.
These are splendid buys.
HILL ST. Near Ninth.
50 feet, only $3000 a foot. Inquire on
improvements. Easy terms.
new one story building. Cannot be duplicated.
OLIVE ST. Near Eighth.
50x165 feet, $1875 a foot. Terms very easy.
Adjoining fine improvements. Could use
property between Seventh and Eighth.
OLIVE ST. Near Ninth.
52x167 feet, $1400 a foot. Old building.
OLIVE ST. Between Eleventh and
55 feet, $1100 a foot. Good business
GRAND AVE. Near Ninth. GRAND AVE
55 feet, $1500 a foot. Easy terms if
proved. Cheaper if Grand Avenue property
to be had in this vicinity.
FLOWER ST. South of Seventh. FLOWER ST.
For immediate sale, $60 a foot. Can
be duplicated for $1200. Must sell this
day. Easy terms.
SEVENTH ST. Near Grand. SEVENTH ST.
Near new Brunson and Brockman 75 foot
15 story buildings. $1500 a foot. Terms
easy terms. Cannot be duplicated for less
than $2500. Will soon sell for $2000 a foot.
WE ARE EXCLUSIVE AGENTS
For above and other property that we would
be pleased to tell you about.
Have centrally located properties we would
improve to suit tenants.
We are in the market to invest from $50,
000 up to $750,000 in lots. Payment of cash
rental must be secured by class A buildings.
BOWES REALTY CO. (INC.)
Los Angeles Offices: Chicago Office:
Trust & Savs. Bldg. Stock Exchange Bldg.
Phones: 57242. M. 4469. Phones M. 836.

FOR SALE—

GRAND AVENUE CORNER

NEAR WASHINGTON ST.

138x135.

ONLY $400 PER FOOT.

IMPROVED WITH FRAME HOUSE AND SEVEN-ROOM RESIDENCE NOW PAYING FAIR INTEREST ON THE INVESTMENT. THIS IS POSITIVELY THE CHEAPEST PROPERTY ON GRAND AVENUE. AN UNIMPROVED CORNER IN THIS BLOCK SOLD FOR $650 PER FOOT, AND A CORNER THREE BLOCKS FURTHER OUT, AND ONLY 100 FEET DEEP, SOLD FOR $600 PER FOOT. THIS IS YOUR CHANCE TO DOUBLE YOUR MONEY WITHIN THE NEAR FUTURE.

MR. COOPER,
WITH
ROBERT MARSH & COMPANY,
215-224 TRUST & SAVINGS BLDG.
SIXTH & SPRING STS.
10175. —PHONES— MAIN 505.

FOR SALE—

FIGUEROA, CORNER NEAR 8TH.

54 FEET, ONLY $2000, WORTH $60

Excellent location for flats or apartments. No other corners for sale on this line. Inside property has recently sold for more than the price asked for this corner. Owner of town owner anxious to sell.

CLOSE-IN APARTMENT CORNER.

50x100, PRICE $1500.

One block from Edendale cars on Sunset Boulevard and close to Santa Fe. Improvements on both sides. Close to the new Echo Park. Nicely elevated, out on a hill. 4 room flats will rent for $25 each. Some two flat buildings, on this lot. 12 minutes ride to 6th and Hill. Quick action required on this snap.

See C. C. KOEHLER, with
W. I. HOLLINGSWORTH & CO.,
Main 6760. 609 S. Hill St. Home 10777.

FOR SALE—

FLOWER STREET,
APARTMENT SITE.

North of Ninth, 50 ft. lot for $1450; one lot sold at $22,500 last November. This is a pick-up, but owner must have cash.

Also
Three more lots on Flower for sale or lease for 1 year lease.
66 ft. corner, Grand ave., 16th. Close in corner on Grand ave., will soon be hard to get. Go down there and see what Grand ave. is doing now. We all know this is the best business street.
Also
75 ft. on Grand at Pico, double frontage, a bargain. Sure of big advance in next 6 months.
7 acres, industrial, close in, S. P. and Pacific switches.
ARTHUR G. NEWTON, 522 H. W. Hellman Bldg.

FOR SALE—

HILL STREET
CORNER.
NORTH OF WASHINGTON STREET.
AT
$650 PER FOOT.

THIS IS BY FAR THE BEST BUY ON HILL STREET TODAY. ADJOINING PROPERTY HELD AT $1000 PER FOOT. PHONE INFORMATION.

THE CRESCENT REALTY COMPANY,
308 SECURITY BLDG.

FOR SALE—

SEVENTH AND MAIN STREETS
WEST SIDE.

WE OFFER A 60-FT. LOT DIRECTLY OPPOSITE THE PACIFIC ELECTRIC BUILDING, 145 FT. DEEP TO AN ALLEY, WITH ONE-STORY BRICK STORE THAT WILL DELIVER IT FREE OF RENT NOV. 30TH, 1913, FOR 5 YEARS AT A LEASE FOR $3,500 PER MONTH. IT IS WORTH NOW $600 PER FOOT. IF WE CONSIDER IT IS WORTH NOW OFFERED AT $500 PER FOOT LESS THAN IT IS WORTH.

W. M. GARLAND & CO.,
324 P. E. BLDG.

FOR SALE—FINE INVESTMENT FOR THE

[illegible] who can wait a year or two for [illegible] house, in good repair, on lot, 50x150, [illegible] east end of Sixth street, in the [illegible] tract bounded by Cerro avenue, Chestnut [illegible] and Sixth street. Cerro is a boulevard [illegible] day for big manufacturing plant to be located [illegible] close to site of proposed new S. P. depot. [illegible] Home is now vacant. Lowest price $4,000. Half can remain at 7 per cent. Address owner [illegible] lots held at $7 per foot. Address owner, [illegible] SADLER, Bisbee, Cal.

FOR SALE—PARK FRONTAGE.

BUY WHILE CHEAP. Note increase in values [illegible] TIMES. "The growing recognition of the value of actual and potential values of property that are fronting on parks that are being developed by local capitalists in the residential districts is [illegible] on city breathing places now in the making. [illegible] Delightful situation for a home, large lot, best [illegible] 8-room house, [illegible] ground, overlooking Pasadena [illegible] near Wilshire Blvd. Possession [illegible] Offered at sacrifice. OWNER, [illegible]

FOR SALE—

SOUTHWEST CORNER MAPLE AVE. AND WASHINGTON STREET.

WE HAVE THIS CORNER UNDER OPTION AND WILL DELIVER A GENUINE BARGAIN. WE CONSIDER A GENUINE BARGAIN.

WITH MR. COOK,
W. M. GARLAND & CO.,
324 P. E. BLDG.

FOR SALE—

$11,000. Best buy on West 11th st., [illegible] Figueroa, size 50x165. Small house. Here is a [illegible] adjoins $12,000 brick apartment. Terms. Now is the time to buy. Some exchange [illegible] can deliver. Room 324, Byrne Bldg., corner 3rd and Broadway.

FOR EXCHANGE—

$12,000—Clear; [illegible] of this for [illegible] lots in the W. [illegible] section; want close-in [illegible] and assume. PITKLADO & STUMPF, [illegible] Main 3032. 324-7-2 I. W. Hellman Bldg.

FOR SALE—TO BETTER AN ESTATE, [illegible] 50x165, business lot in [illegible] corner, [illegible] office and store. Business [illegible] quick. HENRY REALTY CO., [illegible] 420 The Rose Bldg.

Realty Liners.

FOR SALE—
Business Property.

[illegible] FOOT—WORTH TODAY $250.
[illegible] AND EXCLUSIVE AGENTS FOR
[illegible] JUST TWO BLOCKS
[illegible] SIXTH AND FIGUEROA.
[illegible] FRONTAGE ON BEAUDRY
[illegible] 60 FT. BY 147 FT. DEEP.
[illegible] IS WAY UNDERPRICED.
[illegible] SELL AT TODAY'S
[illegible] AND NET 10% PER CENT.
[illegible] CASH INVESTED.
[illegible] DON'T HAVE TO WAIT
[illegible] FUTURE INCREASE ON THIS.
[illegible] REASONS WHY THIS IS CHOICEST
[illegible] IN APARTMENT-HOUSE
[illegible] HOTEL PROPERTY.
REMEMBER.
[illegible] FOOT—WORTH TODAY $250.
SEE
STANLEY R. PRATT,
PRATT SALES SERVICE,
[illegible] TITLE INSURANCE BLDG.,
CORNER 5TH AND SPRING.
[illegible]-7871. BROADWAY 3656.

FOR SALE —

AGENTS, ATTENTION!
MAIN STREET.
BETWEEN FIFTH AND SIXTH STREETS.
40x140 TO ALLEY.
FULLY $20,000 UNDER ANYTHING IN THE BLOCK.
INCOME $250 PER MONTH.
BY SALE RENTS CAN BE INCREASED TO ABOUT $700 OR $750 PER MONTH.
PRICE $130,000.
FOR FURTHER PARTICULARS
SEE MR. MINES,
W. W. MINES & CO.,
60473. 621 S. SPRING ST. MAIN 2875.

FOR SALE—

[illegible] BUYS FEE OR LEASE.
[illegible] FT. TO ALLEY
[illegible] PICO NEAR HILL.
[illegible] corner....practically corner lot
[illegible] of Pico.....good side of Pico
[illegible] IS THE COMING STREET.
[illegible] the position map says
[illegible] and Main is the center of the city.
[illegible] is two blocks from THAT CENTER.
[illegible] 8 feet from the corner.
[illegible] this lot controls THAT COR-
[illegible] without corner of Hill and Pico sold
[illegible] $1 per foot. (Two street frontages) and
[illegible] $1 per foot deep and no alley. One
[illegible] on Hill and has an alley, and can be
[illegible] $700 per foot.
[illegible] $3,000 cash, if desired, you may
[illegible] years in which to pay balance
[illegible] a comparatively slight advance of
[illegible] a reasonable rate of interest.
[illegible] improvements will carry
[illegible] not make the purchase price only
[illegible] or less at the end of five years.
[illegible] a remarkable opportunity. This
[illegible] undoubtedly be worth $210,000
[illegible] price at the end of five
[illegible] you will only have to pay for
[illegible] THINK OF IT!
[illegible] will be the one business street
[illegible]

FOR SALE—

$21-23 OLIVE STREET,
40x150.
Income $4800 per year.
Corner, Olive and 8th, recently sold for $4000 per front foot.
This can be bought for $2250 a front foot with $25,000, improvements thrown in free!
PRICE $90,000 AND TERMS.
Usual courtesy to agents. See
MR. SAULSBURY,
325 Title Insurance Bldg. Broadway 690. P3545.
SAULSBURY-HOLLAND CO.

FOR SALE—

FIGUEROA AND SEVENTH STS.

BARGAIN.

FIGUEROA ST., VERY CLOSE TO SEVENTH, ABSOLUTELY THE BEST SPECULATION OR INVESTMENT IN THE CITY. DOUBLE FRONTAGE LOT, PRICE LESS THAN $75 PER FOOT. ONLY $3000 CASH, BALANCE VERY EASY. R. OLMSTED, SOLE AGENT, 629 SECURITY BLDG. MAIN 251; F6478.

FOR SALE—

SOUTH FLOWER STREET,
164x155 TO ALLEY.
RIGHT AT 16TH STREET. THIS PROPERTY IS THE CREAM OF THIS SECTION AND WILL ADVANCE RAPIDLY IN VALUE. THE PRICE IS RIGHT. LOCATION EXCELLENT, AND TERMS EXCEPTIONALLY EASY. FINE FOR IMMEDIATE IMPROVEMENT, OR FOR SPECULATION. PARTICULARS FROM EXCLUSIVE AGENTS.
DR. A. M. SPINKS,
N.E. COR. 5TH AND HILL STS.,
CHAS. C. BURNETT & CO.,
262 I. W. HELLMAN BLDG.

FOR SALE—
S.E. CORNER PICO AND DEWEY.
87x140 TO ALLEY.
A FINE CORNER—$21,000.
A good business corner, old improvements all rented, present income could easily be increased by good management.
$6500 cash, balance in 1, 2 or 3 years—7 per cent.
CHAS. T. LOCKWOOD,
or
W. L. BRENT,
320-321 Story Bldg.

FOR SALE—
APARTMENT SITE.
AN EXCELLENT APARTMENT SITE, LARGE CORNER LOT, WALKING DISTANCE. OWNERS MUST HAVE MONEY. OUR PRICE FOR QUICK SALE, $8500.
BURGES & CO.,
605 I. W. HELLMAN BLDG.
F1715. MAIN 2857.

FOR SALE—CASH.

That is what takes the bargain in apartment house lot, 3 minutes' walk from business center.
Call Monday and be shown.
SEE KIRKPATRICK,
CALIFORNIA REALTY CORPORATION,
O. E. Parish, President.
353 South Hill st.
Main 2980. 60285.

FOR SALE—
CLOSE-IN BUSINESS PROPERTY.

We have choice piece of business property for immediate sale, 50x165, on Hope st., at $1200 per foot. It will take $20,000 cash to handle this. Mr. Shafer,
W. H. TAFT & CO.,
Suite 405 I. N. Van Nuys Bldg.
A4787. Broadway 3351.

FOR SALE—50x150 ON CORONADO ST., south of Sixth. A splendid property for apartments. Short distance from center of city and near beautiful homes and Westlake Park. A modern 10-room house is on the lot and will bring a substantial income. The owner needs money for a business enterprise and will sell for a figure below surrounding properties. This is a positive money maker. Address Owner, C.C., box 230, TIMES OFFICE.

FOR SALE—$5000; MODERN, 11 ROOMS, 2 stories; arranged into two apartments; separate entrances; high ground; good neighborhood, west side; only 10 minutes from Broadway. Lot 50x155. Will deliver for $5000, which is at least $1000 less than you could duplicate the property. J. N. WILLIAMS & CO., 303 I. W. Hellman Bldg., 411 S. Main st.

FOR SALE—N. W. CORNER ORANGE AND Witmer, 100x140 to 9-ft. alley, close to Sixth and Seventh st. cars, opposite the beautiful Columbian Bldg., 17 minutes' walk from Sixth and Broadway. This is the only large corner left on Orange st., that can be bought at original price. C. A. SUMNER, 313 H. W. Hellman Bldg.

FOR SALE—CLOSE IN, 120 FT. FRONTAGE to alley, on East 11th st., near Central ave., at a bargain. Values will soon advance on account of new depot. PHONE 29077.

FOR SALE—
Business Property.

FOR SALE—
HOTEL OR APARTMENT-HOUSE SITE.
CLOSE IN, JUST TWO BLOCKS ABOVE 6TH AND FIGUEROA.
MOST SIGHTLY LOCATION.
DOUBLE FRONTAGE ON TWO STREETS.
WAY UNDERPRICED FOR A QUICK TURN.
SURROUNDING VALUES $225 TO $500 A FT.
CAN DELIVER THIS FOR $170 A FOOT IF YOU ACT QUICK.
SEE STANLEY R. PRATT,
PRATT SALES SERVICE,
709-710 TITLE INSURANCE BLDG.,
SPRING AND FIFTH.
F4271. BROADWAY 3656.

FOR SALE—

AGENTS, ATTENTION!
MAIN STREET.
BETWEEN FIFTH AND SIXTH STREETS.
40x140 TO ALLEY.
FULLY $20,000 UNDER ANYTHING IN THE BLOCK.
INCOME $250 PER MONTH.
BY SALE RENTS CAN BE INCREASED TO ABOUT $700 OR $750 PER MONTH.
PRICE $130,000.
FOR FURTHER PARTICULARS
SEE MR. MINES,
W. W. MINES & CO.,
60473. 621 S. SPRING ST. MAIN 2875.

FOR SALE—

7TH AND ALVARADO.
7TH AND ALVARADO.
50 FEET—$12,500.
50 FEET—$12,500.
Worth $300 a foot today. Good 8 room house with furnace, hardwood floors, porcelain bath, etc. Facing wide, paved Alvarado street, very close to 7th and Westlake Park. Must be sold to pay debts of an estate. Immediate delivery.

10, NEAR FIGUEROA, CORNER.
$350 A FOOT.
A real snap. No other corners for sale here less than $400. Very close to Figueroa.
See C. C. KOEHLER, with
W. I. HOLLINGSWORTH & CO.,
Main 6760. 609 S. Hill St. Home 10777.

FOR SALE—
PICO STREET CORNER.
ABSOLUTE CHEAPEST CORNER ON THIS FAST GROWING STREET.
A SOUTHWEST CORNER, ON ONE OF THE IMPORTANT CROSS-STREETS WEST OF FIGUEROA.
164½x140.
IF IMPROVED WOULD PAY A VERY HIGH RATE OF INTEREST.
PRICE $65,000.
FOR PARTICULARS SEE
MR. MINES,
W. W. MINES & CO.,
60473. 621 S. SPRING ST. MAIN 2875.

FOR SALE—
531-33 OLIVE STREET,
40x150.
Income $4800 per year.
Corner, Olive and 8th, recently sold for $4000 per front foot.
This can be bought for $2250 a front foot with $25,000, improvements thrown in free!
PRICE $90,000 AND TERMS.
Usual courtesy to agents. See
MR. SAULSBURY,
325 Title Insurance Bldg. Broadway 690. P3545.
SAULSBURY-HOLLAND CO.

FOR SALE—

FIGUEROA AND SEVENTH STS.

BARGAIN.

FIGUEROA ST., VERY CLOSE TO SEVENTH, ABSOLUTELY THE BEST SPECULATION OR INVESTMENT IN THE CITY. DOUBLE FRONTAGE LOT, PRICE LESS THAN $75 PER FOOT. ONLY $3000 CASH, BALANCE VERY EASY. R. OLMSTED, SOLE AGENT, 629 SECURITY BLDG. MAIN 251; F6478.

FOR SALE—

SOUTH FLOWER STREET,
164x155 TO ALLEY.
RIGHT AT 16TH STREET. THIS PROPERTY IS THE CREAM OF THIS SECTION AND WILL ADVANCE RAPIDLY IN VALUE. THE PRICE IS RIGHT. LOCATION EXCELLENT, AND TERMS EXCEPTIONALLY EASY. FINE FOR IMMEDIATE IMPROVEMENT, OR FOR SPECULATION. PARTICULARS FROM EXCLUSIVE AGENTS.
DR. A. M. SPINKS,
N.E. COR. 5TH AND HILL STS.,
CHAS. C. BURNETT & CO.,
262 I. W. HELLMAN BLDG.

FOR SALE—N. W. CORNER ORANGE AND
Witmer, 100x140 to 9-ft. alley, close to Sixth and Seventh st. cars, opposite the beautiful Columbian Bldg., 17 minutes' walk from Sixth and Broadway. This is the only large corner left on Orange st., that can be bought at original price. C. A. SUMNER, 313 H. W. Hellman Bldg.

FOR SALE—CLOSE IN, 120 FT. FRONTAGE
to alley, on East 11th st., near Central ave., at a bargain. Values will soon advance on account of new depot. PHONE 29077.

FOR SALE—
Business Property.

FOR SALE—

LOW PRICED.
FINE LOCATIONS.
SEMI-BUSINESS PROPERTY.
GET ONE
OF THESE
BARGAINS.

$16,000—Washington street, near Vermont avenue, 96-foot frontage, and worth $12,000.

$16,500—Finest Washington street corner west of Figueroa. Most prominent on the whole street. Easily worth $20,000.

$17,000—Rampart boulevard, near Wilshire; large lot, 14-room house, in good condition. Fine for apartments and worth $17,000 cash. Would take part trade, or if you have half cash, let's talk it over. I'll give you a big bargain this week.

$16,000—Coronado, near Wilshire, 75 feet, with large house, in fine condition. Ground alone worth much more. Houses on either of the above are worth $2000 to $3000 to move away when you get ready to build.

$30,000—At Westlake Park and Sixth, 100 foot frontage, with brick improvements, paying 10 per cent. under bonded lease. Further particulars by appointment.
MR. AYRES, Main 5045 or 10175.

FOR SALE—

SOUTH FLOWER STREET
BETWEEN SIXTH AND SEVENTH.

BIG LOT FRONTING ON TWO STREETS; SOUTH FLOWER STREET AND LEBANON STREET, BOTH PAVED STREETS; CAN DELIVER FOR LESS THAN $1800 PER FOOT. PRESENT INCOME SUFFICIENT TO PAY ALL ASSESSMENTS AND TAXES. LOOK INTO THIS. IT IS GOOD.

GEORGE BROOKWELL,
WITH
ROBERT MARSH & COMPANY,
215-224 TRUST & SAVINGS BLDG.,
SIXTH & SPRING STS.
10175. —PHONES— MAIN 5045.

FOR SALE—

7TH AND ALVARADO.
7TH AND ALVARADO.
50 FEET—$12,500.
50 FEET—$12,500.
Worth $300 a foot today. Good 8 room house with furnace, hardwood floors, porcelain bath, etc. Facing wide, paved Alvarado street, very close to 7th and Westlake Park. Must be sold to pay debts of an estate. Immediate delivery.

10, NEAR FIGUEROA, CORNER.
$350 A FOOT.
A real snap. No other corners for sale here less than $400. Very close to Figueroa.
See C. C. KOEHLER, with
W. I. HOLLINGSWORTH & CO.,
Main 6760. 609 S. Hill St. Home 10777.

FOR SALE—
PICO STREET CORNER.
ABSOLUTE CHEAPEST CORNER ON THIS FAST GROWING STREET.
A SOUTHWEST CORNER, ON ONE OF THE IMPORTANT CROSS-STREETS WEST OF FIGUEROA.
164½x140.
IF IMPROVED WOULD PAY A VERY HIGH RATE OF INTEREST.
PRICE $65,000.
FOR PARTICULARS SEE
MR. MINES,
W. W. MINES & CO.,
60473. 621 S. SPRING ST. MAIN 2875.

FOR SALE—
A lot, 42x134 feet, at Hill and 18th sts., sold this week for $40,000!!!
We have two lots, one on 17th, near Hill, at $12,000, and one on 18th at $15,000, 50x120, and 52x135, respectively.
DO YOU THINK THEY ARE SNAPS???
EDWIN H. HUSHER,
CHAS. F. O'BRIEN CO.,
Suite 312 Union Oil Bldg.,
Seventh and Spring sts.

FOR SALE—
A COMING CORNER.
NEAR OUR OFFICE. 22RD AND GRAND AVENUE.
SIZE 56x170.
IMPROVED. PRICE $6500. TERMS.
THIS SPLENDID APARTMENT SITE IS LOCATED ABOUT MIDWAY BETWEEN MAIN AND GRAND, ON CLEAN SIDE OF CROSS STREET, NORTH FRONT.
THIS LOT IS MARKED TO BECOME A CORNER LOT ON HILL ST. WHEN THAT THOROUGHFARE IS OPENED UP SOUTH TO JEFFERSON.
COMPARE SUCH A CORNER TO ONE ON MAIN OR GRAND.
A SIMPLE QUESTION. WHAT WOULD IT BE WORTH?
WOODS & PARKER,
22RD AND GRAND AVE.

FOR SALE—
1356 SOUTH FLOWER—60x125—20-ft. alley. $30,000—$10,000 CASH.
CORNER 33RD AND FIGUEROA—120x150. $45,000—TERMS.
723 RAMPART—INCOME $185. $12,500—TERMS.
COURTESY TO AGENTS.
ROBERT H. BLOOMER,
SOLE AGENT.
319 Trust and Savings Bldg.
Broadway 398, F5177.

FOR SALE—CORNER OF ADAMS AND Juliet, 125x126, unrestricted for apartment; remember Adams street is 80 feet wide and paved, and only short block to car. The owner needs the cash and I offer this corner at less than $100 per front foot, which is cheaper than inside lots east of Normandie. If interested investigate surrounding values and see me. R. G. DORO, 2408 South Hoover. West 1816; 24162.

FOR SALE—
50x110.
INCOME OF $65 MONTH.
BEAUTIFUL APARTMENT PROPERTY.
22ND ST., RIGHT NEAR GRAND.
$13,000.
ASK B. H. HUMMEL,
P. J. HUMMEL & CO.,
422 CENTRAL BLDG. F5844, MAIN 3561.

FOR SALE—KEEP YOUR EYE ON EAST 84th, 6th and 7th streets, also San Pedro, Crocker sts. and Towne, Ruth and Gladys aves. The new

$1,000,000
Depot is now assured; get those rusty dollars working by investing NOW in the cream of the above; it is sure to double in three days. This is not wind, but facts. S. E. BEACH, 706 California Bldg.

FOR SALE—100x150 FEET, $8500 CASH. THIS is the best located apartment site for the money of any close-in property in Los Angeles. It lies high and sightly, has alley on side and rear and is surrounded by first-class apartments, which are rented all the time; might sell 50 ft. Address Owner, Z, box 255, TIMES BRANCH OFFICE.

FOR SALE— SOUTH MAIN ST.
BARGAIN PRICES.
Apartment house and store site.
Lot 80x140, near Adams, $400 per foot.
Flat building and store—Choice small holding. Near 28th, east front. 25x140. Cheap at $12,000.
Bargain prices.
See MR. LE VIN, with Geo. A. Cortelyou Co., 524-25 Bradbury Block.

FOR SALE—
NORTH-FRONT BUSINESS LOT, ON WEST WASHINGTON STREET, RIGHT NEAR DOOR TO A GARAGE.
52x123 TO ALLEY.
DIRT CHEAP AT $2000.
ASK B. H. HUMMEL,
P. J. HUMMEL & CO.,
422 CENTRAL BLDG. F5844, MAIN 3561.

FOR SALE—
Lot 82½x165 ft. on Olive street, at Fourth, an elegant sight for hotel or apartment-house; must be sold to close estate, price right.
F. IRWIN HERRON,
A4092. 228-9 I. W. Hellman Bldg. Main 347.

FOR SALE—
$75,000. 39-room, new, modern, brick apartment building. 50x154 to 20-ft. alley. Rents now $435. When lease is out will bring $634 per month. This property is near Grand ave. and 11th. $20,000 cash, balance 6 per cent. Sole agent. Can deliver.
H. P. ERNST, Room 234, Byrne Bldg., corner 3rd and Broadway.

FOR SALE — $8000, ABSOLUTELY UNRESTRICTED lot, 50x125, high and level, not far from Ninth and Hoover, choice for flats or apartments; sole agents.
L. A. DOLTON & CO.,
600 Lankershim Bldg., Third and Spring.
F4263. Broadway 4538.

FOR SALE — $8000, CORNER MAIN AND Vernon ave., frontage on two car lines. Size 62x140 to alley. Fine site for stores or other business purposes. Act quick. Ask A. H. HUMMEL, Sole Agent., with P. J. Hummel & Co., 422 Central Bldg. F5844, Main 3561.

FOR SALE—
APARTMENT SITE.
AN EXCELLENT APARTMENT SITE, LARGE CORNER LOT, WALKING DISTANCE. OWNERS MUST HAVE MONEY. OUR PRICE FOR QUICK SALE, $8500.
BURGES & CO.,
605 I. W. HELLMAN BLDG.
F1715. MAIN 2857.

FOR SALE—CASH.

That is what takes the bargain in apartment house lot, 3 minutes' walk from business center.
Call Monday and be shown.
SEE KIRKPATRICK,
CALIFORNIA REALTY CORPORATION,
O. E. Parish, President.
353 South Hill st.
Main 2980. 60285.

FOR SALE—
CLOSE-IN BUSINESS PROPERTY.

We have choice piece of business property for immediate sale, 50x165, on Hope st., at $1200 per foot. It will take $20,000 cash to handle this. Mr. Shafer,
W. H. TAFT & CO.,
Suite 405 I. N. Van Nuys Bldg.
A4787. Broadway 3351.

FOR SALE—50x150 ON CORONADO ST., south of Sixth. A splendid property for apartments. Short distance from center of city and near beautiful homes and Westlake Park. A modern 10-room house is on the lot and will bring a substantial income. The owner needs money for a business enterprise and will sell for a figure below surrounding properties. This is a positive money maker. Address Owner, C.C., box 230, TIMES OFFICE.

FOR SALE—$5000; MODERN, 11 ROOMS, 2 stories; arranged into two apartments; separate entrances; high ground; good neighborhood, west side; only 10 minutes from Broadway. Lot 50x155. Will deliver for $5000, which is at least $1000 less than you could duplicate the property. J. N. WILLIAMS & CO., 303 I. W. Hellman Bldg., 411 S. Main st.

FOR SALE—N. W. CORNER ORANGE AND
Witmer, 100x140 to 9-ft. alley, close to Sixth and Seventh st. cars, opposite the beautiful Columbian Bldg., 17 minutes' walk from Sixth and Broadway. This is the only large corner left on Orange st., that can be bought at original price. C. A. SUMNER, 313 H. W. Hellman Bldg.

FOR SALE—CLOSE IN, 120 FT. FRONTAGE
to alley, on East 11th st., near Central ave., at a bargain. Values will soon advance on account of new depot. PHONE 29077.

FOR SALE—
Business Property.

FOR SALE—

MUST BE SOLD.

CHEAPEST APARTMENT SITE IN L. A.

ON SIXTH STREET.
ON SIXTH STREET.

CORNER. 62x160. CORNER.
$13,500. CHEAP. $12,500.

LOOK THIS UP.

Absolutely the best bargain in a high-class apartment site, on the market today. We control this elegant corner and can quote this low figure for a few days only. This should interest every buyer on the market. QUICK ACTION NECESSARY TO SECURE THIS BARGAIN.

MARK THIS AD.

ASK J. O. HALEY,
W. I. HOLLINGSWORTH & CO.,
10777. 609 S. HILL ST. MAIN 6760.

FOR SALE—

WE HAVE A LOT ON
FLOWER STREET
NEAR 10TH ST., THAT WE ARE OFFERING FAR BELOW ITS ACTUAL VALUE. WE CAN SELL YOU THIS LOT SO YOU CAN MAKE EASY MONEY AND THAT QUICKLY.

BRYAN & BRADFORD,
202-12 TRUST & SAVINGS BLDG.,
SIXTH & SPRING STS.
60051. —PHONES— MAIN 1751.
E. P. BRYAN. L. T. BRADFORD.

FOR SALE—BUSINESS PROPERTY.

CLOSE IN.

THE CHEAPEST CORNER ON WASHINGTON!

62x130, corner of Magnolia.

THE CHEAPEST LOT ON 17TH ST.,

50x120, between Hill and Grand.

THE CHEAPEST LOT ON 18TH ST.,

53x125, near Hill st.

CHAS. F. O'BRIEN CO.,
Suite 312 Union Oil Bldg.,
Seventh and Spring sts.

FOR SALE—
BARGAINS IN HIGH-CLASS, PROSPECTIVE FLAT SITES.
50x140, cor. 8th, near Vermont $2750
60x145, Catalina, near Seventh $2500
115x145, cor. 7th and Catalina, per ft..... $105
60x145, Vermont, near Eighth $4000
60x155, near 7th and Westmoreland $4500
50x135, Francis, near Vermont $2400
110x120, cor., E. Hoover, Nr. Pico $15,000
50x165, cor. 11th, near Bonnie Brae $12,500
We specialize in this class of property and you will save money by consulting us before you buy. Gaenssslen & Dunn, with
KOSTER & PARKER,
234 H. W. Hellman Bldg. A3432 or M. 4440.

FOR SALE—
Apartment Sites.
$3200—Near Vermont and Ninth street.
$3200—Francis, near Westmoreland.
$4500—West Ninth, near Vermont.
$2300—West 8th, near Vermont.
$5000—50x120 feet, corner, near Ninth st.
$6000—Close in, 50x150 feet, walking distance.
C. J. MOREY,
WITH SWANK & LETTON.
F2624. 339 S. Hill st. Main 3624.

FOR SALE—
10 PER CENT, SURE
AND MORE.
NEW FLAT BUILDING.
Rents for $66 per month or $792 a year; on a hill 10 minutes out west; is for sale at only $5900, with only $2900 cash; rents will pay all the balance in five years, leaving you an income for life of about $100 per month.
W. F. THAYER & CO.,
515 Laughlin Bldg. F9649.

FOR SALE—
W. SEVENTH ST.
BARGAIN.
W. SEVENTH ST., NOT FAR FROM FIGUEROA ST. EASILY WORTH $500 PER FOOT. WILL CONSIDER ANY REASONABLE OFFER. MORTGAGE $10,000; THIS IS A REAL SNAP. R. OLMSTED, SOLE AGENT, 629 SECURITY BLDG. F6478; MAIN 251.

FOR SALE—
WEST 18TH.
VICINITY OF FIGUEROA.
LOT 80x170; NORTH FRONT.
IMPROVED WITH GOOD NINE-ROOM HOUSE, FURNACE AND GARAGE.
SNAP AT $9500.
ASK B. H. HUMMEL,
P. J. HUMMEL & CO.,
422 CENTRAL BLDG. F5844, MAIN 3561.

FOR SALE—
BIG SNAP.
$65,000. 39-room, new, modern brick apartment building. 50x154 to 20-ft. alley. Rents now $435. When lease is out will bring $634 per month. This property is near Grand ave. and 11th. $20,000 cash, balance 6 per cent. Sole agent. Can deliver.
H. P. ERNST, Room 234, Byrne Bldg., corner 3rd and Broadway.

FOR SALE—BUSINESS PROPERTY, CORner on car line, brick building, grocery store, doing good business, and flats above; 52x65 feet vacant, suitable to build a drug store; also on car line; price reasonable, as owner is leaving city. Address L, box 5, TIMES OFFICE.

FOR SALE—ONE OF THE BEST CLOSE-IN CORNERS, BETWEEN FIFTH AND EIGHTH STREETS, TO ANYONE WHO IS IN POSITION TO MAKE A GOOD, STRONG CASH PAYMENT, WILL MAKE A SACRIFICE PRICE. MUST HAVE MONEY AND FORCED TO SELL. ADDRESS N, BOX 213, TIMES OFFICE.

FOR SALE—VERY CLOSE-IN APARTMENT sites. St. Paul, improved with 30-room house, 62½x185, at $19,000.
Bixel, improved with cottage, 55x150, $10,500. Both between Sixth and Orange, locations can't be beat. Act quick.
60125. C. A. COFFMAN. Main 723.
E. R. BOYDEN & CO.,
226-228 Consolidated Realty Bldg.

FOR SALE—
GROUND LEASE,
50 years.
HILL STREET.
North of Ninth street, $800 monthly.
RENTAL DEPARTMENT,
ROY C. SELLEY COMPANY,
454 PACIFIC ELECTRIC BLDG.

FOR SALE—IF YOU WANT TO INVEST money where it will work 24 hours a day, don't overlook this. $30,000 property, rents $300 per month, guaranteed lease, earns 12 per cent. on purchase price. Earning power can be vastly increased with small expenditure, while the real estate will double in value. Easy terms. Must sell to close estate. ADAM LAYER, 607 Pay Bldg. A3172; Main 9273.

FOR SALE—
$8000.
50x145.
Winfield st., close to Georgia, improved with a good 6-room cottage; fine for apts.
CONWAY & GLEASNER,
405 Laughlin Bldg.

FOR SALE—
Westlake and Alvarado street, 50 foot frontage unrestricted. A city bank will loan $10,000 on the property, will a price of $16,000 interest you? $3000 will handle it. See A. J. Carey.
R. G. CARNE CO., Main 4558.
706 Title Insurance Bldg., 5th and Spring Sts.

FOR SALE—
Business lot, First street, Boyle Heights. Lot in center of best business block, between State and Cummings, and ripe for stores and apartments; 50x140 feet to alley. Price very low, if sold in 20 days. See owner, C. W. MONCTON, 274 Hunt avenue, Ramona Acres.

FOR SALE—
$1850.
50x150.
10-room double cottage on Court st., near Beaudry. Remember, this is close in and cheap.
CONWAY & GLEASNER,
405 Laughlin Bldg.

FOR SALE—50 FT. ON 8TH ST., NEAR FIGueroa. Improved, $18,000. Owner, 814 SO. HOPE. F7481.

FOR SALE—
Business Property.

FOR SALE—
BUSINESS LOTS ON MAPLE AVENUE.
$20,000.
A corner, 42x150, to 20-foot alley; rips for apartment building or store and apartments. Splendid proposition. Improved now with cottages and double flat. Nice income. Location right. Price right. Small payment required. $7500.
Lot 50x150, improved with a 5-room and a 4-room cottage. Good income. Property growing in value. Apartment site. A good buy. Small payment.
$3500—We have some of the best flat sites in city.
A. R. CLIFTON, with
GEO. A. CORTELYOU CO.,
524-5 Bradbury Block.

FOR SALE—
—$4500—
—$4500—
Washington Street.
Washington Street.
Unrestricted.
In the fashionable west end.
62x150.
Highly restricted property all around. Fine for flats or apartments. Cheapest lot on the street. See me Monday if you want it.
MY. AYRES, 10175, or Main 5045.

FOR SALE—
AT A BARGAIN.
NINTH ST. CORNER.
One of the choicest corners on W. Ninth st. near Figueroa; could be improved at once and made to pay a handsome income; we can deliver at a price at least 25 per cent. under adjoining properties; takes $11,000 cash to handle.
"It Pays to See Us."
EDWARDS & WILDEY COMPANY,
Main 8007. 232 Laughlin Bldg. Home 10767.

FOR SALE—
YOUR LAST OPPORTUNITY TO PURCHASE AT $14,500
THE 100x208-FOOT SOUTHWEST CORNER OF BIXEL AND MARYLAND.
THE BARGAIN APARTMENT SITE OF THE HIGH GROUND.
ASK B. H. HUMMEL,
P. J. HUMMEL & CO.,
422 CENTRAL BLDG. F5844, MAIN 3561.

FOR SALE—
BEST BUY ON FLOWER ST.
Right near Pico.
50x255 to alley.
$100 to $200 foot under adjacent property.
ENDERLY-ADDIS CO.,
1006 Van Nuys Bldg. Bdwy. 1996.

FOR SALE—
BUY CLOSE-IN AND MAKE MONEY.
BURLINGTON AVE., NEAR 19TH.
ONLY $3000.
Lot 50x150 to paved alley—good house.
Here is an absolute bargain. You will never buy at this price in this close-in district again.
See Gaenssslen & Dunn, with
K

Realty Liners.

FOR SALE—
Industrial Property.

FOR SALE—
Looking for INDUSTRIAL SITES?

This one is at the northeast corner of Eastern ave. and Wheeler st. (Just one block east of Santa Fe ave.) Has an area of about 10,000 square feet not; surrounded on four sides by alleys or streets; has frontage on private road, Santa Fe of 146 feet; convenient to street-car lines and can be sold at the extremely low figure of $5500.

The other is at the northeast corner of Compton ave. and the "Air Line" (Southern Pacific). Has an area of about 16,000 square feet not; has 200 feet frontage on the railroad; no-half block from the yellow car line, and for a few days we are prepared to offer this at $12,500.

If interested see
GEO. M. SORELLE, with
THE G. H. A. GOODWIN CO.,
703-4 Central Bldg. Sixth and Main.

FOR SALE—

Factory or manufacturing site. Twenty acres, close-in, with railroad trackage, for sale at a bargain. Buy this and double your money in the next few years. For information, see

W. J. PEARSON,
Business Property Dept.,
BRALY-JANSS CO.,
320 Pacific Electric Bldg.
Main 1971. Phones: Home 10026.

FOR SALE—
ALAMEDA NEAR NINTH.

FORTY FEET—$4000.

You cannot buy another lot in the block less than $5000. Out-of-town owner must sell.

See C. C. KOEHLER, with
W. I. HOLLINGSWORTH & CO.,
Main 6780. Home 10777. 609 S. Hill st.

FOR SALE—SOMETHING GOOD—CLOSE IN. Owner will make a 10-year lease of 120 feet frontage by over 200 feet on South Alameda st. between 7th and 8th streets. Present buildings rented conservatively at $1500 per with the lease at $100 per month. Private Santa Fe switch of 300 feet; property faces Pacific Electric tram tracks and is only 2 blocks from Southern Pacific steam tracks. Can you beat it and are you figuring on the future Los Angeles? Call up ALEXANDER BUILDING COMPANY, Main 827, F7295.

FOR SALE — LEASE INDUSTRIAL PROPERTY, 240 by 140 ft., close to railroad switch on Adams, between Hooper ave. and Compton. Nearly an acre right in city (corner.) Will lease from 5 to 20 years. Owner, C. L. BURTON, 1245 E. Adams. Phones South 2796, 2772.

FOR SALE—JOINING PROPOSED INDUSTRIAL section of Cudahy city, 46 acres, fine for subdividing.

ROY D. KING,
238 Security Bldg.

FOR SALE—OR LEASE—BY OWNER. First-class factory building, with 300-h.p. steam plant, with pumps and shafting installed. Two acres of land, with two to six and one-half acres more adjoining available. Thousand feet S.P. railroad switch; twenty-three miles of Los Angeles. Address 410 CURRIER BLDG., city.

FOR SALE—NINE ACRES IN VERNON DISTRICT, suitable for industrials, only $1500 an acre; actually worth $2000 an acre. Good to buy as an investment. EVERETT B. THOMAS, 646 Title Insurance Bldg. A1922.

FOR SALE—$1.40 PER SQUARE FOOT. East Fourth street, near Alameda. 66x165 with R. R. switch. $9240, cheaper than adjoining property. D. P. M'GARRY, 621 Higgins Bldg.

FOR SALE—
Real Estate Miscellaneous.

FOR SALE—SMITH PREMIER TYPEWRITer, roll-top desk and chair, map, roll and mapped. Model sealer and weight, Model jeweler's, Burglar and fire safe. Make offer and cost them. F. R. PITNEY, 239 San Fernando Bldg.

FOR SALE — CHEAP, OAK DESK, ROLL-top, and revolving desk chair. BEACON, 313 S. Spring st.

FOR SALE—STATE DOES NOT ADVERTISE BARGAINS. See this heading of my ad. Owner, "Country Property."

FOR SALE—PAY NO COMMISSION. SELL or trade your farm by our new plan. Write today. Describe property. DEAL DIRECT AGENCY, 31 Dorado, Kan., Box 781.

FOR SALE—
Suburban Property.

FOR SALE—
ONE OF THE "BEAUTY SPOTS."
SAN GABRIEL VALLEY
HOMESITE OF 37 ACRES.

Close to Huntington's Magnificent Estate.
FOUR MILES from Pasadena.
Between Foothill Blvd. and Huntington Blvd.
2 Near Lamanda Park. Adjoins
"MICHILLINDA."

The beautiful residential park.
Reserves electric line within easy walking distance. Half-acre lots adjoining in Michillinda, $500 to $600. The owner will discount these prices one-half in order to realize.
All in full-bearing walnuts and lemons. Water right along north price we will.
This is an ideal place to live, and the acreage can be, subdivided so as to double the purchase price.
Call and let us explain further details. This property must be sold.
KOSTER & PARKER,
234 H. W. Hellman Bldg., 4th and Spring.

FOR SALE—

We hold options on some very choice pieces of suburban acreage in advance of the city's growth toward the beach. Can sell from 2½ to 10½ acres at prices below the market and in some cases on over 20 years' time. See ours ads under Acreage for Subdivision.

CHAS. L. HUBBARD CO.,
733 Security Bldg.
C. F. W. PALMER,
208 Story Bldg.
Usual courtesies to other agents.

FOR SALE—
GOOD CONTRACTS AND LOTS.

I want over 60 lots in a body in one of the best near-by towns. Street work partly done. Also several thousand dollars good lot contracts. Want to sell half interest. Will make several profitable propositions at right figs with $2000 or $4000. Also have good contract on large tract San Joaquin Valley. Want help to handle and subdivide. Worth your while to investigate if you have some money. Address Z. box 830, TIMES BRANCH OFFICE.

FOR SALE—ONE ACRE, GOOD 6-ROOM house, bath, toilet, hot and cold water, grapes, berries, fruit and shade trees, garden, barn, chickens, garden tools, house well furnished and all for $2250, half cash, half 1 and 2 years; close to Long Beach car line, 5-cent fare; close to postoffice, stores, school and church; oiled streets; a nice home and a bargain. See COWGILL & PUTNAM, 725 Byrne Bldg., Broadway, near Third.

FOR SALE—BARGAIN, 5-ACRE BUSINESS ranch near Alhambra; set solid to 5-year-old walnuts; small house and barn; abundant mountain water; ten minutes' walk to car; 5-cent fare; close to subdivisions; healthful elevation; take clear lot as part payment. No better investment. Price $3500. WESTERVELT, 305 Pacific Electric Bldg. Phones Main 4141; F7281.

FOR SALE—FOUR ACRES, HIGH GROUND, one of the very best bargains between Los Angeles and Santa Monica. Magnificent and panoramic view, including mountains, plains, the sea and Catalina Island. This tract makes several large homesites, or if subdivided will double the entire land price plus improvement cost.

DAVID BARRY & CO.,
718-719 Hibernian Bldg.

FOR SALE—ACREAGE NEAR VENICE. 1 acres close to Washington Blvd., $5250. A GREAT BIG SNAP. One acre right near Short Line, $1300, $500 under value. One acre on heights, $1250. Acre near boulevard, $350 cash, $20 month. Acre near Palms Place, $2000, $250 cash, $20 month. Plenty more from one to one hundred acres. PETERSON COMPANY, 343 Title Insurance Bldg.

FOR SALE—A 6-ROOM, MODERN HOUSE on 3 lots, barn, chicken yard, nice lawn, trees, flowers, high location, without hill climbing, beautiful, permanent view just outside the city limits; street work and side walks all in; all city conveniences; no city taxes; on Pasadena Short Line; will be sold away below value. Address BOX 17, Bairdstown, Station A.

FOR SALE—
6 ACRES, SOUTHWEST.
Close in and near yellow Hawthorne car line. Ideal for chicken ranch.

RANEMAN REALTY CO.,
417 Union Oil Bldg.,
5th and Spring sts. Main 8780.

FOR SALE—EASY TERMS, 9 ACRES (NET) good six-room house, barn, well, mill, tank, shade trees, palms, all fenced, best of sandy loam, three blocks from car, stores, banks, high school; price $5000; little cash or clear lot, first payment.

GEO. A. MURPHY, 607 Security Bldg. F1233.

FOR SALE—
Suburban Property.

FOR SALE — JUST THE RIGHT PIECE of acreage that you really want, if you'll investigate now. Southwest, in the great trend of growth toward the harbor. High ground, fine soil, elegant view. Between Vermont and Western ave., just outside city limits. Near Athens-on-the-Hill. About a mile north of Strawberry Park. Buy all you can afford now for there's a big profit coming to owners of property in this district in the near future.

5 acres that may be cut up later into 32 lots, only $5300
4 acres with frontage on three graded streets, only $4300
1½ acres with 200 feet east frontage within a couple of blocks of Vermont avenue $2000
1½ acres four blocks from Vermont avenue $1650
Single acres $1000 to $1200
2 acres 3 blocks from Vermont, but don't all lay level $1500

Now, I want you to know, too, that LOTS near by where cement work has put in are selling for as much as our price of acres. Is it any wonder that most of our sales of adjoining acres have been to well posted business men? The best posted man or woman is the one who will invest in the acreage the quickest after seeing it.

Remember, streets graded, water piped, building and race restrictions and many houses built and occupied. Natural gas mains now within 2 blocks of tract. Very reasonable terms that'll pay out in 1 or 2 years. Will take a fifth cash, etc., maybe less or more, as you say. See WARREN F. McGRATH, with STRONG & DICKINSON, 210 Van Nuys Bldg., S. W. corner 7th and Spring. Main 8272, Home 60195.

FOR SALE—

RICHLAND
FARMS
ACRE TRACTS

Only 21 minutes from 6th and Main. 339 cars a day. Adjoining property subdivided into lots selling for $500 up. Electricity, telephones, pure soft water, graded streets and richest soil. Close to High School, grammar school, stores, churches and banks. Situated

BETWEEN LOS ANGELES
AND THE HARBOR

Right in the path of greatest development. Get off that small lot. Live on an acre, where you can raise your own vegetables and chickens. Keep your own cow, be independent and still get to the heart of the city quicker than you can on a crowded yellow car.

"OWN AN ACRE AT
RICHLAND FARMS."

$700
PER ACRE AND UP.

SUNDAY EXCURSION.

Auto trips will leave this office at 9:30 a.m. and 2 p.m.

"COME ON ALONG."

F. P. NEWPORT CO.,
See WILKERSON & HANDSCHIEGL,
"The Little Farm Men."
204-209 Central Bldg., Cor. 6th and Main.

FOR SALE—

Are you looking for acreage? Here are a few especially good properties for careful, conservative buyers.

1½ acres, high ground, close in; just beyond the end of the Pico st. car line. Price $2000.

3 acres in the Palms; a corner and only one block from Short Line. Price $5000.

4 acres, fronting on Washington Blvd. and opposite a very choice subdivision. Buy this and cut up into lots. Price $10,000.

5 acres, a northwest corner on National Blvd.; high ground, beautiful surroundings. Price $7500.

10 acres on Washington Blvd., near intersection of Adams Blvd. Price $12,500

25 acres, one-fourth mile from Pico Blvd. and Sherman Line, a beautiful piece of property; ripe for subdivision. Price $1500 per acre.

37 acres, 1¼ miles south of the Palms. Owner going abroad, wants to sell bodily; good improvements. See us for special price on this.

Branch office on Washington Blvd. beyond the Palms and opposite Palm Place. Our salesman there is well informed on acreage property generally. Stop in and look over his maps for location and prices.

I. H. SHOEMAKER,
W. I. HOLLINGSWORTH & CO.,
Main 6780. 609 South Hill st. Home 10777.

FOR SALE—SOUTH FRONT, 100x194, ONLY one block to car; beautiful scenery. Price $1300, $100 cash.
Double clean corner, 50x130, all street work in; short block to car; $900.
Three-room furnished cottage, with water, gas and electricity on each front 50x200 foot lot for $1300. Rents for $25 per month.
Lot 60x150, very high and sightly, for $750, one-third cash, balance at 6 per cent.
Lot 50x150, on main residence street; sidewalk, curbing, pavement and twenty orange and lemon trees; one of the best lots in Sierra Madre. For immediate sale only $700.
Five-room, furnished, piazza, lawn and with screen porch; pantry, and large attic; cement foundation, gas, electricity and purest mountain water. Price only $1700, terms very easy.
Double clean 100x180 ft. corner with sidewalks and curbing and about thirty fine unfrozen orange and lemon trees. This is a beauty and worth about $1750. Can be bought this week for $1250.
Three acres with lots of fine oak trees and plenty of purest mountain water. Price $5000.
For these and other foothill bargains see
MEAD-GILLILAND REALTY CO.,
Sierra Madre, Cal.
Members Los Angeles Realty Board.

FOR SALE—THE NATURE LOVER, WHO must be close to business and have all city conveniences, with only $1000 cash, but a "good moral risk," can have his heart's desire, 45 minutes from home to office; an acre with 7-room modern house, beautiful garden, including bearing fruit orchard and grand old shade trees. Privacy secured by hedges and shrubbery; splendid car service. A chance to get into a first-class neighborhood establishment terms; urgent private reasons for immediate removal. Owner, 619 CONSOLIDATED REALTY BLDG.

FOR SALE—
A GENUINE BARGAIN.

Half acre with modern 4-room house, sheds, chicken runs, fruit trees, garden, close to car; fine surroundings; 20 minutes from Broadway; house is furnished, all implements. Price only $2000, $750 handles.
D. H. LINGLE & CO.,
F4105; Broadway 2470. 205 Story Bldg.

FOR SALE—GENUINE RANCH BARGAIN. 20 acres, 12 miles out, Santa Ana way, on main boulevard. Well improved, plenty of water, worth $10,000 cash, offered for few days only for $7500 and $2500 cash will handle. Don't bother unless you mean business. MR. FLEMING, California Acreage Home Builders, 740 S. Hill.

FOR SALE—TWO ACRES, 2½ MILES FROM city limits, 7-room house, barn, tool house, wood shed, chicken house and corral, 70 choice fruit trees, blackberries, strawberries, all fenced, tight and sowed to barley, $600 cash will handle it. Address A. ROSS, 2219 Dalmon st.

FOR SALE— ACRES.
Small acreage, ripe for subdivision, near Vesilee Short line, close to city of Los Angeles. Well located.
$2500 per acre. Easy terms.
See MR. LE VIN, with Geo. A. Cortelyou Co., 124-25 Bradbury Block.

FOR SALE—
ONE ACRE.
lot on car line, opposite Country Club. All improvements in, very cheap at $1750, easy terms. See this quick.
REED-HOGE CO., A560.
325 Title Ins. Bldg. Main 4503.

FOR SALE—
Suburban Property.

FOR SALE—
$15,000 BELOW VALUE.

Alfalfa on this land will pay $30 per ton on ground. 63 acres near Alhambra; soil good enough to eat; cheap water; high and overlooking San Gabriel Valley; beautiful building site; fine old trees. The Adjoining land held and selling from $300 to $1000 per acre. We can sell this at $500 and can divide. Chances of this kind do not happen often.

HOME, SWEET HOME.

2½ acres with beautiful, new, modern Swiss Chalet, 5 blocks from electric station, 45 minutes from the heart of the city. Ready to move right into. All fenced. Has young fruit trees, berry bushes, flowers, lawn and everything that makes the country home a paradise. A fine investment, right in the path of Los Angeles' greatest growth. Plant your dimes in this property and watch them grow to dollars. We recommend this as the best bargain we have seen. Don't fail to see it. Easy payments.
Only $3500.

F. P. NEWPORT COMPANY,
See WILKERSON & HANDSCHIEGL,
"The Little Farm Men."
206 Central Bldg., Cor. 6th and Main Sts.

FOR SALE—BY OWNER.
ONLY $1500 CASH WILL HANDLE THIS BEAUTIFUL HIGHLY IMPROVED RANCH, BALANCE 6 PER CENT. OUT ON WHITTIER LINE, 20 MINUTES FROM 6TH AND MAIN, 5-1 ACRES, FACING 2 ROADS; ALL IN ALFALFA AND ARRANGED FOR CHICKEN RANCH; FINE SOIL, BEAUTIFUL 6-ROOM PLASTERED HOUSE; HOT AND COLD WATER, CEMENT WALKS, 2-STORY BARN, OWN WATER RIGHT, PIPED ALL OVER; 200 CHICKENS, FULL BRED, ONE HORSE, WAGON, NEW BUGGIES, FINE RANGE, ETC.; ALL COMPLETE. A SACRIFICE.
PRICE ONLY $6000.
ADDRESS Y. BOX 416, TIMES BRANCH OFFICE.

FOR SALE—
5 ACRES, ONLY $5300.
$1660 cash, balance inside 2 or 3 years. Southwest, near Athens-on-the-Hill, about 1½ miles north of Strawberry Park. Just outside short-line string strip, between Vermont and Western ave. Within 9-mile circle of center of city on the way to the harbor, but on high, sightly ground. Street graded and water piped.
It's the best 5-acre buy for profit that we know of and we believe you'll see it that way, too, if you'll go with me and see it. See WARREN F. McGRATH, with Strong & Dickinson, 210 Van Nuys Bldg., S. W. corner 7th and Spring. Main 1272, Home 60195.

FOR SALE—

GRAMERCY PARK.

Adjoins exclusive Berkeley Square, one-half block off West Adams on Gramercy Place. Highest ground in district, unusually attractive for high class homes. Liberal discounts and terms to builders. We own the property, deal direct with us or through any agent.

BRALY-JANSS CO.

Phones: Main 1971 Home 10026

FOR SALE—AT GARDENA NEAR TORRANCE industrial city. Three fast cars an hour from 6th and Main. Gas, electric lights, cheap water and rich soil.
$2500, very fine, brand new, 6-room house with nearly an acre of land. Terms.
$4000, 5 acres only 1 long block from cars.
$5000, 5 acres with good house, barn, etc.
$450, 50-foot east front lot, near High school.
$3500, 2 acres well improved, close in.
GARDENA REALTY CO.,
Gardena, and 425 Van Nuys Bldg.
Main 2490, A2432.

FOR SALE—
New 5-room bungalow, up-to-date, built-in features, acre or half acre lots, good soil, plenty water, close to car line. Prices $2500 up. Easy terms.
GEORGE E. HENGERER.
San Gabriel. Home phone 407.
Take San Gabriel car to Masonic Home, go 2 blocks east.

FOR SALE—
ONE ACRE NEAR CUDAHY CITY.
Only 6½ miles from 6th and Main streets. 7 cent fare on Whittier car. 77,000 gal. water each month for $1.80, pipe to the ground. Fine homes all around it. Price $1250, easy terms. Call up J. I. JOHNSON, Boyle 238 or Boyle 3129.

FOR SALE—SUBURBAN PROPERTY, FIFteen acres, $150 per acre; between Van Nuys and Lankershim, near Southern Pacific station, electric car and boulevard and aqueduct pipe line; easy payments.
PATTON & LONGLEY CO.,
320 South Hill street.
A2215; Main 8278.

FOR SALE—5½, 5 OR 7½ ACRES, GARdens, near car line and boulevard, has small house and barn, irrigation and domestic water; price $250 per acre; very easy terms. The best buy in Southern California.
PATTON & LONGLEY CO.,
320 South Hill street
A2215 Main, 8278.

FOR SALE—5 ACRES NEAR GARDENA, 15 shares of water stock worth $75 share. Suitable for strawberries or garden truck. $1000 under value. But I must sell. Price $4250.
Ask BAKER or PORBERIT, with
P. J. HUMMEL & CO.,
422 Central Bldg. Main 2541—F7304

FOR SALE—BUY FROM OWNER—
Nearly 2 acres, San Gabriel Valley, near Alhambra, 90 deciduous fruit trees; one acre barley; one acre alfalfa, new 6-room bungalow, garage, $4500; special price of $4250 cash and $2000 mtge. No trade. Address N. box 206, TIMES OFFICE.

FOR SALE—
BY OWNER.
Two large lots on corner in Ramona Park, very best of location, two blocks from car line; 25 minutes from Sixth and Main sts.; must sell. Address Z. box 443, TIMES BRANCH OFFICE.

FOR SALE — 4 ACRES, 5-ROOM HOUSE, fine well, 8000 gallon tank, water piped over place, 2 acres in budded walnuts; 2 blocks from town; price $5000; best proposition in Orange county. F. C. WENTWORTH, 324 S. Spring.

FOR SALE—THE WATER IS PURE AND in abundance in WEED PATCH. A5430.

FOR SALE—
WEED PATCH.
The place to raise garden truck. Phone A5430.

TO LET—FINE LITTLE PLACE OF FIVE acres, near foothills. Call or write 1827 20TH AVE. Phone West 2028.

FOR SALE—
Suburban Property.

FOR SALE—
BUNGALOWS
—AT—
RAMONA ACRES
Special Prices for this week.

A regular little doll house of four rooms and four big level lots. $1500. Easy terms

Four-room modern house, large screen porch, lawn and flowers; corner acre. Only $2400. Easy terms.

This is a dandy small chicken ranch. New five-room modern bungalow, hardwood floors, chicken houses, brooder house, etc. Fruit trees, lawn and flowers. Half acre. Cement walks and curbs, gas and electricity. East front. Only $3400. Easy terms.

This bungalow is located on the best corner acre in Ramona and near car line. Six large rooms and screen porch. Strictly modern, furnace, shower baths, etc. Fruit trees, lawn and flowers. Square east-front acre. Cement walks and curbs, gas and electricity. Must sell at once.
$4350.
On very easy terms.

JANSS INVESTMENT COMPANY,
611-13 South Hill street
Home 10945. —Phones— Broadway 2468.

FOR SALE—
ANDOVER ACRES.
20 minutes from Main st.

Before you buy be sure and see ANDOVER ACRES. You will find here a proposition far different than anything you have seen. Out in the San Gabriel Valley, where the climate is the best there is on earth, close to the Covina line of the Pacific Electric, within short riding time from Main st. Near schools, churches, stores, etc. Graded streets, oiled. Cement curbs and sidewalks. Water. Gas. Andover Acres are covered with walnuts and oranges in full bearing. Go out at once. Prepared to make your selection. Easy payments like rent if desired.
Take Covina electric car, get off at Garfield ave., and look for my office with flag on it "Marshall."

FRANK V. MARSHALL,
228 Story Bldg.
Phones F6672, Broadway 2250.

FOR SALE—OR EXCHANGE—GENTLEMEN'S suburban residence; five acres and beautiful two-story house with delightful porches and verandas where a grand view of mountains and valley can be had. Interior finish is very elaborate and presents a rich effect; rooms are all large, airy and cheerful. Separate servants' quarters; large cement basement, furnace, separate shower bath, laundry room, etc. The grounds are highly improved, being set out to the choicest of fruit trees, grape vines, berry bushes, rose bushes and shrubbery of every description. Large garage, room for several machines; two box stalls for horses; quarters for chauffeur and yard man. A perfect irrigation system has been installed so every part of the property can be easily watered. Would consider exchange for residence in Wilshire district.
REALTY TRUST COMPANY,
1009 Title Insurance Bldg.
A4229; Main 6913.

FOR SALE—
CHOICE ACRES.

We have some very CHOICE ACRES not far from car line and 25 minutes from Sixth and Main streets. Very fine deep, rich loam soil; GREAT ABUNDANCE OF CHEAP WATER piped to property.

Anything grown in California will thrive on these acres. School, stores, churches, etc., near by. Prices right and very easy terms.

CHAS. F. O'BRIEN CO.,
Suite 321 Union Oil Bldg.,
Seventh and Spring sts.
Main 3484. F7229.

FOR SALE—
AT A SNAP; BEAUTIFUL COUNTRY HOME.

20 acres adjoining city limits of Anaheim, 13 acres in full bearing oranges, balance in nursery stock (from which owner has sold $50,000 worth of trees this year) with $25,000 worth of budded stock ready for next year. None of these trees damaged by frost. New two-story barn, about 30x35, double garage, electric pumping plant, with tank house, with combination work shop and woodshed, all with concrete foundations and floors. All tools and implements, new steel fence.
For Sale—10 acres just outside city limits of Anaheim, near churches and schools, six acres set to oranges besides deciduous fruits and berries, good house and barn, chicken corrals, etc. Plenty of water, trees were not damaged at all by recent frost. Price $10,000, terms. R. O. LOVELL & CO., 621 Van Nuys Bldg.

FOR SALE—
$250 CASH
BUYS A BEAUTIFUL ORANGE GROVE ADJOINING RAMONA ACRES.

Balance on small monthly payments. Only 25 minutes' ride from First and Main street. Ideal for a country home. Finest sloping view of mountains and valley. This is the newest addition to the famous Ramona Acres. Selling fast. Get in on one of the choicest acres. Great soil. Homesites $700 and up on easy terms. Come to office for free transportation.

JANSS INVESTMENT COMPANY,
611-13 South Hill street
Home 10945. —Phones— Broadway 2468.

FOR SALE—
$10 TAKES A LOT
100x150—$150.

Consider the immediate possibilities of a lot like that. Consider the garden and the poultry revenues possible. Consider the advance in value while you are paying only $10 a month. Total price only $500. Thirty minutes via fast electric line, in beautiful old fruit and garden neighborhood with water piped to your door. This is one of those "never again" chances. $10 a month is less than rent. Build a modest home and enlarge later. "Without will to drive skill, you're bound to stand still."
EMIL FIRTH, 946 Brenner Pl., Subway.
Home 60167; Main 2543.

FOR SALE—BEFORE BUYING YOUR CALIfornia home visit the Little Landers Colony at San Ysidro. A beautifully located village on the San Diego & Southeastern and the San Diego & Arizona railroads. Ideal social and climatic conditions. Ample supply of cheap water, owned by the residents. Cooperative market. Saloons and undesirable aliens excluded. Address SECRETARY-MANAGER.

FOR SALE—FINE SUBURBAN HOME ONE mile from Inglewood; 1 acre choicest land; new bungalow, barn, chicken corral, fruit trees, flowers, fine lawn; an ideal home. Superb for chicken ranch. Take Hawthorne car to Lockhart station, go west four blocks, south one block. Corner Pine and Palm sts. Courtesy to agents. For information ring 76555, mornings. MARY J. PATTERSON.

FOR SALE — TWO ACRES, FINE LEVEL land, only $850 per acre. Surrounding property selling at $1000 per acre. This is a good buy and a genuine bargain. REALTY TRUST COMPANY, 1009 Title Insurance Bldg. A4229, Main 6913.

FOR SALE—5 ACRES NEAR THE OCEAN, electric line, house, barn, cheap irrigation and domestic water; $1000 cash, balance $2000, three to five years. Address M. box 21, TIMES OFFICE.

FOR SALE — IMPROVED 5-ACRE RANCH on electric line near Los Angeles. New 5-room house, $2500. Will accept auto or lots as payment. Address Z. box 598, TIMES BRANCH OFFICE.

FOR SALE — TO ANY ONE WISHING A beautiful site for suburban home I will sell ½, 1 or 1 2-5 acres just outside city, 2 blocks north of Pico, near station on Los Angeles Pacific. Fine soil. It should be worth twice as much as I ask for it in less than two years, but I must have cash. Owner, Phone VERMONT 2791, evenings.

FOR SALE—
Suburban Property.

FOR SALE—
LINK CHICKENS TO
YOUR INCOME.
ADJOINING RAMONA ACRES.

Get started now. Be independent. Own one of these splendid acres. Chickens will take care of the payments. Do you realize that nearly 80 per cent. of the poultry products consumed in Los Angeles is imported? The climate is right, the temperature is right and the soil is right. Fifteen minutes from downtown.

ACRES $600 AND UP.
$60 CASH AND $10 A MONTH.

HOW TO GO: Take car marked "Covina Line." Get off at Garfield avenue. Look for the big red "J" on tract office.

JANSS INVESTMENT COMPANY,
611-13 South Hill street.
Home 10945. —Phones— Broadway 2468.

FOR SALE—FOOTHILL HOME.
Looks like a home, feels like one; chalet style, built by the day for a home. Handsome fixtures and best of hardware. Downstairs we have 3 pretty chambers, tinted walls, mirrored doors and ample closets, all with maple hardwood floors. Attractive living and dining rooms, in natural wood, hardwood oak floors. Large plate windows with scenic views. Kitchen, den, sleeping porch, bath and ample hallaries. Upstairs—Large, splendidly arranged rooms for outside sleeping. Adjoining this is dressing room and bath. Cozy pretty little servants' lodge with sitting room, bedroom and bath. Garage with man's rooms. Furnace heat, gas and electricity. Ground 175x300 (more if wanted). Artistically laid out, set to ornamental trees, shrubs, flowers and lawn; family orchard, embracing all fruits, grapes and berries. Winding driveway 500 feet in length, curbed, guttered and oiled. Environs with magnificent homes and situated in Southern California's swellest and most lovable suburb. This place is ideal. Every convenience of a city home, without taxes. Elevation 1500 feet. Car line two blocks. Boulevard one block. Built 18 months, practically new. Would accept, southwest home in Los Angeles for part. Price $12,500. CHAS. B. MULLALY, 405 San Fernando Bldg. F7305.

FOR SALE—HOLLYWOOD SQUARE—
There is no section of Southern California that may be selected for a home place that is as alluring as Hollywood. Its magic delightful business is the best evidence of this fact. Here are ideal semi-tropic conditions, free frost flags, expert service and abundance of water, with an elevation and climatic condition that is ideal.
HOLLYWOOD SQUARE.
Is located convenient to the Hollywood Hotel, Hollywood High School and but a short distance from the Country Club. Street work is all done and paid for. Price lots $1000, easy terms. We offer you the best when we offer you lots in Hollywood Square.
REALTY TRUST COMPANY,
1009 Title Insurance Bldg.
A4229; Main 6913.

FOR SALE—

10 ACRES.

SACRIFICE.

Just off the Harbor Boulevard. Just below city limits. Full water right. Perfect deep soil. Must sell. Will take $775 per acre. $75 down, balance easy monthly payments. Will sell 5 acres if desired. No commission to buyer. Owner, X. box 340, TIMES BRANCH OFFICE.

FOR SALE—ONE-ACRE IMPROVED PLACE near Montrose, between Glendale and Pasadena, $500,000 being expended, new townsite car line, completed to Los Angeles April 5, 30 minutes from city. This acre covered with bearing orchard, great variety fruit, mountain spring water piped over place and in house, a 5-room not modern, but comfortable home, elevation 1400 feet. Property lays fine in center of this beautiful valley, now becoming known as one of the finest suburban to Los Angeles. In fact no place you would have a home at a price less than bare land is selling in new townsite. Price now $2000. Owner, A. A. GILHOUSEN, 1139 S. Olive. F1054.

FOR SALE—
THREE ACRES—$2500.
THE BEST BUY BETWEEN
LOS ANGELES and the OCEAN.

IN THE FAMOUS BRENTWOOD PARK SECTION. LOTS SELLING THEREABOUTS FOR $1000 EACH. THIS IS A SAFE INVESTMENT, as well as an IDEAL HOMESITE, with all conveniences. See Stewart Laughlin, with

H. J. RUESS & COMPANY,
Suite 804 Hibernian Bldg.,
Fourth and Spring streets.

FOR SALE—SUBURBAN COUNTRY.
For Sale—10 acres bearing peaches, San Fernando street, San Fernando, a snap at $3500; terms. Also 20 acres San Fernando, $400 per acre; terms.
See MR. LAWRENCE,
Exchange Department,
EDWARD D. SILENT & CO.,
408-410 South Hill st.
Home 10695. Main 695.

FOR SALE—A 5-ACRE HOME NEAR THE ocean, ready to move into; only $3000. All but $1000 can run three to five years, too. Here's this if you can. Rich, deep soil; right for vegetables, berries, walnuts and fruits; high, attractively located, scenic; close to railway, postoffice and store and within two miles of the beach; irrigation water piped; new house and barn. A temporary proposition. See us immediately. SOUTHERN CALIFORNIA HOMES CO., 138 S. Broadway.

FOR SALE—5-ACRE HOME AT A POSITIVE sacrifice. In city limits of Pomona. Five-room house, barn. A number of bearing walnut and apricot trees. Excellent sandy loam garden soil. Irrigating water piped; $1000 if taken this week. If you can tell a real snap when you see it, SEE THIS SURE. SOUTHERN CALIFORNIA HOMES CO., 138 South Broadway.

FOR SALE—$400.
All the land you want, right at the gates of Los Angeles, close to Venice Short Line, and Washington Boulevard. Rolling ground, fine soil, streets, water. Property sold in quarter acre lots. You can't beat it for price, location and terms. 10 per cent. down and $10 per month, including interest.
CHAS. C. BURNETT & CO.,
A4878. 243 I. W. Hellman Bldg. Main 2303.

FOR SALE—EL SEGUNDO, THE INDUSTRIAL city of SOUTHERN CALIFORNIA, backed by the Standard Oil Co. Absolutely a SURE and SAFE INVESTMENT. Business lots, residence lots, acres, several attractive resales. Call at our offices in Bank Bldg., El Segundo, or 417 Hibernian Bldg., Fourth and Spring sts. Phone A3751, Broadway 627. GEO. W. JONES CO., selling agents.

FOR SALE—
5-ACRE SACRIFICE—$900 ACRE.
1½ miles southwest. Cheaper than 160 acres adjoining. Street and water. $500 will handle. Balance easy terms. This is acreage that will increase rapidly in value because of its location. Owner, T. M. ELLIS, 3061 W. 31st st.

FOR SALE—
SOUTHWEST ACREAGE.
Cheapest 5-acre place in growing southwest, directly in city's growth and big development. No small acreage at close in. Best of soil and water. Will consider sale of one acre. Only $900, ¼ cash. Address X, box 220, TIMES BRANCH OFFICE.

FOR SALE—37½ ACRES, BEST BUY IN THE southwest, seven-room house, 13 acres in alfalfa, pumping plant, plenty of water, 400,000 gal. reservoir, lies level, sandy loam soil; two blocks from proposed electric line. 200 young fruit trees. This place must go at $975 an acre. REALTY TRUST COMPANY, 1009 Title Insurance Bldg. A4229; Main 6913.

FOR SALE—LA FORTUNA FARMS; FIVE acre units of "Lucky" Baldwin ranch; only 16 miles east of Los Angeles; for short time will be sold on terms of 10 per cent. down. L. N. CLEVELAND, 614 H. W. Hellman Bldg. Main 1316. A2372.

FOR SALE — OUT OF THE ORDINARY, suitable for small family of means, bungalow, outbuildings, pretty gardens, retired, close in; price $3000; owner returning to England. Address THE HERMITAGE, Oceanside.

FOR SALE — $25 DOWN, $10 PER MONTH, buys fine lot in Glendale. Price only $700. Owner leaving for East. Must sell. Wilshire 2021 W. 10TH ST.

FOR SALE—TWO ACRES TOWARD FOOThills, close in, on car line, set to bearing walnut trees, fine soil, plenty of water. Price $900; $50 cash and $10 per month. GARTON & TORIAN, 211 Laughlin Bldg. Broadway 3443.

FOR SALE — GENTLEMAN'S SUBURBAN estates. Several very desirable, selected, watered, foothill canyon scenic sites, varying in size; within auto reach. Appealing to discriminating buyers not averse to future profits. $7500 to $40,000. IRVINE W. BIGGAR, 607 Union Oil Bldg.

FOR SALE—
Suburban Property.

FOR SALE—AT GARDENA—
Five-acre walnut grove, good 5-room house, barn, well and windmill. This is a bargain. Five acres near Harbor blvd., an absolute snap at $4000; good terms.
PAULL & WOODRUFF,
Gardena, Cal.

FOR SALE—20 ACRES READY TO SUBdivide, the cheapest open tract close to Los Angeles and Pacific Electric, only $275 an acre and we know it's worth $400 of any man's money to subdivide. Let us show you this Monday. REYNOLDS & FEHLMAN, 642 Chamber of Commerce Bldg. A3427.

FOR SALE—MY EQUITY IN IMPROVED acre at El Segundo. 6-room modern bungalow, with screen porch; six blocks from bank building. See REEVES, at 1742 North Main.

FOR SALE—5 ACRES OR MORE ON easy terms, I can show you how this land can be made to pay for itself and put money in the bank besides. H. W. MOORE, 814 H. W. Heilman Bldg. A5372. Main 1154.

FOR SALE—ONE GOOD ACRE, 8 MILES from business center of city, improvements paid. Water for irrigation. $250 less than others are asking for inferior property. Terms, one-quarter cash, balance $15 per month. MR. GOODPASTURE, 631 S. Spring, second floor.

FOR SALE—OR EXCHANGE—8 ACRES Santa Ana line, 30 minutes 6th and Main. 7 acres in orchard one year old. Free water, plenty of it. Particulars call Sunday or any day this week. 6731 S. LOS ANGELES ST.

FOR SALE — 5 ACRES SANTA MONICA, high ground, near 17th and National Blvd. J. T. ZELLER, owner, Phone A2301, 215 Currier Bldg.

FOR SALE—REAL BARGAIN, FIVE ACRES for a home, soil on Redondo car line, only $875 per acre, part cash. E. R. BROOKS & CO., 347 Douglas Bldg.

FOR SALE—MUST SELL, 20 ACRES, MONterey Park, on car line, two miles from Redondo, $675 an acre; adjoining land selling for thousand an acre. MRS. SCHMIDT, 2504 E. Seventh. Phone Bdwy. 653.

FOR SALE—RAMONA ACRE, ON GARfield avenue, two blocks from car line. Price $1650, half cash. This is a big snap. See owner, C. W. MONCTON, 274 Hunt ave., Ramona Acres.

FOR SALE—THE LOVELIEST HOME SITE in Southern California. A beautiful foothill corner in Glendale foothills, high, dry and nearly frostless. Six acres for $6500. I challenge comparison. Can be subdivided at big profits. R. G. DOYLE, Bargain Finder, 1st International Bank Bldg.

FOR SALE—TWO ACRES WITH 5-ROOM house, large barn, chicken houses and corrals, one block east of Hawthorne car line at Neff Station. Must sell as I am going away.

FOR SALE — CHEAP; NEW 5-ROOM strictly modern house, Inglewood; all built-in features; furnace, garage, high ground; lot 90x150; terms; owner, 931 KELLAM ST. Box 783.

FOR SALE—$6000, EIGHT ACRES THAT will grow everything, 5-room plastered house, barn, under water system, close to electric station, Covina way, terms; reasonable. W. J. BRYANT, 216 Fay Bldg.

FOR SALE—24 SINGLE ROOMS, ONE BLOCK from Hill, near the Park, 2½ years' lease. Good furniture and clean. Price $2

FOR SALE—
Suburban Property.
Glendale.

FOR SALE—

"BROADMORE"

THE CREAM OF CASA VERDUGO. 6 BLOCKS EAST OF BRAND BLVD. at END or car line.

25 fine large lots 50, 55, 60 and 75-foot fronts, facing east, north and south, at MOUNTAIN, RANDOLPH AND CAMPBELL STS., overlooking entire valley, high class restrictions, gas, electricity and water.

See owner on tract Sunday, 10 to 4.

EDWIN PIERCE, 631 W. 10th st. Phone 56185.

FOR SALE—
$650 buys the most modern 4-room, tile roofed home in Glendale. $25 cash, $20 monthly; 7 per cent. 94-foot east front lot, two blocks from Pacific Electric line. Good location.

$6500—Modern 5-room bungalow, and one of improved street. Great bargain. 1/2 acre for 5 or 10 acres, excellent land for Burbank. Pumping plant adjoining. Some fruit trees, good terms.

$6000—7-acre chicken ranch on main improved road. Modern house, barn, pumping plant, brooder houses, incubators, wagons, implements. Come quick.

$750, $250 cash. Close-in lot.

$900—50x150 east front, restricted lot.

$1250—$150 cash, 5-room California bungalow, on improved street. See this bargain.

$2750—Broadway business lot. Special bargain.

We are old residents of Glendale and want to see you. "See us Monday."

GLENDALE INV. CO., 226 Brand Blvd. Phones: Sunset Glendale 190R. Home 388

FOR SALE—

BUILD AN APARTMENT ON THIS PROPERTY AND MAKE MONEY.

The southwest corner of 10th and Brand Blvd. Size 130x140 feet. Under the market. Come in and talk to us about price and terms.

Fine new five-room bungalow in choicest part of Glendale section, only one-half block from Glendale car line. Hardwood floors; wood-finish; gas, electricity, etc. Terms.

THE G. H. A. GOODWIN COMPANY, 302-3 Central Bldg., 6th and Main sts.

FOR SALE—

$50 CASH.

BALANCE LIKE RENT.

This new 6-room bungalow in Glendale is worth $3250. Fine sandy soil; all kinds of fruit; chickens, porcelain bath and fixtures. If you want a home in the best section adjacent to Los Angeles buy this home, you can have it for $1675.

$25 CASH

$25 PER MONTH.

TATUM-WINSTANLEY COMPANY, 621 H. W. Hellman Bldg., 5th and Spring. Phone Home 10847.....Sunset Main 8.
F. WINSTANLEY. C. C. C. TATUM

FOR SALE—DON'T MISS SEEING THIS fine lots in my subdivision corner Pat avenue and Central avenues, one block south of car line. $375 to $450 except Central-avenue frontage. Easy terms. Every improvement in. W. H. YOUNG, Owner, 307 Grant Bldg. A3685, Broadway 3835.

FOR SALE—HERE IS OPPORTUNITY THAT does not come every day to buy good property like this at sacrifice; 5 acres; can be all piped for irrigating, has wonderful fruit soil; 5-room modern house located on one of the finest streets in Glendale, the new proposed car line will run alongside o this property; the owners must leave here; $7500 cash; quick sale. Will take part in trade for home in Los Angeles as part payment. If you are interested in best buy in Glendale you must act quick.

M. NICHOLS, 606 Glendale av.

FOR SALE—20-ACRE HOME SITE
GLENDALE.
GLENDALE.
GLENDALE.

Adjoining beautiful homes, near Brand Blvd. Nice gradual slope. $2500 an acre, no possible terms.

PLATT & STRAIN,
O. A. VICKREY & CO.,
328 S. Hill st. A5456

FOR SALE—
BEST BUY IN GLENDALE.

Fifty-foot lot on completely improved street. Gas and electricity installed. Adjoining beautiful homes. Price $400 easy terms.

EDWARDS & WILDEY COMPANY,
Main 8600. 600 Lankershim Bldg. Home 10

FOR SALE—ONE ACRE, NEAR EAST HOLLYWOOD, at nicely located. $1800; 2 acres, $3500; 10 acres, between Glendale and Burbank, part exchange, $2000. Want bungalow in Hollywood; 5 miles from 5-cent car line; 5 rooms, some fruit, $15,000; half price. 4 lots, east front, one block from Pacific Electric line. Want to exchange for apple ranch in Yucaipa Valley.
R. A. BLACKBURN, 549 N. Broadway. Sunset 2313.

FOR EXCHANGE—
I have an equity of $3500 in a new 6-room bungalow, large lot, near car line, Glendale; hardwood floors throughout; also has furnace; will exchange for anything I can use. Phones: A5811, or Sunset, Main 8. J. H. Baring.

GIBRALTAR INVESTMENT AND BUILDING COMPANY,
Room 342 Spring st. 1st floor under valve.
Phones: Main 8155.

FOR SALE—ACREAGE IN GLENDALE and in the San Fernando Valley and Owensmore Tract. See Lige. If said dials, San Fernando and Owensmore Tract. See Lige. If said dials, San Fernando and 6 acres up. Price $400 to $600 per acre. Property is steadily advancing and this week we have the BEST BARGAINS on terms to be found. Let us show you Monday. Call at 417 BRAND BLVD., Glendale.

FOR SALE—6-ROOM HOME, LARGE LOT, $1000. OWNER.

FOR SALE — OR EXCHANGE — 10-ROOM bungalow cottage, Glendale, close in; 3 electric cars one block; ideal location; built all improvements; also home; price $7000; low interest. Want lot or small house. Will take cash or discount for cash. Owner, 1000 Brent Bonnyview, Cal.

FOR SALE—NEW MODERN BUNGALOW of six rooms, all the latest built-in features, substantial garage; lot 50x150; will sell for $4000; choice view of mountains; two blocks from center of town. Price $3850; $400 cash, balance in 18 months. F. H. SMITH, 326 Main 2600.

FOR SALE—
Five new bungalows in our Park View Tract. One four rooms and one five rooms. Gas, water, electricity, street improvements all in. NOTHING DOWN and small monthly payments.

THE G. H. A. GOODWIN COMPANY, 302-3 Central Bldg., 6th and Main sts.

FOR SALE—5-ROOM BUNGALOW, $1350; cash $350, balance $15 per month. Also 6-room bungalow, $1650; cash $400, balance $15 per month. Also 7-room bungalow, $1850; cash $500, balance $15 per month. Also 8-room bungalow, $2250; cash $600, balance $20 per month. Also 9-room bungalow, $2500; cash $700, balance $20 per month. Also 10-room bungalow, $2750; cash $800, balance $20 per month. Also 11-room bungalow, $3000; cash $900, balance $25 per month. Also 12-room bungalow, $3250; cash $1000, balance $25 per month. Also 13-room bungalow, $3500; cash $1100, balance $25 per month. Also 14-room bungalow, $3750; cash $1200, balance $25 per month. Also 15-room bungalow, $4000; cash $1300, balance $25 per month. Also 16-room bungalow, $4250; cash $1400, balance $25 per month. Also 17-room bungalow, $4500; cash $1500, balance $25 per month. Also 18-room bungalow, $4750; cash $1600, balance $25 per month. Also 19-room bungalow, $5000; cash $1700, balance $25 per month. Also 20-room bungalow, $5250; cash $1800, balance $25 per month. Also 21-room bungalow, $5500; cash $1900, balance $25 per month. Also 22-room bungalow, $5750; cash $2000, balance $25 per month. Also 23-room bungalow, $6000; cash $2100, balance $25 per month. Also 24-room bungalow, $6250; cash $2200, balance $25 per month. Also 25-room bungalow, $6500; cash $2300, balance $25 per month. Also 26-room bungalow, $6750; cash $2400, balance $25 per month. Also 27-room bungalow, $7000; cash $2500, balance $25 per month. Also 28-room bungalow, $7250; cash $2600, balance $25 per month. Also 29-room bungalow, $7500; cash $2700, balance $25 per month. Also 30-room bungalow, $7750; cash $2800, balance $25 per month. Also 31-room bungalow, $8000; cash $2900, balance $25 per month. Also 32-room bungalow, $8250; cash $3000, balance $25 per month. Also 33-room bungalow, $8500; cash $3100, balance $25 per month. Also 34-room bungalow, $8750; cash $3200, balance $25 per month. Also 35-room bungalow, $9000; cash $3300, balance $25 per month. Also 36-room bungalow, $9250; cash $3400, balance $25 per month. Also 37-room bungalow, $9500; cash $3500, balance $25 per month. Also 38-room bungalow, $9750; cash $3600, balance $25 per month. Also 39-room bungalow, $10,000; cash $3700, balance $25 per month. Also 40-room bungalow, $10,250; cash $3800, balance $25 per month. Also 41-room bungalow, $10,500; cash $3900, balance $25 per month. Also 42-room bungalow, $10,750; cash $4000, balance $25 per month. Also 43-room bungalow, $11,000; cash $4100, balance $25 per month. Also 44-room bungalow, $11,250; cash $4200, balance $25 per month. Also 45-room bungalow, $11,500; cash $4300, balance $25 per month. Also 46-room bungalow, $11,750; cash $4400, balance $25 per month. Also 47-room bungalow, $12,000; cash $4500, balance $25 per month. Also 48-room bungalow, $12,250; cash $4600, balance $25 per month. Also 49-room bungalow, $12,500; cash $4700, balance $25 per month. Also 50-room bungalow, $12,750; cash $4800, balance $25 per month. Also 51-room bungalow, $13,000; cash $4900, balance $25 per month. Also 52-room bungalow, $13,250; cash $5000, balance $25 per month. Also 53-room bungalow, $13,500; cash $5100, balance $25 per month. Also 54-room bungalow, $13,750; cash $5200, balance $25 per month. Also 55-room bungalow, $14,000; cash $5300, balance $25 per month. Also 56-room bungalow, $14,250; cash $5400, balance $25 per month. Also 57-room bungalow, $14,500; cash $5500, balance $25 per month. Also 58-room bungalow, $14,750; cash $5600, balance $25 per month. Also 59-room bungalow, $15,000; cash $5700, balance $25 per month. Also 60-room bungalow, $15,250; cash $5800, balance $25 per month. Also 61-room bungalow, $15,500; cash $5900, balance $25 per month. Also 62-room bungalow, $15,750; cash $6000, balance $25 per month. Also 63-room bungalow, $16,000; cash $6100, balance $25 per month. Also 64-room bungalow, $16,250; cash $6200, balance $25 per month. Also 65-room bungalow, $16,500; cash $6300, balance $25 per month. Also 66-room bungalow, $16,750; cash $6400, balance $25 per month. Also 67-room bungalow, $17,000; cash $6500, balance $25 per month. Also 68-room bungalow, $17,250; cash $6600, balance $25 per month. Also 69-room bungalow, $17,500; cash $6700, balance $25 per month. Also 70-room bungalow, $17,750; cash $6800, balance $25 per month. Also 71-room bungalow, $18,000; cash $6900, balance $25 per month. Also 72-room bungalow, $18,250; cash $7000, balance $25 per month. Also 73-room bungalow, $18,500; cash $7100, balance $25 per month. Also 74-room bungalow, $18,750; cash $7200, balance $25 per month. Also 75-room bungalow, $19,000; cash $7300, balance $25 per month. Also 76-room bungalow, $19,250; cash $7400, balance $25 per month. Also 77-room bungalow, $19,500; cash $7500, balance $25 per month. Also 78-room bungalow, $19,750; cash $7600, balance $25 per month. Also 79-room bungalow, $20,000; cash $7700, balance $25 per month. Also 80-room bungalow, $20,250; cash $7800, balance $25 per month. Also 81-room bungalow, $20,500; cash $7900, balance $25 per month. Also 82-room bungalow, $20,750; cash $8000, balance $25 per month. Also 83-room bungalow, $21,000; cash $8100, balance $25 per month. Also 84-room bungalow, $21,250; cash $8200, balance $25 per month. Also 85-room bungalow, $21,500; cash $8300, balance $25 per month. Also 86-room bungalow, $21,750; cash $8400, balance $25 per month. Also 87-room bungalow, $22,000; cash $8500, balance $25 per month. Also 88-room bungalow, $22,250; cash $8600, balance $25 per month. Also 89-room bungalow, $22,500; cash $8700, balance $25 per month. Also 90-room bungalow, $22,750; cash $8800, balance $25 per month. Also 91-room bungalow, $23,000; cash $8900, balance $25 per month. Also 92-room bungalow, $23,250; cash $9000, balance $25 per month. Also 93-room bungalow, $23,500; cash $9100, balance $25 per month. Also 94-room bungalow, $23,750; cash $9200, balance $25 per month. Also 95-room bungalow, $24,000; cash $9300, balance $25 per month. Also 96-room bungalow, $24,250; cash $9400, balance $25 per month. Also 97-room bungalow, $24,500; cash $9500, balance $25 per month. Also 98-room bungalow, $24,750; cash $9600, balance $25 per month. Also 99-room bungalow, $25,000; cash $9700, balance $25 per month. Also 100-room bungalow, $25,250; cash $9800, balance $25 per month. Also 101-room bungalow, $25,500; cash $9900, balance $25 per month. Also 102-room bungalow, $25,750; cash $10,000, balance $25 per month. Also 103-room bungalow, $26,000; cash $10,100, balance $25 per month. Also 104-room bungalow, $26,250; cash $10,200, balance $25 per month. Also 105-room bungalow, $26,500; cash $10,300, balance $25 per month. Also 106-room bungalow, $26,750; cash $10,400, balance $25 per month. Also 107-room bungalow, $27,000; cash $10,500, balance $25 per month. Also 108-room bungalow, $27,250; cash $10,600, balance $25 per month. Also 109-room bungalow, $27,500; cash $10,700, balance $25 per month. Also 110-room bungalow, $27,750; cash $10,800, balance $25 per month. Also 111-room bungalow, $28,000; cash $10,900, balance $25 per month. Also 112-room bungalow, $28,250; cash $11,000, balance $25 per month. Also 113-room bungalow, $28,500; cash $11,100, balance $25 per month. Also 114-room bungalow, $28,750; cash $11,200, balance $25 per month. Also 115-room bungalow, $29,000; cash $11,300, balance $25 per month. Also 116-room bungalow, $29,250; cash $11,400, balance $25 per month. Also 117-room bungalow, $29,500; cash $11,500, balance $25 per month. Also 118-room bungalow, $29,750; cash $11,600, balance $25 per month. Also 119-room bungalow, $30,000; cash $11,700, balance $25 per month. Also 120-room bungalow, $30,250; cash $11,800, balance $25 per month. Also 121-room bungalow, $30,500; cash $11,900, balance $25 per month. Also 122-room bungalow, $30,750; cash $12,000, balance $25 per month. Also 123-room bungalow, $31,000; cash $12,100, balance $25 per month. Also 124-room bungalow, $31,250; cash $12,200, balance $25 per month. Also 125-room bungalow, $31,500; cash $12,300, balance $25 per month. Also 126-room bungalow, $31,750; cash $12,400, balance $25 per month. Also 127-room bungalow, $32,000; cash $12,500, balance $25 per month. Also 128-room bungalow, $32,250; cash $12,600, balance $25 per month. Also 129-room bungalow, $32,500; cash $12,700, balance $25 per month. Also 130-room bungalow, $32,750; cash $12,800, balance $25 per month. Also 131-room bungalow, $33,000; cash $12,900, balance $25 per month. Also 132-room bungalow, $33,250; cash $13,000, balance $25 per month. Also 133-room bungalow, $33,500; cash $13,100, balance $25 per month. Also 134-room bungalow, $33,750; cash $13,200, balance $25 per month. Also 135-room bungalow, $34,000; cash $13,300, balance $25 per month. Also 136-room bungalow, $34,250; cash $13,400, balance $25 per month. Also 137-room bungalow, $34,500; cash $13,500, balance $25 per month. Also 138-room bungalow, $34,750; cash $13,600, balance $25 per month. Also 139-room bungalow, $35,000; cash $13,700, balance $25 per month. Also 140-room bungalow, $35,250; cash $13,800, balance $25 per month. Also 141-room bungalow, $35,500; cash $13,900, balance $25 per month. Also 142-room bungalow, $35,750; cash $14,000, balance $25 per month. Also 143-room bungalow, $36,000; cash $14,100, balance $25 per month. Also 144-room bungalow, $36,250; cash $14,200, balance $25 per month. Also 145-room bungalow, $36,500; cash $14,300, balance $25 per month. Also 146-room bungalow, $36,750; cash $14,400, balance $25 per month. Also 147-room bungalow, $37,000; cash $14,500, balance $25 per month. Also 148-room bungalow, $37,250; cash $14,600, balance $25 per month. Also 149-room bungalow, $37,500; cash $14,700, balance $25 per month. Also 150-room bungalow, $37,750; cash $14,800, balance $25 per month. Also 151-room bungalow, $38,000; cash $14,900, balance $25 per month. Also 152-room bungalow, $38,250; cash $15,000, balance $25 per month. Also 153-room bungalow, $38,500; cash $15,100, balance $25 per month. Also 154-room bungalow, $38,750; cash $15,200, balance $25 per month. Also 155-room bungalow, $39,000; cash $15,300, balance $25 per month. Also 156-room bungalow, $39,250; cash $15,400, balance $25 per month. Also 157-room bungalow, $39,500; cash $15,500, balance $25 per month. Also 158-room bungalow, $39,750; cash $15,600, balance $25 per month. Also 159-room bungalow, $40,000; cash $15,700, balance $25 per month. Also 160-room bungalow, $40,250; cash $15,800, balance $25 per month. Also 161-room bungalow, $40,500; cash $15,900, balance $25 per month. Also 162-room bungalow, $40,750; cash $16,000, balance $25 per month. Also 163-room bungalow, $41,000; cash $16,100, balance $25 per month. Also 164-room bungalow, $41,250; cash $16,200, balance $25 per month. Also 165-room bungalow, $41,500; cash $16,300, balance $25 per month. Also 166-room bungalow, $41,750; cash $16,400, balance $25 per month. Also 167-room bungalow, $42,000; cash $16,500, balance $25 per month. Also 168-room bungalow, $42,250; cash $16,600, balance $25 per month. Also 169-room bungalow, $42,500; cash $16,700, balance $25 per month. Also 170-room bungalow, $42,750; cash $16,800, balance $25 per month. Also 171-room bungalow, $43,000; cash $16,900, balance $25 per month. Also 172-room bungalow, $43,250; cash $17,000, balance $25 per month. Also 173-room bungalow, $43,500; cash $17,100, balance $25 per month. Also 174-room bungalow, $43,750; cash $17,200, balance $25 per month. Also 175-room bungalow, $44,000; cash $17,300, balance $25 per month. Also 176-room bungalow, $44,250; cash $17,400, balance $25 per month. Also 177-room bungalow, $44,500; cash $17,500, balance $25 per month. Also 178-room bungalow, $44,750; cash $17,600, balance $25 per month. Also 179-room bungalow, $45,000; cash $17,700, balance $25 per month. Also 180-room bungalow, $45,250; cash $17,800, balance $25 per month. Also 181-room bungalow, $45,500; cash $17,900, balance $25 per month. Also 182-room bungalow, $45,750; cash $18,000, balance $25 per month. Also 183-room bungalow, $46,000; cash $18,100, balance $25 per month. Also 184-room bungalow, $46,250; cash $18,200, balance $25 per month. Also 185-room bungalow, $46,500; cash $18,300, balance $25 per month. Also 186-room bungalow, $46,750; cash $18,400, balance $25 per month. Also 187-room bungalow, $47,000; cash $18,500, balance $25 per month. Also 188-room bungalow, $47,250; cash $18,600, balance $25 per month. Also 189-room bungalow, $47,500; cash $18,700, balance $25 per month. Also 190-room bungalow, $47,750; cash $18,800, balance $25 per month. Also 191-room bungalow, $48,000; cash $18,900, balance $25 per month. Also 192-room bungalow, $48,250; cash $19,000, balance $25 per month. Also 193-room bungalow, $48,500; cash $19,100, balance $25 per month. Also 194-room bungalow, $48,750; cash $19,200, balance $25 per month. Also 195-room bungalow, $49,000; cash $19,300, balance $25 per month. Also 196-room bungalow, $49,250; cash $19,400, balance $25 per month. Also 197-room bungalow, $49,500; cash $19,500, balance $25 per month. Also 198-room bungalow, $49,750; cash $19,600, balance $25 per month. Also 199-room bungalow, $50,000; cash $19,700, balance $25 per month. Also 200-room bungalow, $50,250; cash $19,800, balance $25 per month. Also 201-room bungalow, $50,500; cash $19,900, balance $25 per month. Also 202-room bungalow, $50,750; cash $20,000, balance $25 per month. Also 203-room bungalow, $51,000; cash $20,100, balance $25 per month. Also 204-room bungalow, $51,250; cash $20,200, balance $25 per month. Also 205-room bungalow, $51,500; cash $20,300, balance $25 per month. Also 206-room bungalow, $51,750; cash $20,400, balance $25 per month. Also 207-room bungalow, $52,000; cash $20,500, balance $25 per month. Also 208-room bungalow, $52,250; cash $20,600, balance $25 per month. Also 209-room bungalow, $52,500; cash $20,700, balance $25 per month. Also 210-room bungalow, $52,750; cash $20,800, balance $25 per month. Also 211-room bungalow, $53,000; cash $20,900, balance $25 per month. Also 212-room bungalow, $53,250; cash $21,000, balance $25 per month. Also 213-room bungalow, $53,500; cash $21,100, balance $25 per month. Also 214-room bungalow, $53,750; cash $21,200, balance $25 per month. Also 215-room bungalow, $54,000; cash $21,300, balance $25 per month. Also 216-room bungalow, $54,250; cash $21,400, balance $25 per month. Also 217-room bungalow, $54,500; cash $21,500, balance $25 per month. Also 218-room bungalow, $54,750; cash $21,600, balance $25 per month. Also 219-room bungalow, $55,000; cash $21,700, balance $25 per month. Also 220-room bungalow, $55,250; cash $21,800, balance $25 per month. Also 221-room bungalow, $55,500; cash $21,900, balance $25 per month. Also 222-room bungalow, $55,750; cash $22,000, balance $25 per month. Also 223-room bungalow, $56,000; cash $22,100, balance $25 per month. Also 224-room bungalow, $56,250; cash $22,200, balance $25 per month. Also 225-room bungalow, $56,500; cash $22,300, balance $25 per month. Also 226-room bungalow, $56,750; cash $22,400, balance $25 per month. Also 227-room bungalow, $57,000; cash $22,500, balance $25 per month. Also 228-room bungalow, $57,250; cash $22,600, balance $25 per month. Also 229-room bungalow, $57,500; cash $22,700, balance $25 per month. Also 230-room bungalow, $57,750; cash $22,800, balance $25 per month. Also 231-room bungalow, $58,000; cash $22,900, balance $25 per month. Also 232-room bungalow, $58,250; cash $23,000, balance $25 per month. Also 233-room bungalow, $58,500; cash $23,100, balance $25 per month. Also 234-room bungalow, $58,750; cash $23,200, balance $25 per month. Also 235-room bungalow, $59,000; cash $23,300, balance $25 per month. Also 236-room bungalow, $59,250; cash $23,400, balance $25 per month. Also 237-room bungalow, $59,500; cash $23,500, balance $25 per month. Also 238-room bungalow, $59,750; cash $23,600, balance $25 per month. Also 239-room bungalow, $60,000; cash $23,700, balance $25 per month. Also 240-room bungalow, $60,250; cash $23,800, balance $25 per month. Also 241-room bungalow, $60,500; cash $23,900, balance $25 per month. Also 242-room bungalow, $60,750; cash $24,000, balance $25 per month. Also 243-room bungalow, $61,000; cash $24,100, balance $25 per month. Also 244-room bungalow, $61,250; cash $24,200, balance $25 per month. Also 245-room bungalow, $61,500; cash $24,300, balance $25 per month. Also 246-room bungalow, $61,750; cash $24,400, balance $25 per month. Also 247-room bungalow, $62,000; cash $24,500, balance $25 per month. Also 248-room bungalow, $62,250; cash $24,600, balance $25 per month. Also 249-room bungalow, $62,500; cash $24,700, balance $25 per month. Also 250-room bungalow, $62,750; cash $24,800, balance $25 per month. Also 251-room bungalow, $63,000; cash $24,900, balance $25 per month. Also 252-room bungalow, $63,250; cash $25,000, balance $25 per month. Also 253-room bungalow, $63,500; cash $25,100, balance $25 per month. Also 254-room bungalow, $63,750; cash $25,200, balance $25 per month. Also 255-room bungalow, $64,000; cash $25,300, balance $25 per month. Also 256-room bungalow, $64,250; cash $25,400, balance $25 per month. Also 257-room bungalow, $64,500; cash $25,500, balance $25 per month. Also 258-room bungalow, $64,750; cash $25,600, balance $25 per month. Also 259-room bungalow, $65,000; cash $25,700, balance $25 per month. Also 260-room bungalow, $65,250; cash $25,800, balance $25 per month. Also 261-room bungalow, $65,500; cash $25,900, balance $25 per month. Also 262-room bungalow, $65,750; cash $26,000, balance $25 per month. Also 263-room bungalow, $66,000; cash $26,100, balance $25 per month. Also 264-room bungalow, $66,250; cash $26,200, balance $25 per month. Also 265-room bungalow, $66,500; cash $26,300, balance $25 per month. Also 266-room bungalow, $66,750; cash $26,400, balance $25 per month. Also 267-room bungalow, $67,000; cash $26,500, balance $25 per month. Also 268-room bungalow, $67,250; cash $26,600, balance $25 per month. Also 269-room bungalow, $67,500; cash $26,700, balance $25 per month. Also 270-room bungalow, $67,750; cash $26,800, balance $25 per month. Also 271-room bungalow, $68,000; cash $26,900, balance $25 per month. Also 272-room bungalow, $68,250; cash $27,000, balance $25 per month. Also 273-room bungalow, $68,500; cash $27,100, balance $25 per month. Also 274-room bungalow, $68,750; cash $27,200, balance $25 per month. Also 275-room bungalow, $69,000; cash $27,300, balance $25 per month. Also 276-room bungalow, $69,250; cash $27,400, balance $25 per month. Also 277-room bungalow, $69,500; cash $27,500, balance $25 per month. Also 278-room bungalow, $69,750; cash $27,600, balance $25 per month. Also 279-room bungalow, $70,000; cash $27,700, balance $25 per month. Also 280-room bungalow, $70,250; cash $27,800, balance $25 per month. Also 281-room bungalow, $70,500; cash $27,900, balance $25 per month. Also 282-room bungalow, $70,750; cash $28,000, balance $25 per month. Also 283-room bungalow, $71,000; cash $28,100, balance $25 per month. Also 284-room bungalow, $71,250; cash $28,200, balance $25 per month. Also 285-room bungalow, $71,500; cash $28,300, balance $25 per month. Also 286-room bungalow, $71,750; cash $28,400, balance $25 per month. Also 287-room bungalow, $72,000; cash $28,500, balance $25 per month. Also 288-room bungalow, $72,250; cash $28,600, balance $25 per month. Also 289-room bungalow, $72,500; cash $28,700, balance $25 per month. Also 290-room bungalow, $72,750; cash $28,800, balance $25 per month. Also 291-room bungalow, $73,000; cash $28,900, balance $25 per month. Also 292-room bungalow, $73,250; cash $29,000, balance $25 per month. Also 293-room bungalow, $73,500; cash $29,100, balance $25 per month. Also 294-room bungalow, $73,750; cash $29,200, balance $25 per month. Also 295-room bungalow, $74,000; cash $29,300, balance $25 per month. Also 296-room bungalow, $74,250; cash $29,400, balance $25 per month. Also 297-room bungalow, $74,500; cash $29,500, balance $25 per month. Also 298-room bungalow, $74,750; cash $29,600, balance $25 per month. Also 299-room bungalow, $75,000; cash $29,700, balance $25 per month. Also 300-room bungalow, $75,250; cash $29,800, balance $25 per month. Also 301-room bungalow, $75,500; cash $29,900, balance $25 per month. Also 302-room bungalow, $75,750; cash $30,000, balance $25 per month. Also 303-room bungalow, $76,000; cash $30,100, balance $25 per month. Also 304-room bungalow, $76,250; cash $30,200, balance $25 per month. Also 305-room bungalow, $76,500; cash $30,300, balance $25 per month. Also 306-room bungalow, $76,750; cash $30,400, balance $25 per month. Also 307-room bungalow, $77,000; cash $30,500, balance $25 per month. Also 308-room bungalow, $77,250; cash $30,600, balance $25 per month. Also 309-room bungalow, $77,500; cash $30,700, balance $25 per month. Also 310-room bungalow, $77,750; cash $30,800, balance $25 per month. Also 311-room bungalow, $78,000; cash $30,900, balance $25 per month. Also 312-room bungalow, $78,250; cash $31,000, balance $25 per month. Also 313-room bungalow, $78,500; cash $31,100, balance $25 per month. Also 314-room bungalow, $78,750; cash $31,200, balance $25 per month. Also 315-room bungalow, $79,000; cash $31,300, balance $25 per month. Also 316-room bungalow, $79,250; cash $31,400, balance $25 per month. Also 317-room bungalow, $79,500; cash $31,500, balance $25 per month. Also 318-room bungalow, $79,750; cash $31,600, balance $25 per month. Also 319-room bungalow, $80,000; cash $31,700, balance $25 per month. Also 320-room bungalow, $80,250; cash $31,800, balance $25 per month. Also 321-room bungalow, $80,500; cash $31,900, balance $25 per month. Also 322-room bungalow, $80,750; cash $32,000, balance $25 per month. Also 323-room bungalow, $81,000; cash $32,100, balance $25 per month. Also 324-room bungalow, $81,250; cash $32,200, balance $25 per month. Also 325-room bungalow, $81,500; cash $32,300, balance $25 per month. Also 326-room bungalow, $81,750; cash $32,400, balance $25 per month. Also 327-room bungalow, $82,000; cash $32,500, balance $25 per month. Also 328-room bungalow, $82,250; cash $32,600, balance $25 per month. Also 329-room bungalow, $82,500; cash $32,700, balance $25 per month. Also 330-room bungalow, $82,750; cash $32,800, balance $25 per month. Also 331-room bungalow, $83,000; cash $32,900, balance $25 per month. Also 332-room bungalow, $83,250; cash $33,000, balance $25 per month. Also 333-room bungalow, $83,500; cash $33,100, balance $25 per month. Also 334-room bungalow, $83,750; cash $33,200, balance $25 per month. Also 335-room bungalow, $84,000; cash $33,300, balance $25 per month. Also 336-room bungalow, $84,250; cash $33,400, balance $25 per month. Also 337-room bungalow, $84,500; cash $33,500, balance $25 per month. Also 338-room bungalow, $84,750; cash $33,600, balance $25 per month. Also 339-room bungalow, $85,000; cash $33,700, balance $25 per month. Also 340-room bungalow, $85,250; cash $33,800, balance $25 per month. Also 341-room bungalow, $85,500; cash $33,900, balance $25 per month. Also 342-room bungalow, $85,750; cash $34,000, balance $25 per month. Also 343-room bungalow, $86,000; cash $34,100, balance $25 per month. Also 344-room bungalow, $86,250; cash $34,200, balance $25 per month. Also 345-room bungalow, $86,500; cash $34,300, balance $25 per month. Also 346-room bungalow, $86,750; cash $34,400, balance $25 per month. Also 347-room bungalow, $87,000; cash $34,500, balance $25 per month. Also 348-room bungalow, $87,250; cash $34,600, balance $25 per month. Also 349-room bungalow, $87,500; cash $34,700, balance $25 per month. Also 350-room bungalow, $87,750; cash $34,800, balance $25 per month. Also 351-room bungalow, $88,000; cash $34,900, balance $25 per month. Also 352-room bungalow, $88,250; cash $35,000, balance $25 per month. Also 353-room bungalow, $88,500; cash $35,100, balance $25 per month. Also 354-room bungalow, $88,750; cash $35,200, balance $25 per month. Also 355-room bungalow, $89,000; cash $35,300, balance $25 per month. Also 356-room bungalow, $89,250; cash $35,400, balance $25 per month. Also 357-room bungalow, $89,500; cash $35,500, balance $25 per month. Also 358-room bungalow, $89,750; cash $35,600, balance $25 per month. Also 359-room bungalow, $90,000; cash $35,700, balance $25 per month. Also 360-room bungalow, $90,250; cash $35,800, balance $25 per month. Also 361-room bungalow, $90,500; cash $35,900, balance $25 per month. Also 362-room bungalow, $90,750; cash $36,000, balance $25 per month. Also 363-room bungalow, $91,000; cash $36,100, balance $25 per month. Also 364-room bungalow, $91,250; cash $36,200, balance $25 per month. Also 365-room bungalow, $91,500; cash $36,300, balance $25 per month. Also 366-room bungalow, $91,750; cash $36,400, balance $25 per month. Also 367-room bungalow, $92,000; cash $36,500, balance $25 per month. Also 368-room bungalow, $92,250; cash $36,600, balance $25 per month. Also 369-room bungalow, $92,500; cash $36,700, balance $25 per month. Also 370-room bungalow, $92,750; cash $36,800, balance $25 per month. Also 371-room bungalow, $93,000; cash $36,900, balance $25 per month. Also 372-room bungalow, $93,250; cash $37,000, balance $25 per month. Also 373-room bungalow, $93,500; cash $37,100, balance $25 per month. Also 374-room bungalow, $93,750; cash $37,200, balance $25 per month. Also 375-room bungalow, $94,000; cash $37,300, balance $25 per month. Also 376-room bungalow, $94,250; cash $37,400, balance $25 per month. Also 377-room bungalow, $94,500; cash $37,500, balance $25 per month. Also 378-room bungalow, $94,750; cash $37,600, balance $25 per month. Also 379-room bungalow, $95,000; cash $37,700, balance $25 per month. Also 380-room bungalow, $95,250; cash $37,800, balance $25 per month. Also 381-room bungalow, $95,500; cash $37,900, balance $25 per month. Also 382-room bungalow, $95,750; cash $38,000, balance $25 per month. Also 383-room bungalow, $96,000; cash $38,100, balance $25 per month. Also 384-room bungalow, $96,250; cash $38,200, balance $25 per month. Also 385-room bungalow, $96,500; cash $38,300, balance $25 per month. Also 386-room bungalow, $96,750; cash $38,400, balance $25 per month. Also 387-room bungalow, $97,000; cash $38,500, balance $25 per month. Also 388-room bungalow, $97,250; cash $38,600, balance $25 per month. Also 389-room bungalow, $97,500; cash $38,700, balance $25 per month. Also 390-room bungalow, $97,750; cash $38,800, balance $25 per month. Also 391-room bungalow, $98,000; cash $38,900, balance $25 per month. Also 392-room bungalow, $98,250; cash $39,000, balance $25 per month. Also 393-room bungalow, $98,500; cash $39,100, balance $25 per month. Also 394-room bungalow, $98,750; cash $39,200, balance $25 per month. Also 395-room bungalow, $99,000; cash $39,300, balance $25 per month. Also 396-room bungalow, $99,250; cash $39,400, balance $25 per month. Also 397-room bungalow, $99,500; cash $39,500, balance $25 per month. Also 398-room bungalow, $99,750; cash $39,600, balance $25 per month. Also 399-room bungalow, $100,000; cash $39,700, balance $25 per month. Also 400-room bungalow, $100,250; cash $39,800, balance $25 per month. Also 401-room bungalow, $100,500; cash $39,900, balance $25 per month. Also 402-room bungalow, $100,750; cash $40,000, balance $25 per month. Also 403-room bungalow, $101,000; cash $40,100, balance $25 per month. Also 404-room bungalow, $101,250; cash $40,200, balance $25 per month. Also 405-room bungalow, $101,500; cash $40,300, balance $25 per month. Also 406-room bungalow, $101,750; cash $40,400, balance $25 per month. Also 407-room bungalow, $102,000; cash $40,500, balance $25 per month. Also 408-room bungalow, $102,250; cash $40,600, balance $25 per month. Also 409-room bungalow, $102,500; cash $40,700, balance $25 per month. Also 410-room bungalow, $102,750; cash $40,800, balance $25 per month. Also 411-room bungalow, $103,000; cash $40,900, balance $25 per month. Also 412-room bungalow, $103,250; cash $41,000, balance $25 per month. Also 413-room bungalow, $103,500; cash $41,100, balance $25 per month. Also 414-room bungalow, $103,750; cash $41,200, balance $25 per month. Also 415-room bungalow, $104,000; cash $41,300, balance $25 per month. Also 416-room bungalow, $104,250; cash $41,400, balance $25 per month. Also 417-room bungalow, $104,500; cash $41,500, balance $25 per month. Also 418-room bungalow, $104,750; cash $41,600, balance $25 per month. Also 419-room bungalow, $105,000; cash $41,700, balance $25 per month. Also 420-room bungalow, $105,250; cash $41,800, balance $25 per month. Also 421-room bungalow, $105,500; cash $41,900, balance $25 per month. Also 422-room bungalow, $105,750; cash $42,000, balance $25 per month. Also 423-room bungalow, $106,000; cash $42,100, balance $25 per month. Also 424-room bungalow, $106,250; cash $42,200, balance $25 per month. Also 425-room bungalow, $106,500; cash $42,300, balance $25 per month. Also 426-room bungalow, $106,750; cash $42,400, balance $25 per month. Also 427-room bungalow, $107,000; cash $42,500, balance $25 per month. Also 428-room bungalow, $107,250; cash $42,600, balance $25 per month. Also 429-room bungalow, $107,500; cash $42,700, balance $25 per month. Also 430-room bungalow, $107,750; cash $42,800, balance $25 per month. Also 431-room bungalow, $108,000; cash $42,900, balance $25 per month. Also 432-room bungalow, $108,250; cash $43,000, balance $25 per month. Also 433-room bungalow, $108,500; cash $43,100, balance $25 per month. Also 434-room bungalow, $108,750; cash $43,200, balance $25 per month. Also 435-room bungalow, $109,000; cash $43,300, balance $25 per month. Also 436-room bungalow, $109,250; cash $43,400, balance $25 per month. Also 437-room bungalow, $109,500; cash $43,500, balance $25 per month. Also 438-room bungalow, $109,750; cash $43,600, balance $25 per month. Also 439-room bungalow, $110,000; cash $43,700, balance $25 per month. Also 440-room bungalow, $110,250; cash $43,800, balance $25 per month. Also 441-room bungalow, $110,500; cash $43,900, balance $25 per month. Also 442-room bungalow, $110,750; cash $44,000, balance $25 per month. Also 443-room bungalow, $111,000; cash $44,100, balance $25

Realty Liners.

FOR SALE— Country Property.

FOR SALE—

ARIZONA.

CHANDLER RANCH AND TOWNSITE.

UNDER ROOSEVELT DAM.

LONG STAPLE EGYPTIAN COTTON

RETURNS $75 TO $100 PER ACRE.

ONE BALE OR BETTER PER ACRE.

HAVE YOU HEARD THE LATEST ON THE

PHENOMENAL RETURNS?

Abundance of gravity irrigation water at actual cost furnished by the government and every acre entitled to a share of stock.

BEST SANDY LOAM LANDS,

$100 PER ACRE.

10 YEARS' TIME, 6 PER CENT. INTEREST.

EARLY SEASONS.

Oranges picked and marketed before the frost. Sold at handsome profits.

Beautiful growing alfalfa fields only $150 per acre, right on railroad and close to new town. Farm where an investment of one-fifth your present holdings will bring greater returns and sure crops in grain, thrifty Salt River Valley. One night's ride on Southern Pacific or Santa Fe.

If you must till the soil farm where Nature works with you and not against you. Hundreds of satisfied Southern California ranchers recently invested here. You owe it to yourself right now to investigate the wonderful government water system, fertility of lands, climatic conditions, and unprecedented opportunity for ground-floor prices in the highest class of agricultural and horticultural lands in the southwest. Hundreds of beautifully developed farms there speak for themselves.

Lands are level with deep, rich soil, easily worked, and may be had in tracts of 10 to 160 acres. This is the famous Chandler Ranch of 18,000 acres being sold directly by owners in compliance with the ruling of the U. S. Reclamation Service.

While it lasts opportunity knocks at your door, the like of which may never be presented to you again, to obtain at a ridiculously low price highest grade lands with modern facilities and advantages, eliminating the pioneering element. Will not knowingly sell to the purely speculative class as this is a proposition for the earnest home maker.

OWN A LOT in the thrifty town of Chandler, with 40,000 or more fertile acres all under the great Roosevelt Dam surrounding and supporting the same.

Literature and weekly newspaper published at Chandler on application. Two excursions weekly.

MESA IMPROVEMENT COMPANY,
Mesa. 122 West Sixth St.,
Home P3672. Los Angeles. Main 284.
Offices also at Chandler, Mesa and Phoenix, Arizona.

FOR SALE—

EARLY ORANGE LAND

THE TIME

TO BUY ORANGE LAND

IS NOW.

The place is Orange Cove, in the Orosi district in Tulare county.

A Plain Proposition in a Nut Shell.

There is no question as to the profit in orange growing.

NOW NOTE

Orange Cove, 4 miles north of Orosi, is a proven orange district. The profits in the Orosi district are larger than elsewhere on account of the fruit reaching the eastern markets in time for the Thanksgiving and holiday trade.

The recent freeze did our grove, pull out last June and without any protection, little or no damage, proving beyond question that

ORANGE COVE

is the safest place to buy orange land.

As a matter of plain common sense can you AFFORD to purchase orange land ANYWHERE without investigating Orange Cove? Prices now $150, $175 and $200 per acre, on easy terms.

Send for literature or write for appointment to inspect this land. Address either

M. S. ROBERTSON,
321 Story Bldg., Los Angeles.
or
E. M. SHERIDAN,
Dinuba, Cal.
Manager's
Sales Department,
OROSI ORANGE LAND COMPANY.

FOR SALE—

BARGAINS IN SMALL RANCHES.

SAN JOAQUIN VALLEY.

40 acres adjoining town of Hardwick, about 12 miles from Hanford, Kings county, California, with 6-room house and barn, 10 acres alfalfa, rest presently planted to corn, potatoes, etc. Good ditch right, abundance of water.

Price $9000.

Deciduous—

40 acres planted to alfalfa and fruited, good house and barn. Price $12,000, terms. Near Lemoore, Kings county.

Country—

20 acres near Armona, Kings county, 40 acres bearing prune trees which netted last year $1000. Balance in first-class fruit trees. Abundance of water. Price $300 per acre. Make your own terms on payments. This is a bargain.

10-acre dairy ranch near Laston, Kings county; 35 acres good stand alfalfa, fenced and cross-fenced. Place well irrigated. House, barn, etc. Price only $10,000, terms.

40 acres fine alfalfa land near Hardwick, Kings county. Good house, barn and other outbuildings. Plenty of water for irrigation, all has been in crop, corn, potatoes and alfalfa. Fine large oak trees. Price $9000.

We have other good buys in the San Joaquin Valley, small and large tracts, improved and unimproved. We are well acquainted with these lands and handle nothing but the best. Call and see us before buying in the San Joaquin.

MERICK & SAYRE,
with
ROBERT MARSH & CO.,
215-16 Trust & Sav. Bldg., 5th & Spring sts.
Phones—2575—Main 826.

FOR SALE—

NOTICE!

BUYERS OR AGENTS

$300 ACRES

ALFALFA AND ORANGE

LAND

ONLY $40 AN ACRE

BIGGEST SNAP IN

SAN JOAQUIN VALLEY.

G. P. HUNTSMAN, BOX 923.

FRESNO, CAL.

FOR SALE — 2400 ACRES—$10 PER ACRE.

Level decomposed granite and sandy loam soil. Railroad cuts the land. Only a few hours' run from Los Angeles. Wells on property with an abundance of water. Electric power line through property. Much development being done all around. Crops of alfalfa, grain, apples, pears, being grown near by. Soil is especially adapted to apples and pears. This is one of the best development propositions primary to Los Angeles. Can deliver at $10 per acre, and make terms of one-half cash. J. H. WILLIAMS & CO., 903 I. W. Hellman Bldg., 411 S. Main st.

FOR SALE—ONE FOUR-ACRE RANCH.

$3500, 4-room California house, bath, wooden house, chicken corrals, houses and brooders for 500 chickens, fine artesian water, and pumping plant; young family orchard of assorted trees. On crossroads, near P. E. line. Terms 1-3 cash, large or small, held by owner. Inquire 24 W. BROWNING, 632 S. Broadway.

FOR SALE— Country Property.

FOR SALE—

647 acres, in Fresno county. Abundance of water, all the best alfalfa land, fine soil, free from alkali or adobe, partly seeded to alfalfa, all can be utilized for alfalfa; all fenced and cross-fenced; 4-room house, barns and outbuildings. Each quarter section fronts on oiled roads, making it fine for subdivision. Price $60 per acre, $14,000 will handle.

I have many ranches and thousands of acres listed in Fresno county, and this piece is the only one that can be bought for less than $100 per acre with water and improvements. You will miss this snap unless you hurry.

For Sale—

640 acres, in Stanislaus county; 7 miles from Turlock, in one of the main laterals of the Turlock irrigation district. Soil Fresno sandy loam. Not under cultivation, but is fenced and subdivided into 20-acre tracts. Price $57.50 per acre. Mortgage $14,500, or will trade equity for any good property, clear, and upon which a reasonable loan can be negotiated. This is the cheapest buy in the Turlock district, and will soon be snapped up.

For Sale—40 acres, Siskiyou county, in the Strawberry Valley, near Sisson and Shasta, the great resorts, in full view of Mt. Shasta, the grandest mountain in the world. The beautiful Sullouay Creek runs through this ranch; also 200 inches deed water, which is perpetual and the finest in the world. 12 acres cultivated, 25 more can be cleared and cultivated and balance timber. This is the finest fruit and vegetable soil in the country and a ready market for all that can be raised. Small house, barn and outbuildings. And, just think of it, only $2500, half cash. We have several other small ranches in the beautiful Strawberry Valley.

For Sale—Equipped and well-stocked dairy ranch of 200 acres. In the Scott Valley, Siskiyou county. 120 acres in alfalfa, 50 in grain and 30 timber. 7-room house, 2 fine barns, California barn, wagon shed, blacksmith shop, in-ground fire and frost-proof cellar, dairy plant with modern machinery and steam cooking boilers; nice family orchard, spring water piped to the house, yards and barns. With it goes 250 acres government land, will range 50 head of cattle. With this ranch goes 60 head of cattle, including 18 dairy cows, 6 horses, 6 hogs, many chickens, all the implements, wagons and dairy machinery, all fenced, in perfect condition, and all for the modest sum of $31,000. A paradise to live in and an independent income.

Come in and let us show you what we have in the line of other stock ranches in this locality, ranging in price from $10,000 to $55,000. This country is all saturated with the purest of snow water from the mountains. Splendid hunting and fishing. We also have many stock ranches in Placer county, well watered by mountain streams. Also many small fruit and vegetable ranches in this county ranging from $1000 up. A word to the wise is sufficient. Buy country property now while the price is within your reach. In a few years there will not be an acre in California that you can stick a plow in or graze an animal on that can be bought for less than $100 and from that up into the thousands.

See C. W. WATERMAN,
with W. R. McConnell, Real Estate Investments, 1126-5 Title Insurance Bldg., 5th and Spring sts.

FOR SALE—

TAKE A FLYER

—AT—

OWENSMOUTH

Something doing every minute.

—The—

NEWEST TOWN

in the

SAN FERNANDO VALLEY.

Terminus

of the $100,000 BOULEVARD and

new ELECTRIC ROAD.

LOTS—$200 and $500 up

on Easy Terms.

JANSS INVESTMENT COMPANY,
621-23 South Hill street.
Home 10345. —Phones— Broadway 2483.
Selling Agents for Los Angeles
Suburban Homes Co., Principals.

FOR SALE—

6619 ACRES FINE LAND.

PRICE $136,000, TERMS $35,000 CASH, BALANCE 5 YEARS, 6 PER CENT.

THE BEST RANCH BARGAIN IN THE STATE.

This is a broad assertion, but nevertheless a fact. This ranch is rolling land of the very finest soil, located about 10 miles from Paso Robles, and about 16 miles from the ocean; 600 acres has been in cultivation, the balance is covered with large white and live oak trees; it has been conservatively estimated that there are between 150,000 and 200,000 cords of wood on this ranch, which if cut into railroad ties and fuel wood ought to sell for a net profit of double the price of the ranch. They have a very heavy rainfall in this section, which insures good crops. There is also a stream flowing across this property, which flows all the year, and you can get fine wells any place on the ranch at less than 25 feet.

This is very fine fruit land, in fact, the best apples in this country are raised on the adjoining ranch. They have taken first prize wherever exhibited. There are many subdivisions of apple land now being sold at from $200 to $300 per acre that do not compare with this land for growing apples. An immense amount of money can be made out of this property; are you going to make it?

Might exchange this ranch for first-class business property in L. A. of equal or less value.

A. W. ROSS, Sole Agent.
612 H. W. Hellman Bldg.

FOR SALE—OR EXCHANGE—ABSOLUTELY one of the finest ranches in Southern California, adjoining Arrowhead Springs, in San Bernardino county; forty-two acres, part of it planted to citrus fruits, which the frost did not touch; large pumping plant with water piped throughout; this water has the same wonderful medicinal qualities that have made Arrowhead Springs famous Magnificent twelve-room house, swimming pool, cement tennis court, everything that goes toward making a beautiful country home. Located to afford an unexcelled view of surrounding country. Ideal spot for a sanatorium. We know a personal inspection will convince you of the merits of this exceptional bargain. It cannot be duplicated for $40,000. Price for quick acceptance $36,000.

See W. C. McCLELLAN,
421 Union Oil Bldg. Main 1536. P6356.

FOR SALE—

OWENS VALLEY BARGAINS.

$45 per acre—80 acres, productive soil, splendid water right, adjoined by well improved ranches, two miles from station.

320 acres, all good, level land, especially adapted to alfalfa. Abundant water right, consisting of 150 inches gravity flow. 1½ miles from station. Can deliver for $45 per acre.

These properties are in the best farming section of the Valley, representing the most attractive field for land investment tributary to Los Angeles.

J. N. WILLIAMS & CO.,
309 I. W. Hellman Bldg.,
421 So. Main st.

FOR SALE—

YOUR LAST CHANCE.

Six more people to go with us 25 miles from Bakersfield and purchase 10 or more acres of the best orange and vegetable land in California. Two miles from thriving city, two miles from railroad. NO HARDPAN OR ALKALI. Can now be bought on small payment down and $16.50 per month for each 10-acre tract. Only $125 per acre. This price will be raised within 60 days. Land has plenty of water and is absolutely level. Worth twice the amount we ask. We leave every Saturday night.

Call for Mr. Lynch, Head Salesman,
RAILWAY INVESTMENT CO.,
307-8-9-10-11-12-13-14 Bicknell Bldg.,
Paid-Up Capital $500,000.
Depository Los Angeles Trust & Savings Bank,
Los Angeles, California.

FOR SALE—$12.50 PER ACRE. 640 ACRES.

Apple land, only a few hours' from Los Angeles. Level, decomposed granite soil, on main road, with property that will furnish abundance of water. Also electric power on ground. This property is especially adapted to apples and pears. Can deliver for $12.50 per acre, and make terms of one-half cash. J. H. WILLIAMS & COMPANY, 903 I. W. Hellman Bldg., 411 S. Main st.

FOR SALE—LISTEN, MR. FARMER. If you had bought this section of land last year and raised only average crops from the same, you could have: 1st, paid the full purchase price; 2nd, all expenses of plowing, planting and harvesting, and 3rd, put into the bank as net profit three times as much as you paid for the land. Owner of adjoining land sold this for $45 per acre, terms one-third cash. Address T, box 600, TIMES BRANCH OFFICE.

FOR SALE— Country Property.

FOR SALE—STATE DOES NOT ADVERTISE BARGAINS. I DO. DO YOU WANT BARGAINS? I have spent money and years of searching out STATE LAND BARGAINS; YOU need my descriptive list, to see, select and buy from officials. Some natural born "quitters" let this land go to the State years ago. When mule street cars were on Main street I was disgusted with California and went away, and let my land go to the State. So have others. It is valuable now. I came back to search out my land and found the State sold it. I found other land had gone to State. I bought all I could. My land is not for sale till fair. There is plenty left for you now. Some I search out is bought every month at bargain prices. STATE SELLS REGARDLESS PRESENT VALUE. NO RESIDENCE REQUIRED.

I GUARANTEE that some land in list (not ALL) will be well located, valuable, level, fertile, rich, soil. Some small pieces fine for alfalfa. Some I know are very near R.R., good towns, water, school, market and close in. I guarantee that some pieces are within two miles of depots of these good towns: Los Angeles, San Diego, Pasadena, Riverside, Redlands, San Bernardino, Pomona, Colton, El Centro, Brawley, San Pedro, Santa Monica, Bakersfield, Stockton, Sacramento, Oroville and Oakland. In fact, in any county and near any city except San Francisco. I guarantee first list to reach you by registered mail. I guarantee to suit all pocketbooks from $25 up. I trust you to pay me $10 till after you buy from officials and find all safe. Return privilege if you send me $5 check when you order me to register you lists of land that YOU CAN BUY NOW, on which the price varies, and order me to send you lists later of 25 pieces from over 3,000,000 acres of school land that comes on the market this year at $2.50 an acre, on long time payments. It will pay you to order direct from this ad. I will register all for you. Write fully with your order. References and new circulars free. Write JOSEPH CLARK, Searcher State Records. Office and residence, 1511 K. st., Sacramento.

FOR SALE—

10,000 acres Sacramento Valley; $35,000 income net; two railroads. Fine soil, water and improvements. Price less than 50 per cent. to close estate. Very easy terms.

40,000 acres Sacramento silt land; income $80,000. Price very low. Will trade for Los Angeles income property.

36,000 acres Butte county, orange land with water, electric railroad and fine soil. Very cheap.

60,000 acres Tehama county under $12 per acre.

17,500 acres Butte county along Sacramento River. Heavy income producer. Very cheap.

14,000 acres, Fresno county. Gravity water, fine soil, ditches in, price under $38.

60,000 acres Plumas county. All good, more water than needed, mostly under cultivation. Price under $35.

11,000 acres San Diego county. Citrus and alfalfa, gravity water. Price low.

Properties controlled by us. Not offered elsewhere. Will deal with agents or colonizers.

See MR. FOWLER,

W. I. HOLLINGSWORTH & CO.,

609 South Hill st.

FOR SALE—

ALFALFA AND WALNUT LAND.

10-Acre Lots. 20-Acre Lots.

Only a limited amount left; don't delay or the other fellow will get it. Plant walnut trees and grow alfalfa, potatoes, beans, corn, etc., while trees are maturing. The land will pay for itself. The soil is a deep fertile sediment loam, 150 inches of water for irrigating at low cost. This tract is only 3½ miles southeast of Covina and 5 miles from electric car line. Alfalfa sells here for $14 to $16 per ton in the field.

Price $450 and $500 per acre; one-third cash, easy terms.

$8500—25 acres choice alfalfa or walnut land, El Monte district. This is an exceptional bargain. Easy terms.

$4500—20 acres, El Monte district, part in fine stand of alfalfa; small house and barn. Terms one-third cash.

50 acres, all in walnuts, 30 acres in alfalfa; modern 7-room house, barn, etc. A-1 water right, Covina district. Price $650 per acre. Easy terms.

$500 per acre, 32 acres Baldwin ranch, near El Monta. Fine for alfalfa, walnuts. On valley boulevard. Terms third cash.

70 ACRES

Being seeded to alfalfa; sediment loam soil, excellent water right. This is a beautiful tract and adjoins highly-improved ranches. Will divide. Price $500 per acre.

Before buying a walnut orchard see what we are offering.

Home Phone 341. SERVICE BROS.,
Sunset Main 1397. El Monte, Cal.

FOR SALE—

ORANGE

OLIVE

and FRUIT LAND at

TERRA BELLA and RICHGROVE.

$100 and $125 Per Acre.

TERRA BELLA and RICHGROVE are two of the most rapidly growing and prosperous towns in the Early Orange Belt of Tulare county. The location will appeal to you. The soil, water, and climatic conditions will satisfy you. Another important feature is that oranges ripen and are shipped in October and November.

Before the Cold Weather Begins.

We have satisfied hundreds of discriminating land buyers, simply because we offer the choicest, best and earliest orange land in the State for about 1-5 of what you would pay for similar land in Southern California.

Join our weekly excursion and investigate for yourself. Illustrated folder and map gladly furnished.

ENSIGN-FRANCIS CO.,
212-213 H. W. Hellman Bldg.
Phones: A3015. Broadway 2738.

FOR SALE—
FIGMOND LANDS GOING FAST.
$100 per acre, long time.

Join our excursion Wednesday or Saturday. Figmond, the cream of San Joaquin Valley, where 75 farms have been sold the past season, is the greatest, all around fruit and farming proposition you can possibly find.

Soil 60 feet deep, no hardpan or alkali.

20 acres will put you on Easy street.

At Figmond we sell you the land, build you a house, supply water if desired, all to order, small payment down, long time on balance.

Figmond is at river, railroad, town, school, churches, stores, telephone and electricity.

Raise figs, oranges, almonds at Figmond.

Grow beans, sweet potatoes, peppers, tomatoes between your trees.

Investigate Figmond lands this very day. Decide to grasp this opportunity, as Figmond lands won't last long.

Come in Monday and talk it over; join our next excursion.

FIGMOND INVESTMENT COMPANY,
710-12-14 American Bank Bldg.,
Los Angeles, Cal.
Main 8204. P6605.

FOR SALE—HAVE YOU SOME MONEY TO invest where it will make you more? $240 acres, 7 miles in one direction, 9 miles in another, altitude 1200 feet, in San Diego county; the electric line to San Diego surveyed through the land; 8 miles from railroad and good town; there are 500 acres good alfalfa land and plenty water to take care of it. There are 60 acres olives. Practically all of this can be cultivated. Will raise good apples and all deciduous fruits. Price $82,000. Will take $30,000 cash to handle.

STIMSON & WOODARD,
610 L. A. Investment Bldg.

FOR SALE—10-ACRE IMPROVED RANCH, 3 minutes' walk to station, stores, banks, schools; 11c fare to Los Angeles; beautiful location; good 7-room house, windmill, tank, 3-story tank-house, large new barn, perfect soil, abundance of water; 4 acres oranges, peaches, plums, grapes; family orchard of all kinds of fruit grown in Southern California; 5 acres in alfalfa; $6500; good terms. HAROLD S. COOK COMPANY, 716 Trust & Savings Bldg.

FOR SALE—I OWN 280 ACRES OF VERY fine citrus land in Riverside county. It is well adapted for subdivision and I am sure would find a ready market if divided into pieces of 10 to 25 acres. All my land is in what is called the frostless belt. Well on land. Will sell for $120 per acre. Want at least $12,000 cash. Write OWNER, T, box 626, TIMES BRANCH OFFICE.

FOR SALE—CALIFORNIA; 1000 ACRES ONE body, all irrigable, Sacramento Valley, Tehama Co. Adapted to olives, almonds, oranges, lemons, peaches, grain, alfalfa. To settle partnership $15 per acre. Fifty thousand dollars clear income would be considered part payment. No equities. Would sell one-half. Terms. Address Owner, BOX Woodland, Cal.

FOR SALE—1200 ACRES WITHIN 50 MILES of Los Angeles, $125 an acre for quick sale. Address N, box 121, TIMES OFFICE.

FOR SALE— Country Property.

FOR SALE—

REAL ESTATE AT SACRIFICE PRICES.

Do you know, right now we can purchase orange groves and other Southern California real estate at much lower prices than they can six months hence?

HERE ARE POSITIVE BARGAINS.

BARGAIN NO. 1.

Only $5500, should bring $18,000, purchases a 10-acre ranch, well located, about 4 miles out from Pomona. "Fairly good improvements." Part oranges in good bearing; fruit frosted but trees in good condition for next season's crop. Part deciduous trees, in bearing. Owner in the East, can't meet $4000 mortgage now due, writes me to sell entire property for the ridiculously low figure of $5500. No trade considered. Cash proposition only.

BARGAIN NO. 2.

Only $15,000, crop reserved, buys one of the best income, full-bearing, 10-acre orange groves in the Upland district, north of Upland, directly on the car line. Owner has other groves, needs money now to run his other groves and for a few days will sacrifice this fine income grove for $15,000; at least $10,000 cash down. Don't waste my time in submitting exchanges on this property. If you have money and are looking for something you can now buy for $15,000 and sell next winter when the new orange crop is on the trees, and which will bring high prices owing to next season's short crop, then come right and see and inspect this particular orange grove, which should sell on sight at the low price here offered—$15,000. The water stock alone goes with this grove will sell for $2000. Trees were smudged and will bear a heavy crop next season. Have several good exchanges in orange groves, ranches and pomona city property.

J. A. FITCH.
135 South Garey ave.
Long Distance Phones—Either Phone 101.
Ten years in the realty business at Pomona.

FOR SALE—
Diversified Crops, Money-Making Crops
on the
Orosi Farms.

We are pleased to advise our clients and friends that the young orange trees planted last June on our demonstration farm were not hurt by the "worst freeze in 30 years" and even nursery stock seems to have escaped injury. This experience emphasizes the advantage of the Orosi district in Tulare county as a Naval orange territory, because our oranges ripen four to six weeks earlier than in Southern California, and are shipped by Dec. 15.

The freeze also teaches the advantage of diversified crops. The Orosi Farms soil is the choice for oranges, and it is also adapted to the growing of peaches, olives, figs, Thompson's seedless grapes, melons, berries, Turkish tobacco, alfalfa, etc. We will be glad to quote specific instances showing that the above crops yield $100-$200 an acre.

With such returns possible, our lands cannot long remain at $150-$200 an acre. We offer choice inducements to settlers. We will accept ¼ cash and wait six years for the balance.

Don't get scared. Grow oranges, but grow other crops as well. Twenty acres well tilled means luxury.

W. N. McKEE, representing
THE OROSI FARMS,
423 Title Insurance Bldg.,
P1252. N.E. Cor. Fifth and Spring.

10 ACRES.

1400 ACRES GOOD LEVEL LAND. A RICH LOAM, UNDERLAID WITH INEXHAUSTIBLE SUPPLY OF WATER AT A DEPTH OF 15 FEET; THIS LAND IS EXCEPTIONAL QUALITY AND IS ONE OF THE FEW TRACTS REMAINING IN THE VALLEY AT THE PRICE. NO OTHER TRACT OF GOOD LAND AS CHEAP. THIS IS GOOD ALFALFA LAND. THE GREATEST ABUNDANCE OF IRRIGATION WATER AT LOW COST ASSURED. THIS PROPERTY IS LOCATED IN THE PORTERVILLE-LINDSAY DISTRICT, NEAR IMPORTANT TOWN. FOR A SUBDIVISION PROPERTY IT CAN NOT BE EXCELLED. LARGE PROFIT CAN BE MADE IN THE ADVANCE IN PRICE BY SELLING IN SMALL TRACTS, AND IMPROVING THE LAND. LAND SEEKERS DO WELL TO INVESTIGATE. SHORT OPTION. MUST MAKE QUICK SALE. PRICE $65 PER ACRE.

J. O. ENNELL REAL ESTATE CO.,
1115 TITLE INSURANCE BLDG., L. A.
436 POMONA INVESTMENT BLDG.
POMONA, CAL.

FOR SALE—
FARMERS, ATTENTION.
THERE'S NO PLACE LIKE
PERRIS IRRIGATED FARMS,
AT $150 AN ACRE.

No equal at the price, and far below actual value. It is going fast. If you don't get some of this land now you will regret it forever.

$150 AN ACRE,
WATER RIGHTS FREE.
FOUR YEARS' TIME.

Go where farmers are making money on alfalfa; where cuttings are heavy and crops certain; unusually rich fruit soil. It has the depth and quality.

CLOSE TO GOOD TOWN.
18 MILES TO RIVERSIDE.
2 1-4 HOURS TO LOS ANGELES.
TRIPS WEEKDAY AND SUNDAY.

Come in and arrange to go. Do it in a day. Reservations on land can be made pending visit.

EMIL FIRTH, 344 Broadway.
Home 60167. Main 2642.

FOR SUBDIVISION AND COLONIZATION. 500 acres, San Joaquin River bottom; seven miles river frontage, ninety miles from San Francisco, three miles to transportation. Reclamation simple and cheap. Ideally situated for colonization. Deep, rich, sediment—subirrigated. No better soil anywhere for alfalfa. $60 per acre—terms. Address DE TOENNIGS-TURNER, 6th floor, Monadnock Bldg., San Francisco, or Modesto Office.

FOR SALE—
THE BEST BUY IN CALIFORNIA.
AN OPPORTUNITY TO PURCHASE
LAND AT ONE-HALF
PRESENT MARKET VALUE.

3160 Acres Rich, Level Valley Land, all under cultivation, on main line of railroad, close to markets. No alkali, adobe or hardpan. Soil will grow alfalfa, citrus and all kinds of deciduous fruits. Abundant water all over land. Electric power line runs through property. Great activity in this section at present. Every advantage. Ideal for subdivision. Price $60 per acre. Terms—$35,000 cash, balance in 6 years at 6 per cent. I HAVE A MORE COMPLETE
DESCRIPTION OF THIS PROPERTY AND REPRESENT THE OWNER DIRECT.

C. DEAN McPHAIL,
WITH AMERICAN HOME BUILDERS,
629-614 Van Nuys Bldg., 7th and Spring sts.

FOR SALE—

APPLE LAND.

$20 per acre. 160 acres apple land, near Victorville, 40 acres cleared. Small house, well, etc.

NEISWENDER-LA CLAIRE CO.,
602 H. W. Hellman Bldg.,
Sole Agents.

FOR SALE—
BARGAIN IN ALFALFA LAND.

In famous Modesto irrigation district. 25 acres finest kind of alfalfa land, nearly half of it in fine stand of alfalfa, balance surveyed ready to level. An abundance of water. Only 2 miles to town on good road and new 2-room school on corner of land. Nothing better at any price. For short time only, $150 per acre. Terms.

D. J. WILSON,
702 Trust and Savings Bldg.
Broadway 761.

FOR SALE—
$6500—4 acres, near Gardena and the harbor boulevard, of sandy loam soil, house, barn, well and pumping plant, alfalfa and bearing fruit trees.

$900 to $1200 per acre, choice lots at Strawberry Park, $100 down and $10 a month.

2½ acres in alfalfa, 5-room modern house, fine location, near Gardena.

W. M. GRAY, 821 Union Oil Bldg.

FOR SALE—IN SAN LUIS OBISPO COUNTY, 4500 acres; a fine colony proposition; fine soil; plenty water; only $20 acre.

EVERHARTY REALTY CO.,
417 Bryson. A2288.

FOR SALE—1197 ACRES, 7 MILES FROM Perris; part good farming land, part hilly grazing land; house, barn, orchard, two wells, numerous springs. Fine for apples, nuts, fruit, stock, etc.; $15 per acre. J. C. WILLMON, 128 Coulter Bldg.

FOR SALE—
20-ACRE IMPROVED RANCH.

Located in the San Gabriel Valley and near the Covina electric. Splendid soil and abundance of water. Good 7-room bungalow, barn, tools, implements, etc. Price $11,500. Easy terms.

"It Pays To See Us."
EDWARDS & WILDEY COMPANY,
329 Laughlin Bldg., 315 South Broadway.

FOR SALE—A SNAP, 240 ACRES, DESERED. $10 per acre. Near Coachella. SHERMART & MAWBY, 318 Merchants Trust Bldg., city.

FOR SALE — 80 ACRES FINE ALFALFA land, good house, two flowing wells, $150 per acre, easy terms. 80 acres alfalfa land, $100 per acre, 7 acres, Montebello. 329 Story Bldg. Main 7775. ZARGER.

FOR SALE—2½ ACRES WITH IMPROVEMENTS, good place for chickens, in Van Nuys district. Particulars. PHONE Hollywood 1025.

FOR SALE— Country Property.

FOR SALE—

NATOMAS LANDS,

$175.00 AN ACRE.

Planted to olives and oranges and the land owns the water.

Go where frost has never been known for sixty years, and where the oranges are picked, packed, shipped and sold while the emerald hue still clings on the southland.

We have the goods, and if you are in the market to make money out of citrus fruit it will be worth your while making further inquiry regarding the NATOMAS LANDS.

For further particulars, maps, folders and circulars, apply to the NATOMAS CONSOLIDATED, 204-205 Hibernian Bldg., Fourth and Spring streets.

FOR SALE—

SPECIAL BARGAINS.
SACRIFICE PRICES.

San Fernando Valley. 40 acres for the price of 20. Owner has been holding this at $450 per acre. For business reasons will sacrifice to $225 per acre. Reasonable terms can be arranged. Only one mile to center of good growing town, electric and steam road and county boulevard. Ideal for garden, deciduous fruit and poultry.

Beautiful Glendora, 15-acre orange grove, frosted for the first time since planted. Refused $2700 per acre last year. Gas, electricity, phones and mail delivery at door. Ideal home site, Pacific Electric and county foothill boulevard half mile. Will sacrifice.

Frostless Duarte. Come on you doubters. We can "show you." There is a $4000 crop on trees now untouched by frost. You can get a rare bargain here as owner must sell. See MR. HOBBS, with

NORTHUP-HENLEY REALTY INV. CO.,
804 Story Bldg.
A1132.

FOR SALE—

SUNNY STANISLAUS COUNTY

ALFALFA LAND.

A GENUINE BARGAIN.

80 acres fine, level, rich sandy loam, 1½ miles from center of thriving town of Riverbank; has ¼ mile frontage on main road; irrigation lateral of Oakdale irrigation district, adjoins land, Must be seen to be appreciated. Price only $125 per acre. Easy terms.

Address OWNERS, Box 66, Riverbank, Cal.

FOR SALE—WALNUT RANCH.
S. E. CORNER SANTA ANITA BLVD. AND VALNETT ST.
10 ACRES OF 6-YEAR-OLD WALNUTS. A CORNER, VERY CHOICE LOCATION FOR A COUNTRY HOME.
ONLY A SHORT DISTANCE FROM FOOTHILL BLVD. AND ARCADIA.
PRICE, $12,500. CLEAR.
SEE MR. ANDREWS OR MR. DEUEL, WRIGHT-CALLENDER-ANDREWS CO., 602 SOUTH HILL ST.
Phones—10745, MAIN 8540.

$12.50 PER ACRE.
GREATEST LAND BARGAIN
IN SOUTHERN CALIFORNIA.

Under forced sale instructions from the non-resident owner I offer 640 acres of strictly first-class fruit, vegetable and alfalfa land at 1-3 OF VALUE located in a rich and rapidly developing valley, where similar lands command $50 per acre and are steadily advancing.

This tract is close to railway with cheap water available for irrigation, and the soil a rich sediment, free from alkali and adapted to nearly all the products of the tropics.

If you can't handle the entire section cooperate with your friends and then divide.

$2500 may remain at 6 per cent. (TITLE PERFECT.) Address "ATTORNEY," P. O. BOX 1492.

FOR SALE—THE BEST BARGAIN IN AN alfalfa ranch, in Orange county, 24 acres, 20 acres fine stand of alfalfa, 3 acres budded walnuts, 5 years old; interset with all kinds of family fruit, just coming into full bearing; a first-class pumping plant, furnishing 85 inches water, an abundance for the place; underground cement pipe line, full length of places, with surface irrigation pipe enough to cover; clean side of street; house, barn, well, windmill and tank, and only 1 1-4 miles from one of the best towns in Orange county; this is also as fine an orange proposition as there is to be had in the county. For further particulars call or address H. E. CARNER, R.D. No. 4, Anaheim, Cal. Sunset phone 224R1.

FOR SALE—

$200 ACRES IN SACRAMENTO VALLEY.

Highly suited to orange and olives and about half adapted to alfalfa. Every acre irrigable; about 7 miles from good town and new electric line. Will go very close on ranch. Price $30 per acre, easy terms. Address

CHAS. J. COX, JR.,
Care Times Office, 702 Market st., San Francisco.

FOR SALE—

We are offering close to Los Angeles 20 acres of fine citrus land, one mile from postoffice. Improvements consist of large California house, large barn, 86-foot well, windmill and tank. Deep sandy loam. Location, soil and elevation ideal for oranges. This will bear the closest investigation. Price $300 per acre. Terms.

THE G. H. A. GOODWIN COMPANY,
302-3 Central Bldg., 6th and Main.
Main 7859.
P1258.

FOR SALE — 334 ACRES OF THE FAMOUS Bidwell Rancho, 2¼ miles from Chico, Macadamized road, R.F.D., telephone, electric light and power. Ranch equipped for dairying. All in good stand of alfalfa except a young orchard of 17 acres; 6-room house with bath, $1200; barn, $1200; tenant house, $600, and all buildings necessary for dairying. The price is $225 per acre and is worth $300. Will sell in tracts of 40 acres or more. If interested write the owner and save commission. EDMUND GALE, Chico, Cal.

FOR SALE — 220 ACRES FINE FRUIT, alfalfa or grain land; railroad station one mile; good improvements, fine to subdivide; $90 per acre. Snap. 80 acres good loam soil, corner two roads, school on land, $120 per acre. 20 acres alfalfa in irrigation district near growing town, $300 per acre. 62½ acres fine soil, 6 miles from Stockton, $125 per acre, easy terms. 40 acres loamy soil on interurban, only $175 per acre. 160 acres, fine for chickens or grain, 2 miles from railroad station, corner 2 roads, $25 per acre. W. J. HAMMAN, 220 S. California st., Stockton, California.

FOR SALE—

J. O. ENNELL REAL ESTATE CO.,
1115 TITLE INSURANCE BLDG., L. A.
436 POMONA INVESTMENT BLDG.
POMONA, CAL.

$60 ACRES GOOD ALFALFA LAND IN THE PORTERVILLE DISTRICT, LEVEL, QUITE FROSTLESS, ALKALI; ABUNDANCE OF IRRIGATION WATER AT A DEPTH OF 20 FEET. ONE OF THE VERY FEW TRACTS LEFT AT THIS PRICE OF PASTURE LAND. NO OTHER LAND AS GOOD QUALITY FOR THE PRICE. $50

FOR SALE — 18 ACRES IN GREEN VALley, Santa Cruz county; mostly bearing apples and nuts, some plums, berries, grapes, oranges, lemons, hay, corn and oak timber; 6-room house, furniture, horse, chickens and outbuildings; water piped to house, barn and yards; healthful and good home; 4 miles from Watsonville, 1-4 mile to county road; $300 an acre. L. KRATER, R.D. No. 1, Watsonville, Cal.

FOR SALE— Country Property.

FOR SALE—MR. HOMESEEKER.
HERE IS YOUR CHANCE TO
LIVE AND PROSPER.
BUY LAND FROM ORIGINAL OWNERS
AT A FRACTION OF PRICES
ASKED IN THIS MARKET.

LAND all located on main line or railroad. CLOSE TO MARKETS, with ideal climatic conditions. The more you investigate the better you will like this land. Here are our advantages: TOTAL ABSENCE OF INJURIOUS FROST; RICHEST, BEST DRAINED SOIL of proven fertility; NO HARDPAN, ADOBE or ALKALI; OVERLAPPING FOOTHILL protection from all blighting winds; ABUNDANT, PERPETUAL WATER every day in the year at low cost—no wells, no pumping, it flows to you by gravity; EARLIEST RIPENING of prize extra fancy FRUIT, citrus and deciduous; IDEAL conditions for ALFALFA RAISING and GENERAL FARMING.

MOST IMPORTANT OF ALL, THE PRICE IS RIGHT. RIDICULOUSLY LOW WHEN COMPARED WITH THE COST OF SIMILAR LANDS ASKED ELSEWHERE.

BIG AND LITTLE TRACTS
FROM $25 PER ACRE UP—
AND TERMS ARE RIGHT.
INVESTIGATE THIS FOR FULL PARTICULARS.

C. DEAN McPHAIL,
WITH AMERICAN HOME BUILDERS,
629-614 Van Nuys Bldg., 7th and Spring sts.

FOR SALE—

GROW

WALNUTS, FRUIT AND VEGETABLES.

5 Acres—$200 Cash—Balance over 5 years.

Where the rich soil and splendid water system mean two and three crops a year. Think of the profits. Think of this delightful country homelife. Five or ten acres are enough. Grow fruits and vegetables on

NORTH LANKERSHIM ACRES.

$200 an acre and up. On easiest terms. SHARE OF WATER STOCK FREE WITH EACH ACRE.

Only 7½ miles from Los Angeles, the fastest growing city in the West. Near new electric road. Come in and let us talk it over with you. Go out and see the land. Our machines are at your service.

JANSS INVESTMENT COMPANY,
621-23 South Hill street.
Home 10345. —Phones— Broadway 2483.

FOR SALE—
$2000.
A DANDY HOME RANCH.
STRICTLY FIRST-CLASS.

This is an exce

FOR SALE—
Country Property.

FOR SALE—

ORANGE LAND.
Sacramento, Cal.

180 to 2000 acres in proven orange belt. Near Sacramento City; good electric car service. Orange ripen here in November, when prices are high. We have the finest water supply for irrigation believing.

Price only $85 per acre.
Plenty of Water.

Our Specialty:
RIGHT LAND AT RIGHT PRICE.

BEN LEONARD CO., 823 J St., Sacramento.

FOR SALE—

HAVE YOU MONEY TO INVEST?

DO YOU WANT TO MAKE MONEY?

Will you invest where you can make money? We have a tract of the finest and richest land in California, only 35 miles from Los Angeles, the famous WEED PATCH, containing 160 acres, perfectly level, water in abundance, land that will grow anything that grows in this climate. We have $50,000 cash customers who want a few good conservative tracts to subdivide. Here is your chance to get in on the ground floor. Come in and see us, it will cost you nothing to investigate.

LUCERNE LAND CO.,
A3859. 421 S. Hill.

FOR SALE—
240 acres one and a half miles from Pasadena, Santa Fe R. R. crosses property; soil is a rich sandy sedimentary and gravelly loam; the north 140 acres is nearly level; the south 100 acres is rolling; 6-room house, 2 barns, chicken house, storeroom and scale shed; 100 acres in assorted grapes and good variety of deciduous fruit; 100 large eucalyptus trees around house and barns; 2 wells and windmill, each well being sixty feet deep with water within twelve feet; south part has pepper trees; well and windmill; also 2 acres of alfalfa; balance of property acres in grain; good county road on both north and south side; will sell this fine ranch for a short time only at $125 per acre, or the 140 or 100 acres at $150; one-fourth cash and yearly payments; land is as near level as selling adjoining for $200 per acre.

MERCED-MARIPOSA LAND CO. (Owners),
Pioneer Bldg., Merced Co., Cal.

FOR SALE—

Ten acres of unimproved house land, two miles southwest of town of Corona in Riverside county; lying against the foothills of Santa Ana Mountains, at the mouth of a bearing groves of years' standing; set out this spring with frost. Plenty of water. Price $600.

Sole Agents,
C. D. MURRAY,
With
R. C. MITCHELL COMPANY,
300 Trust & Savings Bldg.

FOR SALE—
SNAP IN ORANGE LAND.

7½ acres of the level land, located right on Fullerton, fine soil, with abundance of water at 20 feet. ALL A BARGAIN AT $1000. Nothing in the neighborhood for sale at any such price. It's the best bargain in the land we know of, and don't miss it. The Weed Patch. This is the best soil, easy to work, good roads. R. F. D. and electric power. The largest 7-room house ready for the plow and all kinds of fruit; 40 acres in alfalfa, $5 to $150 per acre. We have a few choice 5-acre tracts, $1000 each, on easy terms. Are you looking for a home? If so come in or telephone us and we will put you best. Call and get our plan.

LUCERNE LAND CO.,
Phone A3859. 421 S. Hill.

FOR SALE — (NO EXCHANGE.) 160 acres, improved and productive farm of 40 acres, "all in cultivation," 10 acres of irrigated creek bottom, corn and alfalfa land; summer crops insured by an average annual rainfall of 16 inches and a delightful climate. Located 12 miles southeast of Fresno, on Fresno Canal, 2 miles from Orange Cove, county seat and postoffice. Modern 7-room house, 2 barns, 2 tenant houses, 7-room house, 2 barns, chicken house, corrals, corn cribs, wagon sheds, windmill, etc. Best of water, abundance of fuel and timber. All under fence, cross fenced and well-set to alfalfa, fruit trees, vines, etc., for family use or dairying. This is a bargain that will stand a thorough investigation. Terms—none, two-thirds down, balance to suit purchaser or exchange for city property. Owner will be in city for a few days only, and will be glad to give any interested purchasers on the ground a description of the growing section. Make appointment with

FILSGARES & ROSS,
R. I. A. Investment Bldg.
Eighth and Broadway.

FOR SALE—
SNAP IN ORANGE LAND.

10 acres of fine level land, located right on Fullerton, fine soil, with abundance of water at 20 feet. ALL A BARGAIN AT $1000. Nothing in the neighborhood for sale at any such price. It's the best bargain in the land we know of, and don't miss it. The Weed Patch. This is the best soil, easy to work, good roads. R. F. D. and electric power. The largest 7-room house ready for the plow and all kinds of fruit; 40 acres in alfalfa, $5 to $150 per acre. We have a few choice 5-acre tracts, $1000 each, on easy terms. Are you looking for a home? If so come in or telephone us and we will put you best. Call and get our plan.

LUCERNE LAND CO.,
Phone A3859. 421 S. Hill.

FOR SALE — (NO EXCHANGE.) 160 acres, improved and productive farm of 40 acres, "all in cultivation," 10 acres of irrigated creek bottom, corn and alfalfa land; summer crops insured by an average annual rainfall of 16 inches and a delightful climate. Located 12 miles southeast of Fresno, on Fresno Canal, 2 miles from Orange Cove, county seat and postoffice. Modern 7-room house, 2 barns, 2 tenant houses, 7-room house, 2 barns, chicken house, corrals, corn cribs, wagon sheds, windmill, etc. Best of water, abundance of fuel and timber. All under fence, cross fenced and well-set to alfalfa, fruit trees, vines, etc., for family use or dairying. This is a bargain that will stand a thorough investigation. Terms—none, two-thirds down, balance to suit purchaser or exchange for city property. Owner will be in city for a few days only, and will be glad to give any interested purchasers on the ground a description of the growing section. Make appointment with

FILSGARES & ROSS,
R. I. A. Investment Bldg.
Eighth and Broadway.

FOR SALE—
HERE YOU ARE.

WEED PATCH.

Not yet about it before. Have you time yet going to see it? The Weed Patch is the best bargain in alfalfa land today. Before you buy look at the Weed Patch. This is the best soil, easy to work, good roads. R. F. D. and electric power. The largest 7-room house ready for the plow and all kinds of fruit; 40 acres in alfalfa, $5 to $150 per acre. We have a few choice 5-acre tracts, $1000 each, on easy terms. Are you looking for a home? If so come in or telephone us and we will put you best. Call and get our plan.

LUCERNE LAND CO.,
Phone A3859. 421 S. Hill.

FOR SALE—
THE BEST BUYS ON THE MARKET.

FOR SALE—
Sixty acres, five acres or more, $80 to $100 per acre, fine rich citrus land, no better soil in the county, adjoining the city limits, unimproved, close to school, electric line, and city water; 10 acres in citrus lands. If you can't see these lands you don't know what you want. We have been over the land with prospective buyers for 2 years. No exceptions. Terms. Call on or address

W. R. TRUESDALE,
Room 1, 214 W. 4th St.

FOR SALE—
RANCH IN BEAUTIFUL SAN DIEGO COUNTY.

Consisting of 160 acres, 5 miles from Escondido, 2 miles from Valley Center, 2 miles from Bear Valley, 2 miles from Lake Wohlford, 2 miles from Lake Henshaw, 2 miles from Lake Hodges, 2 miles from Lake Morena, 2 miles from Lake Cuyamaca, 2 miles from Lake Poway, 2 miles from Lake Sutherland, 2 miles from Lake Elsinore, 2 miles from Lake Arrowhead, 2 miles from Lake Big Bear, 2 miles from Lake Tahoe, 2 miles from Lake Tulare, 2 miles from Lake Merced, 2 miles from Lake Merritt, 2 miles from Lake Chabot, 2 miles from Lake Temescal, 2 miles from Lake Elizabeth, 2 miles from Lake Alice, 2 miles from Lake Calhoun, 2 miles from Lake Harriet, 2 miles from Lake Minnetonka, 2 miles from Lake Superior, 2 miles from Lake Michigan, 2 miles from Lake Huron, 2 miles from Lake Erie, 2 miles from Lake Ontario, 2 miles from Lake Champlain, 2 miles from Lake George, 2 miles from Lake Placid, 2 miles from Lake Saranac, 2 miles from Lake Pleasant, 2 miles from Lake Piseco, 2 miles from Lake Utsayantha, 2 miles from Lake Otsego, 2 miles from Lake Canadarago, 2 miles from Lake Delaware, 2 miles from Lake Hopatcong, 2 miles from Lake Musconetcong

Realty Liners.

COACHELLA VALLEY—

FOR SALE—IF YOU ARE THINKING OF buying land, why not buy the best of Coachella Valley? We own and control more of the best land than any other firm or company. Coachella Valley lands produce more per acre, raise in quality a greater variety of crops, which are put on the market out of season when they will command the highest prices. We have made a specialty of Coachella Valley for the past eight years, and are thoroughly familiar with the soil and conditions. We have an excursion going down Tuesday. Come in and get information. J. S. WEBB & M. H. WHITE, 1054 Wright & Callender Bldg. Both phones.

FOR SALE — RELINQUISHMENT TO $20 acres fine date land near Indio, no fancy fencing, no assessment work for one year. Price $100, with terms.
COACHELLA VALLEY LAND AND PRODUCTS COMPANY,
620 S. Spring st. Main 8115.
A1467

FOR SALE—IMPROVED RANCH, PLENTY water, grapes, alfalfa, figs, nice California house, barn, sheds, etc. Price $45000. Take some trade.
COACHELLA VALLEY LAND AND PRODUCTS CO.,
620 S. Spring st. Main 8115.
A1467

FOR SALE AND EXCHANGE — COACHELLA and Imperial Valley lands. Some good relinquishments. We specialize in Coachella and Imperial lands. Make wealth; excursion Tues. Fee us for best plan. SHERHART & MAWBY, 218 Merchants' Trust Bldg., city.

FOR SALE—200 ACRES CHOICE COACHELLA Valley date and alfalfa land. No alkali or hardpan. Abundance of water with 35 feet lift. Two miles from railroad and station. Decidedly the best bargain in the valley at $60 per acre. Good terms. J. R. SHORTWOOD, 1021 Hibernian Bldg.

FOR SALE—OR EXCHANGE—
[illegible]-acre 1 mile south Coachella, 5-room house, barn, 6 inches water, good young plant. Will consider city lots or auto as trade. See WARREN P. McGRATH, with STRONG & DICKINSON, 230 Van Nuys Bldg., southwest corner 7th and Spring. Main 1274, Home 10402.

FOR SALE—$100 HANDLES
10 acres near Indio, on proposed Ocean-to-Ocean highway. Price $25 an acre. Level land. No alkali. This is good investment.
BOYD & TAFT CO.,
W. H. TAFT CO.,
605 Van Nuys Bldg.
Main [illegible]. Spring and 7th. 20[illegible]

FOR SALE — RELINQUISHMENT TO 120 acres fine date land, close to government experimental station. Flowing wells. Price $100, terms. COACHELLA VALLEY LAND AND PRODUCTS CO., 620 S. Spring. A1467 or Main 8115.

FOR EXCHANGE—40 ACRES ALFALFA and fruit ranch, Coachella; plenty water, date land; want city or acreage. Box 54, COACHELLA.

FOR SALE—OR EXCHANGE—40 ACRES, UNimproved, 1½ miles west of Coachella, worth $1000; want $1000; would take clear lot worth $600 cash and mortgage for $1000. 207 UNION OIL BLDG.

SAN JOAQUIN VALLEY—

FOR SALE—6000 ACRES BEST CATTLE AND hog ranch in State. Railroad station on ranch. Government pasture land adjoining. Well watered. Highly improved for the business. $15,000.
For Sale or Exchange—20,000 acres stock ranch, Tulare county; 3000 acres irrigated, set to alfalfa land, fenced, cross-fenced, water for 1000 head cattle. Fine hotel property. Price $120,000. Will take up to 1000 head horses from Mexico. Owner, Los Angeles.

HERE IS A SMALLER ONE.
10 acres fine level alfalfa land, Porterville district. Water easy pumping depth; $5 per acre.
W. B. JOHNSON, 220 N. Broadway.
A1467

FOR SALE—ALFALFA LAND. 647 ACRES level alfalfa land, 2 miles north of Riverdale, 17 miles southwest of Fresno; 6-room house, large barn, outbuildings, etc.; 80 acres alfalfa; 35 acres barley, balance sheep; windmill and 1-inch ditched; 6-inch pump, gasoline engine, tank house, abundance of water, 5-foot level; good fruit district, fine sandy loam, fenced and cross-fenced; each quarter ditched and piped. Price $40 per acre. Terms cash at $100. PRICE $60 PER ACRE. Income from cream, pigs, turkeys, chickens and eggs, about $270 per month. Owners, GUE. C. LEONARDO & HYRUM BIRD.
Care Los Angeles Times, or FRIS; FRANK WALTER, Caruthers, Cal., ranch resident.

FOR SALE—272 ACRES OF VERY FINE alfalfa land near Hanford free from alkali and hardpan, level. Water conditions good, only $175.00 per acre.

320 ACRES ONLY 5 MILES
from Delano. Choice for alfalfa and dairy only $35 per acre.

160 ACRES NEAR VISALIA.
Improved with 7-room house, barn, etc. 75 acres in alfalfa. A fine dairy proposition. $100 per acre.
FREDERICK A. PIERCE,
429 H. W. Hellman Bldg. Broadway 1429.

FOR SALE—
SUBDIVIDERS READ THIS.
320 acres in Kern county, almost surrounded by mountains, unhurt by recent frosts, $200 acres fine citrus land, balance alfalfa, good large grove, house, barn, fine water right if divided; will supply land with gravity water, near railroad (Sante Fe) two wells, fifty inches each, deep rich black soil, good enough for anything. Have to sell quick, and will subdivide at three times the price asked. Only $40 per acre. This will stand the most rigid investigation. C. H. ANTRIM, 608 Consolidated Realty Bldg.

FOR SALE—
160 acres as fine land as in the valley, 1½ miles from good town and R. R. Station, will deliver the whole piece for $45 per acre; adjoining land in small pieces bring $1000. Will stand this investigation; terms, $10,000 cash, balance handle; mustyed man, here is your chance. Address
O. L. SIMMONS CO.,
200 Trust & Savings Bldg., 6th and Spring.

FOR SALE—
FRUIT INVESTMENTS LOOK INTO THIS.
80 acres in the famous Mt. Campbell district, 320 acres perfectly level and in a cove where the finest oranges grow; 160 acres of this is nursery stock, went through the recent freeze and work unhurt and ready for market now. This has in an improved 6-room house, rich, black soil and is unexcelled for nursery. Selling up an estate and must be sold at once. See C. H. ANTRIM, 608 Consolidated Realty Bldg. for full particulars.

FOR SALE OR EXCHANGE—
Centerville orange grove near Porterville, 26 acres, 20 in 12-year-old navels and Valencias; 3 in peaches; 3 in alfalfa. A beauty. Price $8 thousand; will exchange for city residence. Address owner, M, box 225, TIMES OFFICE.

FOR EXCHANGE—40 ACRES, KING COUNty, fine alfalfa land. Plenty cheap water. Want lot, cottage or good auto for $2700 equity. PHONE 52324.

SAN JOAQUIN VALLEY—

FOR SALE—
FIGMOND LANDS GOING FAST.
$100 per acre, long time.
Join our excursion Wednesday or Saturday. Figmond, the cream of San Joaquin Valley, where 75 farms have been sold the past season, is the greatest, all around fruit and farming proposition you can possibly find.
Soil 60 feet deep, no hardpan or alkali. 20 acres will put you on Easy street.
At Figmond we sell you the land, build you a house, supply water if desired, all to order, small payment down, long time on balance.
Figmond is at river, railroad, town, school, churches, stores, telephone and electricity.
Raise figs, oranges, almonds at Figmond. Grow beans, sweet potatoes, peppers, tomatoes between your trees.
Investigate Figmond lands this very day. Decide to grasp this opportunity, as Figmond lands won't last long.
Come in Monday and talk it over; join our next excursion.
FIGMOND INVESTMENT COMPANY,
712-13-14 American Bank Bldg.,
Los Angeles, Cal.
Main 3204. F6295.

FOR SALE—

SUNNY STANISLAUS COUNTY.
ALFALFA LAND.
A GENUINE BARGAIN.
20 acres fine level rich sandy loam, 3½ miles from center of thriving town of Riverbank; has ¼ mile frontage on main road; irrigation lateral of Oakdale irrigation district adjoins land. Must be seen to be appreciated. Price only $125 per acre. Easy terms. Address OWNERS, box 68, Riverbank, Cal.

[illegible]

FOR SALE—
200 acres finest alfalfa land, six miles from Merced, half a mile from Atwater, on the Southern Pacific R. R. $80 per acre, $3500 cash, will handle this; balance long time.
640 acres in Stanislaus county, two miles from Montpelier, on the Southern Pacific R.R. Good improvements, large barn, windmill, etc.; 300 acres in grain, all fenced; price $40 per acre. Terms.
SEE WOODS BROS. REALTY CO.,
514 Union Oil Bldg.
Sunset Main 8722. Los Angeles, Cal.

[illegible]

FOR SALE—

ALFALFA AND FRUIT LANDS.
San Joaquin Valley lands, situated in Stanislaus county, near Denair, only three miles from Turlock and in the Turlock Irrigation District. Fine soil, easily leveled and especially adapted to alfalfa and fruit growing. Abundance of cheap water for irrigation purposes. Good market for all agricultural products. This land can be sold in small or large tracts to suit purchasers. Price depends on location of land selected. Here is a splendid opportunity for purchaser with limited means. Write or call on owner at 411 H. W. HELLMAN BLDG., Los Angeles, Cal.

FOR SALE—IF YOU ARE THINKING OF locating in the San Joaquin Valley it will pay you to see me, as I am connected with the best real estate offices in Tulare and Visalia, and have very good bargains around Lindsay, Exeter, Porterville, Lemon Cove and Tipton, that I would like to submit you. I HANDLE NOTHING BUT GOOD PROPERTY AND AM ALWAYS GLAD TO GIVE INFORMATION REGARDING THE SAN JOAQUIN VALLEY. COME IN AND SEE ME.
J. T. CROWE, 834 Union Oil Bldg. A5823. Broadway 5447.

FOR SALE — GOOD BARGAINS IN SAN Joaquin County farming land in the new irrigation district. We want to sell in the next thirty days. 320 acres, 4 miles southeast of Ripon, California, house, barn, etc., well fenced, 200 acres in alfalfa, balance grain, one-fourth cash and the balance on terms, interest at 6 per cent. net.
160 acres, little over a mile west of Ripon, opposite the Los Angeles Olive Orchard, the garden spot of the county, highly improved, house, barn, etc., about 80 acres in alfalfa, 12 acres in prune orchard, balance grain. This is a fine sediment soil well adapted for alfalfa, fruits and garden truck, etc.; price $70,000, one-fourth cash down, balance terms, 6 per cent. net. Address the owners, D, box 78, TIMES OFFICE.

FOR SALE—THE GREAT SAN JOAQUIN VALLEY offers the cheapest land in the State for the homeseeker; land that is a joy for easy and certain living, for climate, for location, among white people, for neighborhoods, for churches, schools, electric power all over the land; cheapest power on earth for pumping water onto the best land in the world; I have 1000 acres from each land. No better subdivision opportunity in the land. All sediment; joins the great Patterson Tract, the most successful venture in the State. Can be had in any size from 10 to 1000 acres bottom. Three miles north of Patterson, Stanislaus Co. Cal. Price $178.50, fair terms. L. B. WALSTAD, Modesto, Cal.

FOR SALE—LET IT RAIN—
It makes everybody want land.
$150 per acre; easy terms.
For the best alfalfa, olive, grape, orange or general farming land in the valley, 1 mile to R. R., surrounded by improved groves and orchards, where preparations are now making for a big spring planting. Call at office for facts.
"I said facts."
GEO. A. MURPHY, 607 Security Bldg. F7222.

FOR SALE—$2150 PER ACRE.
10,000 acres in Sacramento Valley; on S. P. R.R., 200 acres in full bearing pears, peaches, apricots, etc., immediately. Every acre suited to fruits and grain. Good house, barn and warehouse. 20 miles of fencing, plenty of gravity water; no better subdivision tract in the valley. STOKES LAND CO., 902 Higgins Bldg.

FOR SALE — 640 ACRES, $5 PER ACRE, level, sandy loam, gentle soil. Can't be excelled for oranges, olives, figs, deciduous fruits or alfalfa.
Close to railroad, packing-houses and two bustling little towns. Protected on three sides by the mountains and foothills. Have no fear here of fruit or trees being damaged by any cold weather. R. A. McCORD, Dinuba, Cal.

FOR SALE—
640 acres near Tulare, on Santa Fe R.R., plenty of water and low lift; electric power and light. 200 acres in alfalfa, 100 acres ready for seed, modern dairy barn for 40 cows; separator house, etc.; two houses; horse barn and other outbuildings; all fenced and cross-fenced; first-class place to go on and big income assured right from the start; I can deliver this for $165 per acre, on terms of one-third cash and balance five-year mortgage, at 7 per cent. J. T. CROWE, 834 Union Oil Bldg. A5823. Bdwy. 5447.

FOR SALE—30, 20, 40, 80 ACRES AT WOODlake, Tulare county, finest fruit land in the State, for oranges, lemons, all kinds of deciduous fruits. Fine soil, plenty water, early crops. Price $175 per acre, land adjoining sold for $250. Don't fail to investigate if in market for land. STOKES LAND CO., 902 Higgins Bldg. Phone A5823.

FOR SALE—323 ACRES IN S. SAN JOAquin County, sown to oats and barley. Red loam alfalfa land, water close on Santa Fe. Terms. Address owner, R. O. FORD, Ellsworth, Cal.

FOR SALE — HALF SECTION CHOICE land, well located in San Joaquin Valley; 200 acres in alfalfa, balance grain and pasture; abundance water. A snap if sold at once; good terms.
KIOUS & WHANN REALTY CO.,
823 Mason Bldg. A6264. Main 2624.

FOR SALE—80 ACRES, 7-10 ACRES, 4 MILES EAST of Bakersfield; water to develop; price $100 per; $1000 down, terms. 160 acres improved, under cultivation; good water right; $175 per, 1-3 cash, terms. For other farms from $50 up write A. L. RENFRO, Rosedale, Kern Co., Cal.

FOR SALE—FRESNO CO. LAND; FINE ¼ section of the very choicest west-side land, desert entry to be relinquished. 160 acres, also same conditions. GEO. H. MILLWARD, 1347 I st., Fresno, Cal. Address box 466.

FOR SALE—320 ACRES, ALL GOOD ALfalfa land, six miles north of Visalia, this place is all fenced, but no other improvements; it's a big bargain and will not last long; $40 per acre, and good terms. J. T. CROWE, 834 Union Oil Bldg. A5823. Bdwy. 5447.

FOR SALE — 80 ACRES LEVEL ALFALFA land, plenty free water, good house with gas, barn, one mile to good town, creamery. Quick sale $150 per acre. Most liberal terms. Address Ni, box 215, TIMES OFFICE.

FOR SALE—
ORANGE LAND.
Tulare county, 40 acres, $150 per acre.
H. L. PIERCE,
Main 6243; F6764. 326 Security Bldg.

SAN JOAQUIN VALLEY—

FOR EXCHANGE—
$60,000—CLEAR.
800 ACRES ALFALFA LAND
IN TULARE COUNTY.
Only two miles from Santa Fe R.R. Soil is a brown sedimentary deposit. No alkali, adobe or hardpan. Both artesian and pumping water on land. This is a good piece of land, admirably adapted to alfalfa. WANT good land in Iowa, Nebraska, Kansas, Dakota, Michigan, Missouri, Illinois or Indiana. Or, good income property in the East.
The owner will be here for the next three weeks and is ready to make immediate exchange, agents or owners.
F3297. RALPH P. GOGE,
Main 4700. 1004 L. A. Inv. Bldg.

FOR SALE—

I Sell the Earth.
R. S. BASSETT.

800 ACRES IN SAN JOAQUIN VALLEY, not far from two railroads, abundant artesian water, easily obtained, besides pumping water, with a lift of not over 35 feet; comparatively level land, and ripe for subdivision; has been surveyed into 40-acre tracts. We offer it as a whole so that there would be a big profit in it for the subdivider.
Price only $35 per acre.
See us for particulars.
R. S. BASSETT, 202½ S. Broadway.
Member of Los Angeles Realty Board.

FOR SALE—
OROSI FARMS in Tulare County
Will yield $250-$300 an acre from any of the following crops: Alfalfa, olives, figs, Thompson's seedless grapes, Sultanina peaches, plums, berries, watermelons, Turkish tobacco and oranges.
Orosi farm land is safe for oranges. The navel crop is shipped by December 15th.
We are selling 20-acre tracts for a cash payment of $750, then we wait until 1919 for the balance and give you an opportunity to grow crops that will make you a living and pay out on the land.
Are you interested? If so, write or call for further information.
W. N. McKEE representing
The OROSI FARMS,
425 This Insurance Bldg.,
Los Angeles.

FOR SALE—
HOMESEEKERS DON'T MISS THIS.
We are just opening a new subdivision in a district that is already improved, where there are fine schools, churches, near a nice town, where there is an abundance of water already demonstrated, where people are making money and have made it for a long time, where they can raise oranges and sell them before it is time to plant for fruit, deep rich soil that will raise anything. We are offering this at prices and terms so that the man of SMALL MEANS can get a piece and have plenty time to grow something before the next payment comes due. This is not a new district, but in a country where there are already all kinds of fruit and alfalfa. This is in Tulare county, in the famous OROSI DISTRICT. Come in and let me tell you about the proposition we are offering. C. H. ANTRIM, 608 Consolidated Realty Bldg.

FOR SALE — 20,000 ACRES; BEST SUBdivision proposition, San Joaquin Valley, $25 per acre. CHAS. W. SANGER, 204 Union Oil Bldg. Main 4260; A6260.

FOR SALE — 160 ACRES FINE ALFALFA land at $50, near railroad and good towns, where water conditions are right. PAINTER, 327 Story Bldg. F5361.

FOR SALE—
DEEP SOIL.
Silt deposit, easy to work; this is "Weed Patch" soil. A5630.

FOR SALE—160 ACRES, 3 CHOICE LEVEL land in Poso District, 3 miles from Wasco, Kern Co. Price $35; worth $60. JOHN RUPP, 601 Security Bldg. F4695.

Porterville.

FOR SALE—ONE MILE FROM PIXLEY, 824 acres alfalfa land, also bungalow, 16-H.P. electric pumping plant; large barn; $80 per acre. MRS. F. H. SWEENEY.

PALO VERDE—

FOR SALE—
BLYTHE RANCHO,
PALO VERDE VALLEY.
15,000 acres, on Colorado River, in East Riverside county, richest land in the world. You take your pick at $25 to $50 per acre; gravity water from river; all water stock paid in mutual water company, pure domestic water, three artesian wells, flowing; 2 miles to schools, bank, ice plant, cold storage, creamery, cotton gin, barley crusher; finest rock, gravel, dairy and poultry ranch in the world. Last year's crops: 1½ to 2 bales cotton, 2 tons barley per acre or one ton alfalfa, 35 to 75 tons alfalfa. Level terms. Full information, see
J. L. CURTIS,
620 Bradbury Bldg.
Home Phone A6703.

FOR SALE — WRITE OR CALL FOR INformation in regard to the richest and most valuable land in the world with the most abundant water supply. Lands in the Palo Verde Valley for sale on easy terms and at reasonable prices. Water paid up water stock. Big crops of alfalfa and cotton and big money in hogs, dairying and cattle.
E. M. FRASER & COMPANY,
800 Title Insurance Bldg.
Home A3711.

IMPERIAL VALLEY—

FOR SALE — 640 ACRES OF THE VERY best land near El Centro; 320 cared in alfalfa, balance ready for put in, fenced and crossfenced. A bargain; very easy terms.
320 acres soft land, near Holtville, mostly in alfalfa; fenced and crossfenced; $120 per acre.
160 acres, near 21 Centro, all in crop; fenced and crossfenced with hog wire; $125.
Some fine 10-acre tracts in alfalfa, the very best soft land. Several good soft land relinquishments. R. A. ALLEN, 917 Union Oil Bldg.

FOR SALE—IMPERIAL VALLEY RANCH, 360 acres, bordering on city limits of Imperial. 1 mile from town, each 40 acres is hog-tight fence, solid to alfalfa, fully water developed. This is a first-class proposition in the right party. Will sell part of ranch. Will take part cash and part trade. Balance back on place. O. B. GRIFFIN, 220 I. W. Hellman. A1167; Broadway 2611.

FOR SALE—1472 ACRES, ALL UNDER HIGH state of cultivating; big percentage in fine alfalfa; all fully paid water stock; good buildings; good fences. Can be bought in a body at $125 per acre. You lose something good if you don't let us put in touch with the owners of this land. Inquire at
Imperial Valley Headquarters,
461 CHAMBER OF COMMERCE,
Los Angeles, Cal.

FOR SALE—80 ACRES, 9½ MILES EAST OF Holtville, Imperial Valley. Part in alfalfa. All in crop. Price $150 per acre. Will exchange for property between Main and Figueroa, from 4th to 16th st., or will sell for cash on terms. H. J. MESSINGER, 614 H. W. Hellman Bldg., 4th and Spring, L. A.

FOR SALE—IF YOU HAVE DEEDED LAND, assignments, or relinquishments for sale, or if you want to buy deeded land, assignments of relinquishments, I have the customers who are buying everything that is good that is offered. Remember if you are a buyer or a seller, it makes no difference, get busy at once and write or call in and see
EDWARD H. ALCOTT,
441 Chamber of Commerce,
Los Angeles, Cal.

FOR SALE—SPOT CASH, FEW DAYS ONLY; 160-acre relinquishment, soft land, rough, but good; water on the land; five miles west of Brawley. TELEPHONE 27580.

FOR SALE — IMPERIAL VALLEY RELINquishment; artesian water; to raise money with which I will put ½ of my land into crop, I will sell the other half (160 acres) at $5; might consider exchange on city property. Address A. H., 821 San Fernando Bldg.

FOR EXCHANGE—A RELINQUISHMENT in the Imperial Valley for equity in bungalow, automobile or diamond.
INVESTIGATED LANDS COMPANY.
Phone A1758. 410 I. W. Hellman Bldg.

FOR EXCHANGE—FOR IMPERIAL VALley relinquishment, 4 clear lots in Kansas, might add cash. CLARENCE S. SMITH REALTY CO., F7058.

FOR SALE—
SEE BLISS ABOUT IT.
"The Imperial Valley man in Los Angeles."
I have a long list of Imperial Valley ranches for sale and exchange. L. BLISS, 328 Bradbury Bldg. Main 5836; A1460.

FOR SALE — WELL IMPROVED 80-ACRE ranch, near El Centro, fine soil, fine location; good income, must sell at once, can give terms for half or more. A. L. BLISS, 328 Bradbury Bldg. Main 5836; A1460.

FOR SALE—FINE 80-ACRE RANCH, IMperial Valley, near Brawley. This is a good buy; the soil is the very best; need money for other purpose for selling. Address 441 WERDIN PLACE. Phone Main 286 or A3167.

FOR SALE—OR FOR EXCHANGE—FOR IMperial Valley land, improved or unimproved. Apartment house and six cottages, equity $15,500; income $200 month. Must be well located. Address N, box 225, TIMES OFFICE.

IMPERIAL VALLEY—

FOR SALE — 640 ACRES IN ALFALFA, fenced in 40-acre fields, good buildings; A-1 alfalfa proposition, $125; some exchange; 640 acres, leveled, bordered, ditched, under high line canal, $25; 40 acres, 2½ miles Heber, all in alfalfa, fully water stocked, $1500 cash, balance $750 per year. 80 acres, 1¼ miles Seeley, deeded, water stocked, some alfalfa, lots trees, good house, $110; 80 acres unimproved, adjoining town; 40 acres improved, $50. 160 acres school land, soft soil, $40; 160 acres, all improved, fenced on two sides; near Estelle, $25; 160 acres, ¼ mile from Holtville, on R. R.; good land, deeded and watered, part in alfalfa, part ready for crop, $100, worth $150. 320 acres, under new ditch, partly graded, $20; another at $30; another $20; another $22.50; another, $0, $25. Can also locate 3 or 4 on desert claims. Deal in good propositions only. Listings solicited. Money to loan. SIGLER, 1020 Trust and Savings, Sixth and Spring. A1526.

FOR SALE—320 ACRES OF LAND WITH 200 shares water stock, fully paid up; 250 acres of alfalfa; balance all in barley; well improved. A good investment, will pay 20 per cent.; price $100 per acre.
320 acres, nearly all under cultivation, with water stock fully paid at $80 per acre.
45 acres, good land, all under ditch, $1500.
160 acres, all ready for water and a crop. Assignment, $25 per acre.
Call at Imperial Valley Headquarters,
441 CRAMBER OF COMMERCE,
Los Angeles, Cal.

FOR SALE—20, 40, 80 ACRES, FINE ALfalfa land, close to town, plenty of water; will sell on easy terms; will consider a good lot or cottage as part payment.
For Exchange—160 acres, alfalfa land; close to Brawley. Want a good residence, southwest.
160 acres, under new canal, all bordered. Want cottage, southwest.
200 acres, northwest of El Centro; all in alfalfa, small house, all fenced and crossfenced, in 10 and 20-acre fields. Want good residence, southwest; balance easy payments.
A1953. V. E. STOCKWELL,
Main 1289. 204 Grant Bldg.

FOR SALE—RELINQUISHMENT, $300. 40 acres near Brawley. Canal through land. PHONE 71470.

FOR SALE—THE 200 ACRES IN IMPERIAL Valley I offer is deeded land, fully water stocked. The biggest bargain ever offered. Inquire of NATHAN LANDSBERG, 204 Douglas Bldg. 14278; Broadway 1517.

FOR SALE—80 ACRES OF IMPERIAL VALley land ready for crop. Small house, 6 shares of water stock. Owner, M. D. HURLEY, 421 Central Bldg. F5670.

FOR SALE—640 ACRES IMPERIAL VALLEY, level A-1 soil. Title perfect, at $7.50 per acre. See B. J. FERRELL, 508 San Fernando Bldg. Main 4502.

FOR SALE—OR EXCHANGE — 40 ACRES soft land, near El Centro, cheap for cash; consider equity. WHITTEMORE, A4598.

YUCAIPA VALLEY—

FOR SALE—OR EXCHANGE—
12 acres, 4-year-old apple trees, best varieties, in Yucaipa Valley, where the big red apples grow; eight acres vacant land, graded for trees; modern bungalow and garage; location and water right unsurpassed, will exchange for Los Angeles or Pasadena property, or small amount of cash will handle. Write me for further particulars if interested.
OLIVE COPELAND, Redlands, Cal.

GOVERNMENT LAND—

FOR SALE—
Get a farm from Uncle Sam under ENLARGED HOMESTEAD ACT, in a district where 320 acres can be secured from $10 to $25 per acre for irrigation purposes. We locate you where there is ample rainfall for growing crops of wheat, corn, oats, rye, barley, potatoes, beans, alfalfa and fruits, WITHOUT IRRIGATION; domestic water 30 to 40 feet, but if you want to pump, we have it at 200 to 400 feet, rising to within 20 feet of the surface. Excursion every Saturday. NEECE-EVERETT COMPANY, 234 Wright & Callender Bldg.

120-ACRE HOMESTEAD, PLENTY IRRIGAtion water 20 feet; $1200 worth wood; within two miles of railroad station, $750 cash.
320 acres on railroad, level, no alkali, plenty water, great bargain for quick cash.
160 acres, no alkali, hard-pan, within mile of station, 100 acres cleared, 100-inch irrigation well. Neighboring land in alfalfa worth $300 per acre, owner will sacrifice.
Ten sections close to railroad, with water at 20 feet, open for location, $1 per acre.
McCARTHY, 325 H. W. Hellman Bldg.

FOR SALE — USE YOUR LAND RIGHTS now. Good opportunities are rare. Here's an opportunity to get the best quarter section relinquishment in California for but $5 per acre. One quarter its value. Proven deciduous fruit land. Abundant water. Close to railroad. Investigate immediately. No agents. For full information address N, box 14, TIMES OFFICE.

FOR SALE—320 ACRES PATENTED LAND in tracts of less than 160 acres. Fine soil and water conditions. Situated in beautiful Inyo-Kern Valley, on new trans-continental railroad. Owner must sacrifice at once. Many thousand apple, peach and pear trees being planted near this piece. Wells in the valley pumping 30 to 75 inches. Remember this is deeded land, has house, barn, etc., ready to move in. See owner, 531 UNION OIL BLDG.

FOR SALE—RELINQUISHMENT ON 160 OR 320 acres of land in Lucerne Valley, near Victorville. Can be homesteaded or taken as desert claim. Other business compels me to sell on easy terms and will take less than actual cost to me if taken before March 1. If you are in the market for government land it will pay you to investigate this proposition. Address E. P. REED, 949 8th st., San Diego, Cal.

GOVERNMENT FARMS FREE. OUR 112-page book, "Vacant Government Lands," describes every acre in every county in U. S. How secured. Copy, Latest Diagram and Map, All about Free Government Farms. Official 112-page book. Price 25c postpaid. WEBB PUBLISHING CO., Dept. 21, St. Paul, Minn.

GOVERNMENT WINS DECISION IN DESchutes land grant suit against R. R. Land sweeping victory for government; final decision will affect 14,250 quarter sections, value $75,-000,000. Prepare yourself for opportunity to-day. 25c today for detailed information, maps, description of lands, etc. DOUGLAS COUNTY ABSTRACT CO., Roseburg, Ore.

WHY LOOK FURTHER? HERE IS THE land you want. See what is doing in our beautiful valley, close to Los Angeles and you will become one of us. Have two bargains in relinquishments. Lots of water, fine climate, school, postoffice, good neighbors. This is the coming section. Call 256 SOUTH BROADWAY. Room 714.

CHEAP, 84 LAND.
Why pay $70 to $100 per acre, when you can get as good land as there is in the Salt River Valley, with plenty of water, 12 to 20 feet, for $4 per acre. See us and save money. ARIZONA LAND CO., 223 Consolidated Realty Bldg., Los Angeles.

FOR SALE—GILT-EDGE RELINQUISHment on the Palo Verde Mesa in heart of proposed irrigation district. Some as low as $5 per acre. One with 3 years' assessment work done for $5 per acre. Write T. E. POORE, Mesaville, Riverside County, Cal.

FOR SALE—OR EXCHANGE — BARGAIN, relinquishment, 160 acres, 30 miles from Los Angeles, all good land, fine soil, well and springs on adjoining property. This is no desert proposition; fine view of valley. P.O. BOX 787, PASADENA, CAL.

WANT RELINQUISHMENT NEAR LOS Angeles, in exchange for 10 acres clear, well located land in Florida. Address X, box 545, TIMES BRANCH OFFICE.

I HAVE THREE 160-ACRE RELINQUISHments, pumping propositions, in seven miles of the best towns in Maricopa county, Ariz., and in two miles of high line canal of Roosevelt dam project. Land is as level as the floor. O. B. RUGGLES, 10 N. Second ave., Phoenix, Ariz.

FOR SALE—I HAVE 160 ACRES OF GOVernment land, 4 miles west of Victorville; I will sell relinquish at a bargain if taken at once. Apply 347 W. 42ND PLACE, Apt. 14. Phone South 394.

JOIN THE COLONY NOW ABOUT TO take up a new portion of the best government land in California. Get good land cheap on desert location. For information address N, box 94, TIMES OFFICE.

FOR EXCHANGE—280 OR 320 DESERT ENtry, near station; good level land; $700 improvements; two years' proof made. Want equity in cottage here or clear northern or eastern. Address Z, box 444, TIMES BRANCH OFFICE.

GOVERNMENT LAND, IRRIGATED, $25 an acre. You have 5 years to pay for it. Send for booklet or call.
SPRINGER-WILLIAMS CO.,
21 L. A. Investment Bldg.

EXCELLENT ARIZONA RELINQUISHment, Salt River Valley; good prospect for water; will sell or trade. Address X, box 563, TIMES BRANCH OFFICE.

FOR SALE—GOVERNMENT LAND. RElinquishment on 160 acres desert land in San Gimon Valley, Ariz. 246 feet to artesian water. 2161 DUANE ST. Edendale—car. Telephone Wilshire 2585.

FOR SALE—320-ACRE RELINQUISHMENT west of Victorville. This is very fine land. Owner might consider some exchange. T. R. CROSWELL, 404 Grant Bldg.

FOR SALE—SCHOOL LANDS IN ARTESIAN belt. Dirt cheap. PETERSON COMPANY, 243 Title Ins. Bldg.

STATE DOES NOT ADVERTISE BARgains. See this heading of my big ad. under Country Property.

FOR SALE — 160-ACRE RELINQUISHMENT at $3 per acre; no assessment work until water comes. PHONE A3625.

GOVERNMENT LAND—

SOMEWHERE IN LOS ANGELES THERE are hundreds of people who want a home on government land where they can make a living and provide a future for their children and their old age. I have lived in Arizona for six years. I know practically every large tract of government land that is still open to the homesteader in Southern Arizona. I have made six years' study of the agricultural possibilities of Southern Arizona, and have traveled thousands of miles looking for suitable land where water for irrigation purposes could be secured at a minimum cost. I have located about 3000 acres of such land, rich river bottom land within three miles of the railroad, with abundance of water at from 10 to 30 feet? This land adjoins cultivated fields, that produce sixty bushels of wheat, 40 tons of sugar cane, 10 crops of alfalfa and 5 tons of barley hay to the acre. I have located fourteen people on this tract of land since the 27th day of January. My next excursion will leave Los Angeles at 10:30 next Tuesday night. Round trip railroad fare only $16.25, and I have room and accommodations for only four people. Come and see me early if interested. This is a bona-fide proposition and means just what it says. MURRAY J. MORLEY, Secretary Southern Arizona Development Association, Hollenbeck Hotel, Los Angeles, Sunday, Monday and Tuesday.

SEE ME FOR LOCATION ON THE FOLLOWing government lands in the Imperial Valley. First come, first served.
160 acres, right in the improved section, with water available from ditch running by the land. Cheap for a quick location.
80 acres of as fine land as there is in Imperial Valley; plenty of water from present ditch on one side of the land; must be located within the next week.
80 acres, three miles from one of the best towns in Imperial Valley.
65 acres, no better anywhere. If you want something good see me about this.
160 acres, all ready for cultivation; can be filed at once and is a snap for anybody that gets it.
All of the above are open government lands together with about 20 other pieces and are all ready for immediate filing.
My Motto: "No filing, no pay!"
Don't delay if you want something good to use your government rights on. Do it now.
EDWARD H. ALCOTT,
441 Chamber of Commerce,
Los Angeles, Cal.

NOT A DISSATISFIED
NOR A DISHEARTENED HOMESTEADER
IN THIS VALLEY.
This valley is not going to be, but is today, the richest valley in the West.
The soil is a deep sedimentary loam, inexhaustible in richness; it is level, with a gentle incline toward the river, which makes it easy for irrigation.
No hardpan; no alkali; plenty crfwater, suitable for 4 to 5 crops of alfalfa, deciduous fruits and early vegetables.
Land that is inferior to this land is now selling from $60 to $100 per acre.
Why buy land when Uncle Sam is offering you better land?
Failure on the above land is impossible because the water conditions are right and the climate is perfect. Near a large, prosperous, growing city, affording you a good ready market.
Call and see government maps, bulletin and reports. Courteous services to all.
ASDEL REALTY CO.,
646 San Fernando Bldg., 4th and Main.
We also handle scrip and deeded land.

ARIZONA
GOVERNMENT LANDS
CAN BE ACQUIRED WITHOUT OUR NAVAJO
BASE SCRIP—$2 PER ACRE
WITHOUT RESIDENCE OR CULTIVATION
OF IMPROVEMENTS. THE SCRIP ONLY
FLIES ONLY TO THE SURVEYED AND
NON-MINERAL LAND OF ARIZONA. WE
ALSO KEEP IN SOUTHERN ARIZONA VACANT
LANDS AND CAN AID YOU IN MAKING
SELECTIONS. EIGHT YERS IN CHARGE
OF THE GOVERNMENT LANDS OF ARIZONA AS REGISTRAR OF THE LAND OFFICE.
FEN S. HILDRETH.
SUITE 29, PHOENIX NAT'L. BANK BLDG.
PHOENIX, ARIZ.

WE HAVE SEVERAL GOOD DESERT CLAIMS AND relinquishments which are worth your time to investigate if you have the money to develop your desert. We are located in one of the most beautiful and productive valleys in the west. We are actual settlers on over five thousand acres in this valley, which we are improving, having a well, rig and traction engine on the ground and other improvements are going on fast. Do not railroad fare and send to town. Shallow water. Join our next party and see the land for yourself.
VERDE IMPROVEMENT CO., (Inc.,)
305 Byrne Bldg., 3rd and Broadway.

$3.00 PER ACRE.
1000 to 15,000 acres of scrip to apply on government land. ARIZONA LAND CO., 223 Consolidated Realty Bldg., Los Angeles.

WE LOCATE HOMESTEADERS AND DESERT claimants. 40 miles of level land. A correct survey guaranteed; automobile excursion. WM. ROHDE, 605 Union Oil Bldg.

IF YOU ARE LOOKING FOR GOVERNment land in Arizona, deed land, see MELVIN J. MORE, resident owner, 420 S. Broadway, room 616. F6265.

RELINQUISHMENT, 320 ACRES IN THE richest valley of Arizona, near station; also patented land for sale. Address N, box 238, TIMES OFFICE.

GOVERNMENT HOMESTEADS IN ARIzona mounts. I live there and will give all information about the country. No correspondence. Call evenings only. 411½ CENTRAL AVE.

DO YOU WANT TO LOCATE 320 ACRES of smooth fertile land, surrounding lands nearly all taken and good people living on them. Especially fine for alfalfa, grain and apples. You should act promptly if you expect to get this. Address N, box 238, TIMES OFFICE.

GOVERNMENT LANDS SHOWN YOU BY men who live on the lands. Information and instructions at 462 CITIZENS BANK BLDG.

GOOD GOVERNMENT LAND, WATER AND near railroad; no real estate fakers; we live right on the ground. For information write CAMP CADY RANCH, F. O., Yermo, Cal.

GET THIS 160-ACRE RELINQUISHMENT for your home; house and 16 acres plowed. Only $250. Good neighbors, rich soil, plenty water. In the big apple district. 160 acres of government land close-in, $150 pays everything. 630 CHAMBER OF COMMERCE.

GET CLOSE TO RAILROAD AND RIVER, with water close to surface; relinquishment, 160 acres, alfalfa land, 75 acres cleared; price $650. E. CUMBY, 410 Chamber of Commerce.

WILL RELINQUISH 80 OR MORE

Realty Liners.

RANGE AND LEMON GROVES—
For Sale, Exchange, Lease or Wanted.

R SALE—

SACRIFICE.
COVINA ORANGE GROVE.

his grove was hit some with the frost, but is the first time in history of the grove that as ever been frosted. It is 10 acres of beautiful part of Covina, and has 8 ty acres in the place; 14 acres planted to ncolns, ½ Mavels, 6 and 10 years old. It ays had the best of care and is a good ducer. A good 2-story house with 5 rooms fine barn, good water right, family orchard large variety of fruits, shade trees around the house. As ideal location as ne. Price has been reduced from $9,000 to ,000. Terms can be arranged. $250 is a ve that some one will make a big profit a few years.

"It Pays To Ask Us."
EDWARDS & WILDEY COMPANY,
321 Laughlin Bldg.
Main 9307. Home 10797.
315 S. Broadway.
Covina representative, D. W. MacDonald.
Home phone 925.

OR EXCHANGE—
ARE YOU LISTENING
TO THESE LISTINGS.

acres full-bearing navels, big producer, near splendid college town. Offer $20,000, or have you good L. A. ...

acres lemons, 4 acres navels, double team foothill location. Want stock ranch south of Fresno county.

anted—Good grove or land, state; will value, for new Wilshire home and 80 consin farm, total $25,000, clear.

anted—L. A. business property for 40 acres all alfalfa, $100,000, clear.

W. W. WARD,
607 Consolidated Realty Bldg.
A4279. Broadway 1799.
Exchanges in all best districts.

OR EXCHANGE—
GLENDORA ORANGE GROVE
FOR
CLEAR EASTERN.

Owner unable to meet expenses for the ing year, as entire crop was frosted, and will exchange equity for good eastern pe or bridged loan; can be obtained here never before touched, trees are not injured the slightest; has always had the best of and produces fine fruit; the quality of fruit. A beautiful site for a suburban home, close to electric line.

Owners or Agents, Submit
TEMPLE-GEORGE REALTY CO.
304-9 Central Bldg.

F2356. Main 9...

FOR SALE—OR EXCHANGE — 10-ACRE 8-year-old Valencia orange grove, located in one block of $200,000 Pasadena high school and within eight blocks of the First National Bank of Anaheim. Fine soil, perfect drainage; 7 per cent.; this is absolutely frostless district; 10 acres of trees; water right. Address Z, box 490, TIMES BRANCH OFFICE.

EXCHANGE—11 ACRES, ALL SET TO Valencia trees; family fruit; good 5-room modern house, barn, fine electric pumping plant. Will trade for good 5-room modern house in city; close to high school and depot. Owner, 1420 E. 20th st. Phone 24...

ACRES, IDEAL LEMON AND walnut land. Located in a natural on three sides by mountains, protected from damaging frosts, fogs is fully free of a dirt and sediment washed down from for countless ages. Splendid pumping plant. Will bear the closest Will sell at a bargain and on terms. J. P. SHERWOOD, 1002 Hiber...

ANGE AND LEMON GROVES.
I HAVE THE CASH.
ll acres, either young or full-bearing grove, if not permanently in-ted, with some income preferred, ...ve a good proposition. Im-...ply.
YOU WANT THE MONEY
...e sacrifice on values, we ...service don't answer. Ad-... TIMES BRANCH OFFICE.

SALE—2 TO 5 ACRES, HALF IN ...ange and lemons, up along ...ing avenue, plenty of water, fine ...; this is a fine country home ...from city, this grove was not ...ed in the frost, so if you want some-...ood go place after Monday. Call ...ch at East Grand View and Sierra ...

...E MILLER, 325 Bryson Blk. Phone ...

EXCHANGE—40 ACRES IN FINEST ...ted hill in Orange county; fine young ...small house, good well; this is a ...money maker, and will not last long ...; will take good bunga-...; balance terms; 6 per cent. Call ...6 BARNES, Sunset Vermont 44.

SALE—TEN ACRES LOCATION WIN-...l-year 5-year Valencia trees, with fine ...ready to be set; water ...underground pipe line; with outlet ...or of trees; no frost; this is the ...county; there is no ...grow; in two years will be worth ...price now asked, $9500, $2500 ...mortgage; 7 per cent.; this is ...Address Z, box 490, ...BRANCH OFFICE.

EXCHANGE—11 ACRES, ALL SET TO Valencia trees; family fruit; ...good 5-room modern ...barn, fine electric pumping ...plant. Will bear the closest ...Will sell at a bargain and on ...J. P. SHERWOOD, 1002 Hiber...

SALE—8 ACRES, IDEAL LEMON AND ...walnut land. Located in a natural ...on three sides by mountains, ...protected from damaging frosts, fogs ...is fully free of a dirt and sediment ...washed down from ...for countless ages. Splendid ...pumping plant. Will bear the closest ...Will sell at a bargain and on ...J. P. SHERWOOD, 1002 Hiber...

ANGE AND LEMON GROVES.
I HAVE THE CASH.
...ll acres, either young or full-...ing grove, if not permanently in-...

Realty Liners.

APARTMENT HOUSES—
For Sale, Exchange, Lease or Wanted.

H. JEROME TOY HOTEL BROKERAGE COMPANY,
(Established 1896.)
608 Mason Bldg., S.E. cor. 4th and Broadway.

LEASE AND FURNITURE—40-room apartment house, within 5 minutes' walk of Sixth and Broadway; every modern feature, such as Otis automatic elevator, vacuum cleaner, billiard room, lobby, servants' rooms, elegantly furnished throughout; long lease at less than $1.50 per room. $500 will handle, remaining small balance on easy terms. We consider this the best money-maker and the highest-class proposition of its kind.

UNFURNISHED APARTMENT HOUSE FOR LEASE.

Now under construction, 75 rooms, corner pressed brick building, divided into 15 apts., with private bath in each; dressing rooms and many built-in features, too numerous to mention. Will give ten years' lease at $6 per room. Security easy to good tenant. We are exclusive agents.

75-room hotel in the heart of the city, with 5 years' lease at rental of less than $5.50 per room; steam heat, hot and cold water, elevator. Very good transient house; price $9,000. $2500 cash, balance clear real estate, near-by.

We have a number of hotels and apartment houses, ranging from 40 to 200 rooms, now under construction, as well as contemplated to be constructed, and we invite personal inquiry regarding leases for same.

FOR SALE— FOR SALE—

GOT TO SELL,
AND AM CLEARING OVER $200 A MONTH.
BUY FROM OWNER.

I must sacrifice my 74-room apartment-house, located on Figueroa street. Rent only $90 month. Lease 15 years.

Most of reasons for selling. Come to my office and I will give you all details in regard to everything pertaining to the business.

My price has been $9000.

But make me offer.

MR. BEAR,
O'BRIEN-ROLLINS INVESTMENT CO.,
512 South Hill st.

TO LET—

220-room, four-story brick apartment house in Westlake District; completed by March 1; easy requirements.

215-room, 5-story brick apartment house; will be completed in 60 days; walking distance. This will be the most complete apartment house in the whole city. Large elegant marble entrance; lobby, library; reception parlors; two amusement rooms with ball-room, billiard room, servants' quarters; large roof-garden floor; roof garden with observatory floor. There is a fortune for the right party who lease this place. See us and let us go into details with you.

Aside from these we have a complete list of all furnished and unfurnished hotels and apartment houses in the city, and at the beaches.

BUSINESS LEASING DEPARTMENT,
W. W. MINES & CO.,
621 SOUTH SPRING ST. Main 2375.

FOR SALE—
5-YEAR LEASE OF MODERN APARTMENT-HOUSE, FURNISHED; 95 ROOMS. BRICK BUILDING, ELEVATOR, STEAM HEAT. MODERN IN EVERY RESPECT; BEAUTIFULLY FURNISHED, COST OVER $30,000 TO FURNISH IT. BEST LOCATION IN THE CITY; THREE MINUTES FROM BROADWAY. APARTMENTS RENTED ALL THE YEAR ROUND. HAVE A LIST OF CLIENTS WAITING FOR APARTMENTS. CLEARS, NET ABOVE ALL EXPENSES, $450 PER MONTH. DON'T HAVE TO BUY THE FURNITURE, BUT YOU CAN BUY THE LEASE FOR $2000. JUST CONSIDER THIS! ON AN INVESTMENT OF $2000 YOU ARE GETTING A BUSINESS BRINGING A NET INCOME IN 5 YEARS OF $30,000. IT MAY SOUND IMPOSSIBLE BUT WE ARE FROM MISSOURI OURSELVES, AND WE WANT TO PROVE IT. REMEMBER, YOU MUST COME EARLY MONDAY; OUR MACHINE WILL BE AT THE DOOR TO SHOW YOU THE PLACE. BOOKS ARE OPEN FOR INSPECTION, AND IT IS ABSOLUTELY A BONA-FIDE PROPOSITION, OPEN AND ABOVE BOARD. APPLY

H. SCHREIBER,
SEA BOARD REALTY CO.,
601-2-3 EXCHANGE BLDG.
THIRD AND HILL.

WANTED—

APARTMENT FOR LEASE.

If you have an up-to-date apartment of 20 to 125 rooms, recently built, or building, we have several clients ready to lease. Also if you have a modern 20 to 70-room apartment house furnished or unfurnished in good location. We can lease it for you at once.

W. J. PEARSON,
BRALY-JANES COMPANY,
320 Pacific Electric Bldg.
Main 2371. Home 10029.

FOR LEASE—

NEW
APARTMENT HOUSE.

I am going to build a high-class 3-story concrete building in Westlake, to be ready about November. About 120 rooms. Will lease to first class tenant willing to pay in accordance with quality of structure. It will be equal anything in the city in elegance and modern conveniences.

R. A. BURNS,
ROBERT MARSH & CO.,
324 Trust and Savings Bldg., 6th and Spring.

FOR LEASE—

WEST SIDE.
75 ROOMS.

Will lease for 10 years apartment-house of approximately 75 rentable rooms at $6.50 per room. This house will have all modern conveniences, nothing lacking in any respect. Anyone wanting an apartment-house at the right price had better see me at once if they mean business and have the money. Easy security.

R. L. BLAKE,
REALTY BOARD BUILDING,
621 So. Spring, 4th floor.

TO LEASE—
NEW APARTMENT HOUSES.

Olaitto St.	46 Rooms,	ready April 1st.
Bright Ave.	116 Rooms,	ready June 1st.
Moss St.	116 Rooms,	ready June 1st.
Fraser St.	66 Rooms,	ready June 1st.
Coronado St.	70 Rooms,	ready April 1st.
Alvarado St.	200 Rooms,	ready Oct. 1st.
Glendale St.	80 Rooms,	ready Sept. 1st.
Hill St.	80 Rooms,	ready Aug. 1st.
12th	51 Rooms,	ready July 1st.
Temple Terr.	50 Rooms,	ready April 1st.
Bonnie	75 Rooms,	ready May 1st.
Valentia	75 Rooms,	ready April 1st.

For particulars see

FREDERICK GARVAN,
Manager Leasing Department,
L. H. MITCHEL & SON,
901 Title Insurance Bldg.
A2201. Main 3333.

FOR LEASE—ONE OF THE VERY FINEST apartment houses in the city, consisting of 112 fine large rooms. This building will be finished outside with pressed brick and stone, presenting a very elaborate appearance, and inside in mahogany and white enamel. Among the features mentioned will be very large veranda across the front, a large lobby and amusement room, each being over 40 feet long, which is unusual, electric light, hardwood floors throughout, many fine apartment houses, but this one is the best yet and the best part of this proposition is the location which is on the line between Pasadena and Hope, only five minutes from this office, where you can have all your apartments rented all the year at top prices. I can convince you in ten minutes that this is the best location in Los Angeles today. I will lease this building for ten years to a responsible tenant for $1400 per month. See plans at my office.

A. W. ROSS,
612 H. W. Hellman Bldg.

FOR EXCHANGE—GOOD APARTMENT house of 46 rooms, clearing $150 per month, for a $6500 bungalow or other real estate. Must be cash value. MRS. KELLY, 220 Exchange Bldg.

WANTED—5 TO 40 ROOMS, MODERN apartments, lease. Have fine trade, balance cash and terms. Address Y, box 66, TIMES BRANCH OFFICE.

APARTMENT HOUSES—
For Sale, Exchange, Lease or Wanted.

FOR SALE—

GREAT BARGAIN.
FINE WESTLAKE APARTMENT-HOUSE
$6000 UNDER VALUE.

This fine apartment-house must be sold immediately. 60 rentable rooms, divided in 2 and 3-room apartments, fine ground floor, lobby, sun parlor, servant's apartment; in fact, every modern convenience; the lease is for 5 years at $6.50 per room, every apartment filled with permanent people. The furniture and furnishings are the highest grade and in very fine condition. Location is the very best in the most delightful spot of Los Angeles. If you are in the market you cannot afford to miss this.

See MR. STEINKE,
Leasing Department,
J. BURRIS MITCHEL,
201 Union Oil Bldg. Main 3380.
F1277.

FOR SALE—OR EXCHANGE—

REAL BARGAINS.
APARTMENT-HOUSES
ON EASY TERMS.

32	rooms,	rent $50. Price	$ 750
38	rooms,	rent $63. Price	1,100
39	rooms,	rent $70. Price	1,100
28	rooms,	rent $100. Snap	2,000
32	rooms,	1247 W. 8th st.	2,300
37	rooms,	rent $170; snap	3,250
47	rooms,	brand new. Snap	4,500
50	rooms,	very fine. See it	5,000
60	rooms,	brand new, full	5,500
14	rooms,	rent $170. Snap	2,000
72	rooms,	240 So. Figueroa	7,800
81	rooms,	rents $250 month	13,000
108	rooms,	rent $400	12,000
185	rooms,	rent very cheap	35,000

1000 More Places.
SEE OUR WINDOW DISPLAY.

See MR. BEAR. See
O'BRIEN-ROLLINS INVESTMENT CO.,
512 South Hill st.

FOR LEASE—

10 years; NEW, brick, 76-room apartment-house, with every modern and down-to-the-minute improvement, including vacuum cleaner, Lowe wall safes in each apartment, disappearing beds, buffets, dressing-rooms, garbage and linen chutes, steam heat, sun parlor, reception parlor, basement for dances, etc. Will be ready for occupancy March 15. (One block west of 3rd st. car.) 3013 Brighton Flower street. Look it over, then come and see us.

THE CRESCENT REALTY COMPANY,
F1294. 302 Security Bldg. Main 164.

JONES & JONES—Hotel Brokers.
220 Llanear Bldg. F8326. 324 S. Spring st.

To Let—
Fully furnished, elegant, modern, new apartment-house, 36 rooms, at $6 per room. No better at $7 per room.

Also 56, 75 and 100 rooms, respectively, from $6.50 to $7.50 per room. Select west side locations. Two, close in, ready for occupancy. Let us show you these attractive houses at once.

For Sale — Furnishings and lease, 28-room west side apartment-house; rent $5 room. Little cash. An ideal home.

We have many for exchange.

For Sale — Furnishings and lease, 50-room west side apartment-house, capacity business; rent $5.50 room; $1500 cash required. A bargain.

FOR SALE—
LEASE AND FURNITURE OF 90-ROOM APARTMENT-HOUSE. BRICK BUILDING, MODERN, STEAM HEAT, LONG LEASE, ABSOLUTELY THE CHEAPEST RENT IN THE CITY. THIS IS LOCATED IN THE DOWN-TOWN DISTRICT, BEST LOCATION IN THE CITY, BETWEEN 6TH AND 7TH ST. TAKING NET ABOVE ALL EXPENSES, $650 PER MONTH; HAS NEVER MADE LESS THAN $450 PER MONTH, NET, IN THE SUMMER. BOOKS ARE OPEN FOR INSPECTION. PRICE $18,000, $6500 CASH WILL HANDLE, BALANCE MORTGAGE, 7 PER CENT. IF YOU ARE IN THE MARKET FOR AN APARTMENT-HOUSE, INVESTIGATE; HERE IS YOUR OPPORTUNITY.

B. W. HAYWARD,
SEA BOARD REALTY CO.,
601-2-3 EXCHANGE BLDG.
THIRD AND HILL.

FOR LEASE—

We have just received the plans for the best proposition in the city. 56 rooms, five minutes' walk from Broadway. Elevator; all built-in features; 27 three-room apartments, rest all two's. You can secure this wonderful house with first month's rent; use your money for furniture; no money out on small interest; make your capital do good work. This can be secured and furnished with a few thousand dollars; have all apartments rented before finished and never a vacancy in this location. Whoever gets this will find the best thing to be had while others are looking. First one in Monday morning will get this great snap.

SOUTHERN BROKERAGE CO.
514 Story Bldg. Sixth and Bdwy.

FOR LEASE—

APARTMENT-HOUSE
FOR EXCHANGE, VACANT PROPERTY.

Will trade brand-new and up-to-date apartment-house of 70 rooms for vacant property located on west side. This building has just been completed and is modern and up to date in every respect. Tenant has put up good security on lease. For particulars see

H. L. BLAKE,
REALTY BOARD BUILDING,
621 So. Spring,
4th floor.

FOR LEASE—

120-room steel, concrete and brick apartment; close in on the West Side. Will lease for ten years, either furnished or unfurnished.

W. J. PEARSON,
Business Property Dept.,
BRALY-JANES CO.
320 Pacific Electric Bldg.
Main 2371. —PHONES— Home 10029.

FOR SALE—OR EXCHANGE—

On account of owner's health must dispose of this 60-room, modern, up-to-date apartment-house. Rent $4.50 per room, with 4-year lease. Is located close in, on west side. Price $9000. Mortgage $4000; will exchange for city or country property. Submit what you have, see

MR. WIDNER,
PROVIDENT INVESTMENT CO.,
617 S. Hill st. 60129. Main 201.

FOR LEASE—MODERN 50-ROOM ROOMING house, located on two floors, over stores, in a fine brick building, which I am going to erect on the northeast corner of Pico and Georgia sts. There will be steam heat, hot and cold water in all rooms, 25 per cent. bathe and a fine lobby on the ground floor on Georgia st. Will lease for 5 years to responsible tenant at $1.50 per room.

A. W. ROSS,
612 H. W. Hellman Bldg.

FOR SALE—
$2750 buys a splendid 14-room apartment-house, close in, and always filled with permanent roomers. Rent $170 per month; five-year lease. Net profit $150 per month.

See M. REISS,
With E. O. HANSON & SONS.
241 South Hill street.

FOR SALE—
150-room apartment-house, very attractive, close-in; this is a place that always stays full of moderate-price people. You can make a handsome interest on your investment with a little exertion; rents for less than $1 a room, can be handled for a small amount of cash; owner is going to retire.

GLOBE INVESTMENT & LOAN CO.,
Broadway 125. Home F2604.
714 I. W. Los Angeles Investment Bldg.

FOR SALE—FURNITURE AND LEASE OF 24 rooms, 6 apartments, close-in, long lease, low rent, price $2200, half cash. This is a good buy, also a snap in a 16-room house, west side, walking distance, between 7th and 8th streets. Price $2600. Will consider $800 cash as part, $1400 cash, balance time. See MR. THEDINGA, with HOME BUYERS CLUB 135 Stimson Bldg., 3rd and Spring.

FOR SALE—
$12,000. This apartment house with income showing 13 per cent. on purchase price, together with all furnishings and lot on which it stands. There is furnace heat, wall beds, and the whole thing is in first-class shape. Close-in, southwest; $2000 cash will handle.

SEE OWNER,
241 S. Currier Bldg.
A640.

FOR EXCHANGE—APARTMENT HOUSE—$14,500. Lot on South Union avenue, improved with apartment house, subdivided in suites; disappearing beds; furnace heat; and all furnishings complete; one minute's walk from car lines; good income property. Want clear ranch or city lots valued at $11,500. Mortgage $2500.

CRICHTON SMITH.
A640. 201-2 Currier Bldg.

WANTED — TO LEASE OR MANAGE AN apartment or rooming-house. Address M, box 81, TIMES OFFICE.

APARTMENT HOUSES—
For Sale, Exchange, Lease or Wanted.

FOR EXCHANGE— FOR EXCHANGE—

MODERN APT-HOUSE.
90 rooms. Rent $680. Lease 7 years.
Guarantee clearing $500 every month.
Walking distance on West 6th street.
Modern brick building. Steam heated.
Price $14,500, mortgage $6000.
Good buy for cash.
Want good orange or alfalfa land.
See MR. BEAR at once.

O'BRIEN-ROLLINS INVESTMENT CO.,
512 South Hill st.

FOR LEASE— AND FOR SALE.

We furnished 200 hotels and apartment-houses last year.

This year we must do more.

We have some good houses for lease at right prices.

Also have 2 fine ones now running. One pays $450 per month, clear; the other $175 per month, clear.

We sell hotel and apartment-house furnishings AT WHOLESALE and on easy terms if you wish.

Contract Department,
EASTERN OUTFITTING COMPANY,
630 to 638 S. Main st.

FOR SALE—
60-ROOM HOTEL, BRICK BUILDING, MODERN, HOT AND COLD WATER; NEAR THE DEPOT. RENT $140 PER MONTH; LEASE THREE YEARS TO RUN. THIS IS A STRICTLY TRANSIENT PLACE AND ROOMS RENT $1.00 PER DAY AND UP, OR $5.00 PER WEEK AND UP. BIG MONEY-MAKER. CAN ACTUALLY MAKE $400 NET ABOVE ALL EXPENSES, ON AN INVESTMENT OF $4000. COME AND LET US CONVINCE YOU THAT THIS IS A FACT.

B. W. HAYWARD,
SEA BOARD REALTY CO.,
601-2-3 EXCHANGE BLDG.
THIRD AND HILL.

FOR LEASE—

100-ROOM APARTMENT,
WEST 7TH ST.

Large 4-story and basement brick apartment house, located on west 7th st. This is without doubt one of the best propositions on the west side. Every modern convenience such as elevator, trunk lift, vacuum cleaning system, large lobby, parlor, billiard room, etc. Approximately 100 rentable rooms. Easy security. For particulars see

H. L. BLAKE,
621 S. Spring.
4th floor.

FOR LEASE—

APARTMENT HOUSE, JUST COMPLETED, ONE OF THE NIFTIEST HOUSES EVER BUILT. 3 ROOMS, WEST SIDE, CLOSE IN; REASONABLE RENT.

ALSO A BEAUTY, CLOSE IN, NEAR W. SIXTH ST., BRICK, 70 ROOMS, ATTRACTIVE RENTAL.

BOTH THE ABOVE ARE OF SUCH CHARACTER AS TO ASSURE YOUR CERTAIN SUCCESS.

FOR FULL PARTICULARS AND INSPECTION

ASK A. H. HUMMEL,
F. J. HUMMEL CO.,
432 CENTRAL BLDG. F5404; MAIN 861.

FOR SALE—OR LEASE—

New, elegantly furnished, modern apartment, 90 rooms. Will sell lease and furniture at a bargain. The house is now full. Permanent tenants.

W. J. PEARSON,
Business Property Dept.,
BRALY-JANES CO.,
320 Pacific Electric Bldg.
Main 2371. —PHONES— Home 10029.

FOR SALE — APARTMENT HOUSE BARGAINS AT VENICE.

$1400—Well furnished 4 apartments in brick building. House and a bargain.

$2500—2-story brick, 14 apartments, all rented. Furniture almost new.

$10,000—Finest apartment house on the beach, 53 rooms, in new brick building. Furniture almost new and very fine. House all full. Can get 5 to 10-year lease.

WILSON REALTY CO.,
1305 Trolleyway. Venice, Cal.

FOR LEASE—BRICK APARTMENT-HOUSE, FLOWER ST., CLOSE IN, 94 ROOMS, ELEVATOR AND MODERN IN EVERY WAY.

ASK MR. FOSTER, LEASING DEPT.,
WRIGHT-CALLENDER-ANDREWS CO.
MAIN 8040. 403 S. HILL ST. 10742.

FOR SALE—FURNITURE AND LEASE OF 40-room apartment-house, beautifully furnished throughout and in excellent condition; good as new, all large airy rooms with private baths and all modern conveniences. Kitchens are all outside white enameled throughout. Very sweet and dainty. Direct phones and separate gas and light. Phones to each apartment. Choice location, west side. Walking distance. Good view and air. Pleasure to show this one. Easy terms. DAVIS & RYDER, Hotel Brokers, 613 Grant Bldg., 6th and Broadway.

FOR SALE—
$2000 buys a 24-room apartment house, best location, East Side. Must sell at once on account of sickness. Rent very reasonable. Good long lease. For particulars see,

M. REISS,
With E. O. HANSON & SONS.
241 South Hill street.

FOR SALE—76-ROOM APARTMENT.
10-YEAR LEASE.
Free—First 3 months rent—Free.
Steam heat, elegant furniture best west side location. Modern to the minute. Chance of a life time to make $4000 on resale. Best offer ever made in this city to party with $2000 cash. Income of first 3 months gets your first payment back. CENTRAL EXCHANGE, 704 Story Bldg. Bdwy. 6455, F7296.

TO LET—

"BRAND NEW APARTMENT HOUSE."
A new 56-room unfurnished apartment house completed and ready for a tenant. All the modern conveniences. In a locality where vacancies should be unknown. A ten-year lease with the remarkably low rental of $6 per room. We are the sole agents.

BUSINESS LEASING DEPARTMENT,
W. W. MINES & CO.,
621 South Spring street.
60479. Main 2375.

FOR SALE—OR EXCHANGE. 24-ROOM new brick apartment house on South Main. Rent $65, lease; part cash, balance trade for clear lot, also 24-room modern apartment house in two-room flats on Pico st., rent only $180; wall beds, fumed oak furniture, velvet carpets, etc. Good value and clears $100 monthly. $1000 cash. H. B. HURFORD & CO., 907 Hibernian Bldg.

FOR SALE—
$7500 buys the swellest up-to-date in every respect, apartment house in the city. Close in, West Side, furniture and building almost new; 64 rooms; about one-half cash will handle this.

See M. REISS,
With E. O. HANSON & SONS.
241 South Hill street.

FOR SALE—OR EXCHANGE — 22-ROOM apartment-house, modern, close in, west side, all full. Will exchange for small house and lot and assume. Block of flats. Must sell at once. See this and make us an offer. See Mr. Bohlen, MANNING REALTY COMPANY, 300 Coulter Bldg., 213 S. Broadway. A5511, M. 7258.

TO LET—BEFORE DECIDING ON APARTment house come in and talk with me. I have some excellent propositions, both in furnished and unfurnished houses. One a magnificent brick building, close in, with highly improved grounds and designed to rent apartments unfurnished. Small amount of cash necessary. M. FULLER, 325 Security Bldg.

FOR SALE—

CUT THIS OUT.
FOR QUICK SPECULATION.
Remarkable opportunity. Secure elegant 47-room apartment house, handsome furnishings and 5-year lease, $1 per room. Short distance west of Figueroa. JONES & JONES, 320 Llesner Bldg.

FOR SALE — AN ELEGANT 70-ROOM apartment-house, located on West Sixth, within walking distance, mahogany furniture, Wilton velvet carpet, large lobby and sun parlor. This is a place for refined people.

GLOBE INVESTMENT & LOAN CO.,
Broadway 125. F8326.
714 L. A. Inv. Bldg.

TO LEASE—

APARTMENT-HOUSE.
60 rooms; 10-year lease.
Now building in choice Westlake location that should suit most fastidious person.

E. HULQUIST,
A4237. 706-7 Security Bldg. Main 5779.

FOR LEASE—JAPANESE, ATTENTION! 45-room apartment-house, on the east side. Can give 10-year lease, $1.50 per room.

K. LUNDEEN COMPANY,
Suite 200 to 204 Central Bldg., 6th and Main.

APARTMENT HOUSES—
For Sale, Exchange, Lease or Wanted.

FOR LEASE — UNFURNISHED APARTMENTS AND HOTELS.
40 rooms, near Pico and Figueroa, $6.
60 rooms, all 2-room apartments, sleeping porches.
65 rooms, swell location, $6.
70 rooms, close-in location, $6.50.
92 rooms, Westlake district.
100 rooms, Westlake district.
104 rooms, mostly 2-room apartments.
108 rooms, swellest place in L. A.
Most of the above are ready to furnish, balance will be ready from 15 to 30 days. Will give 10-year leases. We have every desirable apartment-house and hotel for lease in Los Angeles.

Main 2142. BARNEY B. BRUNK, F6103.
615 Exchange Bldg. Cor. 3rd and Hill.

FOR SALE—
$4750 buys an up-to-date 52-room apartment house. Furniture and building almost new. 4-year lease. Rent only $250 per month. This can't be beat for the money.

See M. REISS,
With E. O. HANSON & SONS.
241 South Hill street.

FOR SALE—
APARTMENT HOUSE.
Right on W. Seventh st., close to Figueroa, 56-room apartment house; has these good features: On corner, pressed brick building, with fine downstair lobby, every conceivable modern convenience; owner positively must sell this week and will take one-half cash, balance easy payments; might consider cottage if clear, as part payment.

AMBROSE L. HAMELL COMPANY,
F2696. 629 Story Bldg. Main 5567.

FOR SALE—60-ROOM APARTMENT HOUSE on South Hope street; walking distance; rent $6.50 room; $2000 cash will handle; might accept some trade in lots. Here is one of the best money makers in the city. All two-room apartments and always rented. Clears $250 month. Hardwood floors, Axminster rugs, disappearing beds, built-in dressers, vacuum cleaning, trunk room, etc. H. B. HURFORD & CO., 907 Hibernian Bldg.

FOR LEASE—NEW APARTMENT HOUSE. FINE LOCATION, 68 ROOMS, $6 PER ROOM.

ASK MR. FOSTER, LEASING DEPT.
WRIGHT-CALLENDER-ANDREWS CO.,
MAIN 8040. 403 S. HILL. 10742.

WANTED—TO LEASE SMALL APARTMENT HOUSE, FURNISHED OR UNFURNISHED, WM. BUY FURNITURE IF PRICE IS RIGHT. CALL MRS. STREEVER, BROADWAY 621, IVAN HOTEL.

FOR EXCHANGE—LEASE AND FURNITURE of a 72-room apartment house in the Westlake district. Building modern in every way; lease runs 4½ years yet, at $6 per room, can be extended; price $36,000; will exchange for Los Angeles property and some cash. No information over phone. C. MARTZ, Sole Agent, 228 Douglas Bldg.

FOR SALE—
Close in on Sixth st., 17-room apartments and single rooms, hot and cold water, steam heat, 3-year lease, cheap rent. Price $1400, with easy terms. See

MR. WIDNER,
PROVIDENT INVESTMENT CO.,
617 S. Hill st. 60129. Main 201.

FOR SALE—40 ROOMS NEAR FIRST AND Main streets. This house has just recently been put in shape and lots of new furniture put in. This house makes a fine showing. Rent only $3 a room and a three-year lease. Price $2000. VAN WAGNER, 208 O. T. Johnson Bldg., corner 4th and Broadway, and Main line, in high class location, all rented, income $125 per month. This is a first-class investment. No agents. Terms. Phone OWNER mornings. WEST 4782.

FOR SALE—BEST BUY, CLOSE-IN, TWO 10-room flats, always rented, now brings $815. Good investment for only $6000. See me before Tuesday night. PHONE BRAUD, Wilshire 2265.

FOR SALE—BELOW MARKET. APARTment site near 28th and Hoover. For particulars PHONE 22157.

FOR SALE—FINE APARTMENT HOUSE site, lot 60x127, corner lot on S. Flower st. Price $7700, easy terms. F. F. CHAFFEE, 606 S. Spring st.

FOR SALE — FLOWER STREET NEAR Sixth, apartment site, 40x182. Price $20,000. Cash $10,000, balance 1 year, 6 per cent. HOMER C. BOWMAN, General Delivery, Los Angeles.

FOR SALE—MODERN 2-STORY FLAT, UPper rents $25, lower rents $27. New cottage rent rents $15. West Adams car. 1730 W. 23RD ST. Phone West 3023. No agents. Always rented.

FOR SALE—FORCED SALE, TO SACRIfice, 75x132 feet, apartment site, corner in Southwest; $3000, $1250 cash, balance terms. Owner, 1306 VALENCIA ST.

FOR SALE—OR LEASE—APARTMENT SITE on Ingraham st., 64x126, 7-room house. WILSHIRE 268.

FOR SALE — FINEST LOCATION FOR apartment-house in city, corner 150x165 feet, walking distance. THE STEVENSON, 610 W. 8th st.

FOR SALE — FINE APARTMENT HOUSE lots. One on Pasadena ave., 119x220, and one on San Julian st. near 6th st., 37x140. See H. WHITE, 209 New High st.

FOR SALE—NEW 4-FLAT BUILDING IN good, new neighborhood; only part cash; here is 15 per cent. net on a safe investment. See E. H. MERRILL, 210 Central Bldg.

FOR SALE—
Flat and Apartment Property.

FOR SALE—

APARTMENT HOUSE SITE.
$25,000.
CORNER LOT, 142x180.

High ground, overlooking park. ½ block to street car. Easy walking distance to downtown.

H. J. O. POHL & CO.,
523 Central Bldg.

FOR SALE—BARGAIN LOT.

LARGE NORTH-FRONT LOT ON W. 6TH STREET, WALKING DISTANCE, AND NONE BETTER FOR APARTMENTS. ADDRESS OWNER, N, BOX 87, TIMES OFFICE.

FOR SALE—APARTMENT SITE, SITUATED on Hoover, near 15th street. 53 1-3 feet by 125½. Street work completed, admirably located for a first class apartment. This property is bound to enhance in value in near future. A bargain at $9500. Terms. Full investigation solicited.

SCOTT & PATTERSON,
320 South Hill St.
Main 1367. Home F3180.

FOR SALE—ONE OF THE BEST APARTment house sites in Long Beach. Located on Chestnut avenue, near Virginia. Hotel Might lease for a term of 10 years. Rooms are always crowded in this part of the city. Size of lot 75x150. Address JOHN W. HALL, 439 West Broadway, Long Beach.

FOR SALE—LARGE HIGH CORNER LOT, 62x146, close in, just off car line. Fine site for apartments. Price $3500. MRS. LADDS, 1310 W. Temple st.

FOR SALE—3634 FLORIDA ST., 1 BLOCK west of Figueroa and 1 block south of 36th st., modern 2-story house renting for $35 month. Lot alone worth $10,000. Will sell at a bargain, $9500 net. Cheapest close in property on the market.

FOR SALE — 20-ROOM APARTMENT house, new, just leased for 5 years, $100 per month, 8 apartments, close in, fine investment, $10,500. MARKS, 294 Byrne Bldg.

FOR SALE — ON ACCOUNT OF NEEDING money in my business am anxious to dispost of equity in elegant apartment lot located northeast corner Pasadena ave. and Ave. 55. Size 75x151. Address N, box 92, TIMES OFFICE.

FOR SALE — A FINE 4-FLAT BUILDING on paved street and in fine residence district. Rented for $100 per month. $2500 cash. Price $13,000. FRANK SAMMONS, 225 California Bldg.

FOR SALE—
BEAUTIFUL APARTMENT SITE.
Two lots on corner overlooking quaint Hollenbeck Park. Kindly investigate. This is good cheap buy. Address N, box 188, TIMES OFFICE.

FOR SALE—LARGE BEAUTIFUL CORNER for hotel or apartment site, 100x135 feet, to alley, on main thoroughfares, near best park in Los Angeles, 10 minutes from business center. A bargain at $15,000. W. J. BRYANT, 216 Fay Bldg.

FOR SALE—$11,000.
Attractive 4-flat building and bungalow, all new and modern, paved street and car line, in high class location, all rented, income $135 per month. This is a first-class investment. No agents. Terms. Phone OWNER mornings. WEST 4782.

FOR SALE—BEST BUY, CLOSE-IN, TWO 10-room flats, always rented, now brings $815. Good investment for only $6000. See me before Tuesday night. PHONE BRAUD, Wilshire 2265.

FOR SALE—BELOW MARKET. APARTment site near 28th and Hoover. For particulars PHONE 22157.

FOR SALE—FINE APARTMENT HOUSE site, lot 60x127, corner lot on S. Flower st. Price $7700, easy terms. F. F. CHAFFEE, 606 S. Spring st.

FOR SALE — FLOWER STREET NEAR Sixth, apartment site, 40x182. Price $20,000. Cash $10,000, balance 1 year, 6 per cent. HOMER C. BOWMAN, General Delivery, Los Angeles.

FOR SALE—MODERN 2-STORY FLAT, UPper rents $25, lower rents $27. New cottage rent rents $15. West Adams car. 1730 W. 23RD ST. Phone West 3023. No agents. Always rented.

FOR SALE—FORCED SALE, TO SACRIfice, 75x132 feet, apartment site, corner in Southwest; $3000, $1250 cash, balance terms. Owner, 1306 VALENCIA ST.

FOR SALE—OR LEASE—APARTMENT SITE on Ingraham st., 64x126, 7-room house. WILSHIRE 268.

FOR SALE — FINEST LOCATION FOR apartment-house in city, corner 150x165 feet, walking distance. THE STEVENSON, 610 W. 8th st.

FOR SALE — FINE APARTMENT HOUSE lots. One on Pasadena ave., 119x220, and one on San Julian st. near 6th st., 37x140. See H. WHITE, 209 New High st.

FOR SALE—NEW 4-FLAT BUILDING IN good, new neighborhood; only part cash; here is 15 per cent. net on a safe investment. See E. H. MERRILL, 210 Central Bldg.

FOR EXCHANGE—
Business Property.

FOR EXCHANGE—

SMALL FRONTAGE.
TENTH STREET.
BETWEEN OLIVE AND GRAND AVE.

OWNER WILL TAKE CLEAR CITY TO $8500 (NO MORE,) BALANCE FIVE YEARS, 6 PER CENT.

MR. QUINAN,
W. W. MINES & CO.,
SOLE AGENTS,
621 S. SPRING ST. MAIN 2375.
60472.

FOR EXCHANGE—

The following choice properties we wish to call to your especial attention. Each is a corner and we do not hesitate to recommend them. The wise investor is buying corners today.

$45,000—On San Vincente blvd., cor.....206x200
$36,000—On W. Washington st., cor.....220x185
$25,000—On W. Washington st., cor.....82x160
$11,000—On W. Washington st., cor.....100x150

To the first and second we will add up to $40,000 cash upward close-in property; on third, we can take up to $10,000 in trade.

These are properties we are proud to show. Come in.

H. VAN AALDEREN,
with THOS. C. BUNDY & CO.,
60005. Main 4302.
405 S. Hill st.

FOR EXCHANGE—

For Los Angeles property, an elegant 3-story brick business block, located on the best business street in Elmira, N. Y., clear and paying good income. Will assume and pay difference.

FRIENDLY & FITSUM,
111 Merchants Trust Bldg. F7267.

FOR EXCHANGE—

Apartment-house located in the southwest, price $30,000, mortgage $11,500. Income $300 per month. Will trade the equity in this property for clear lots.

ROY C. KING,
with
W. W. MINES & CO.,
621 S. Spring st.
Phones—Home 60472. Main 2375.

FOR EXCHANGE—

Would you be interested in frontage on Grand near Pico if $6000 to $10,000 would let you in and we could show you how you can double your money?

We can do it, but we will not talk by phone regarding this.

Come in personally.

H. VAN AALDEREN,
with THOS. C. BUNDY & CO.,
405 S. Hill st.

FOR EXCHANGE—HILL STREET NEAR Pico, 50 feet lot, will take up to $25,000, country or eastern. Balance easy. This will double in value in two or three years. VAN VRANKEN & WEBSTER, specialists on Hill st. property, 411 H. W. Hellman Bldg. A4191, Main 6140.

FOR EXCHANGE—WANT GLENDALE.

Business corner, close-in, 2-story brick building, new stores and flats. Want clear lots or acreage near Glendale to $17,000. Bank loan $9000.

A. ROSS COOKE,
420 Union Oil Bldg.

FOR EXCHANGE—I HAVE 60 FEET AT 7TH and Figueroa, $18,000 under value. On account of certain troubles forcing me to divide this property, I will take $7000 cash, balance trade and mortgage, which can run any length of time desired. Address Y, box 674, TIMES BRANCH OFFICE.

FOR EXCHANGE—WANTED—

We want a good live exchange man, one who knows value and can make a deal. A good opening for the right man.

J. H. BALLAGH & SON, 619 Central Bldg.

FOR EXCHANGE—10-ROOM HOUSE, WITH 2 lots, fruit and berries, clear, to exchange for cottage in or near Los Angeles. Address OWNER, 1051 Kansas ave., Riverside.

FOR EXCHANGE—
Business Property.

FOR EXCHANGE—BUSINESS PROPERTY.

$100,000—WEST SIXTH ST., THE STREET OF
BIG SURPRISES AND BIG BUILDINGS.
82.4x129 FEET, NEAR FLOWER.
MORTGAGE $54,000, 3 YRS., 6 PER CENT.
WILL TAKE CLEAR CALIFORNIA OR EASTERN PROPERTY IN EXCHANGE.
1-STORY BUILDING WILL PAY BETTER THAN BANK INTEREST NOW—OR HOTEL AND STORES BELOW WILL NET A BIG REVENUE ON PRICE ASKED.
THIS IS THE CHEAPEST LOT ON SIXTH ST., BETWEEN OLIVE AND FIGUEROA.
SEE MR. ANDREWS OR MR. DEUEL.

$165,000—MAIN STREET, EAST FRONT, BETWEEN SECOND AND THIRD STS.
75x136 TO ALLEY.
MORTGAGE $85,000, EQUITY $80,000.
WILL TAKE CLEAR CITY LOTS OR ACREAGE NEAR LOS ANGELES
FOR ENTIRE EQUITY.
IMPROVEMENTS: 3-STORY BUILDING, FOUR STORES.
INCOME $14,000 PER YEAR.
TAXES AND INSURANCE $2750.
SEE MR. ANDREWS.

$50,000—SOUTHEAST CORNER FIGUEROA AND 21ST ST.
150x190 FT.
WILL TAKE $10,000 TO $25,000 CLEAR CITY PROPERTY IN EXCHANGE.

$45,000—N.E. CORNER GRAND AVE. AND EIGHTEENTH ST., 85x125.
UNQUESTIONABLY THE BEST CORNER ON GRAND AVE. NORTH OF WASHINGTON.
GARAGE ON THIS CORNER WILL CARRY ENTIRE INVESTMENT.
WILL CONSIDER $10,000 TO $15,000 TRADE, BALANCE CASH AND MORTGAGE.

$27,000—NORTHWEST CORNER FLOWER AND 20TH STS. 100x200.
LARGE 16-ROOM HOUSE. $2000.
MORTGAGE. WILL CONSIDER ANY GOOD, CLEAR CALIFORNIA PROPERTY FOR EQUITY.
SEE MR. VALE.

$95,000—WE HAVE A VERY FINE 3-STORY BRICK APARTMENT HOUSE ON A LOT 80x155.
PAYING ALMOST 8 PER CENT. NET.
WILL TAKE EXCHANGE IN GOOD CITY OR RANCH PROPERTY, FO

Realty Liners.

FOR EXCHANGE—
Business Property.

...ionally choice lot, Moneta ave. ...ing with room above, good rental. ...ness or residence, partial payment.

...th-Olive, corner, near Pico, 100x146, im... ...ed with six good flat buildings. Income ... Will accept residence as partial

...0 feet frontage on South ...th street. Improved with ...ern building, lots to half.

...ghth-flat, corner, vicinity 18th and ... improved with new flat building, in... ...00 yards; property, southwest, as

...th-Lot, close-in, walking distance, ...ood, well improved. Income near... ...Land or other city as partial

...ar Paul avenue, near 9th st. ...ut distance west of Figueroa. ...Very nicely improved. Other ...will be accepted partial payment.

...Improved. Located on Scarf ...ty. Value $35,000. Want ...Angeles.

...ty choice lot, Bunker Hill ave., ...ly improved. Other property as

...desirable property on Grand ...Lot 50x178, improved with 12... ...clear. Want walnut grove.

E. LUNDEEN COMPANY.
...0 to 24 Central Bldg., 6th and Main.

FOR EXCHANGE—
Business Property.

FOR EXCHANGE—
Investors, Read This!

An opportunity presents itself to turn in two or three smaller properties toward a first-class industrial owned by three parties who wish to dissolve their interests. Property has nominal improvements and will carry itself. Lot 70x180. Price $70,000. Buy this today. In 1920 we will have a million population and you will have property worth $150,000, conservatively.

H. VAN AALDEREN,
with THOS. C. BUNDY & CO.,
60066. Main 4503.
405 S. Hill st.

FOR EXCHANGE—
NEAR 7TH AND UNION.
APARTMENT SITE.
LARGE LOT, 80 FEET FRONT.
RIPE FOR IMMEDIATE IMPROVEMENTS.
WILL TAKE RESIDENCE AS
PART PAYMENT.
PRICE $12,000.
TATUM-WINSTANLEY COMPANY,
621 H. W. Hellman Bldg., 4th and Spring.
Phones: Home 10847, Sunset, Main 3303.
F. WINSTANLEY. C. C. C. TATUM.

FOR EXCHANGE—$7500—HOUSE AND LOT this side of Arcade depot, near 6th st.; mortgage $3000, 3 years, 7 per cent.; equity for country or clear Eastern. Main 1473. GOODWIN, 215 Douglas Bldg.

FOR EXCHANGE—$24,000. ONE OF THE choicest pieces of Hill street, within 300 feet of Pico street, 50x165, mortgage $20,000, 3 years at 6 per cent; want clear for equity.
VAN FRANKEN & WEBSTER,
411 H. W. Hellman Bldg.

FOR EXCHANGE—INCOME PROPERTY.
Near Washington and Figueroa, price $22,500, mortgage $5500. Want land, prefer Antelope Valley. W. H. AKIN, 419 H. W. Hellman Bldg.

FOR EXCHANGE—INDUSTRIAL SITE. large corner, with good buildings, worth $7000; well rented. Want residence property, southwest. Mortgage preferred. BARTELS & SCHWARZ, Suite 404 Douglas Bldg.

FOR EXCHANGE— HAVE A FLAT BUILDing near 14th and Main. I will take some eastern as first payment, or will exchange for eastern acreage; price $30,000; J. Y. LAMBERT, 411 H. W. Hellman Bldg. A4140; Main 4140.

FOR EXCHANGE—CORNER WITH 130 FT. frontage on Central ave. Good business corner. Owners want acreage or cheap building lots. HAROLD S. COOK CO., 716 Trust & Savings Bldg. A2863, Main 3556.

FOR EXCHANGE—WILL SELL OR EXchange good income flats, west side. Will take any good clear city property for all or part payment. Balance to suit. Address X. box 528, TIMES BRANCH OFFICE.

FOR EXCHANGE—4 FLATS, LOCATED IN Westlake district; income $140 a month. Want vacant lot as part payment from owners. P. L. HADLOCK, JR.

FOR EXCHANGE—MODERN BRICK APARTment house with income $1150, under 30-per-cent secured lease. Want close-in lots to $200,000. DUNLAY REALTY COMPANY.
A1467. 520 S. Spring st. Main 5115.

FOR EXCHANGE—$30,000; PASADENA INcome property, close-in; must have clear. Want good alfalfa ranch.
R. W. SMITH, with R. O. KENDALL CO., Pasadena, Calif.

FOR EXCHANGE—BRICK STORE BUILDing, on corner, three banks on other three corners. Income $325, under lease. Bring $400 soon as present lease expires. Price $65,000. Takes $25,000, good trade. Some cash and mortgages for balance. VAN FRANKEN & WEBSTER, 411 H. W. Hellman Bldg. A4140; Main 4140.

FOR EXCHANGE—74-ROOM APARTMENT-house, with steam heat, private phones and bath; all built-in features; well furnished; good lease and fine location; always full. The owner wants a bungalow and small amount in cash. Terms on balance. HAROLD S. COOK CO., 716 Trust & Savings Bldg. A2863, Main 3556.

FOR EXCHANGE — BRICK BUSINESS block. Income $4000. Price $20,000. Clear. Want city or tributary.
THE REAL ESTATE EXCHANGE,
614-615 Chamber of Commerce Bldg.

FOR EXCHANGE—$60,000—2 brick modern apartments, 40 rooms; rent $420; on business street, secured lease; for an apartment site, west way, for half, balance easy. Sole agent.
H. J. ERNST.
Room 324, Byrne Bldg., cor. 3d and Broadway.

FOR EXCHANGE — SAN PEDRO INDUStrial property, ENORMOUS FUTURE CERTAIN. Two large improved lots. Income $2400. Price $20,000. Mortgage $6000; runs about three years. Would assume. WANT Imperial Valley.
THE REAL ESTATE EXCHANGE,
614-615 Chamber of Commerce Bldg.

FOR EXCHANGE — 8 4-ROOM, CLOSE-IN flat building, elegant condition; income $108; bring more; $16,000; want good ranch to $12,000; submit. Address M, box 29, TIMES OFFICE.

FOR EXCHANGE—
One of the most elegant apartments in the Westlake, close in; brick building; brand new; lease for 10 years; 73 rooms; $1.50 per room. Price $85,000; mtg. $35,000, 3 years, 7 per cent. No better location in this high-class service apartment house. Easton Drive.
E. R. BOYDEN & CO., 60122, Main 723.
236-8 Consolidated Realty Bldg.

FOR EXCHANGE—APARTMENT INCOME. $600. Price $10,000. Mortgage $14,000. WANT GROVE, landed or eastern.
THE REAL ESTATE EXCHANGE,
614-615 Chamber of Commerce Bldg.

FOR EXCHANGE — 8-ROOM HOUSE ON large lot on 29th near Hoover, rips for apartments, $6500, mortgage $3500. Submit offer. BERNARD VOLLMER, 306 Trust and Savings Bldg.

FOR EXCHANGE—WANT SUBDIVISION. $25,000—Attractive corner, brick building, 8 stores, flats above, rents $5000 yearly. Will assume.
J. H. BALLAGH & SON, 619 Central Bldg.

FOR EXCHANGE—$7000. BUSINESS STOCK, good, clean stock, and money maker, for city.
See HEDGCOCK.
With C. WILBUR CATE,
202 Mercantile Place.

FOR EXCHANGE—$10,000. GOOD BUSINESS lot in San Pedro. Owner wants city income; will assume. A4266, Main 4266.
THE NOYES-LONG CO.,
518 Trust and Savings Bldg., Sixth and Spring.

FOR EXCHANGE — LOS ANGELES BUSIness property, $35,000, clear, for Nebraska town or country. WYNER, 819 Los Angeles Investment Bldg.

FOR EXCHANGE — $3500, BUILDING CONtaining two storerooms, with eight living rooms in rear. Southeast part of city. Submit lots or bungalow. A4266, Main 4266.
THE NOYES-LONG CO.,
518 Trust and Savings Bldg., Sixth and Spring.

FOR EXCHANGE—640 ACRES LAND, IMperial Valley, all in alfalfa. Price $150 per acre. Clear. Want Los Angeles income. Assume good.
CAMPBELL & WILSON, 529 Union Oil Bldg.

FOR EXCHANGE—
YES, BUSINESS PROPERTY, TOO.
We have buyers for it, and
we have it to trade.
OWENS & DENNISON,
706 California Bldg.

FOR EXCHANGE—
Fine apartment site in Westlake district, 100x125, two large old-fashioned houses, rent $85, mortgage $6700. Want clear 8-room, well located house, $9000 to $10,000, for the equity.
WALTER S. McKEE COMPANY,
A1654. 406-10 Title Ins. Bldg. Main 8002.

FOR EXCHANGE—SUBMIT.
$200,000—Attractive apartment-house, large lot, rents $1850 a month. Walking distance. Take city or lands to three-fourths, submit.
J. H. BALLAGH & SON, 619 Central Bldg.

FOR EXCHANGE—
Central ave., 80x120. Price $40,000. This is one of the finest locations for a hotel building in the city, being close to the Arcade Depot. Will trade for lots or good land.
ROY B. KING,
with
W. W. MINES & CO.,
621 S. Spring st.
Phones—Home 60478. Main 2875.

FOR EXCHANGE—
Fine hotel or apartment site on Crocker street, near Seventh, lot 52x190 to alley. Nontaxable. Improved with two cottages renting for $42 per month. Price $16,000, mortgage $7000. Will take clear residence $9000 for equity, or any other good property for same.
WALTER S. McKEE COMPANY.
A1654. 406-410 Title Insurance Bldg. Main 8002.

FOR EXCHANGE—$18,000 FLAT BUILDING in Hollywood, rented for $70, together with two lots adjoining; one being a corner; one block from car. Submit city or country. A4266, Main 4266.
THE NOYES-LONG CO.,
518 Trust and Savings Bldg., Sixth and Spring.

FOR EXCHANGE—WANT ORANGE GROVE. $75,000—Attractive apartment-house, paying 8 per cent. net on $100,000. Nothing better. Large corner, Westlake section. Submit to two-thirds.
J. H. BALLAGH & SON, 619 Central Bldg.

FOR EXCHANGE — WE PROVE YOUR realty active and secure you desirable properties. Avoid peddling.
E. LUNDEEN COMPANY,
Suite 20-24 Central Bldg., 6th and Main sts.

FOR EXCHANGE—
Houses.

FOR EXCHANGE — 5-ROOM MODERN cottage, with street paved and all modern improvements, and clear, close in; exchange for vacant lot, in Westlake district. Address X. box 548, TIMES BRANCH OFFICE.

FOR EXCHANGE — 5-ROOM HOUSE, 1½ blocks from High School, Pomona, value $2200, mortgage $1200, for vacant lot or ranch. Address N, box 283, TIMES OFFICE.

FOR EXCHANGE—
Houses.

FOR EXCHANGE—
West Adams street residence, 125x180 to alley, 12 rooms, unrestricted, good for apartments or bungalow court.
Price $30,000. Mortgage $10,000.

Oneonta Park, fine 11-room residence, 100x165, modern, handsome house.
Price $25,000. Mortgage $10,000.

Corner Macy and Avilla streets, 50½x132, Price $18,000. Mortgage $6000.

Pasadena avenue, beautiful house, 12 rooms, finest view in this city; modern, 75x300.
Price $32,500. Mortgage $7500.

Corner Hoover and San Marino streets, 462x185; good apartment house sites.
Price $40,000. Mortgage $20,000.

Will take good clear eastern or California for equity, part or all.

MR. STAIR,
CALIFORNIA REALTY CORPORATION,
O. E. Fariah, President.
253 South Hill street.
60256. Main 2893.

FOR EXCHANGE—IN WEST ADAMS DISTrict, 8-room modern residence, large lot, trees, etc., $9000. Mortgage $5000. Equity and two lots in Alhambra $2100, clear, for San Diego property.
Beautiful 8-room house, Queen Ann style; everything up-to-date. Fine fixtures, basement, etc. Large lot. Block to car line. $5000. Mortgage, $2500. Want lots or small acreage.
6-room Swiss chalet. New, all built-in effects, beautiful home, nice location, $3000; mortgage, $1250. Want small piece of acreage in Marin, Napa, or Solano county. Will assume. MR. ANDERSON or MR. EDDIE, GUARANTEE BUILDING & INVESTMENT CO., 207 South Broadway.

FOR EXCHANGE—
HERNANDO D. WOOD CO.,
$6250 clear, modern home. Want Denver to $4000. Submit.

$16,000, clear, Pasadena, Lake street; fine new home, on large lot, will take Chicago to $10,000 or more on flats.

$4000—Grand Blvd., Glendale, cottage, mortgage $2000. Want Oklahoma.

$7500—9 rooms on Normandie, high ground. Want smaller to $4500 or lots.

Will exchange any good property anywhere.
HERNANDO D. WOOD CO.,
412 Title Ins. Bldg. Fifth and Spring.

FOR EXCHANGE—
Close in corner, Boyle Heights, 87x135. Excellent apartment house site. At present improved with thirteen-room, three-bath house, that will rent for at least $50 a month. Mortgage $3500, 3 years. Will take lot or nearby country for equity of $4500. Submit.
PERRY INVESTMENT CO.,
MR. QUINAN,
W. W. MINES & CO.,
621 S. SPRING ST.
Home 60478. Main 2875.

FOR EXCHANGE — OR SALE—STRICTLY modern 6-room 1½-story house and basement near St. James Park, east front, with two bathrooms, three toilets, oil or coal furnace, solar lights and gas logs, two laundry trays, complete hot and cold water connections. All rooms large and high ceilings. Elegantly furnished. Strand new furniture, Oriental rugs, etc. $17,500, mortgage $6500. Will exchange this for an apartment house site in Westlake district, between $10,000 and $30,000 and pay the difference in cash.
WALTER S. McKEE COMPANY,
406-10 Title Insurance Bldg.
A1654. Main 8002.

FOR EXCHANGE—BRIGHTON AVE. BUNgalow, best built and most artistically arranged 7-room bungalow in the Southwest; garage, cement walks, exclusive neighborhood, 5-minute car service, 18 minutes from Seventh and Broadway. Price $7600; mortgage, $2500. Will take clear property up to $3500. This is a rare opportunity. It is a thoroughly modern, class A home. "Do it now!" J. P. HOLLAND, sole agent. SAULSBURY-HOLLAND CO., 215 Title Insurance Bldg. F2562; Main 6960.

FOR EXCHANGE—
MANHATTAN BEACH.
7-room house completely furnished. Corner lot. Manhattan Beach. Price $7500. Mortgage $3000. Will trade for land in California.
ROY B. KING,
with
W. W. MINES & CO.,
621 S. SPRING ST.
Home 60478. Main 2875.

FOR EXCHANGE—A GENTLEMAN'S SUburban home at Alhambra, a 10-room strictly modern residence, with all built-in effects, and steam heat, on an acre of land, highly improved, with fruit and shrubbery; barn, garage, etc. Price $25,000. Also a 6-room apartment house, well located, in Hollywood, on two lots, 54x180, 112x180, price $15,000; will accept a good ranch for one or both. Would go to the Imperial Valley.
W. L. CARTER.
A2400. 632 Byrne Bldg.

FOR EXCHANGE—

I am going away and want a lot desirably located in the Wilshire district. Must dispose of my Kingsley Drive home, 11 rooms, beautifully finished throughout, and absolutely modern. Valued at $18,000. Will consider lot up to $10,000 in trade. Submit all details at once to X, box 319, TIMES BRANCH OFFICE.

FOR EXCHANGE—
10-room house on splendid corner lot in the Westlake district. Lot 50x150. Near 9th and Westlake. Price $15,000, clear. This property is unrestricted and fine for apartment house. Will trade for residence in the Wilshire or West Adams Heights district of equal value.
ROY B. KING,
with
W. W. MINES & CO.,
621 S. SPRING ST.
Home 60478. Main 2875.

FOR EXCHANGE—
We have a client willing to take a chance on a well-located lot, and the price is right. Will put in a clear residence in Anaheim, which is well worth $6500, as part pay and assume or pay cash difference to $15,000.
ORANGE COUNTY REALTY CO.,
129 E. Center st., ANAHEIM, CAL.

FOR EXCHANGE — 7-ROOM MODERN home, a little out, at Long Beach, ¼ block from stores, schools and postoffice, on a lot 200 ft. front by 167. Price $7500, mortgage $2500. Will accept vacant land where water can be had. Might assume.
W. L. CARTER.
A2400. 632 Byrne Blk.

FOR EXCHANGE — WEST ADAMS DISTrict; 8-room, modern residence, $6500. Want bungalow; consider Glendale, Alhambra, Santa Ana or Los Angeles.
EXCHANGES EXCLUSIVELY,
JAMES McDONALD,
913 Story Bldg. 63049.

FOR EXCHANGE—WESTLAKE DISTRICT, near Ninth st., 60x184; large, modern residence, $15,000. Want San Joaquin land, or other property I may consider. Exchanges Exclusively. JAMES McDONALD, 913 Story Bldg. 63049.

FOR EXCHANGE—$8500, BEAUTIFUL BUNgalow in Glendale, new, up-to-date, large lot, on a good avenue. Equity of $750, will take automobile, vacant lot or piano as part payment. Balance $25 per month, including interest. Address M, box 290, TIMES OFFICE.

FOR EXCHANGE—6-ROOM, MODERN RESIdence, southwest, $6000, clear. Want semi-business or flat property. Will assume. EXCHANGES EXCLUSIVELY. JAMES McDONALD, 913 Story Bldg. 63049.

FOR EXCHANGE—$1500 EQUITY, 7-ROOM house. Want Coachella or Antelope Valley land. NOTT, 624 I. W. Hellman Bldg.

FOR EXCHANGE—
8-room house, east front, big 50-foot lot, southwest, near Santa Barbara. Price $7000; mortgage $2700. House too big for owner, wants city or country property. See A. J. CAREY,
R. G. CARNE COMPANY. Main 4524.
706 Title Insurance Bldg., Fifth and Spring.

FOR EXCHANGE — I HAVE $1350 TRUE equity in a swell, up-to-date, 6-room, $4000 bungalow; also $700 beautiful player piano. Will exchange for acre between Los Angeles and Venice or will consider same value in 5- or 6-room house, west or northwest. VERMONT 2512.

FOR EXCHANGE—OR SALE—MY EQUITY in 5-room cottage, corner 37th and Hooper ave., Whittier preferred. HOME PHONE 20208.

FOR EXCHANGE — DANDY BUNGALOW on Ardmore. Furnace, garage, $7000. Mtg. $4000. What have you? BERNARD VOLLMER, 306 Trust and Savings Bldg.

FOR EXCHANGE—$14,000; TEN-ROOM RESIdence, large lot. Want apartment lot or lots. G. R. COMTE, 706 California Bldg. Main 4524.

FOR EXCHANGE—10-ROOM COMPLETELY furnished, strictly modern house at Venice. Three baths. This place should rent for $200 summer months. Want improved or unimproved Los Angeles property.
HAMELL-RUDELL COMPANY,
629 Story Bldg. Main 6587.

FOR EXCHANGE—OR FOR SALE—7-ROOM modern bungalow, southwest, close to school, large lot, completely up-to-date. Price $4500. Want good lot, southwest, clear, $1200 to $1800, first payment, or will sell monthly payments. F2284. 1520 Byrne Bldg.

FOR EXCHANGE—HIGH AND HEALTHY 7-room house, Elysian Heights; mortgage $1400; equity $1850, for what? Address N, box 65, TIMES OFFICE.

FOR EXCHANGE—$1800 EQUITY IN GOOD house for lots or land. Address Z, box 857, TIMES BRANCH OFFICE.

FOR EXCHANGE—
Houses.

FOR EXCHANGE—WANT ACREAGE—
In Southern California, alfalfa land or subdivision, for all of these, owned by one party.
$5500—Strictly modern, 5-room bungalow, built-in features, oak floors, 2-story garage; house completely furnished; lot 50x150; located W. Adams Heights; rent $50 mo.
$6500—Strictly modern 6-room bungalow, all built-in features, oak floors, furnished; lot 50x150; located Pico and Arlington streets vicinity; rented $60 month.
$2800—New strictly modern 5-room bungalow, all built-in features, lot 50x125. Located Florencita Park; rented $18 month.
$3000—Eight adjoining lots, 50x130 each, block from electric line, between Inglewood and Hawthorne.
$1500—Business lot, 50x125, corner at Florencita Park.
Will not trade part, but all for acreage, worth from $10,000 to $20,000 and take mortgage back.
HARRY B. GOODMAN CO.,
308 Los Angeles Investment Bldg.

FOR EXCHANGE—
WANT RANCH OR LAND.
For modern 12-room residence, finished in golden oak and hard maple, oak floors, sleeping porch, laundry tubs, furnace, house is substantially built and in fine condition and well located, west side; price reduced to $17,000 from $20,000. Want ranch or land in Southern California.
UMBSTEAD & ROBINSON,
O. T. Johnson Bldg.

FOR EXCHANGE—BY OWNER. 9 ROOMS, bath, extra toilet, two sleeping porches, 1½ story house, large front porch and brick pillars; lot 5146x150, on a corner, all kinds of fruits and shrubbery, garage, chicken houses and corrals. Price $5000; mortgage $2500; also one business lot on East Colorado street, near Sierra Madre car line, 65x175 feet. Is right for garage at present time. Price $2000.
One five-passenger automobile, value $1200. Will exchange all or part for good acreage or improved ranch in Orange county or San Joaquin Valley. Will give any one a square deal.
Address BOX 211, Alhambra, Cal.

FOR EXCHANGE—
San Francisco—$2500, modern house for Los Angeles. Want New York. Have $6500 Pasadena residence, also $4500 home at Monrovia. Swiss chalet and bungalow, $2200, all clear.
C. J. MOREY,
WITH SWANK & LETTON,
339 South Hill street.
Main 3624.

FOR EXCHANGE—

Wanted, in South Pasadena or Oneonta Park, 8 or 9-room house, in exchange for nine-room modern house in Los Angeles; good location; west side; price $7500.
UMBSTEAD & ROBINSON,
O. T. Johnson Bldg.

FOR EXCHANGE—$4000, FINE 8-ROOM house on 50th street, near South Park. Want small mountain ranch. 80 $2000. Malibu or Calabasas district.

$4750—Fine 6-room modern cottage on 20th, east of Vermont. Want good lot up to $2500.
L. A. DOLTON & CO.,
$60 Lankershim Bldg.
Broadway 4538. Third and Spring sts.

FOR EXCHANGE—

Nearly new 7-room bungalow, oak floors, laundry tub, lot 50x270 ft., scenic location, South Pasadena, ½ block to car line. Price $6000, mortgage $3000. Want larger house, prefer in Los Angeles.
UMBSTEAD & ROBINSON, O. T. Johnson Bldg.

FOR EXCHANGE—
WANT APARTMENT HOUSE LOT TO $5000 CLEAR, FOR EQUITY IN 7-ROOM, NEW, MODERN BUNGALOW IN EXCLUSIVE LOCALITY; HARDWOOD FLOORS, BUILT-IN HEATER, FURNACE; EVERYTHING COMPLETE. PRICE $7500, MORTGAGE $2500.
DUNN-ALBRIGHT-AMES CO.,
MAIN 8897. 912 TITLE INS. BLDG. A5039

FOR EXCHANGE — EXCHANGERS OF HOUSES?
Well, I should say so. We are doing it every day. Try us.
OWENS & DENNISON,
706 California Bldg.

FOR EXCHANGE—MY RESIDENCE, 434 E. 41st street, with mortgage of $1500, worth $4000, for exchange for acreage with small house, clear.
J. R. CLARK, 602 Hibernian Bldg. Phone A1184.

FOR EXCHANGE—$12,000, 8-ROOM HOUSE on one acre of ground, close to car line. House modern in every respect. Grounds worth the price asked for the whole property. Will take Eastern for one-half.
J. T. PETERS, 619 H. W. Hellman Bldg.

FOR EXCHANGE—
WILSHIRE SECTION.
Beautiful 9-room residence finished in hardwood and has every modern convenience. Lot 60x150 to alley. Price $15,600. Mortgage $5500. Want lots or small piece of suburban acreage. Submit.
A. G. WESTPHAL, with
VICTOR G. KLEINBERGER,
F. H. EDWARDS,
SUBDIVIDERS.
200 H. W. Hellman Bldg. Main 9122.

FOR EXCHANGE—BURLINGTON AVENUE residence in choicest Westlake district, near 9th street. Price $17,500, mortgage $6000. Any good clear local property for the equity. See Mr. Smith at W. H. AKIN, 419 H. W. Hellman Bldg.

FOR EXCHANGE—
One of the finest residences on Breeze ave., 52 feet front, 8 rooms; modern; built for a home; beautifully furnished and in splendid condition. Price $14,500; mortgage $6000. Want Los Angeles improved or unimproved for equity. Sole Agents, THE J. A. BANGS CO., 153 Pier ave., Ocean Park, Cal. Both Phones.

FOR EXCHANGE — MODERN 3-STORY 13-room residence, just completed, finished in hardwood 3 baths, large 2-story garage for two machines; lot 57x200, situated on the northwest corner Spruce and Milan ave., Oneonta Park, South Pasadena. Price $28,500. Will exchange for Los Angeles property south of 6th st. and west of Main. Usual courtesy to agents. See OWNERS, 201 Story Bldg.

FOR EXCHANGE—
Beautiful 7-room modern bungalow. Tile bathroom, furnace, finished in mahogany and oak. Elegantly furnished. Strand new furniture, Oriental rugs, etc. $17,500, mortgage $6500. Will exchange this for an apartment house site in Westlake district, between $10,000 and $30,000 and pay the difference in cash.
WALTER S. McKEE COMPANY,
406-10 Title Insurance Bldg.
A1654. Main 8002.

FOR EXCHANGE—
9-room residence on West Washington near Western avenue. Lot 55x150. $5000. Clear. Will trade for income property and assume.
ROY B. KING,
with
W. W. MINES & CO.,
621 S. SPRING ST.
Home 60478. Main 2875.

FOR EXCHANGE — A 12-ROOM 2-STORY residence in Watertown, N. Y., on lot 100x200, 2 blocks from business center. Price $12,000. Will guarantee a loan of $6000 and add $10,000. Want Los Angeles income or vacant. Might consider walnut grove.
Main 7033. TRACY E. SHOULTS CO. A2147.
Consolidated Realty Bldg.

FOR EXCHANGE — BEAUTIFUL HOME place with nice garage, 8 rooms, every modern convenience, just off Moneta ave., west. Price $7000, equity $4500. Want clear lots or acreage.
MR. DANIEL, with
GIBRALTAR INVESTMENT AND HOME BUILDING COMPANY,
142 S. Spring st.

FOR EXCHANGE—THE BARGAIN OF THE season, house of 4 flats and 5-room house in rear, total income $1008 per annum, on Fremont ave., between 1st and 3d streets. Want acres between Los Angeles city and Santa Monica, Venice, Playa del Rey, Hermosa or Redondo. See me at once. DAN NEUHART, Phone South 2114. 2201 Key West st.

FOR EXCHANGE—WILL EXCHANGE FOR ranch free from incumbrance, beautiful home, furnished or unfurnished, large grounds and garage, in Hollywood's best resid'ntial section; value house and grounds, $45,000. Room 519, CALIFORNIA BLDG. Telephone Broadway 2797.

FOR EXCHANGE—3 NEW $10,000 HOMES, together and well located, Los Angeles. Want good cheap land. Send particulars first letter. Owner, room 60 FISKE BLDG. Fresno, Cal.

FOR EXCHANGE—WANT AN IMPROVED ranch, 10 to 30 acres or more, close to school and town, prefer one fully stocked, in exchange for a 7-room house, lot 60x192 and a vacant lot. Total price $7250. Clear.
H. W. SEARSTROM CO.,
Main 1580; A2410. 308-10 Amer. Bank Bldg.

FOR EXCHANGE—HAVE THREE MODERN houses, $5600 to $7500. Want to exchange for small ranches. Will deal with owners only. Write me about your ranch and I will see you at once. Address for 6 days, M, box 220, TIMES OFFICE.

FOR EXCHANGE—FINE 11-ROOM 2-STORY residence, southwest, $8000. Want country to $6000. Owners only. Address Y, box 454, TIMES BRANCH OFFICE.

FOR EXCHANGE—
Houses.

FOR EXCHANGE—$14,000, TWO HOMES, one located on 24th st., southwest, corner property, valued at $9000 and 50-foot lot, corner Vermont ave., improved with cottage. Wanted close-in lot well located, improved or unimproved.

On Dalton avenue near West Adams, an eight-room house thoroughly modern, good lot good size, corner. Price $12000 cash. Want orange grove. East Highlands preferred. Will add cash.

$14,500—Two homes southwest, well located for semi-business property. Will pay some difference.

$11,000—Lot 75x110, improved with nine-room two-story modern residence, located on Mt. Washington. Want walnut grove. Will pay difference.

An 8-room modern residence on Normandie avenue, 50-foot lot, usual depth. Value $6000. Want residence to seven thousand dollars in Altadena or any high place.

An 8-room house on Budlong. Value $7500. Located near West Adams. Want acreage.

$12,000 is the price for nine-room residence Oneonta Park. Lot 100x178. Will consider any city or country property.

K. LUNDEEN COMPANY,
Suite 20 to 24 Central Bldg., 6th and Main.

FOR EXCHANGE—
Pasadena for Los Angeles.
$10,000—One of Pasadena's beautiful new homes of nine rooms, strictly modern and up-to-date, and on the prettiest avenue. Owner doing business in Los Angeles and will exchange for Los Angeles vacant or residence. Your property must be A-1.
ELDER-WOODWARD COMPANY,
502 Chamber of Commerce, Pasadena.

FOR EXCHANGE—HIGH-CLASS 8-ROOM, 1½-story residence, one block from new normal school, 20 minutes by red car from Fourth and Hill. Vermont ave., 120 feet wide, one block away, price $4500; mortgage $2500; want vacant lots, city or beaches, or will consider $4000 house at Venice or Santa Monica.
R. G. CARNE COMPANY, Main 4524.
706 Title Insurance Bldg. Fifth and Spring.

FOR EXCHANGE—
New 9-room Swiss chalet, hardwood floors throughout and furnace; everything of the best. The house is located on Central ave., Glendale. Price $9000. Prefer good lot, or what have you?
C. J. MOREY,
Gibraltar Investment & Home Building Co.,
142 S. Spring st.
Phones Main 9152. 10317.

FOR EXCHANGE—WESTLAKE RESIDENCE Want apartment, flat or other good west side income to $30,000, for furnished home, $16,000, clear; balance cash. Must dispose of home at once.
C. M. CALDWELL CO.,
515 Trust and Savings Bldg.
Main 1397. Sixth and Spring sts. F1535.

FOR EXCHANGE—165 ACRES NEAR WATsonville; 50 acres apples, 5 acres peaches, well improved otherwise; choice property. Want income here. Price $20,000. Choice alfalfa acreage, near city, price $26,000. Want city income. 191 acres Fresno, fine land, price $30,000. Want city. List your exchanges. We make them. SMITH & THOMAS, 924 Union Oil Bldg. F3650.

FOR EXCHANGE—WE HAVE A CUSTOMer that wishes to exchange some city houses for some good land not a small price. We can use section, more or less, but it must stand inspection. We also have customers for some good ranches, but they must be seen before sold or exchanged. See I. J. SILVIS, 305 Mason Bldg. F4950.

FOR EXCHANGE — 1½-STORY 7-ROOM residence, South Pasadena, elegant location, close to car; lot 50x150, south front; price $3900; mortgage $1400; want improved or unimproved for equity. BARTELS & SCHWARZ, suite 404 Douglas Bldg.

FOR EXCHANGE—OR SALE—
Modern 6-room house on 32nd st., paved st., good car and other improvements; have equity of $1200 to offer for lot or will assume on good lot. Would sell on terms. Make offer to
E. SWEM,
PYRAMID INVESTMENT CO.,
Main 388, A1898. 536 Union Oil Bldg.

FOR EXCHANGE—FINE ONEONTA PARK house, well rented. Will exchange $6000 equity for clear unimproved or Detroit or Cleveland clear improved.
ARTHUR H. BAILEY, 709 S. Hill.
A4527. "Bailey Trades." Main 4686.

FOR EXCHANGE—
An unusually attractive and sightly Wilshire home on high ground. Price $11,000. Mortgage $4500. Want industrial property to $8000.
Exchange Dept.,
TATUM-WINSTANLEY COMPANY,
621 H. W. Hellman Bldg., 4th and Spring.
Phone Home 10847. Sunset Main 3303.
F. WINSTANLEY. C. C. C. TATUM.

FOR EXCHANGE—OR SALE; MY BEAUtiful new 7-room bungalow in Wilshire district, near boulevard, high ground; will take good lot as part payment or smaller place; am anxious to sell and will give good deal. Address X, box 327, TIMES BRANCH OFFICE.

FOR EXCHANGE—$7000, SOUTHWEST; 7-room modern residence. Want walnut grove. $5000—Southwest; 6-room modern bungalow. Want ranch nearby.
HARRISON C. PRICE, 221 Lissner Bldg., 524 Spring.

FOR EXCHANGE—MODERN 6-ROOM BUNgalow with all built-in effects, and right up-to-date; just been completed; want one or more lots in good locality and $2000 to $2500, balance terms. Phone Vermont 1543. Call 1232 W. 53D ST.

FOR EXCHANGE — MODERN 2-STORY house, near Oneonta Park and Huntington Drive, for lots or smaller house in Long Beach, or southwestern Los Angeles to $6000.
Price $6500. B. O. GARDNER, 822 Central Bldg. A4939; Broadway 3587.

FOR EXCHANGE—WILL TRADE YOU MY equity $1500 for two houses on adjoining lots, close in southwest, near four paved business streets and four electric car lines for your CLEAR $3, 3 or 10-room modern residence, west side. BROADWAY 6009; F6209 or MAIN 6652.

FOR EXCHANGE—FOR 7-ROOM BUNGAlow in Wilshire district. Must be new and up-to-date. Have year and half old five-room bungalow in southwest. All clear. Will assume or pay cash difference. Bungalow is too small for our family. Address Z, box 201, TIMES BRANCH OFFICE.

FOR EXCHANGE — HOUSE, $20,000; MODern 12-room residence, corner, 100x171, highly improved grounds and will assume $25,000 for property from 5 to 10th, Main to Figueroa, or will take smaller property.
H. P. ERNST,
Room 324 Byrne Bldg., cor. 3rd and Broadway.

FOR EXCHANGE—EQUITIES IN FIVE AND six room houses, want rooming house, clear lots, or what have you to offer? ROSER OR TROUVILLE, 328 Higgins Bldg., F2329. Main 3764.

FOR EXCHANGE—$3700, CLEAR, 5 ROOM modern house. Lot 40x165, Hancock st. Want lots to equal value, prefer Long Beach. F2334. STEWART & TINKLEPAUGH. M. 2222.
324 TRUST AND SAVINGS BLDG.

FOR EXCHANGE—A GOOD BUNGALOW for an apartment or rooming house; also clear lots to exchange for same, come at once. MRS. KELLY, 228 Exchange Bldg.

FOR EXCHANGE—$35,000. TWO 9-ROOM residences. Want orange grove to $15,000 or $15,000. Not afraid of frost. T. A. BELL, 426 Bradbury Bldg.

FOR EXCHANGE—WANTED, LOS ANgeles income to $100,000 for Pasadena valued at $45,000 clear. Will assume difference. No agents need apply. Call 202 FERGUSON BLDG., or submit offers in writing.

FOR EXCHANGE — TWO LOTS, $650 AND $1000; also cottage, $2500, clear; also bungalow, $3000; mortgage $1300. Want automobile or one piece property for all. Will assume. $800 INGRAHAM. Phone Wilshire 2162.

FOR EXCHANGE—MY EQUITY IN 10-ROOM residence, leased per year; also flat building, leased at $432 per year; in St. Louis, Mo. Trade for Los Angeles or property nearby. PHONE 20704.

FOR EXCHANGE—HAVE YOU SOMETHING for first payment? New 7-room bungalow, high ground, close in; $4500. Address H, box 62, TIMES OFFICE.

FOR EXCHANGE—8-ROOM MODERN HOUSE in Pasadena. Lot 80x200. Splendid location. Price $7000, mortgage $3000. What have you for equity. M. TOROCIAN, 343 S. Hill.

FOR EXCHANGE—FINE 7-ROOM HOME; elegant location; price $6000, clear; will consider Denver city or Eastern New York; country or city; will deal with owners only. Submit.
CAMPBELL & WILSON, 529 Union Oil Bldg.

FOR EXCHANGE — FOR ACREAGE, BY owner, 11-room house, 3-room cottage, and lot; must assume income property; walking distance. Call at 325 E. SECOND ST. WM. CRAWFORD.

FOR EXCHNGE—SMALL HOUSE AND LOT, Pasadena, $1600; mortgage $250. Want L. A. home, L. A., or automobile. 207 UNION OIL BLDG.

FOR EXCHANGE—TWO HOUSES IN CENter of Glendale, price $5000; want 30 or more acres near school in Tulare county, not exceeding $75 per acre. Address 419 KENWOOD ST., Glendale, Cal.

FOR EXCHANGE—WANT LOT UP TO $1000 as first payment on beautiful new six-room modern bungalow, price $2500. G. R. COMTE, 706 California Bldg. Main 5091; A5027.

FOR EXCHANGE—BRAND NEW 6-ROOM bungalow, better and different from others; price $2500 incumbrance $1600; want clear lots for equity. OWNER, WEST 5804.

FOR EXCHANGE—SEVEN ROOM MODERN house, close in, Los Robles ave., Pasadena. P. O. BOX 187, Pasadena, Cal.

FOR EXCHANGE—
Houses.

FOR EXCHANGE — FIFTH AVE., NEAR Washington, 7-room, nearly new, modern Bungalow, $5500. Want larger, new house to $10,000, or good lot.
7-room, modern house, Arlington, near Washington, fine grounds, $6500. Want High-land Park, Hollywood, or Boyle Heights.
7-room, modern house, Garvanza; lot 50x255, beautiful grounds, $6500. Want close in. Will assume.
Brand new, modern, 4-flat building, Glendale, income $85 per month; price $7600. Want good improved ranch. Will assume.
WESTERN REALTY AND INV. CO.,
W. J. MALONE, Pres.,
328 So. Hill St.

FOR EXCHANGE—
Large home; arranged for double apartment; 11 rooms; modern with 2 baths; well built and well located; price $12,500, clear.

Realty Liners.

FOR EXCHANGE—
Lots.

That property lying between 7th and 20th streets and Montana and Newton avenues, Santa Monica, better known as the Palisades district, probably has no better natural conditions for homes in the world. Lying high and level, with a gentle slope toward the ocean, it commands a magnificent view of the surrounding country, the ocean, the mountains and the plain; the climate is tempered, being 10 deg. cooler in summer and 10 deg. warmer in winter than in Los Angeles, making ideal living conditions. I have 30 very choice residence lots within this district which I will sell on exceptional terms: I will take as partial payment any good property here or in the Eastern States. This will permit you to make some money on your investment. I will take you to the property in our autos at any time. This is a rare opportunity. Let me hear from you.

ASA SCOTT & GUNTER,
Main 8025. 624 Laughlin Bldg.

FOR EXCHANGE—

39 lots in Huntington Park, these lots are located on one of the best streets in Huntington Park; price $12,000, clear; will trade for Los Angeles clear.

ROY R. KING,
with
W. W. MINES & CO.,
621 S. Spring st.
Phones: Home 60475—Main 2875.

FOR EXCHANGE—
WANT RESIDENCE TO $15,000, CLEAR. Wilshire way; offer two choice lots, about Victoria Park; also modern 5-room bungalow on corner. All gilt-edge property.
A. B. RUSSELL CO., 404 Mason Bldg., 6th and Broadway.

FOR EXCHANGE—
AN ELEGANT CLEAR LOT.
72x140 each. Street work all in. Close to car line. Surrounded by beautiful homes. Will assume on a good residence or garage or business property. $12,000.
HORACE G. HAMILTON CO.,
548 Title Insurance Bldg., 6th and Spring sts.

FOR EXCHANGE — BEAUTIFUL CORNER lot near the foothills of Hollywood, close to car line. Fine location, east and north front. Value $4000. Will take good first or second-hand car up to $1500 as part payment, balance to be arranged. A. F. MORGAIN, 1947 Taft ave. Phone 10692.

FOR EXCHANGE—
Good 5 room house in the Westlake district; close to 7th street; lot 50x150, rented for $20 per month; price $12,500, mortgage $6000. Will trade for lots or any good city property.

ROY R. KING,
with
W. W. MINES & CO.,
621 S. Spring st.
Phones: Home 60475—Main 2875.

FOR EXCHANGE—FINE LOTS FOR APARTment site, $10,000 each; want land between city and ocean.
$5000—Clear; six lots near Sunset blvd.; want residence; will assume.
$7000 equity—Three fine Hollywood lots; want Hollywood bungalow; will assume.
J. R. McPHERSON, with
C. H. GAGE COMPANY,
303-5 Central Bldg., 6th and Main.

FOR EXCHANGE—
Have fine nice building lots in Hollywood, 50x150 each, $4000. Mortgage $2700. Will take bungalow or residence same price and mortgage.
WALTER S. McKEE COMPANY,
402-10 Title Insurance Bldg.
A1324. Main 2002.

FOR EXCHANGE — WANTED — SEVERAL good trust deeds. Will give clear bungalow lots, well located, for same.
Pfaff. R. W. HINKEL, Bdwy. 268.
1017 Trust and Savings Bldg., 6th and Spring.

FOR EXCHANGE—CORNER, 126x132, AT "Athens on the Hill," valued at $1700; want to exchange $1300 equity for like equity in cottage, bungalow or lot west of Maple, north of 54th. E. L. WELLS, with T. L. O'BRIEN & CO., South 2776, 51139.

FOR EXCHANGE—
3 clear lots in Salt Lake City, for property here. See Pico and Hope Bldg., 9th floor.
JAMES R. H. WAGNER CO.,
621 S. Spring st.

FOR EXCHANGE—
Unrestricted corner lot on Temple st., in the close-in Wilshire district, $12,000; price $7500, clear; will trade for acreage anywhere Los Angeles and assume.
ROY R. KING,
with
W. W. MINES & CO.,
621 S. Spring st.
Phones: Home 60475—Main 2875.

FOR EXCHANGE—
Mr. Owner, beautiful lots in high class subdivision in Venice, $1200. Every modern convenience in. Will trade for clear first-class residence of like value.
WALTER S. McKEE COMPANY,
402-10 Title Insurance Bldg.
A1324. Main 2002.

FOR EXCHANGE—A CLEAR,
Well located Pico street corner, corner; building spot of Verdugo ave., north side of 41st street; price $20,000. Want a good apartment house; would assume a reasonable amount.
CHAS. A. LOCKWOOD,
or W. L. BRUNER,
250-251 Story Bldg.

FOR EXCHANGE — ONE CHOICE LOT, clear, in Hollywood. One lot, third st. and Lucile ave. Want bungalow and cash. Also, in L. A. Address owner, 120 E. AVE. 57.

FOR EXCHANGE — 2 LOTS, WEST 28TH st., 50 feet, valued $2500, mortgage $1500, 7 per cent. Want equity, out of city. SCHRADER, 211 Grant Bldg.

FOR EXCHANGE—$6000, 8 LOTS WELL LOcated at Santa Monica. Submit improved property. A4386; Main 6366. The NOYES-LONG CO., 310 Trust and Savings Bldg.

FOR EXCHANGE—
12 beautiful building lots in Redlands; the $47 each, $16,000. Mortgage $6700. Want residence and will assume same amount or will trade for Los Angeles.
WALTER S. McKEEN COMPANY,
402-10 Title Insurance Bldg.
A1324. Main 2002.

FOR EXCHANGE—
Good 5 room house in the Westlake district; close to 7th street; lot 50x150, rented for $20 per month; price $12,500, mortgage $6000. Will trade for lots or any good city property.

ROY R. KING,
with
W. W. MINES & CO.,
621 S. Spring st.
Phones: Home 60475—Main 2875.

FOR EXCHANGE—FINE LOTS FOR APARTment site, $10,000 each; want land between city and ocean.
$5000—Clear; six lots near Sunset blvd.; want residence; will assume.
$7000 equity—Three fine Hollywood lots; want Hollywood bungalow; will assume.
J. R. McPHERSON, with
C. H. GAGE COMPANY,
303-5 Central Bldg., 6th and Main.

FOR EXCHANGE—
Have fine nice building lots in Hollywood, 50x150 each, $4000. Mortgage $2700. Will take bungalow or residence same price and mortgage.
WALTER S. McKEE COMPANY,
402-10 Title Insurance Bldg.
A1324. Main 2002.

FOR EXCHANGE — WANTED — SEVERAL good trust deeds. Will give clear bungalow lots, well located, for same.
Pfaff. R. W. HINKEL, Bdwy. 268.
1017 Trust and Savings Bldg., 6th and Spring.

FOR EXCHANGE—CORNER, 126x132, AT "Athens on the Hill," valued at $1700; want to exchange $1300 equity for like equity in cottage, bungalow or lot west of Maple, north of 54th. E. L. WELLS, with T. L. O'BRIEN & CO., South 2776, 51139.

FOR EXCHANGE—
3 clear lots in Salt Lake City, for property here. See Pico and Hope Bldg., 9th floor.
JAMES R. H. WAGNER CO.,
621 S. Spring st.

FOR EXCHANGE—
Unrestricted corner lot on Temple st., in the close-in Wilshire district, $12,000; price $7500, clear; will trade for acreage anywhere Los Angeles and assume.
ROY R. KING,
with
W. W. MINES & CO.,
621 S. Spring st.
Phones: Home 60475—Main 2875.

FOR EXCHANGE—
Mr. Owner, beautiful lots in high class subdivision in Venice, $1200. Every modern convenience in. Will trade for clear first-class residence of like value.
WALTER S. McKEE COMPANY,
402-10 Title Insurance Bldg.
A1324. Main 2002.

FOR EXCHANGE—A CLEAR,
Well located Pico street corner, corner; building spot of Verdugo ave., north side of 41st street; price $20,000. Want a good apartment house; would assume a reasonable amount.
CHAS. A. LOCKWOOD,
or W. L. BRUNER,
250-251 Story Bldg.

FOR EXCHANGE — ONE CHOICE LOT, clear, in Hollywood. One lot, third st. and Lucile ave. Want bungalow and cash. Also, in L. A. Address owner, 120 E. AVE. 57.

FOR EXCHANGE — 2 LOTS, WEST 28TH st., 50 feet, valued $2500, mortgage $1500, 7 per cent. Want equity, out of city. SCHRADER, 211 Grant Bldg.

FOR EXCHANGE—$6000, 8 LOTS WELL LOcated at Santa Monica. Submit improved property. A4386; Main 6366. The NOYES-LONG CO., 310 Trust and Savings Bldg.

FOR EXCHANGE—
12 beautiful building lots in Redlands; the $47 each, $16,000. Mortgage $6700. Want residence and will assume same amount or will trade for Los Angeles.
WALTER S. McKEEN COMPANY,
402-10 Title Insurance Bldg.
A1324. Main 2002.

FOR EXCHANGE—FINE LOTS IN HUNTINGton Park, $1000 each. Will apply on 6-room modern house, western section, high ground. Not to exceed $5000. G. GRIFFITH, 309 Cal. Bldg. F1523; Main 3523.

FOR EXCHANGE—THREE FINE LOTS, Redondo town, price $2000. Want house, Glendale, or Highland Park. H. A. STOUFFER, 257 S. Broadway. 1543.

FOR EXCHANGE—
CLEAR PROPERTY, $800.
OWNER WILL EXCHANGE FOUR GOOD BUILDING LOTS IN A NEAR-BY CITY, CLOSE TO BUSINESS DISTRICT, FOR A MODERN HOME IN LOS ANGELES. WILL ASSUME IF HOUSE SUITS.
CALL AT 903 N. W. HELLMAN BLDG.

FOR EXCHANGE—$2000 EQUITY IN WILshire lot, mortgage $1350, 7 per cent., three years. Want auto or clear lot for equity. OWNER, West 2223.

FOR EXCHANGE—HAVE A CLEAR LOT worth $500 to exchange for a light touring car or roadster.
O. W. SEASTROM, 239 Amer. Bank Bldg.

FOR EXCHANGE—CITY HOUSES AND flats for vacant lots. Will assume. Deed trust deeds for Wilshire lots. What have you to exchange, and what do you want? PATRONSO, 422 Grosse Bldg. Main 4922.

FOR EXCHANGE—SEVERAL $500 ALHAMbra lots, mortgage $450 each, 6 per cent. Anything real or personal, for equities. Will take clear lots, diamonds, oriental rugs, pianos, etc. ANDERSON INVESTMENT CO., Main 8373.

FOR EXCHANGE—3 TO 4 LOTS, HOLLYwood, clear, for residence, Pasadena, Arts. $2500 to $3000. Moor, with CHAS. N. GREEN, 240 Byrne Bldg.

FOR EXCHANGE—WHAT HAVE YOU TO offer for $20 equity in Glendale lot, price $675. Payments $10 a month. Want horse or chickens. Address Y, box 168, TIMES BRANCH OFFICE.

FOR EXCHANGE — HAVE NUMBER OF lots in city to trade for farm land or house and lot in Pasadena. Address Z, box 424, TIMES BRANCH OFFICE.

FOR EXCHANGE—EQUITY IN BUSINESS property for land, for equity in rental flat, hotel, buildings adjoining. Address owner, SOUTH 2246

FOR EXCHANGE—3 ACRES CLOSE IN ON car line, improved, $3000, clear. Want bungalow; prefer southwest. Will assume. Address L, box 51, TIMES OFFICE.

FOR EXCHANGE—FIVE CLEAR LOTS, S. W., 3 big corner, $10,000, clear, for house, same value.
CHARLES P. HALFHILL,
523 TRUST & SAVINGS BLDG.
A3139. MEMBER L.A.R.B. BDWY. 229.

FOR EXCHANGE—WHAT HAVE YOU TO trade for one or two clear level lots, east of the city costing owner $250 each? MAIN 959 or F2696.

FOR EXCHANGE—
Lots.

FOR EXCHANGE—
Close-in clear lot, only three minutes to Second and Broadway. 100x200; price $40,000; mortgage $17,000. Will trade for clear land for an orange grove.

ROY R. KING,
With
W. W. MINES & CO.,
621 South Spring st.,
Phones: Home 60475—Main 2875.

FOR EXCHANGE—
WANT HOME, $6000, $7000.
Large lot on Washington, near Maple, unrestricted, value $8000, slight bank loan at 6 per cent. Submit home in good locality. This is high-class property.
See BOYD or LEWIS, with
W. H. TAFT CO.,
Suite 405 Van Nuys Bldg.
R4297, Bdwy. 3661. Seventh and Spring.

FOR EXCHANGE—
Twenty-one lots in the northwest. Price $850; mortgage $3500.
Make offer for equity.

MESICK & SACRE,
with
ROBERT MARSH & CO.,
215-24 Trust & Savings Bldg., 6th & Spring.
Phones, 56175; Main 5045.

FOR EXCHANGE—LOT 56x150, WELL LOcated in Long Beach, $1500, clear. Want bungalow, northwest to $5000.
Beautiful, sightly lots, Hollywood way, $1600 up. Consider any good city.
Lots near Stephenson ave. car, $1350 up. Want good city.
A466. A. H. LOWEN, 422 Grant Bldg.

FOR EXCHANGE—14 SAN DIEGO LOTS, 7 minutes from business, $8,000; mortgage $2700, for good Los Angeles or vicinity.
Clear San Pedro cannig business lot, $2000, for $1000 bungalow, worth the money.
R. HULQUIST, 706-7 Security Bldg. A4327; Main 3779.

FOR EXCHANGE — 10 FINE BUNGALOW lots, Wilshire blvd. district, cor. the corner of Normandie ave.; price only $13,000. Want residence, west or northwest; might consider acreage, same value. Bear city.
C. S. HUFF, Sole Agent,
A2462. 425 Van Nuys Bldg. Main 2466.

FOR EXCHANGE—CLEAR LOTS FOR A home. Four corner lots, well located, growing district; near three car lines; restricted. Price $8500. Wants 5-room house up to the smaller value. HAROLD S. COOK COMPANY, 716 Trust & Savings Bldg. Main 3554, A3554.

FOR EXCHANGE—SUBMIT.
10 lots, 50x150, on car line, sidewalks, curb and street work in, gas, electricity, etc. Price $14,000. Want city. Will assume.
ROSS COOKE,
420 Union Oil Bldg.
F2512, Main 420.

FOR EXCHANGE—INDUSTRIAL LOT, 50x 120, Hunter street, near Santa Fe avenue. Price $4500, clear. Want bungalow, southwest preferred. EDW. J. MORAN, 227 I. W. Hellman Bldg.

FOR EXCHANGE—APARTMENT LOT ON S. Flower st., 42x140, improved with 11-room house, price $12,000; mortgage $6750. Will take bungalow or lots for equity. Lot 42x140, W. First st., clear, corner. Price $3850. Want bungalow to $2000. A565. A. CALDWELL, 623 Grant Bldg.

FOR EXCHANGE—WANT $150 LOT FOR home. Have $300, and guaranteed first mortgage bonds. Give description of property. Address Owner, Z, box 371, TIMES BRANCH OFFICE.

FOR EXCHANGE—15 LOTS IN A BUNCH. Street work and service mains in. Fine for builder. Owner wants clear house and lot for equity. $5250. Long time, 6 per cent., on mortgage with easy release clause. EDWIN ALDERSON, 301-303 Laughlin Bldg.

FOR EXCHANGE — PASADENA FOR LOS Angeles, clear lots, 6 block from Colorado street. Near new High School. In good growing section. Will assume. C. F. MARTIN, with ROBBINS LITTLE CO., 9 South Hammond ave., Pasadena.

FOR EXCHANGE—THREE LOTS, ON BEST corner in Huntington Park. One block from car. Want new, modern, 5 or 6-room bungalow, west, northwest, Glendale, Alhambra or Pasadena, and pay cash difference. WALTER M. McSTAY, 420 Union Oil Bldg.

FOR EXCHANGE—LOT AT 11TH AND Georgia, price $600, mortgage $300; $150 cash, balance 1 will take good house or lot anywhere near Los Angeles. I must take exchange for all if good. J. Y. LAMB, 411 H. W. Hellman Bldg. A4140; Main 4140.

FOR EXCHANGE—SOUTHEAST CORNER Third and Hobart, near Humbert Park, 66x148, ripe for apartments, $5000. Lot 62x148, and Figueroa, $1200. Will take Venice way. JOSEPH L. WALTER, Center and Speedway, Venice.

FOR EXCHANGE — LOTS ON A GOOD street, all improvements in and paid for, to exchange for clear property; might take eastern or northern. Address N, box 254, TIMES OFFICE.

FOR EXCHANGE—$2000, CLEAR, LOT 60x200, fronting on Huntington Drive, between two fine homes, at South Pasadena. Want bungalows, west of Alhambra.
C. S. HUFF, Sole Agent,
A2462. 425 Van Nuys Bldg. Main 2466.

FOR EXCHANGE—WANT INCOME.
$20,000 clear lot, Vermont avenue, also $6500 clear business lot, $5,000 trust deed. Will assume, but must be choice. Submit.
J. H. BALLAGH & SON, 619 Central Bldg.

FOR EXCHANGE—SIDE HILL LOT, $350, for level, will add cash. State location and price. Address Y, box 492, TIMES BRANCH OFFICE.

FOR EXCHANGE—WANT TRUST DEEDS, mortgage or offer for $2000 equity in elegant corner lot, west side, beautiful location. Price, $25. LAUGHLIN BLDG.

FOR EXCHANGE—CLEAR, EAST NINTH st., lot value $4500, for residence lots, or consider bungalow on high ground only, west part of city to $6000. W. H. YOUNG CO., 607 Grant Bldg. A3068. Broadway 3965.

FOR EXCHANGE—
Two good building lots, mortgaged for $1250. What have you to offer for equity of $1400?
J. BURNS MITCHELL,
F1777. 201 Union Oil Bldg. Main 3390.

FOR EXCHANGE—100x140, NEAR WILSHIRE Boulevard, clear; want flats, well located. Owners only.
F. J. HADLOCK, JR.

FOR EXCHANGE—WANT A CLEAR HOUSE. I have local stock paying 15 per cent. dividend or clear lots and bungalow.
Or large apartment site.
Or flats paying 15 per cent.
ALEXANDER, 716 Delta bldg., 439 S. Spring.

FOR EXCHANGE—LOTS. MY EQUITY OF $1600 in new modern residence, 7 rooms, Wilshire district; worth $10,000, for clear lots in same district. See owner, 701 HIGGINS BLDG.

FOR EXCHANGE—CLEAR, CLOSE IN, $14,000, Santa Monica lots in heart of town. Want income flats, residence or store. Chance for quick deal. Address Owner, Z, box 372, TIMES BRANCH OFFICE.

FOR EXCHANGE — BUILDER WANTS clear lots in exchange for trust deeds, amply secured. Address Z, box 376, TIMES BRANCH OFFICE.

FOR EXCHANGE—$4000 EQUITY, FINE bungalow, Rampart Heights district. Want clear lots. 1319 S. GRAND. 20380.

FOR EXCHANGE—
Suburban Property.

FOR EXCHANGE—
BARGAINS IN CLOSE-IN ACREAGE.
ACREAGE
and
RANCHES.
20 ACRES on Washington boulevard and the Pacific Electric. All in fruit. Price $1950 per acre.

15-ACRE country home on boulevard, lined with beautiful shrubs and flowers. Every convenience of the city home combined with the pleasures of country life. Price $20,000. $4000 or $5000 cash sufficient.

20 ACRES in the beautiful San Fernando Valley. Prettiest piece of land you ever looked at. Price $825 per acre. One-quarter cash, balance 3 years at 6 per cent.

320 ACRES, 75 miles from Los Angeles. Price $15 per acre. Clear. Worth at least $25 per acre. Railroad will be laid within two or three miles of this property. At present it is twelve miles from the nearest railroad town. Will exchange for bungalow here.

12 ACRES improved, in alfalfa, 13 miles from Arcade Station. Beautiful place. Price $16,500. Worth $12,000.

For these reliable properties consult
MASON J. SCHLOSSER,
O'BRIEN-ROLLINS INVESTMENT CO.,
513 S. Hill st.
60137, Broadway 322.

FOR EXCHANGE—

CUNNINGHAM REALTY CO., INC.,
Suite 714, Central Bldg.
Phones Home 60132, Broadway 1982.

Come to beautiful, prosperous Southern California! Elegant home and income waiting for you!
Fine modern residence with every up-to-date improvement; garage and tennis court; one acre of ground, with 32 full-bearing orange trees, flowers, etc. Abundant water.
Also bungalow on lot 50x125.
Also 2-story house on lot 40x173. Incumbrance $1400, can remain. Wants clear ranch, north of San Francisco or Sacramento. This is an unusually fine offering in every way. Total price $13,500.

We have a very large list of desirable exchanges, California, for almost any place in the United States.
IF YOU ARE LOOKING FOR A TRADE YOU CANNOT AFFORD TO PASS US BY.

FOR EXCHANGE—
5-room modern bungalow, Inglewood; fine corner, over 1 acre; exceptionally good and well-arranged chicken houses; nice lawn and alfalfa patch; fruit trees, etc.; street improvements paid.
Price $4050. Want Los Angeles bungalow to $2700.

BRIGGS,
with
G. M. ANSBACH,
"The Man Who Knows."
Phone 61700. 308 Lissner Bldg.

FOR EXCHANGE—A SNAP AT GLENDALE. Two-story house, 4-room bungalow and two lots, all contained within one acre, one block from Brand Boulevard, near Casa Verdugo. Magnificent outlook. House furnace heated and otherwise modern. Cash price $12,500. Want Wilshire residence or flat.
C. M. CALDWELL CO.,
M. 1397. 515 Trust & Savings Bldg. P5825.

FOR EXCHANGE—SUBMIT.
14 acres, corner, Vermont avenue, near Tuxedo and Gardena—improved. Want clear city to $12,000.
A. ROSS COOKE,
420 Union Oil Bldg. Main 420. F2512.

FOR EXCHANGE—
Modern bungalow, Inglewood, 5 rooms; 1 acre, all fenced; good garden, chicken houses and corrals. Price $2900, clear. Want city bungalow and cash.
BRIGGS,
with
G. M. ANSBACH,
"The Man Who Knows."
Phone 61700. 308 Lissner Bldg.

FOR EXCHANGE—
Country Property.

FOR EXCHANGE—$75,000; PLACENTIA, 15 acres orange land; want city property. $10,000—San Gabriel; 10 acres, walnuts; want residence.
$40,000—Between Cudahy City and County Farm; 10 acres; walnuts, apples, etc.; want residence.
$42,500 — N.E. city, 9 miles, 40 acres; walnuts; want city to full value.
HARRISON G. PRICE, 321 Lissner Bldg.
324 S. Spring st.

FOR EXCHANGE—320 ACRES SAN BERnardino county, all tillable, choice apple and alfalfa land; 2-story house, barn, fenced, new, modern bungalow, furnished, pumping plant, horses, harness, wagons, implements, chickens, etc., only $40,000. Want city.
See us for exchanges.
IDEAL REALTY COMPANY, 224 Grosse Bldg., 124 W. Sixth st. Phones: 61951. Main 4953.

FOR EXCHANGE—WANTS A ROOMING house in Los Angeles for 80 acres good land, 8 miles from Escondido; 6-room house, barn, chicken houses; 1-acre family orchard 2 years old; good well with windmill. Price $4000, mortgage $1870, 2 years at 7 per cent.
STIMSON & WOODARD,
420 L. A. Investment Bldg.

FOR EXCHANGE—SHOW GROVE OF CALIFORNIA.
TREMENDOUS INCOME PRODUCER; ALWAYS IN PINK OF CONDITION; EXCELLENT OPPORTUNITY TO GET TRIAL OF SEASON. CONSIDER EASTERN TO $100,000. PREFER KANSAS CITY OR ST. LOUIS.
HARRINGTON-MURPHY REALTY CO.,
A2950. 315 TITLE INS. BLDG. MAIN 6266.

FOR EXCHANGE—
320 very productive acres, highly improved, INCOME, Perris ranch. SNAP; Price $125 per acre. $40,000 Clear. Want City or tributary. Will assume or pay cash difference.
THE REAL ESTATE EXCHANGE,
614-615 Chamber of Commerce Building.

FOR EXCHANGE—$100 PER ACRE. ALL OR part of 40 acres foothill subdivided fruit land, with or without trees, 3½ miles from Perris, near well; want 20 feet. Clear ready for trade, prefer city, or what have you? Address Box 20, TIMES OFFICE, Pasadena.

FOR EXCHANGE — WANT SALT RIVER lands. I have 2 choice 20-acre lots, one mile of Corona. Abundance cheap water piped. Nice homesite or citrus. Will trade right. Also house and lot, Pasadena. Write owner, 297 STANFORD, Station B, Pasadena.

FOR EXCHANGE — 10-ACRE WALNUT grove, El Monte; 7 years old; 10 shares water, domestic well, small house, etc.; price $7500; will sell for $14000 cash, balance terms, or take bungalow to $3000; balance long time. Meek, with WESTERN REALTY & INV. CO., 212 S. Hill st.

FOR EXCHANGE—
Forty-acre foothill (FROST UNKNOWN) bearing orange grove, $85,000; mortgage $6500. Want clear property anywhere having $7000 loan value.
THE REAL ESTATE EXCHANGE,
614-615 Chamber of Commerce Building.

FOR EXCHANGE OR SALE—WANT RANCH or acreage in the country to trade for $6,000. Have best high-class business property in center of the city to exchange for same. See M. FULLER, 328 Security Bldg.

FOR EXCHANGE—CLEAR, 1000 ACRES, $8 per acre. Level, deep, rich loam soil, plenty water. Only 4 miles from Gulf Coast, State of Sonora, Mex.; perfect title. Want California property. What have you? SELOVER & WHIPPLE, 230 Van Nuys Bldg.

FOR EXCHANGE—A BARGAIN. 16-ACRE lemon grove, fine producer, 2000 boxes last year. Price $15,000, clear. Will consider good clear property. OWNER, 634 I. W. HELLMAN BLDG.

FOR EXCHANGE—17 ACRES SAN GABRIEL boulevard, ready for subdivision and a big money maker at the price I can deliver. Three streets, plenty of water.
WILLIAM J. GERMAN,
A1447. 620 S. Spring. Main 8218.

FOR EXCHANGE—
160 acres, soft soil on
canal, near Brawley, $40 per acre ($6400)
clear. Want city or tributary; might assume.
THE REAL ESTATE EXCHANGE,
614-615 Chamber of Commerce Building.

FOR EXCHANGE — 1-ACRE CHICKEN ranch, highly improved, six-room, modern bungalow, large brooder house, chicken houses, 700 laying Leghorns; located near Alhambra. Price $6500. Want furniture and lease of apartment house. W. H. ELWELL CO., 405 Douglas Bldg.

FOR EXCHANGE—ORANGE COUNTY, 40-acre grove of budded walnuts and young Valencia oranges very splendidly situated near Five town. A first-class property worth $20,000 and clear. WILL ASSUME or business property. W. H. AKIN, 619 H. W. Hellman Bldg.

FOR EXCHANGE—WANT VACANT OR IMproved, north of Pico to Hollywood to $20,000, for 40 acres in Anaheim district, partly set to walnuts; excellent soil; one mile from railroad. Price $18,500. Address Y, box 62, TIMES BRANCH OFFICE.

FOR EXCHANGE—ARIZONA OR IMPERIAL lands wanted, for good 5-year-old orange grove, or half. Abundance cheap water. Trees slightly nipped by frost. Will trade right. Owner's corner. Save commission. 178 NORTH HILL AVE., Pasadena.

FOR EXCHANGE — 640 ACRES OF FARM land near Stevens Point, Wis., for property in or near Los Angeles. Call or phone W. H. GARVER, California Commercial College, First and Broadway.

FOR EXCHANGE—SIXTY ACRES, NEAR Delano; house, barn, pumping plant. Ready for alfalfa; $6250; mortgage $2250. Want L. A. property. 307 UNION OIL BLDG.

FOR EXCHANGE—
320 acres soft soil, on
main canal, near Holtville, $25 acre ($11,000.)
Clear. Want city or tributary; might assume.
THE REAL ESTATE EXCHANGE,
614-615 Chamber of Commerce Building.

FOR EXCHANGE—
Country Property.

FOR EXCHANGE—
400 acres splendid level land with great abundance of water. Kings county. Price $40,000, clear. Will trade for good Los Angeles income and assume.

6250 acres level, sandy, loam land, adjoining the city limits of Merced. This ranch carries with it first-class water right in the Hoffman Canal; 3 canals running through the property; 1200 acres leveled and checked and ready to be seeded to alfalfa. Price $75 per acre, clear. Will trade for first-class Los Angeles property.

640 acres, San Bernardino county, between Dagget and Barstow. 500 acres of this is first-class farming land, balance rolling; price $9600, clear. Will trade for clear Los Angeles property.

5480 acres in Mariposa county, 7 miles east of Planada. About 2000 acres of this ranch is planted to grain; 200 acres leveled, could be used for alfalfa; house and family orchard. Price $108,000, clear. Will trade for Los Angeles property, clear.

320-acre ranch near Bakersfield; 45 acres in alfalfa; free ditch water; 7-room house and barn; price $15,000; mortgage $5000. Want house on high ground in the southwest or West Adams district; will take home from $10,000 to $12,000, or would take good lots in the Southwest.

160-acre alfalfa ranch near Lancaster; 43 acres in fine stand of alfalfa; 6-acre orchard; good house and barn, fine teams and all kinds of farming implements; price $25,000, clear. This is one of the best ranches in this section of the country, and the price is right. Will trade for good Los Angeles property.

120 acres 6 miles from Merced; good house and barn, all fenced, good well; has all been in grain; would make a splendid alfalfa ranch; all kinds of fruit on the place; pictures of this ranch in our office; price $20,000. Will trade for Los Angeles property.

640 acres in Mariposa county, located about 15 miles from La Grande. Several hundred acres of this land has been in grain; balance is fine for cattle grazing; numerous springs on the property; price $16,000, clear. Will trade for Los Angeles property.

ROY R. KING,
with
W. W. MINES & CO.,
60472. 621 S. Spring st. Main 2875.

FOR EXCHANGE—160 ACRES CITRUS land, Porterville, fine soil, good air and soil drainage; no hard-pan, strong artesian flow at 200 feet. $20,000 clear. Consider trade to $5000, balance terms.

90 acres, Corona, valuable alfalfa and truck ranch, near $10,000 school. Cheap at $21,000. Mortgage $7000. This is good trade for city improved or vacant. Want little cash.

320 acres, Fresno, particularly fine for olives. Good alfalfa land. $35 an acre. Consider good city and some cash.

640 acres in Turlock irrigation district. Fine loam and level. This will subdivide in 20's at good profit. Cost owner $25 acre. Mortgage $16,000. Will sell or exchange same at $40 an acre for clear, as need money.

200 acres, in best alfalfa section of State. Water conditions exceptional. Near railroads. Only $90 per acre. A1 trade for good Los Angeles.

E. HULQUIST,
706-7 Security Bldg.
A4327. Main 3779.

FOR EXCHANGE—

ATTENTION!

80 ACRES IN CREAM OF SUBDIVISION DISTRICT. RIGHT AT HAWTHORNE, NEAR CITY LINE.

PRICE $80,000, CLEAR,
AND
CASH, $70,000, CASH.

FOR CENTRALLY LOCATED BUSINESS PROPERTY, VACANT OR IMPROVED.
THIS IS FIRST-CLASS IN POINT OF SOIL AND LOCATION. HAS WATER ALREADY ON EVERY ACRE AND CAN BE SUBDIVIDED AND SOLD OFF INSIDE SIX MONTHS TO NET BIG PROFITS. FOR PARTICULARS

SEE MR. QUINAN,
W. W. MINES & CO.,
60473. 621 South Spring street. Main 2875.

FOR EXCHANGE—

$4000—CUCAMONGA. 20 acres, A-1 citrus land, near foothills and close to new electric line, connecting Uplands with San Bernardino. Some improvements. Want city suburban or beach.

$11,000—POMONA. 6¼ acres full bearing orange grove, good buildings; very cheap water; $1200 crop of unfrosted oranges goes with place; close to electric car. Within about 12 blocks of business center. Want smaller property; consider good eastern to $6000.

$12,000—SAN DIEGO CO. 320 acres fine farming land; 250 acres in grain; 2 wells and pumping plant; fenced and cross-fenced; convenient to school; all in first-class condition; take good Southern California property up to $10,000 balance terms.

JAMES MENZIES,
232 Byrne Block.

FOR EXCHANGE—
160 acres, Mariposa county; rich river bottom land; six miles from railroad station. House, barn and well on the property. Price $21,400; mortgage $5000. Will trade equity for clear Eastern property.

ROY R. KING,
with
W. W. MINES & CO.,
60472. 621 S. Spring st. Main 2875.

FOR EXCHANGE—

200 ACRES OWENS RIVER VALLEY.
Apple and alfalfa land. Level land, finest of rich soil. Independent water right to 1000 inches running through this property constantly. Value $50 per acre, $84,000. Will take half in good clear vacant or income business or apartment site property. Balance some cash and time.

M'QUIGG INVESTMENT COMPANY,
616-624 Union Oil Bldg.
Phones: Main 4427; 10319.

FOR EXCHANGE—
1000 ACRES OF THE FINEST LAND IN SOUTHERN CALIFORNIA. EVERY FOOT NOW UNDER CULTIVATION, BUT CAN BE HANDLED TO BETTER ADVANTAGE THAN AT PRESENT; 250 INCHES OF WATER AT PRESENT, 256 INCHES MORE CAN BE DEVELOPED AT NOMINAL EXPENSE. THIS IS THE BEST COUNTRY SUBDIVISION OFFERED TODAY; ONLY 40 MILES FROM LOS ANGELES ON AUTO BOULEVARD AND RAILROAD LINE. PRICE $35,000 CLEAR.
OWNER WILL TAKE LOS ANGELES BUSINESS PROPERTY TO $500,000.
DUNN-ALBRIGHT-AMES CO.,
MAIN 8097. 312 TITLE INS. BLDG. A3029.
REDLANDS OFFICE.
REDLANDS NATL. BANK BLDG.

FOR EXCHANGE—

$12,500.
Twenty acres of splendid land, located on main oiled road, near Anaheim, leveled for irrigation, in fact, a beautiful tract of land. Ideal for oranges and ready to set. We consider this one of the best bargains in Orange county at the price and a splendid investment. Small neat house, good barn, domestic pumping plant, lots of shade trees. If you want to seed to alfalfa and plant to oranges later, it's a fine proposition.
Owner will trade equity of $7000 for a good close-in residence property, or vacant lots. DON'T MISS THIS if interested.

WILLIAMS BROS. CO.,
236 H. W. Hellman Bldg., Fourth and Spring.
A2784, Main 6890.

FOR EXCHANGE—ALFALFA RANCH.
80-acre ranch, 55 acres in 5-year-old alfalfa, 7-room house, barn and other buildings, two wells and pumping plant, north of Corona and close to school. Owner would consider trade, to full value, based on cash valuation of $250 per acre. Want city income, prefer some cash.
ALVEY INVESTMENT CO.,
Main 2662. 218 Security Bldg. Home F4362.

FOR EXCHANGE—FOR CITY 270 ACRES, Perris Valley; value $20,000; 8-room house, plenty water, large barn, sheds and trees.

220 acres Ohlahoma, clear, $2500. Owner can put in $2000 cash or assume. Want 2-story residence.

Exchange for orange grove, good income property, west. Price $20,000.
See HEDGCOCK,
With H. M. CATE,
305 Mercantile Place.

FOR EXCHANGE—I HAVE $12,000 EQUITY in 14-43 acres 5-year-old vineyard adjoining a good town in Stanislaus county; 20 acres Thompson Seedlings, 20 acres wine grapes; modern 6-room house, good barns and outbuildings.
Will consider exchange for clear Coachella Valley property, but must have some cash. Will be here one week. Address N, box 15, TIMES OFFICE.

FOR EXCHANGE—I HAVE 320 ACRES OF fine alfalfa land in the McFarland district, which will sell or exchange for only $60 per acre. Close to two towns and two railways, and developed ranches near. Water lift very light; NO HARDPAN. Surface not rough. If trade, prefer houses. Address M, box 44, TIMES OFFICE.

FOR EXCHANGE—15,000 ACRES, SAN LUIS Obispo County, $15.00 per acre, partially improved and leased for $4000 yearly. For city or eastern.

16,000 acres, Tulare and Kern counties, decomposed granite soil. Splendid citrus land. Value $75 per acre. Other property as partial payment.

160 acres, Kings County, near Hanford. $9500. Want residence.

320 acres, near Tranquility, Fresno County. No alkali or hardpan. A snap at $40.00 per acre. Want residence.

82 acres, right in the town of Van Nuys, improved, modern residence, etc., for $28,000. Want city improved.

250 acres, Tulare County, near Alpaugh. Unquestionably the best piece in that territory, $25,000.

The best 700 acres, Fresno County, with dark alluvial soil. All under cultivation. $150 per acre. Want city property.

1400 acres, Kings County, near Hanford on the railroad. Partially under cultivation, $75,000. Want city improved or unimproved.

$180 acres in Oregon, including all stock and machinery like separators, steam engines, gas engine, 65 H. P. Caterpillar engine; in fact, all machinery for running a place of this kind. $30 per acre. Want good income property on the Pacific Coast.

K. LUNDEEN COMPANY,
Suite 200 to 224 Central Bldg., 4th and Main sts.

FOR EXCHANGE—

WANT BUNGALOW WORTH $8000.

40 acres finest orange land in Porterville district, where oranges ripen in October and are picked, sold and the money in growers' hands by December 1 before cold weather. Land surrounded by orange groves. Adjoins city limits of town having best future in this section. Will be worth $1000 per acre in three years for city lots alone. Price $500 per acre. Will trade clear for clear bungalow on large lot in desirable residence section, Hollywood preferred. See OWNER, 1020 UNION OIL BLDG., Home Telephone F5402, or 579122.

FOR EXCHANGE—FORTY LOTS
GRAND RAPIDS, MICH.
IMPORTANT, GROWING COMMERCIAL CITY.
INDUSTRIAL PROPERTY.
VALUE $100,000. CLEAR.
WILL TRADE FOR
IMPROVED OR UNIMPROVED CITY OR COUNTRY PROPERTY.
MIGHT ASSUME.
WRIGHT-CALLENDER-ANDREWS CO.,
47H AND HILL STS.

FOR EXCHANGE—FINE 20-ACRE RANCH near Anaheim;

Realty Liners.

OR EXCHANGE—
Country Property.

R EXCHANGE—

m acres of unimproved lemon land, lying miles southeast of the town of Orange in orville county; lying against the foothills Santa Ana Mountains. Entirely free from bearing groves of years' standing. Not ished with frost. Plenty of water. Price

Sole Agents, and
C. B. MURRAY.
With
R. C. MITCHELL COMPANY,
309 Trust & Savings Bldg.

OR EXCHANGE—

your chance to secure a fine grove of 4 ted between Covina and Glendora; the fine ne that has always been fruitless; the fine Set to Navels and Valencias, all fruit ing. Good 7-room house, all fine fruit ter right. This is a grove that you can hold at $6,000. Price reduced to $5,500 age $4,000. Submit what you have to ity.

"It Pays To See Us."
EDWARDS & WILDEY COMPANY,
Main 9007. 232 Laughlin Bldg. Home 10787.

OR EXCHANGE—

30-ACRE REDLANDS RANCH.
Splendid Navel Orange, Grape Fruit and Al- trees; water pumping plant, 2 large tanks, besides ditch water; 7-room two-story house, outbuildings and implements; one of the st ranches in San Bernardino county, and ce for $ per acre until this year. Owner is ves to live in city and cannot take care of it the place. Price $45,000. Mortgage for Want apartment house property to full value. MR. G. CARNE COMPANY, 16 Title Insurance Bldg., 6th and Spring sts. Main 4525.

OR EXCHANGE—160 ACRES COUNTRY
county, Arizona. Price $10,000, clear. Also miles north of Wilcox, about 640 feet above sea level. Absolutely plenty of water for stock. All fenced. Thirty acres farmed. Ten acres fenced and improved with house, barn, windmill and telephone service. Small chicken houses and runs, hog tenant house. Pumping plant and reservoir, 10 ft. deep. Bearing grape vines, 6 acres orchard, mostly peaches, apricots and apples. Price $7,000. Will take small lot in Los Angeles as first payment. Balance on time mains. All leveled and under cultivation. FITTS, 622 California Bldg.

OR EXCHANGE—20 ACRES NEAR RIV-
creside. Fine land; splendid water right, ed house, barn; close to school. Price Relinquishment; 160 acres, fine land; and well. Near R. R. station. Only five hours rade from Los Angeles. $100. Five cash, nority. Make offer. Mr. Anderson, Room Biddle GUARANTEE BUILDING AND IN- VESTMENT CO., 307 S. Broadway.

OR EXCHANGE—
20-ACRE ALFALFA RANCH LOCATED RED COLTON, RIVERSIDE AND RI- ALTO, WHERE THE HAY IS ALWAYS IN DEMAND; $15,000 WORTH OF DEPROV- MENTS, TOOLS AND IMPLEMENTS AND FINE PLACE. PRICE $45,000. WILL TAKE LOS ANGELES BUSINESS PROPE- TY IN EXCHANGE. DUNN-ALBRIGHT-AMES CO. MAIN 9007. 913 TITLE INS. BLDG. A89. REDLANDS OFFICE. REDLANDS NATL. BANK BLDG.

OR EXCHANGE—
ALFALFA AND FRUIT LANDS.
San Joaquin Valley Land situated in Stan- laus county near Denair, only three miles from Turlock, for good income property, but- ness property preferred. This land is ex- ionally well adapted to alfalfa and fruit growing, and has abundance of cheap water from Turlock Irrigation District. Will ex- change small or large tracts. Apply or ad- dress owner, W. W. MELLMAN BLDG., Los Angeles, Cal.

OR EXCHANGE—
CHOICE SMALL GROVE
ABSOLUTELY UNTOUCHED BY FROST
In the finest district on the new electric rail- just off the main boulevard, with abundance of water. This 4 acres of 6-year-old trees- tation navels can be seen from the train- ing city limits, or might take modern home on seashore. Price $10,000, cash.
MR. QUINAN,
W. W. MINES & CO.,
Main 22. 631 S. Spring st. Main 22.

OR EXCHANGE—
Wanted—To purchase modern home of 5 or rooms in Wilshire or West End. Must be Not to exceed $6,000. Will sell you 5 acres of fine alkali alfalfa land in the San Joaquin Valley. Abundance of water at 25c per inch. only 15-foot lift. Address my agents, 646 Mr. Peck.

THE JAMES R. H. WAGNER CO.,
621 S. Spring St. Main 8425.

OR EXCHANGE—
ranch property.
acre stock ranch .....
acre stock ranch .....
acre stock ranch .....
acre raw land .....
acre alfalfa land .....
acre farming land .....
acre fruit land .....
acre eastern farm .....
LEWIS PHILLIP, 720 California Bldg.

OR EXCHANGE—10 ACRES NEAR
beautiful, extra good dark sandy loam soil, ter, extra large flowing well, all leveled for irrigating or very fertile, all leveled for irrigating or dry farming, dance of irrigating water at 25 cents per inch, ment of water guaranteed by the improve- alfalfa, 7-room house, good barn, well, gas- mill and tank. Price $9200; mortgage $4000 per cent, payable 2 and 5 years; 7 per cent. residence, for sale or exchange. OWN- ORANGE COUNTY REALTY CO., 129 E. Center st., Anaheim, Cal.

OR EXCHANGE—
A 10-acre highly-improved suburban home, mostly deciduous fruits, averaging from 8 to 10 years old, all in bearing, and ready to pay for their crops; also 2 fine Los Angeles income properties. Total value $15,000. Will exchange for property in or near Los Angeles. One property is clear, the other has a small mortgage thereon. Will pay for itself in 3 years. Address at his UNION office.

JOHN W. THOMPSON, Main 46.
621 South Fernando Bldg.

OR EXCHANGE—160 ACRES NEAR RI-
verside, 2 miles from city limits, 40 acres in alfalfa; sandy loam soil, no better alfalfa land; pump water, no better water. Price $200 per acre; where in city is land worth $1,000 per acre? mortgage for one or more of the amount. HARRY R. DE VENNEY, 621 San Fernando Bldg. Main 8425.

OR EXCHANGE—ORANGE GROVE, 10-
acres, bearing; Mammoth Magnolia avos, Hass and Fuerte; drip-tracked and electric water; fine soil; no gravel; no alkali; no frost; no trees to pervert the view; 6-room house, barn, chicken houses and runs; hog tenant house. Pumping plant and reservoir, 10 ft. deep, bearing grape vines, 6 acres orchard, mostly peaches, apricots and apples. Price $20,000, $5000 cash, balance small or large trusts. Apply or address owner, W. W. MELLMAN BLDG., Los Angeles, Cal.

OR EXCHANGE—
CHOICE SMALL GROVE
ABSOLUTELY UNTOUCHED BY FROST
In the finest district on the new electric rail- just off the main boulevard, with abundance of water. This 4 acres of 6-year-old trees- tation navels can be seen from the train- ing city limits, or might take modern home on seashore. Price $10,000, cash.
MR. QUINAN,
W. W. MINES & CO.,
631 S. Spring st. Main 22.

OR EXCHANGE—
Wanted—To purchase modern home of 5 or rooms in Wilshire or West End. Must be Not to exceed $6,000. Will sell you 5 acres of fine alkali alfalfa land in the San Joaquin Valley. Abundance of water at 25c per inch. only 15-foot lift. Address my agents, 646 Mr. Peck.

THE JAMES R. H. WAGNER CO.,
621 S. Spring St. Main 8425.

OR EXCHANGE—
10-ACRE REDLANDS RANCH.
Splendid Navel Orange, Grape Fruit and Al- trees; water pumping plant, 2 large tanks, besides ditch water; 7-room two-story house, outbuildings and implements; one of the st ranches in San Bernardino county, and ce for $ per acre until this year. Owner is ves to live in city and cannot take care of it the place. Price $45,000. Mortgage for Want apartment house property to full value. MR. G. CARNE COMPANY, 16 Title Insurance Bldg., 6th and Spring sts. Main 4525.

OR EXCHANGE—160 ACRES COUNTRY
county, Arizona. Price $10,000, clear. Also miles north of Wilcox, about 640 feet above sea level. Absolutely plenty of water for stock. All fenced. Thirty acres farmed. Ten acres fenced and improved with house, barn, windmill and telephone service. Small chicken houses and runs, hog tenant house. Pumping plant and reservoir, 10 ft. deep, bearing grape vines, 6 acres orchard, mostly peaches, apricots and apples. Price $7,000. Will take small lot in Los Angeles as first payment. Balance on time mains. All leveled and under cultivation. FITTS, 622 California Bldg.

OR EXCHANGE—10 ACRES NEAR RIV-
erside. Fine land; splendid water right, ed house, barn; close to school. Price Relinquishment; 160 acres, fine land; and well. Near R. R. station. Only five hours rade from Los Angeles. $100. Five cash, nority. Make offer. Mr. Anderson, Room Biddle GUARANTEE BUILDING AND IN- VESTMENT CO., 307 S. Broadway.

OR EXCHANGE—
20-ACRE ALFALFA RANCH LOCATED RED COLTON, RIVERSIDE AND RI- ALTO, WHERE THE HAY IS ALWAYS IN DEMAND; $15,000 WORTH OF DEPROV- MENTS, TOOLS AND IMPLEMENTS AND FINE PLACE. PRICE $45,000. WILL TAKE LOS ANGELES BUSINESS PROPE- TY IN EXCHANGE. DUNN-ALBRIGHT-AMES CO. MAIN 9007. 913 TITLE INS. BLDG. A89. REDLANDS OFFICE. REDLANDS NATL. BANK BLDG.

OR EXCHANGE—
ALFALFA AND FRUIT LANDS.
San Joaquin Valley Land situated in Stan- laus county near Denair, only three miles from Turlock, for good income property, but- ness property preferred. This land is ex- ionally well adapted to alfalfa and fruit growing, and has abundance of cheap water from Turlock Irrigation District. Will ex- change small or large tracts. Apply or ad- dress

Realty Liners.

FOR EXCHANGE— Eastern and Northern Real Estate

FOR EXCHANGE—EASTERN FOR CALIfornia: six Kansas farms, clear; three Wichita residences, clear; ten lots in Wichita, clear; four lots in Oklahoma, clear. If you have the value in your property trot it out. CLARENCE S. SMITH REALTY CO., Phone F1059.

FOR EXCHANGE—
We have clients who own a fine lot of income property in the Middle West; also ranches and lands; they would like to exchange part or all for Los Angeles property. Call us up.
ALLEN. PITBLADO & STUMPF,
Main 3823. 506-7-8 I. W. Hellman Bldg.

FOR EXCHANGE — CLOSE-IN BUFFALO business block; income $3000 yearly; want L. A. income to $25,000. E. BECKER, 219 Central Bldg.

FOR EXCHANGE—TWO OAKLAND LOTS for Los Angeles cottage. ALLEN CROSSAN, owner, 402 N. Hill. A3681.

FOR EXCHANGE — WE HAVE EASTERN city and country; we have California city and country; we can match any trade you submit. Get busy. STEWART or SCHIPPER, 423-6 Mason Bldg.

FOR EXCHANGE—$4000 IN CLEAR EASTern lots for something in California; will assume. SCHIPPER, 423 Mason Bldg.

FOR EXCHANGE—FOR LOS ANGELES OR Long Beach income property, fine apartment-house in Cleveland.
Main 3718. CHAS. A. POST, 424 Consolidated Realty Bldg.

FOR EXCHANGE — LOCAL LOTS, GOOD sidewalks, curbing, street paved; good location. Want clear property. Address N, box 293, TIMES OFFICE.

FOR EXCHANGE — CHICAGO EXCHANGE. I will trade a first-class vacant apartment site, south side, for Los Angeles or vicinity. Owner, 500 ROSE AVE., Long Beach.

FOR EXCHANGE—SUMMER HOTEL IN Northern Michigan. Money maker. D. F. BARNES, 619 Chamber of Commerce, Pasadena, Cal.

FOR EXCHANGE— Real Estate. Miscellaneous.

FOR EXCHANGE—TWO-STORY PRESSED brick business block; income $129 monthly; price $15,000. Three new modern Swiss chalet bungalows, 5 rooms each. Also new 2-story Swiss chalet residence, oak floors, finished in mahogany, 2 bath rooms, electric lights, mantels, furnace. Nearly finished. Value $15,000. All clear, on good size lots. Will exchange all for hotel or business property, Phoenix or San Diego, to $50,000.

Two beautiful, new, modern residences, St. Andrews Place, near Wilshire, 12 rooms each, finished in first-class condition; lots 60x250 each. Total price $40,500, clear. Want lots, Wilshire district.

New, 2-story residence on Third ave., near Pico. Eight large rooms, 2 baths, furnace, entirely modern; lawn, flowers, shrubbery; lot 50x150; price $12,000. Want acreage partial payment.

Glendale bungalow, 5 rooms, new, strictly modern, large lot; price $4000. Want cheaper bungalow.

Three-story brick building on Main st., 50-foot frontage; good income; price $165,000. Want San Joaquin Valley land in part payment.

Pasadena; ten-room residence, Madison ave., near Center st.; lot 65x200. Price $16,000. Want alfalfa ranch, Chino, or San Joaquin Valley land.

K. LUNDEEN COMPANY,
Suite 208 to 224 Central Bldg., 6th & Main sts.

FOR EXCHANGE—
A first-class piece of subdivision acreage with water developed, about 50 miles from Los Angeles on main line railroad; will consider Los Angeles beach or Pasadena, and assume; might add cash.
Exchange Dept.,
TATUM-WINSTANLEY COMPANY,
421 H. W. Hellman Bldg., Fifth and Spring.
Phones: Home 10047. Sunset Main 2302.
F. WINSTANLEY. C. C. C. TATUM.

FOR EXCHANGE—
List your properties with Pollard, the Exchange Man. City for country, and country for city.
R. C. POLLARD,
621-622 Central Bldg.
A2675. Bdwy. 3672.

FOR EXCHANGE—GARDENA RANCH, $11,000, close-in, subdivision near Main st. Want city and assume or clear Los Angeles; 7-room cottage, S.W., $700 trust deed and cash. Want lots, city or suburban.
10-acre ranch, near-by, $3000, mortgage $800. Want home. Will assume or clear Eastern. Clear Eastern for California; will assume. ARTHUR CARDWELL & CO., 508 Grant Bldg. Fourth and Broadway. A3624.

FOR EXCHANGE—WISH TO EXCHANGE equity in nice, modern bungalow, on large lot, fenced, north front, about 2 blocks from Grand blvd., in Glendale; no taxes and only $18 per month to pay. Will consider lot on 6c car line or small auto.
See B. E. BAKER,
With H. B. VAN HORN & CO.,
707 Union Oil Bldg.

FOR EXCHANGE—
$15,000, clear, 400 acres in Sacramento Valley, close to good town. Want residence or vacant property here; might consider suburban.
HANEMAN REALTY CO.,
427 Union Oil Bldg.
Corner Seventh and Spring.

FOR EXCHANGE — $30,000; RANCH containing 20 acres, Buena Park, and a cottage and two lots, Garden Grove, and a cottage, Azusa; all three combined for improved property, city.
K. LUNDEEN COMPANY,
Suite 208 to 224 Central Bldg., 6th & Main.

FOR EXCHANGE—I HAVE SOME GILT-edge equities close-in property I would like to exchange for good eastern, as I expect to return in the fall and I will make a good if property is at all right. Amount of all is $12,000. J. Y. LAMBERT, 411 H. W. Hellman Bldg. A4140, Main 4140.

FOR EXCHANGE — 2 BRAND NEW BUNgalows, 4 rooms and bath, $2000 each; 6 acres BELVEDERE, $4000, mortgages $6100. Will assume reasonably good apartment house property. Address M, box 22, TIMES OFFICE.

FOR EXCHANGE—CHICKEN RANCH, ONtario, ½ mile from depot; 4-room house, plenty buildings, city water, gas, etc. Cash and lots. Want residence here. WM. THE EXCHANGE BUREAU, 207 Union Oil Bldg.

FOR EXCHANGE—4 LOTS AND 7-ROOM house, Ontario, close in, $2500, clear. Also 3 adjoining lots with large barn, fine chicken ranch. L. A. or close in, both properties. THE EXCHANGE BUREAU, 207 Union Oil Bldg.

FOR EXCHANGE — GROCERY, S.W., $2500; grocery, close-in, $1500; grocery, $2250, M. Broadway, consider part trade; grocery, Vermont ave., $2500. Submit to us your real estate. We will do the trading for you. J. J. DONOVAN & CO., Bdwy. 1967. 216 L. A. Investment Bldg., Eighth & Bdwy.

FOR EXCHANGE—
$4000—MORTGAGE $2500.
Two acres on Nevada Boulevard, just outside city limits, Santa Monica, for clear lot or what? Address VN, box 396, TIMES BRANCH OFFICE.

FOR EXCHANGE—OWNER FORCED BACK East, has 20-acre grove, Claremont; 3 fine homes and several lots, Pomona, $50,000, clear, for Chicago, Milwaukee or country, near and assume. FRIBBIE OR JUSTEMA, with CALIFORNIA REAL ESTATE AND BUILDING CO., 623 Spring st. 10885; Main 6861.

FOR EXCHANGE—OR SALE—40, 60 OR 100 acres, fine Kern Co. land, near town, low price; no better land anywhere; cheap water; will sell long, easy terms; might take small property first payment. ARTHUR H. BAILEY, 709 S. Hill.

FOR EXCHANGE—WE WANT YOUR PROPerty or business for exchange; can match any trade.
Have several cash buyers for apartment house leases. ROOM 19, 119½ S. SPRING.

FOR EXCHANGE — I HAVE A FINE property near Pilgrena I will change for a good eastern clear property, something I can leave and not make me any bother. J. Y. LAMBERT, 411 H. W. Hellman Bldg. A4140, Main 4140.

FOR EXCHANGE—WILL GIVE CARPENter $1000 new player piano with free music if he will furnish material and erect modern 4-room California bungalow. Call 2229 E. SEVENTH.

FOR EXCHANGE—WANTED LOS ANGELES income, $100,000, for Pasadena valued at $45,000 cash. Will assume difference. No agents need reply. Call 28, FERGUSON BLDG., or submit offers in writing.

FOR EXCHANGE—I OWN EASTERN AND northern properties, valued $8500 to $60,000. Want Southern California. Will assume. 2020 INGRAHAM. Phone Wilshire 2182.

FOR EXCHANGE—WE CAN SELL OR EXchange your property no matter where located. For quick results see MACDONALD-FORNEY CO., 616 Pay Bldg., 3rd and Hill.

FOR EXCHANGE—WANTED—APARTMENT lot for my equity in Wilshire district up to $3000; equity $4000. What have you? Address M, box 384, TIMES OFFICE.

FOR EXCHANGE—I MAKE REAL ESTATE exchanges; get you what you want. Tell me what you have, giving full details. M. E. HANLEN, 325 Story Bldg. F2706.

FOR SALE—OR EXCHANGE, 2 50 FT. LOTS on West 39th st. and 5 6-room houses good close-in income property. Phone Owner, phone EAST 402.

FOR EXCHANGE—AUTOMOBILE AS PART payment on new, modern bungalow; also to give high-class piano as part payment on vacant lot. Phone MAIN 1967.

FOR EXCHANGE— Real Estate. Miscellaneous.

FOR EXCHANGE—

TRADERS, TRADERS, TAKE NOTICE!

SEE H. L. MILLER & CO., FOR ALL EXCHANGES.

WE MAKE IT OUR BUSINESS TO EXCHANGE YOUR PROPERTY IF GIVEN TO US AT THE RIGHT PRICE. WE HAVE THE PROPERTY AND MAKE YOU AN OFFER ON THE SPOT. YOU CAN'T GET OUT WITHOUT A TRADE IF YOU ARE A TRADER. LIST WITH US, BUT DON'T INFLATE THE PRICE OR IT WILL GO IN THE SCRAP BASKET MARKED "INFLATED PROPERTY."

A FEW OF OUR MANY BARGAINS:

$2300 NOTE, 7 PER CENT., INDORSED BY FIVE GOOD MEN IN LOS ANGELES.

10 ACRES SOUTH OF CUDAHY, HALF WAY TO LONG BEACH. NEARLY HALF IN FRUIT. WANT ANYTHING I CAN RAISE $3000 ON.

TEN ACRES FINE VALENCIAS, 1 MILE FROM CORONA, A-1 CONDITION; 5-ROOM HOUSE. WILL TAKE CLEAR EASTERN.

BUSINESS LOT ON FIRST ST., CLEAR, $12,500. WILL TAKE EASTERN CITY INCOME.

80 ACRES GOOD LAND, LOS ANGELES COUNTY, AS A WHOLE OR IN 10-ACRE TRACTS, SAID TO BE PLENTY OF WATER, AND ALL CAN BE PLOWED. FOR EQUITIES OR CLEAR. LAND IS CLEAR.

10 ACRES IN LOS ANGELES COUNTY, FOR AUTOMOBILE. PRICE $3000, CLEAR.

5 LOTS, BRYANT AVE., MINNEAPOLIS, CLEAR, $2500.

200 ACRES, CAMDEN CO., MO., UNIMPROVED, CLEAR, $3000. TRADE FOR L. A.

8 LOTS, 35TH TO 36TH ST., SOUTH HOOVER, 50x140, $2000 CLEAR. TRADE FOR GOOD BUNGALOW.

7-ROOM HOUSE, 87TH ST. AND HOOVER, CLEAR, $7500. WANTS LOTS OR ACREAGE.

7-ROOM HOUSE, 1600 BLOCK, 33RD ST., $4000 EQUITY, TRADE FOR ACREAGE.

FORTY LOTS IN DENVER, COLO.; $10,000, CLEAR; TRADE FOR LOS ANGELES OR ACREAGE.

540 ACRES, LASSEN COUNTY, CAL., $20 PER ACRE; WILL TRADE FOR INCOME ROPERTY, LOS ANGELES.

4-ROOM HOUSE, LINCOLN BLVD., PORTLAND, OR., FURNISHED, $3000; ONE LOT, TORRANCE, $1000; WILL TRADE $4000, CLEAR, FOR BUNGALOW, LOS ANGELES.

FOR SALE OR TRADE — ROOMING-HOUSES, $400 AND UP; WILL TRADE SOME OF THEM; ALSO SOME FINE DELICATESSEN STORES AND BAKERIES, FROM $750 UP TO $3900.

FOR SWAP—A DANDY 7-ROOM HOUSE AND LOT; ALL STREET WORK DONE AND GAS AND ELECTRICITY AND WATER; IN THE GROWING SOUTHWEST; $2500; MORTGAGE $1000.

120-ROOM HOTEL, BUNKER HILL; RENT $375; WILL TRADE EQUITY, $5000, FOR HOUSE OR ACREAGE HERE.

8-ROOM HOUSE, HOLLYWOOD, CORNER, $6500; MORTGAGE $2500, 3 YEARS; WILL TRADE FOR EASTERN.

20 ACRES, 4-ROOM HOUSE, 5 MILES MUSKEGON, MICH.; ¼ MILE WOLF LAKE, SUMMER RESORT; $2000, CLEAR; WANTS BUNGALOW.

GOOD 2-STORY BRICK BUILDING, N. BROADWAY, EQUITY $15,000. WANTS AUTO, CLEAR EASTERN.

200 ACRES, SOUTH DAKOTA, NEAR PHILLIPS, $4000, CLEAR. TRADE L. A.

40 ACRES AT SAN DIEGO, ALL IN OATS LAST CROP. ALL LEVEL, GOOD SIZE, $5600, $2000 MORTGAGE. TRADE FOR BUNGALOW.

80 ACRES IN COACHELLA VALLEY, 1 600-FOOT ARTESIAN WELL HAS ALL BEEN IN CROP. LARGE RESERVOIR. ALMOST AN ACRE OF FINE DATES. PRICE $100 PER ACRE. WANTS SOMETHING HERE AND CASH.

2 FINE LOTS, ONE IN CITY, ONE IN BEACH TOWN, $2250, CLEAR. WANTS SMALL HOUSE AND LOT IN THE CITY, CLEAR.

A CHOICE 4-ROOM MODERN BUNGALOW ON EUCLID AVE., BOYLE HGTS., PRICE $2800, CLEAR, FOR A 6 OR 7-ROOM HOUSE. WILL PAY DIFFERENCE OR ASSUME.

$14,000 WORTH OF CLEAR CITY LOTS WITH 2 HOUSES, FREE AND CLEAR, FOR RANCH. WILL ASSUME SOME.

10 ACRES 1 MILE S. W. POSTOFFICE, ONTARIO. NOT IMPROVED. $2500; $600 MTG. TRADE FOR BUNGALOW.

120 ACRES, INDIANA FARM, BROWN CO., ½ MILE R. R., APPLE ORCHARD, FAIR BUILDING; RENTED 2-5 GRAIN TO ELEVATOR, CLEAR, $10,000. TRADE FOR CALIFORNIA.

120 ACRES NEAR KALKASKA, MICH., CLEAR, FOR WHAT HAVE YOU? 2 LOTS, KALKASKA, MICH., $100 EACH, CLEAR.

2-STORY STONE AND BRICK FRONT BANK BUILDING WITH VAULT BUILT IN, GOOD COUNTY SEAT IN SOUTH DAKOTA, CLEAR, FOR CALIFORNIA. PRICE $8000.

FINE HOME IN GLENDALE FOR GOOD ROOMING HOUSE. WILL ASSUME SOME.

160-ACRE FARM, 9 MILES NORTH OF GUTHRIE, OKLA., ALL IN CULTIVATION AND RENTED FOR 1-3 CROP; HOUSE ON SAME AND GOOD EVERLASTING SPRING. PRICE $8000; MORTGAGE $1000.

10 ACRES BLUE GUM EUCALYPTUS, 2 YEARS OLD. NEEDS NO MORE CARE. TREES ABOUT 12 TO 15 FT. HIGH; ABOUT 600 TREES TO ACRE. FIVE MILES FROM OCEAN, TWO MILES FROM RAILROAD. PRICE $4000, CLEAR.

120 ACRES, MORGAN COUNTY, MO., CLEAR, $4000.

480-ACRE FARM, HAND COUNTY, SOUTH DAKOTA. 2 SETS OF GOOD BUILDINGS, MOSTLY ALL FENCED AND CROSS-FENCED; TWO GOOD WELLS AND WINDMILLS; WIND ENOUGH TO RUN BOTH MILLS AT ONCE; LAYS FINE; ALL GOOD TILLABLE LAND; 200 ACRES CULTIVATED; BALANCE HAY; RENTED FOR ONE-THIRD CROP DELIVERED AT ELEVATOR. PRICE $24,000, CLEAR. WANT CALIFORNIA.

87 CLEAR LOTS, GOOD TOWN, SONOMA COUNTY, CALIFORNIA; $300 EACH CLEAR FOR GOOD EQUITIES.

160-ACRE FARM, OKLAHOMA, INCUMBRANCE $1250, LONG TIME TO RUN; BANK APPRAISEMENT $50 PER ACRE. PRICE $6500 FOR QUICK TRADE.

10-ROOM HOUSE, CHICAGO, RENTS FOR $30; MORTGAGE $1500; PRICE $3000. ACT QUICK.

7-ROOM HOUSE, MODERN, NICEST STREET IN GLENDALE, LOT 115½x396, FRUIT TREES AND LAWN; PRICE $5500, CLEAR.

45 ACRES CONSISTING OF 9 ACRES ORANGES 7 YEARS OLD; 5 ACRES OLIVES, BALANCE TRUCK GARDEN. 2 GOOD WELLS AND WINDMILLS, LARGE TANK, CEMENT RESERVOIR 30x100 FT., 7 FEET DEEP, AND GOOD PUMPING PLANT. GENTLEMAN'S HOME. MORTGAGE $4000, LOTS OF WATER. 8-ROOM HOUSE. A 2½ YEARS, 7 PER CENT. PRICE $20,000.

8 LOTS, WOONSOCKET, SOUTH DAKOTA, CLEAR, $2400.

8 LOTS NEAR CHICAGO, CLEAR, $1000.

HUNDREDS OF OTHER GOOD TRADES. COME AND SEE US FOR QUICK DEALS.

H. L. MILLER & CO.,
208-4 UNION OIL BLDG.

FOR EXCHANGE— Real Estate. Miscellaneous.

FOR EXCHANGE—

INCOME ALFALFA RANCHES.

125 acres all alfalfa. Finely located. Abundance cheap water. $50,000. Take half exchange, balance long time.

30 acres, part alfalfa, ample water. Owner will divide and exchange.

60 acres, 50 in alfalfa, very high-class place, big payer. Take part exchange or small cash, balance long time.

400 acres or more, first-class alfalfa and general farm land, close to railroad, San Joaquin Valley. Positively no hardpan, no alkali. Location extremely desirable. A fine property, $70 per acre. Will take good exchange, $25,000 to $50,000.

TWO FINE HOMES.

Two residences, right up to date in every way. One $6500, one $7000. One or both, will exchange for alfalfa ranch, $15,000 to $20,000. These are unusually good.

PRODUCERS' LAND CO.,
508 Grosse Bldg.

FOR EXCHANGE—
BY D. H. LINGLE & CO.
$250—Clear lot for solitaire diamond.
$6000—Oneonta dwelling for clear acreage, lots or bungalow, 8 rooms.
$4200—Bungalow. Trade equity for auto.
$240,000—Long Beach lots for clear property here or East.
$3700—Lots for $3700 bungalow.
$25,000—Suburban hotel for (want offers).
$14,000—Close-in dwelling for any clear.
$4000—House and 3 lots for grocery.
$45,000—Oklahoma business property for something good here.
$8700—Alberta, Canada, section of land for good clear property here.
$2700—Eighteen acres finest selected land San Joaquin Valley for bungalow.
$3200—Eighty acres North Platte, Neb., for bungalow or vacant lots here.
$4000—Twenty acres with improvements at Corona for Los Angeles or vicinity.
$40,000—Six hundred and sixty acres two miles of Redlands, good improvements, fruit and grain. Want apartment house or a good lot.
MATCH ANY FAIR TRADE.
D. H. LINGLE & CO.,
Bdwy. 3470. 326 Story Bldg. F4105.

FOR EXCHANGE—
$35,000, 9-room house; income $150, only partly improved; lot 100x145. Want alfalfa or land; might consider city. What have you?

$16,500—A fine property near Orange; owner wants Eastern farm or city. Iowa, Ill., Neb., for equity of $16,500.

Our business is making exchanges and not running you around the country looking at something you don't want.
When we ask you to look at a property it will be one worthy of your consideration.
We are thoroughly posted on city or country ranches, lands, groves, houses, lots, income or vacant.
Call us up, write us or call and see us; we will treat you right and we can make exchanges.
PITBLADO & STUMPF,
506-7-8 I. W. Hellman Bldg.
A1125. Main 3823.

FOR EXCHANGE—$28,000, 20 ACRES, FINE young lemons and 20 acres young orange fruit; practically uninjured by late freeze. Might divide. Want income property west of Main, Los Angeles.
$20,375—Mortgage $13,500, 405 acres, fine land, near Planada, Merced county. Submit for equity. Might consider eastern income.
$15,000—Incumbrance $8500. Fine Pasadena home place, on car line. Submit for equity. Will consider eastern.
$10,500—Good 6-room house; about 2 acres ground, near Huntington Drive. Take good renting property to $6000.
$7000—Good 7-room modern house, large corner lot, Pasadena. Will consider one or more small improved properties to $5000, in any good near-by town.
List your exchanges with me.
E. W. SMITH, with B. O. KENDALL CO.,
Pasadena, Cal.

FOR EXCHANGE—SOME GOOD ONES.
$4000, clear—Apartment house lot, close in; want bungalow lots.
$4500—Huntington Park residence; want small ranch or acreage, same value or less.
$4500, clear—San Diego business lot and Boyle Heights lot; want apartment lot.
$12,000—Apartment house, corner, close in, on Santee street; want alfalfa acreage or ranch.
$13,000—Two city residences; want ranch or acreage, same value or less.
$20,000—Two close-in residences; want ranch or acreage, same value or less.
$140,000—4000-acre ranch in L. A. county; about 2000 acres under cultivation; fine for subdivision; will take clear city property to $60,000.
ARTHUR BENNER,
A3540. Main 5209. 326 Union Oil Bldg.

FOR EXCHANGE—ELEGANT RESIDENCE, Hollywood, large improved grounds; $25,000, clear; want Chicago.
BOISE CITY, IDAHO, and improved ranches to $25,000, clear, for Los Angeles; will assume.
Modern flats and cottage, close in, $10,000, clear; will assume on alfalfa acreage.
160-acre farm, MARSHALL COUNTY, Kansas, $12,000; residence, Los Angeles, $10,000; prefer ORANGE GROVE.
CHICAGO, ST. LOUIS and all eastern cities, farms in all EASTERN States for CALIFORNIA.
WAGGONER REALTY CO.,
621 GRANT BLDG.

FOR EXCHANGE—$600, LOT, 50x150, CLEAR, for equity in small bungalow, not over $1200. $2000, fine home, nine rooms, large lot, Lake ave., Pasadena, for bungalow to $1600.
$10,000, 80 acres, fine alfalfa land, close to town, for city income to $12,000.
$10,000, beautiful apartment lot in center of Long Beach, for city income to $12,000.
$14,000, 80 acres, well improved, San Joaquin Valley, mortgage $8000, equity for house.
$35,000, alfalfa and dairy ranch, 240 acres, near good town, for modern apartment house to $50,000. M. E. PERRY, 221 Lissner Bldg.

FOR EXCHANGE—

Good Eastern property, clear, to exchange for equity in apartment house, or would trade for lease and furniture.

W. J. PEARSON,
Business Property Dept.,
BRALY-JANSS CO.,
320 Pacific Electric Bldg.
Main 1371. —Phones— Home 10026.

FOR EXCHANGE—
$75,000—Porterville orange grove, for clear Denver or other Colorado grove.
$20,000—L. A. business property for orange grove.
$12,500—Clear, Sierra Madre for Wilshire residence.
$16,000—Clear, Wilshire for West Hollywood.
$5500—Glendale bungalow for small acreage or city vacant.
$3000—Staten Island, improved, for city vacant or bungalow.
Owners or agents, please submit.
F2365. G. L. DARTNELL & CO.,
Main 4722. 913 Story Bldg.

FOR EXCHANGE—OR SALE—FINE APARTment site on S. Flower st. Will consider clear lots or smaller place to $2000 or $9000, balance cash or mortgage. Price $15,000.
80 acres in Pike county, Arkansas. Some improvements. Price $1500. Want California. May assume a little.
Four 5-room cottages Ocean Park. Price $9000, clear. Will trade one or all.
Six-room cottage, Santa Monica, $2750. Want Los Angeles or acreage.
GLOBE INVESTMENT & LOAN CO.,
714 L. A. Investment Bldg. F6986; Bdwy 125.

FOR EXCHANGE—10½ ACRES OF FINE soil by owner, abundance of cheap water, for modern 5 or 6-room bungalow, Glendale or Hollywood, close to car. Give full description, and Phone; no infated values. Address V. M., box 284, TIMES BRANCH OFFICE.

FOR EXCHANGE—
We have several good properties to exchange for Denver. What have you?
S. G. BATEMAN,
425 H. W. Hellman Bldg.

FOR EXCHANGE—BEN WHITE WILL EXchange your property, 304 BRYSON BLDG., Second and Spring. Member L. A. R. B.

FOR EXCHANGE — I WANT YOUR PROPerty for exchange or sale; can match anything. J. A. CRAIG, 213 H. W. Hellman.

FOR EXCHANGE — TWO ALMOST NEW flats, Westlake section, $6000, equity $2500. Want acreage, beach, vacant, or good auto. 342 TITLE INSURANCE BLDG.

FOR EXCHANGE—5 LOTS, CLEAR, SANTA Barbara for L. A. cottage or grocery store. Phone VERMONT 1653.

FOR EXCHANGE— Real Estate. Miscellaneous.

FOR EXCHANGE—

10 acres bare soil, suitable for citrus or truck garden. Very cheap at $6.50 per acre. Baldwin Park. Want house and lot or apartments.

100 feet on York Boulevard, Garvanza, with 3 small houses. Income $50.00 month. Just right for apartment building. Exchange for clear land. This property is clear, $9000.

5-room bungalow in Highland Park, one block from car, beautiful view. Built-in features, sleeping porch and everything modern. Want acreage or lots.

8-room house at Sierra Vista, Pasadena, on 100x150-foot lot. A very fine place. Price is $12,000, with mortgage of $6000. Take ranch at San Gabriel to $15,000.

Beach apartment house, at Redondo. A splendid income producer, close to beach on high ground. A $16,000 place, to exchange for acreage or Los Angeles.

A beautiful home on St. Andrews Place of ten rooms. Mahogany finish with automatic heater and furnace. Garage. $12,000. Want Covina acreage.

100 feet of industrial property, opposite the S. P. Depot, $40,000, with mortgage of $14,000. Want clear for equity.

A flat building in Hollywood for $15,000. A mortgage of $5500 against it, trade equity and assume on raw land.

SECURITY HOME BUILDERS OF LOS ANGELES,
506-7-8-9 Union Oil Bldg.
F5385. Broadway 3672.

FOR EXCHANGE—
$4000—Gardena; fine 5-room bungalow, corner lot. $2000 equity for Alhambra, South Pasadena or Sierra Madre.
$3500—5 acres, corner Van Nuys blvd.; $1200 equity for equity L. A. residence.
$6000—Clear Highland Park section; 2-story, 8-room house; one-half on acre; fruit trees, berries, garden, good barn and chicken yards. Want acreage up to $5000 or smaller house.
$5500—Clear Gardena, good house and other improvements. Want Los Angeles, equal value.
GARDENA REALTY CO.,
Gardena, and 435 Van Nuys Bldg.
Main 2400. A3483.

FOR EXCHANGE—
$8500—7-room house, Angeleno Heights. Want ranch.
$5000—6½ acres in suburban town, clear, house, water, fenced, want city.
$10,000—10-acre foothills, San Dimas way, clear. Want city.
$5500—5½ acres, subdivision at Corona, clear. Want city.
$5000—160 acres farm land, clear. Want city.
$4500—3 houses and lots, Gardena. Want city.
J. C. NICHOLS, 215 Mercantile Place.
Main 5193. F2237.

FOR EXCHANGE—
Want San Francisco; even deal. Have W. 24th st. bungalow, $4000; want Kansas City, even deal; have 21st st. bungalow, $3500; Ogden, Utah, two clear residences; Washington, etc., $13,000; Included several lots; want clear city or acreage. Orange groves for eastern; now is the time, great opportunities.
C. J. MOREY,
With SWANK & LETTON,
239 S. Hill st. Main 3624.
F2824.

FOR EXCHANGE—
List your property with us for exchange, our facilities and large listings make it possible to assure you of quick and satisfactory results.
MESICK & SAYRE,
With
ROBERT MARSH & CO.,
215-24 Trust & Savings Bldg.,
Sixth and Spring sts.
Phones: 10175; Main 5045.

AUTOMOBILES FOR REAL ESTATE

An expert in our auto department enables us to make equitable deals in this line. LOOK THESE OVER.
Stearns, 35-40, fine shape.....$2000
Chalmers 40 H.P., good.....$1300
Stoddart, 40 H.P. (7-pass.).....$2250
Many others. Come in and get a car.
C. TAFT CO.,
Suite 405 Van Nuys Bldg.,
A4797; Bdwy. 3251. Seventh and Spring.

FOR EXCHANGE—SAN GABRIEL VALLEY,
10 acres, $10,000, clear, near Ramona Acres, 800 ft. north Covina electric. Want city lots or San Joaquin Valley land. Would take trust deeds or mortgages. Submit anything good. RALPH P. GAGE, owner, 1008 L. A. Investment Bldg. Main 4709; F2897.

FOR EXCHANGE—
2 lots, San Pedro, $2500. Incumbrance $1800
4 lots, Wilmington, $3000. Incumbrance $1500
2 houses, Pasadena, $5000. Incumbrance $1500
Total .....$11,500. Incumbrance $3350
Will exchange equity of $8250 for clear property here or eastern worth the money. Might assume some on good Northwest farm land.
BURRITT ALLEN,
613 Pay Bldg. A3928.

FOR EXCHANGE—I WILL LOSE THIS UNless sold this month; $725 equity in new, modern, 5-room bungalow. Westgate district, Santa Monica, close to car and school; good neighborhood, easy payments; for $200 or any note that sounds like money; will trade, equity for clear anywhere, or will consider teaming outfit. Call at 122 Trolley way, Ocean Park, to see property.

FOR EXCHANGE—WE HAVE PARTY WHO wants to exchange two teams and two wagons with sand-hauling outfit, and pay cash difference; value of outfit $2000 or $3000, on a home near Central and 20th.
10 acres near city at a bargain; want a man with team to clear and level land in exchange for acreage; a good thing for the right party.
HENDERSON REALTY CO.,
1543 Central ave. South 871.

FOR EXCHANGE—WHAT HAVE YOU IN vacant lots or acreage to exchange for $4500 equity in modern 9-room house on Echo Park avenue, two large lots 50x150, running three blocks, and small house on rear? Incumbrance only $2000. Address N, box 309, TIMES OFFICE.

FOR EXCHANGE—$80,000. CITY PROPerty, Birmingham, Alabama; 2635 acres, Caldwell county, Texas; 320 acres south of Houston, Texas, good farming land. Total value $150,000; incumbrance $22,000. Will trade for good agricultural land, California. BREEDING, 346 California st. A2313.

FOR EXCHANGE—LOTS FOR BUNGALOWS acre lots for business chances. Wanted large bakery for small one. Lots and houses for rooming houses. Eastern for what have you? Oklahoma stock ranch; want something good. 5 acres, Michigan, for near L. A. Call or mail descriptions of your property. 253 S. Broadway. F. W. SHANNON, Room 426.

FOR EXCHANGE—2 PORTLAND, OREGON, lots, $400. Want late model Ford runabout; no junk. Silver mounted single harness, $35. Want house paint or what? BOYLE 2307.

FOR EXCHANGE — GROCERY STORES, apartment houses, restaurants for bungalows or lots. CONNELLY, 413 Chamber of Commerce.

FOR EXCHANGE — LOS ANGELES IMproved property, Imperial land, Colorado apple orchard and other properties and some cash. Want good Texas or Oklahoma land. A1157, Broadway 3815. FLOWERS & HANNER, 232 I. W. Hellman Bldg.

FOR EXCHANGE — TWO GOOD LOTS ON Orange Grove ave., Pasadena, $2000, clear. Will trade for cottage on Pico Heights and assume. HARRY R. DE VENNEY, 631 San Fernando Bldg. F3232.

FOR EXCHANGE — CHOICE EASTERN property for California equities or gilt-edge California property for eastern. Tell me your wants. WREN, 839 Los Angeles Investment Bldg.

FOR EXCHANGE — $35,000, CLEAR, LOS Angeles residence and six lots. Want Minnesota or South Dakota farm. Might assume. ARTHUR BENNER, 326 Union Oil Bldg. A3540, Main 5209.

FOR EXCHANGE—IF YOU HAVE ANYthing good for exchange we can match it. MR. EDDIE, Guarantee Building & Investment Company, 207 S. Broadway.

FOR EXCHANGE — BEAUTIFUL CORONado Beach, San Diego, 8-room residence, large lot; $5000, clear, for Los Angeles property. MR. ANDERSON or MR. Eddie, Guarantee Building and Investment Co., 207 S. Broadway.

FOR EXCHANGE—WANT CITY OR COUNtry real estate. Must be clear. Have a $2000 stock of shoes. Address L, box 225, TIMES OFFICE.

FOR EXCHANGE—WILL EXCHANGE HAND printing press, type, etc., for blacksmith's tools, vise, drill forge, etc., or what will you offer? Address L, box 284, TIMES OFFICE.

FOR EXCHANGE—
A fine 20-acre piece, near Strawberry Park, $22,000, clear. Take good income up to $14,000, mortgage back for balance.
S. G. BATEMAN,
425 H. W. Hellman Bldg.
F5375.

FOR EXCHANGE—OH! MR. AND MISCELlaneous. We got it! What is it? Sell it, buy it, either way. Tell us about it.
OWENS & DENNISON,
706 California Bldg.

FOR EXCHANGE — EQUITY IN A GOOD beach lot, close to ocean front. For what have you? Address M, box 38, TIMES OFFICE.

FOR EXCHANGE—2 SAN DIEGO VIEW lots, $7500. Address Z, box 459, TIMES BRANCH OFFICE.

FOR EXCHANGE— Real Estate. Miscellaneous.

FOR EXCHANGE—

$1,000,000 6 per cent. first mortgage gold notes. Interest payable semi-annually, dated 1913, due 1916. Secured on real estate in Atlantic City, N. J. Trade all or part for California property.
$1,000,000 first mortgage gold bonds. Interest payable semi-annually, dated 1912, due serially commencing 1915 to 1935. Secured on steel pier and amusement place, Atlantic City. Trade all or part for California property.
$1,000,000 first mortgage 5 per cent. gold bonds due January, 1933. Secured on steel plant and properties at Newark, O. Interest guaranteed by Crucible Steel Company. Trade all or part for California property.
11,000 acres land, Sheridan county, N. D., value $275,000. Exchange for California property.
$285,000 timber contract, $110,000 paid previously, want western property.
$500,000 lumber, log, tie and saw mill proposition. Paid $80,000 net 1912. Want western property.
Secured mortgages $100,000 to $1,000,000 to exchange for western property worth the price asked.
Chicago, Minneapolis, New York City, Kansas City and Denver apartment; down town property and income to exchange for western.
MARON W. SPICER, address for one week Union Bldg., San Diego, Cal. Permanent address, Denver, Colo.

FOR EXCHANGE—

SEVENTH ST., NEAR SAN PEDRO.
34x112 TO ALLEY.
BETWEEN TWO GOOD BUILDINGS.
THIS STREET HAS A GREAT FUTURE.
OWNER WILL TAKE CLEAR CITY TO $7500, BALANCE 5 YEARS, 6 PER CT.
PRICE $27,500.
MR. QUINAN,
W. W. MINES & CO.,
60478. 631 S. SPRING ST. MAIN 2875.

FOR EXCHANGE — COUNTRY HOME, city limits, about an acre all bearing fruit and pumping plant; accommodations for 1000 chickens, six-room bungalow; 250 chickens and ducks go with the place. Price $3500. For a stationery or confectionery business.

30-room apartment house, close in, full all the time, for good bungalow.

Fine new restaurant, everything up-to-date, close in. Seats 125 people. High-class. Exchange for bungalow.

We can locate you in any line of business.
See H. Trowbridge, with
EDWARD D. SILENT & CO.,
409-410 South Hill st. Main 695.
Home 10026.

FOR EXCHANGE—
$30,000—Beautiful modern residence in Victoria Park. Large lot, fine garage. Magnificently furnished. Mortgage $7000.
$25,000—Acreage, 8 miles from L. A. Fenced and in grain. Mortgage $5700, four years, at 6 per cent.
$45,000—43-acre ranch, 9 miles southeast of city. 18 acres walnuts, 8 acres 2-year-old Valencias, 7 acres beets, 25 acres barley, good improvements. Mortgage $10,500, three years at 6 per cent.
Want clear Eastern for the equity in all the above.
WALTER S. McKEE COMPANY,
409-10 Title Insurance Bldg. Main 5092.

FOR EXCANGE—
$24,000—TWENTY acres close in in subdivision land, all in fine state of cultivation, close to Pasadena car line and car. Take other property to $16,000. Must be clear. SUBMIT.
$22,500—Grove, Uplands district. City to $17,000.
$12,500—Good grove, Arlington Heights. City even.
$15,000—Grove on car line, Riverside. City and assume.
$21,000—40 acres with water, Bloomington. City even.
P. L. DARLING,
425 H. W. Hellman Bldg.

FOR EXCHANGE—
WANT SAN JOAQUIN VALLEY LAND. Must be clear of incumbrance. We offer a number choice city properties and some good building lots; some incumbrance; but good income; can put in properties up to about $25,000 or $35,000.
HORACE G. HAMILTON,
846 Title Ins. Bldg. Fifth and Spring sts.

HOLLYWOOD FOR EASTERN.
FOR EXCHANGE—
Beautiful corner, partially improved, $15,500; 113x183 feet, includes two modern residences; a corner, 58x130; apartment

Daily Liners.

BUSINESS INVESTMENTS.

ATTENTION, INVESTORS! WE HAVE A GILT-EDGE INVESTMENT. THE WORLD FOR A MARKET. PRODUCTS SOLD F.O.B. FACTORY. COST OF RAW MATERIAL NOMINAL. USED IN EVERY PART OF THE WORLD. PROFITS WILL RANGE FROM 8 TO 15 PER CENT. CORPORATION FORMED. CAPITALIZATION REASONABLE. A LIMITED AMOUNT OF STOCK FOR SALE AT PAR VALUE OR A FRACTION. SAFE, HONEST AND CONSERVATIVE MANAGEMENT. DO NOT ANSWER UNLESS YOU MEAN BUSINESS AND HAVE THE MONEY. NO HIGH-SALARIED SALESMEN. NO BIG ADVERTISING BILLS. HERE'S A WHOLESALE HIDE AND LEATHER PROPOSITION. WE SELL, PRODUCTION IS UNLIMITED. NEED MONEY TO EXPORT PLANT. ADDRESS M. BOX 198, TIMES OFFICE.

$1000 TO INVEST WITH MAN WHO CAN SHOW RESULTS. Local merchandise broker, perfectly through illness would sell chests of teas, consisting of Colored Gunpowders, two Young Hyson, two Oolongs, three North Chinas, one South China Congou, one Souchong. Address VN, box 1, TIMES BRANCH OFFICE.

$1000 TO LOAN ON GOOD REAL ESTATE; NOW ON MARKET, NEARLY DOUBLE. Worth of eight goods; any accounts (cash brokerage offered.) Washing Would dispose of good will and accounts offered me for the next 60 days. Address Y. box 198, TIMES BRANCH OFFICE.

$1000 TO LOAN AT 7 PER CENT. FIRST CLEAR, at net cash. NO BROKERS. PARTIES ONLY. Address N, box 119, TIMES BRANCH OFFICE.

$1000 CASH FOR LIGHT MANUFACTURING BUSINESS; money proven; investigation. Address Y, TIMES BRANCH OFFICE.

$1000 TO INVEST IN LEGITIMATE BUSINESS. I have worked steadily for 20 years in developing a machine for the manufacture of a commodity for which an assured very large business at present. I can put the plant in operation at once, and I now wish to meet a party who can invest or finance $5,000 to $10,000 in the business and become manager of the plant. I can show you where you can get a safe and steady income will result. You will not only double your own money, I want only a reliable, honest man of good character who appreciates a REAL good thing to go in with it. Can give the best of references as to honesty, integrity and ability, and can be seen only with one the party to be selected. For personal interview address M. box 198, TIMES OFFICE.

AN UNUSUAL OPPORTUNITY. To invest on an ground floor basis in a proposition.

We have a large proven acreage, ready developed gas and oil, and are ready to put in a plant for the manufacture of gasoline from the gas, which today is the most profitable branch of the oil industry.

Our gas is especially rich in gasoline.

The investment is certain to pay very large dividends and returns. Only limited amount of stock will be sold.

Intending investors will be shown the oil field; only two hours from Los Angeles.

Call room 314 CITIZENS BANK BLDG., Third and Main sts.

LET ME START YOU IN THE MAIL ORDER BUSINESS ANYWHERE. I started myself with $100.00 and made Six Hundred and Fifty Thousand Dollars in 18 months. I tell you WHAT TO DO AND HOW TO DO IT. Don't be a wage slave; get out of the rut; get busy; get backbone; wake up and start NOW. Write and learn of my money-making mail order plans. My great FREE investigation solicited. Book and business reference can be furnished. Apply Y, box 66, TIMES BRANCH OFFICE.

WANTED—MAN WITH $1200 AS PARTNER in established retail store in heart of Los Angeles business district. Doing $1200 to $1800 month business. Cheap rent. Long lease. Must have $1200 to $2000 month cash. Business increasing. Too much work for one man. Experience not required. Address Z, box 356, TIMES BRANCH OFFICE.

WANTED—AN INVESTMENT OF TWENTY or thirty thousand dollars, where five to fifteen thousand will carry it; full details in first letter or don't answer. Am a loafer with a little surplus money and a REAL proposition. Am no gambler and deal must have merit. Address Y, box 327, TIMES BRANCH OFFICE.

GROCERY AND DELICATESSEN STORE at a bargain. Am leaving city and must dispose of same this week. Situated close-in apartment house neighborhood. Average business $20 per day. Price for this week only $1000, worth more.

H. JACKSON,
With E. O. HANSON & SONS,
261 South Hill st.

WANTED—MAN WITH $1200 AS PARTNER in light manufacturing business, $200 to $300 month cash, no experience required; I want an honest, sober man as I manufacture a staple article sold in all grocery stores under secret process that I wish to protect. Address Z, box 645, TIMES BRANCH OFFICE.

WANTED — STOCKS OF MERCHANDISE, any amount, also fixtures. We pay spot cash or sell on commission. Money advanced on consignment.

J. J. SUGARMAN
AUCTION HOUSE,
114-116 Court st.
Phones—Private, Main 3114.

DO YOU WANT A BUSINESS THAT WILL make you a good living and $100 to $200 a month? See us Monday, we will tell you about such a business, if you have $200 to $500. It will cost nothing to get particulars. STEWART OR SHIPPER, 426-428 Mason Bldg.

PROMOTION WORK OF ALL KINDS. Banks organized, companies incorporated. Unique advertising for increasing your business. Patents applied for and listed. Your prospectus written. New ideas worth knowing. See DEXTER SYNDICATE, 223-224-225 L. A. Investment Bldg., 5th and Broadway.

FOR SALE—NEW UP-TO-DATE BARBER shop. This place has just been open 30 days in new building and in a good growing section. Owner got sick and is unable to keep it. Cost $250 for fixtures. Will sell for $150 or rent. A. BRAUM, 3rd and Western ave.

WANTED—PARTY WITH $2500 FOR HALF interest in best proposition on Broadway; have like amount and location between 20th and Eighth; references required. See H. D. NAUGLE, 440 S. Hill, Monday, between 10 and 4.

SUBURBAN GROCERY AND MARKET. Cash sales $65. Price $2500. Will bear close investigation.

A529. J. J. DONOVAN & CO., Bdwy. 1967. 315 L. A. Investment Bldg., 5th and Broadway.

WANTED — $2500 TO FINANCE A PRODUCING proposition which will yield 50 per cent. in 6 months. Not real estate. Address Y, box 181, TIMES BRANCH OFFICE.

HALF INTEREST IN DELICATESSEN AND bakery, $450, handle own money. Address M, box 257, TIMES OFFICE.

GROCERY, AT INVOICE, ABOUT $800; NO fixture to buy. Cheap rent. Doing $25 cash daily. See BRINK, 824 S. Spring.

BUSINESS INVESTMENTS.

FOR OPPORTUNITY OF your life to go with clear record and position secretary, profitable manufactory no competition. Manager, Address owner, BRANCH OFFICE.

TO CONNECT WITH MAN WHO can invest small short-time with or without services. Address box 235, TIMES BRANCH OFFICE.

NO USE ANSWER UNLESS YOU MEAN BUSINESS AND HAVE THE MONEY. NO HIGH-SALARIED SALESMEN. NO BIG ADVERTISING BILLS. HERE'S A WHOLESALE HIDE AND LEATHER PROPOSITION. WE SELL, PRODUCTION IS UNLIMITED. NEED MONEY TO EXPORT PLANT. ADDRESS M, BOX 198, TIMES OFFICE.

$1000 TO INVEST WITH MAN WHO CAN SHOW RESULTS. Local merchandise broker, perfectly through illness would sell chests of teas, consisting of Colored Gunpowders, two Young Hyson, two Oolongs, three North Chinas, one South China Congou, one Souchong. Address VN, box 1, TIMES BRANCH OFFICE.

$1000 TO LOAN ON GOOD REAL ESTATE; NOW ON MARKET, NEARLY DOUBLE. Worth of eight goods; any accounts (cash brokerage offered.) Washing Would dispose of good will and accounts offered me for the next 60 days. Address Y, box 198, TIMES BRANCH OFFICE.

$1000 TO LOAN AT 7 PER CENT. FIRST CLEAR, at net cash. NO BROKERS. PARTIES ONLY. Address N, box 119, TIMES BRANCH OFFICE.

I HAVE WORKED STEADILY FOR 20 years in developing a machine for the manufacture of a commodity for which an assured very large business at present. I can put the plant in operation at once, and I now wish to meet a party who can invest or finance $5,000 to $10,000 in the business and become manager of the plant. I can show you where you can get a safe and steady income will result. You will not only double your own money, I want only a reliable, honest man of good character who appreciates a REAL good thing to go in with it. Can give the best of references as to honesty, integrity and ability, and can be seen only with one the party to be selected. For personal interview address M, box 198, TIMES OFFICE.

AN UNUSUAL OPPORTUNITY. To invest on an ground floor basis in a proposition.

We have a large proven acreage, ready developed gas and oil, and are ready to put in a plant for the manufacture of gasoline from the gas, which today is the most profitable branch of the oil industry.

Our gas is especially rich in gasoline.

The investment is certain to pay very large dividends and returns. Only limited amount of stock will be sold.

Intending investors will be shown the oil field; only two hours from Los Angeles.

Call room 314 CITIZENS BANK BLDG., Third and Main sts.

LET ME START YOU IN THE MAIL ORDER BUSINESS ANYWHERE. I started myself with $100.00 and made Six Hundred and Fifty Thousand Dollars in 18 months. I tell you WHAT TO DO AND HOW TO DO IT. Don't be a wage slave; get out of the rut; get busy; get backbone; wake up and start NOW. Write and learn of my money-making mail order plans. My great FREE investigation solicited. Book and business reference can be furnished. Apply Y, box 66, TIMES BRANCH OFFICE.

WANTED—MAN WITH $1200 AS PARTNER in established retail store in heart of Los Angeles business district. Doing $1200 to $1800 month business. Cheap rent. Long lease. Must have $1200 to $2000 month cash. Business increasing. Too much work for one man. Experience not required. Address Z, box 356, TIMES BRANCH OFFICE.

WANTED—AN INVESTMENT OF TWENTY or thirty thousand dollars, where five to fifteen thousand will carry it; full details in first letter or don't answer. Am a loafer with a little surplus money and a REAL proposition. Am no gambler and deal must have merit. Address Y, box 327, TIMES BRANCH OFFICE.

GROCERY AND DELICATESSEN STORE at a bargain. Am leaving city and must dispose of same this week. Situated close-in apartment house neighborhood. Average business $20 per day. Price for this week only $1000, worth more.

H. JACKSON,
With E. O. HANSON & SONS,
261 South Hill st.

WANTED—MAN WITH $1200 AS PARTNER in light manufacturing business, $200 to $300 month cash, no experience required; I want an honest, sober man as I manufacture a staple article sold in all grocery stores under secret process that I wish to protect. Address Z, box 645, TIMES BRANCH OFFICE.

WANTED — STOCKS OF MERCHANDISE, any amount, also fixtures. We pay spot cash or sell on commission. Money advanced on consignment.

J. J. SUGARMAN
AUCTION HOUSE,
114-116 Court st.
Phones—Private, Main 3114.

DO YOU WANT A BUSINESS THAT WILL make you a good living and $100 to $200 a month? See us Monday, we will tell you about such a business, if you have $200 to $500. It will cost nothing to get particulars. STEWART OR SHIPPER, 426-428 Mason Bldg.

PROMOTION WORK OF ALL KINDS. Banks organized, companies incorporated. Unique advertising for increasing your business. Patents applied for and listed. Your prospectus written. New ideas worth knowing. See DEXTER SYNDICATE, 223-224-225 L. A. Investment Bldg., 5th and Broadway.

FOR SALE—NEW UP-TO-DATE BARBER shop. This place has just been open 30 days in new building and in a good growing section. Owner got sick and is unable to keep it. Cost $250 for fixtures. Will sell for $150 or rent. A. BRAUM, 3rd and Western ave.

WANTED—PARTY WITH $2500 FOR HALF interest in best proposition on Broadway; have like amount and location between 20th and Eighth; references required. See H. D. NAUGLE, 440 S. Hill, Monday, between 10 and 4.

SUBURBAN GROCERY AND MARKET. Cash sales $65. Price $2500. Will bear close investigation.

A529. J. J. DONOVAN & CO., Bdwy. 1967. 315 L. A. Investment Bldg., 5th and Broadway.

WANTED — $2500 TO FINANCE A PRODUCING proposition which will yield 50 per cent. in 6 months. Not real estate. Address Y, box 181, TIMES BRANCH OFFICE.

HALF INTEREST IN DELICATESSEN AND bakery, $450, handle own money. Address M, box 257, TIMES OFFICE.

GROCERY, AT INVOICE, ABOUT $800; NO fixture to buy. Cheap rent. Doing $25 cash daily. See BRINK, 824 S. Spring.

BUSINESS CHANCES—Of Many Kinds Unclassified.

F. C. SIMPSON, 207½ S. BROADWAY. Main 1739. Suite 205-206. F1529.

Clear Titles Guaranteed. Established 1896.

MR. BUYER, read this list over carefully. Thousands of others to choose from in all lines of mercantile business.

LUNCH COUNTERS and RESTAURANTS.
$275—LUNCH COUNTER near car barns; 4 long lease at $12 monthly rent; sickness.
$325—LUNCH COUNTER, Main st.; rent $30; doing $18 daily; seats 30; partners disagree.
$400—LUNCH COUNTER, near-by town; lease; clears $150 monthly under trial; seats 26.
$450—DELICACY and restaurant, W. Seventh st.; this place is actually worth $650.
DELICACY, heart of apartment district, west; $35 daily; neatly equipped; departure; $850.

GROCERIES.
$500—CORNER GROCERY, 2 living-rooms; rent $15; southwest; fine buy for couple.
GROCERY, Figueroa st.; 2 living-rooms; good fixtures; sacrifice; serious illness; at invoice, $600.
$650—GROCERY, 4 furnished rooms, $20 daily; basket delivery; over $50 stock.
GROCERY, Garvanza district, $2000 up; strictly cash trade; monthly; up-to-date fixtures; rent $30; 4-year lease; at invoice about $2500.

SEE SIMPSON FOR REAL BARGAINS.
$375—LAUNDRY ROUTE, clears $15 up weekly, under trial; good horse and wagon.
$125—CONFECTIONERY, near-by suburb; 2 living-rooms; neatly fitted; fine fixtures; $100 stock.
$350 or best offer, cigar stand, Broadway; good stock and fixtures; lease.
$475—BAKERY, BUTTER, EGG ROUTE; clears $25 weekly; under trial; 2 horses, wagon.
CLEANING, dyeing, tailoring; $200 monthly; well established; going East; $700; bargain.
BAKERY, light lunches, near large school, near-by town, doing $550 monthly; $800; snap.
ELECTRIC BUSINESS, near-by town; clears $200 monthly; Detroit automobile; $400 stock; well known; $950.
MILLINERY, southwest, fine neighborhood, $2000 yearly; rent $30; fine stock, $1300.
MEAT MARKET, suburbs, $2500 monthly receipts; up-to-date fixtures; trial given; 3 horses, wagons, $2250.
CIGAR STORE, heart of busiest street; large stock; elegantly fitted; cheap rent; 5-year lease at invoice, about $2500; terms.
ELECTRIC BUSINESS, suburbs, $600 monthly; finest mission fixtures; neatly fitted; $2000; terms.
TIMES ROUTE; clears $120 to $140 monthly; trial and guarantee; $2500; consider some exchange.
WHOLESALE GRAIN and FEED BUSINESS, with full line of poultry supplies; old-established, latest machinery; doing $150,000 yearly; owner wishes to retire; at invoice, about $25,000; any investigation.

F. C. SIMPSON, 207½ S. Broadway.
Clear Titles Guaranteed. Established 1896.

FOR SALE—
10 apt. houses, extra good, $1700 to $9000.
2 good rooming houses, $800, $900, $1600.
2 hotels, one H. R. eating house, good.
9 restaurants, some making good money, 2 with liquor licenses, $400 to $4000.
1 dairy lunch, bargain, investigate, $2000.
2 groceries, new stock, good, $1300, $1500, $2500.
Dry goods store, good business, about $1200.
Hardware store and plumbing, about $1800.
Good barber shop, 4 chairs, fine location, $1000.
Cigar store, 2 living rooms, rent $50, $600.
Garage, new building, full equipment for business.
5-room bungalow on W. 60th st., bargain.
110-acre ranch, Owens Valley, 3-room house, 30-acre ranch, Owens Valley, 7 acres alfalfa.
EMPIRE BUSINESS EXCHANGE, 609 Union Oil Bldg. See Kunkel.

THEATER EXCHANGE—
For facts about picture theater business COME TO HEADQUARTERS.
Read this list carefully. We have a hundred others you can choose from.
$200—Full equipment, 200-seat theater.
$400—Pretty new theater seating 400, rent $30.
$600—300-seat theater, centrally located.
$800—New family theater, growing business.
$1000—Theater making $50 profit a week.
$1500—Well located suburban theater.
$2000—Biggest bargain, sure money maker.
$2500—Good theater, best street in city.
$3000—All-day house, $600 month profit.
$5000—Fine new theater, 650 seats.
Exclusive listing of theaters with $500 to $900 month clear profit guaranteed.
No theater proposition too large or too small. We have them all.
604 EXCHANGE BLDG., Third and Hill.

GOLDEN OPPORTUNITY—
THE BEST PAYING BUSINESS IN ANAHEIM FOR SALE. STATIONERY, CONFECTIONERY AND NOVELTIES. SOLE AGENT OF COLUMBIA PHONOGRAPH COMPANY'S PRODUCTS. THREE NEWSPAPER ROUTES. I AM SELLING ON ACCOUNT OF MY HEALTH. WANT CASH. NO TRADE. ADDRESS JOSEPH HELMAN, ANAHEIM, CAL.

CONFECTIONERY STORE—
For sale, on West Pico street, fine section and worth your cash. This is worth your careful investigation. Plenty of living rooms in rear. Low rent, good lease. It's worth looking at.

LEECH & DENNEE,
BUSINESS PROPERTY and LEASES,
PROVIDENT INVESTMENT CO.,
612 South Hill st. 60139. Main 291.

CALL AND I WILL EXPLAIN HOW I AM ABLE TO DELIVER TO YOU FREE AND CLEAR A BEARING DATE ORCHARD NEAR THE GOVERNMENT DATE PALMS AT MECCA, WHICH WILL PRODUCE AN INCOME OF SEVERAL THOUSAND DOLLARS YEARLY FOR A LIFETIME WITHOUT THE PERMANENT INVESTMENT OF A SINGLE DOLLAR ON YOUR PART AND WILL NOT INTERFERE WITH YOUR PRESENT OCCUPATION. HULBERT, 340 S. SPRING.

AN OPPORTUNITY IS OFFERED TO SMALL investors to get in at par on a manufacturing corporation whose products have been on the market for four years with increasing success. Orders coming so fast that it is necessary to dispose of some treasury stock to take care of them. Profits show 25 per cent. on capital invested last year. Fullest investigation solicited. Bank and business reference can be furnished. Apply Y, box 66, TIMES BRANCH OFFICE.

WANTED—MAN WITH $1200 AS PARTNER in established retail store in heart of Los Angeles business district. Doing $1200 to $1800 month business. Cheap rent. Long lease. Must have $1200 to $2000 month cash. Business increasing. Too much work for one man. Experience not required. Address Z, box 356, TIMES BRANCH OFFICE.

WANTED—AN INVESTMENT OF TWENTY or thirty thousand dollars, where five to fifteen thousand will carry it; full details in first letter or don't answer. Am a loafer with a little surplus money and a REAL proposition. Am no gambler and deal must have merit. Address Y, box 327, TIMES BRANCH OFFICE.

GROCERY AND DELICATESSEN STORE at a bargain. Am leaving city and must dispose of same this week. Situated close-in apartment house neighborhood. Average business $20 per day. Price for this week only $1000, worth more.

H. JACKSON,
With E. O. HANSON & SONS,
261 South Hill st.

WANTED—MAN WITH $1200 AS PARTNER in light manufacturing business, $200 to $300 month cash, no experience required; I want an honest, sober man as I manufacture a staple article sold in all grocery stores under secret process that I wish to protect. Address Z, box 645, TIMES BRANCH OFFICE.

WANTED — STOCKS OF MERCHANDISE, any amount, also fixtures. We pay spot cash or sell on commission. Money advanced on consignment.

J. J. SUGARMAN
AUCTION HOUSE,
114-116 Court st.
Phones—Private, Main 3114.

DO YOU WANT A BUSINESS THAT WILL make you a good living and $100 to $200 a month? See us Monday, we will tell you about such a business, if you have $200 to $500. It will cost nothing to get particulars. STEWART OR SHIPPER, 426-428 Mason Bldg.

PROMOTION WORK OF ALL KINDS. Banks organized, companies incorporated. Unique advertising for increasing your business. Patents applied for and listed. Your prospectus written. New ideas worth knowing. See DEXTER SYNDICATE, 223-224-225 L. A. Investment Bldg., 5th and Broadway.

FOR SALE—NEW UP-TO-DATE BARBER shop. This place has just been open 30 days in new building and in a good growing section. Owner got sick and is unable to keep it. Cost $250 for fixtures. Will sell for $150 or rent. A. BRAUM, 3rd and Western ave.

WANTED—PARTY WITH $2500 FOR HALF interest in best proposition on Broadway; have like amount and location between 20th and Eighth; references required. See H. D. NAUGLE, 440 S. Hill, Monday, between 10 and 4.

SUBURBAN GROCERY AND MARKET. Cash sales $65. Price $2500. Will bear close investigation.

A529. J. J. DONOVAN & CO., Bdwy. 1967. 315 L. A. Investment Bldg., 5th and Broadway.

WANTED — $2500 TO FINANCE A PRODUCING proposition which will yield 50 per cent. in 6 months. Not real estate. Address Y, box 181, TIMES BRANCH OFFICE.

HALF INTEREST IN DELICATESSEN AND bakery, $450, handle own money. Address M, box 257, TIMES OFFICE.

GROCERY, AT INVOICE, ABOUT $800; NO fixture to buy. Cheap rent. Doing $25 cash daily. See BRINK, 824 S. Spring.

BUSINESS CHANCES—Of Many Kinds Unclassified.

Z. T. GEORGE REALTY & BRO. CO., 223 MERCANTILE PLACE.
Clear Titles Guaranteed.
GROCERY AND MEAT MARKET.
Just listed, one of the very best in the city. Present owner 9 years, always a big money-maker; daily sales $110; 6 modern living rooms above; price invoice $2000; A1 proposition.
DRY GOODS AND FURNISHINGS GOODS.
Southwest, rent $25; 4 living rooms, carry full line notions; clearing $200 over monthly; price invoice $2500. See Monday.
CASH GROCERY AND MEATS.
Large double rooms, rent $40; average daily sales $100. Price invoice $2000. Will take part in real estate.
ANOTHER, ONLY SMALLER.
Cheap rent, 4 living rooms, sales average $27.50 daily cash; no soliciting, no delivering; fixtures $300; stock invoice $600. Can you beat this?
RESTAURANT AND LUNCH COUNTER.
Close-in corner, busy street; elegantly equipped; daily income average $60; good prices; owner to hospital, must sell. See it and make offer.
GROCERY, FINE CORNER.
Present owner 4 years; daily sales $115. Refer to any jobber in the city; price invoice $2250.
DYEING, CLEANING AND PRESSING.
Southwest, rent $15; clearing net $100 monthly; price for quick sale $600; will take cheap lot.
GROCERY AND MEAT MARKET.
Wealthy district; rent double rooms $45; sales daily $250; will buy in Golden State for price at invoice $6000. Remember the sales.
Z. T. GEORGE, 223 Mercantile Place.

WE ARE IN A POSITION TO RENDER you valuable services in the selection of a business location; 20 years in the business. We can advise you to your best interests.

Wholesale or retail grocery location, can secure good lease right downtown, fine large basement. Can buy it right.

Cash grocery, fine location. Average cash sales $100 daily. Fine fixtures and a good business.

Large grocery stock, southwest. Sales $4000 month, fine basement. Will sacrifice account sickness and leaving city.

Hardware and implements, best outside town. Everything up-to-date and a fine business. A snap.

Don't fail to go over our list before you locate in a hurry.

See H. Trowbridge, with
EDWARD D. SILENT & CO.,
409-410 South Hill st.
Home 10265. Main 605.

$10,000 INVESTORS—READ THIS!
FRIENDS—I have been working along on my own hook for over a year. My profit has been immense per my investment, which has been small. The nature of the business is wholesale trade, similar to photo-play film industry. Come and have a talk with me today and if your circumstances permit, I know you'll join me. I will give the right man control of the business, as this is the best opportunity in interesting capital for enlarging any business. 734 INTERNATIONAL BANK BLDG.

FOR SALE—GLOBE CO., 504 Story Bldg.
Confectionery, fine big trade.....$2000
Restaurant; must be sold this week..... 350
Cigar Stand, $200, $250, $450..... 350
Shoe Repair Shop, complete..... 250
Cigar and Post Cards; dandy place..... 650
Hardware and Tin Store..... 1000
Hardware and Plumbing..... 2000
Barber Shop..... 1400
Pool Hall, money-maker..... 1750
Jewelry Store..... 850
Stationery and Music..... 600
Creamery, fine little place..... 250
Confectionery and Soda..... 300
CALL AT 504 Globe Co. Bldg.
Meat Markets, $600 to..... 3000
Largest list of rooming houses, hotels and apartments in the city. Good time to buy.
GLOBE CO., 504 Story Bldg.

WANTED—DURING THE PAST YEAR I have built up a splendid departmental real estate business right here in Los Angeles. I done business enough to pay 12 per cent. on a capitalization of $25,000. I have now arrived at a point where I need capital to swing bigger deals. I want a man of influence and of some financial weight to become associated with me personally in an active way. My personal specialty is downtown, city property and organization handles real estate of all kinds—including exchanges, rentals, hotels, etc.

I want to get in touch with a man whose business connections are such that his influence will bring business to this office. I am willing to make a most liberal financial arrangement in order to associate myself with the right party. I can give the best of financial and personal references and can show the splendid record of business done. Let us get together. Write N, box 77, TIMES OFFICE.

DO YOU WISH TO INVEST $500 TO $1000 on a good 6-foot basis in a good oil proposition?

We have a large, proven acreage, have already developed a lease, and are now ready to put in a plant for the manufacture of gasoline from the gas, which today is the most profitable branch of the oil industry.

Our gas is especially rich in gasoline.

The investment is certain to pay very large dividends and returns. Only limited amount of stock will be sold.

Intending investors will be shown the oil field; only two hours from Los Angeles.

Call room 314 CITIZENS BANK BLDG., Third and Main sts.

$250—GARAGE IN GOOD TOWN, 60 MILES from Los Angeles; have agency for popular selling car; average selling 4 a month; storage for 30 cars; fully equipped repair shop; rent $65; long lease; will stand strict investigation.

BUSINESS CHANCE DEPARTMENT,
O'BRIEN-ROLLINS CO., 512 S. Hill st.

WANTED—$750, GUARANTEE TO RETURN your money in 4 months and give interest worth double invested, besides employ you so you can protect your interests. Out of town. Investigate. Give references. 1945 WINFIELD ST., west upper.

$25 TO $50 FOR SPLENDID HOTEL PROPOsition, backed by Chamber of Commerce. Don't answer unless capital is immediately available. Address Z, box 298, TIMES BRANCH OFFICE.

FOR SALE—TRANSFER BUSINESS. DON'T look for a job. Buy this outfit and make $8 a day. Phone SOUTH 612.

BUSINESS CHANCES—Of Many Kinds Unclassified.

GROCERY FOR SALE AT A BARGAIN. New stock, new building, new 5-year lease and new trade. Elegant four-room, modern flat over store, fine business; $50 per day already, soon be $100 per day, cheap rent; reason for selling, unforseen business developed. Address, or come see the H. H. H. GROCERY, 619 Hoffman st., Long Beach, Cal. For sale, by Owner, Phone 518. Home 10462.

FOR SALE—AFTER SUCCESSFULLY CONducting the oldest established collateral loan office in the city we are now ready to retire, and offer you an exceptional opportunity to acquire a successful business where profits are large and security big. Our specialty, loans on diamonds, jewelry, pianos, furniture, etc. Genteel, easy, profitable. We show you how. Inquire 114 S. SPRING. Suite 1.

FOR SALE—DELICATESSEN AND BRANCH bakery, cheap rent. Lease two years, three months. Extra good stock and fixtures. A money maker. Will bear investigation. Price $1800. Part cash. THE FAMOUS DELICATESSEN, 1810 Trolley way, Venice.

FOR SALE—PICTURE THEATER, MONEY maker, long lease; centrally located; $10,000 required. Persons meaning business invited to investigate. Traveling picture outfit cheap. Business and realty property bought, sold, exchanged. Want for client, some one to build picture theater, good location. BUSINESS AND REALTY EXCHANGE, 429 San Fernando Bldg.

I AM MAKING $25 A DAY IN THE BUSIness I am in, and I am building fine wagon to travel and live in, want partner to invest $350, the same amount as I. Address L, box 287, TIMES OFFICE.

CHOICE INCOME BUSINESS PROPERTY in Alberta, Canada, paying 10 per cent., for merchandise. Will guarantee income and increase in value of property. Address L, box 38, TIMES OFFICE.

FOR SALE — FULLY EQUIPPED HOSPItal of 17 beds in thriving town of 6000. Practically no competition. Excellent opening for a good physician. Worth $6000, for $2500 cash. Address C. S. COLLINGWOOD, 500 L. A. Investment Bldg. Phones 10739, Main 1304.

FOR SALE — CENTRALLY LOCATED broker's office, ground floor; everything ready; part outdoor work. Going into manufacturing business; limited only by your hustling ability. Address L, box 111, TIMES OFFICE.

POST CARD GALLERY FOR SALE, OR exchange, located center city, good business; lease worth more than price. Other interests demand my time. Will take lots, mortgages, equity in bungalow, garage or automobile. Address L, box 285, TIMES OFFICE.

$1500—RESTAURANT IN GOOD LOCATION, close in; doing $25 to $30 a day; rent $60, 4 years' lease; a splendid little bargain; will stand strict investigation.

BUSINESS CHANCE DEPARTMENT,
O'BRIEN-ROLLINS CO., 512 S. Hill st.

$700, GROCERY, CLOSE-IN LOCATION; rent $22.50, one living room, 2½-year lease. No delivery. Good daily cash business.
651 S. HILL ST.

FOR SALE—A RARE CHANCE TO BUY A half interest in a cement brick and block plant, new buildings and machinery, no opposition; switch for car loading. Agency for lime and clay brick. Address MEDFORD CEMENT BRICK AND BLOCK WORKS, Medford, Oregon.

$850—GROCERY STORE ON WEST SIDE, doing $20 a day cash; no soliciting or delivering; rent $20; living-rooms; a dandy little store in first-class location.

BUSINESS CHANCE DEPARTMENT,
O'BRIEN-ROLLINS CO., 512 S. Hill st.

FOR SALE—ONE OF THE OLDEST BLUE printing establishments in the city at a bargain, on account of sickness. Address or apply to ELMER M'DOWELL, Attorney at Law, 608 American Bank Bldg., Second and Spring sts. Phone 10828.

FOR SALE — GROCERY, APARTMENT-house district; close to business center; $25 to $35 daily, all cash. No soliciting, no delivery, low rent. No agents. Write A. L. McADAMS, 727 N. Alvarado st.

FOR SALE—HARDWARE AND REPAIR business, 12 year old stand, good business, city location. Cash only. About $3500 stock. Address L, box 321, TIMES OFFICE.

$15000 PURCHASES CROCKERY AND granite ware, paints, oils, wallpaper store; house painting, $20,000 business yearly; profitable business. Particulars, COAST REALTY, 401 E. Fifth. COAST REALTY, 1384½ S. Spring.

FOR SALE — GENERAL MERCHANDISE store, will invoice $6000 to $7000, in town of 1100 population; good reason for selling. Write GEO. A. NELSON, box 251, Orow, Cal.

HAVING SOLD MY BUSINESS TO M. M. Whitney and N. J. Whitney, all bills charged to me will be paid at escrow at First National Bank before Feb. 29, 1913. WM. GAYES, Mgr. Lunch, 254 S. Main.

WHOLESALE PRODUCE COMMISSION. Will sell part or whole. 1910, $180,000. 1911, $150,000. 1912, $175,000. GEO. F. STEINBECK, 1213 5th st., San Diego, Cal.

16-ROOM APARTMENT AND ROOMING house, fine income. Very light rent. Good lease. Heart of city. The price will surprise you.
651 S. HILL ST.

FOR LEASE — FOR 20 OR 2 STORE AND block bounded by First, Second, Coronado and Carondelet sts. Upwards of 40 houses can be built on this property. C. WHITE MORTIER, attorney-at-law, 704 International Bank Bldg.

FOR SALE — HAY, GRAIN, WOOD AND coal business; also feed yard in connection. Cheap rent. Location best in city. Would exchange for modern home. Call room 205. For information Phone MAIN 3001.

FOR RENT — FIRST-CLASS SANITARIUM or rest resort. Income $1600 to $1500 per month, 20 minutes from city, all furnished complete and in first-class shape. See H. L. MILLER & CO., 203-4 Union Oil Bldg.

FINE LIGHT LOFTS CAN BE RENTED IN the Times Annex Building, size about 20x100, suitable for light manufacturing, store room, salesroom or large office. Apply to E. N. MARTIN, Times Office.

FOR SALE—COVINA TIMES ROUTE WITH horse and buggy. Price $2800; net income $140. Call and see me; no letters answered. A. G. SMITH, agent.

WANTED—PARTY DESIRING TO GO INTO whose business have a $2000 stock and will exchange for city or country real estate without mortgage. Address L, box 235, TIMES OFFICE.

SUBURBAN POOLROOM AND CIGAR stand, $1600, terms. 4 tables, no competition, clear $150 monthly. Rent $25, lease. COAST COMPANY, 401 E. 5th, or 1384½ S. Spring.

FOR SALE — HALF-INTEREST IN A PAYing business at 214 S. Alameda st., $800 invested; would pay income $25 per day. Will trade for cheap lot or any old thing. Address L, box 127, TIMES OFFICE.

CALL AND PICK OUT A GOOD GROCERY, $500, up to $9000. No deliveries. All cash sales. Some have living rooms, select one to suit your cash. Some on terms.
651 S. HILL ST.

FOR SALE—NICE SOUVENIR AND POSTcard store. Very good location, low rent. Can be bought at inventory price. PHONE F2698.

IF YOU ARE LOOKING FOR GOOD business openings with services, we have some good ones with investments $1200 to $5000. PUBLIC AUDITORS, 323 Exchange Bldg., Third and Hill.

CONFECTIONERY, FINE LOCATION, ELEgant fixtures. Business is good. Ample room to live in rear. Long lease. Will sacrifice. This is an elegant opportunity for man and wife. Clearing over $300 per month. Rent $25. Price $900. Owners, 2702 W. PICO.

FOR SALE—LIVE WEEKLY NEWSPAPER and job plant in fastest growing town in Los Angeles county. $1500 will handle it if taken at once. Address L, box 223, TIMES OFFICE.

FOR SALE—THREE-CHAIR BARBER SHOP in good town, close to Los Angeles, also up-to-date hardware store. Address Y, box 569, TIMES BRANCH OFFICE.

FOR SALE—DELIVERY AUTO AND DYE works. Bargain if sold at once. Take Grand ave. car. 1403 W. 4TH ST.

FOR SALE—DRY GOODS AND FURNISHings, clean stock, good town, about $2200. Address G, box 246, TIMES OFFICE.

FOR EXCHANGE—CAFETERIA, DOING A large business, situated on Broadway, exchange for bungalow and part cash. Address L, box 78, TIMES OFFICE.

FOR SALE—GROCERY STORE, NEW, high grade stock, new building, splendid neighborhood. Price $1350. Address L, box 71, TIMES OFFICE.

FOR SALE — HAIRDRESSING PARLOR, splendid opportunity for one or two ladies; little cash required. For information call at 515 PAY BLDG.

BAKERY, GOOD COUNTER TRADE, ALL cash; rent $20, 4 year lease. Price $2000. Address X, box 531, TIMES BRANCH OFFICE.

FOR SALE—HALF INTEREST IN A HANDsomely paying bakery for a bargain. Must be sold; few hundred will handle it. Address N, box 191, TIMES OFFICE.

FOR SALE—A BAKERY IN A GOOD LOcation, doing good business, below cost if taken this week. Address N, box 79, TIMES OFFICE.

TWO LOTS RODGERS PARK, TWO LOTS, corner 27th and Arlington, clear, paving and sewer in. Want grocery. PHONE Vermont 2028.

A SPLENDID OPPORTUNITY TO BUY A 4 years' established business of notions, school supplies and stationery with living quarters. Owners wanting to go into wholesale exclusively. A bargain if sold immediately. 1915 S. GRAND AVE.

CASH GROCERY AND MEAT MARKET, best buy in city. Good location. No agents. 944 W. FIRST ST.

BUSINESS CHANCES—Of Many Kinds Unclassified.

FOR SALE—POOLROOM—
Good proposition in residential section. Now making good money; low rent, or will lease room for two months with privilege of buying.

See LEECH & DENNEE,
BUSINESS PROPERTY and LEASES,
PROVIDENT INVESTMENT CO.,
617 South Hill st. 60139. Main 291.

FOR SALE—STOCK OF GROCERIES AND fixtures, invoice $967.70; must sell; $250 takes it. Good location, cheap rent, on Central ave. If not sold by Wednesday as a whole will be sold at auction.

J. J. SUGARMAN
AUCTION HOUSE,
114-116 Court st.
Phones—Private, Main 3114.

WANTED—BUSINESS MAN WHO HAS $15to $50 to invest in industrial enterprise of absolute merit; money invested guaranteed by ample security, and 8 per cent. semi-annual interest paid. Good position with salary to go with investment. Party investing can have money back in two years or retain interest in enterprise. This is a bona fide offer and will pay to investigate. Quick action wanted. Call at 324 BRADBURY BLDG.

FOR SALE—MY UP TO DATE AND FULLy equipped bread and cake bakery in thriving Pacific Coast city of 15,000, and growing; actual business $18,000; value of plant, etc., $15,000; established 7 years; no incumbrances; terms cash only. No brokers. Don't reply unless you mean business and have the required capital. For further details address P. O. lock box 465, ABERDEEN, Wash

Realty Liners.

BUSINESS CHANCES—Of Many Kinds Unclassified.

PHOTOGRAPH GALLERY FOR SALE; good location, doing good business, will average $400 per month; or better, including all fixtures and stock; long lease, rent $60 per month, $8000 will buy this; $1500 cash, $100 per month; if interested investigate this bargain. GEO. L. McDERMOTT, A1718. Main 5748. 544 Title Insurance Bldg.

FOR SALE—
FINE RESTAURANT.
Kitchen well equipped, full supply of everything for dining-room. Everything new within last two months. On account of illness will sacrifice for $950. Call at 702 S. SPRING ST., Room 228.

FOR SALE—HAIRDRESSING AND MANICURING business, established six years; up-to-date parlors; well furnished; fully equipped; hair dryers, vibrators, compressed air and all other modern appliances. Lease by the year, $35; three rooms. Address L, box 378, TIMES OFFICE.

WANTED—A PARTY WHO CAN LOAN OR invest $5000 with services. Money well secured by $15,000, good negotiable paper. All done during 1913. Good fair wages, pleasant environment. Address L, box 138, TIMES OFFICE.

GARAGE FOR SALE—ONE OF THE BEST locations in Fresno, Cal., complete equipment and agency for three good cars, lease paid for one year. Other interests force me to sell. Will swap for some one. Address H, box 51, TIMES OFFICE.

FOR SALE—GARAGE, GOOD LEASE, ON one of the main thoroughfares of the city, fully equipped for repairing. Will consider partner with about $500 cash or sell the whole for cash, and $400 on time, or trade. 3833 PASADENA AVE.

MOTION PICTURE THEATER FOR SALE, lease or exchange. I have just completed the most beautiful picture and vaudeville theater in the city, two floors and stores in new building leased for four years. Will sell or lease. Here is a fine business for little money. Best of reasons for selling. You can buy direct from owner. Address Z, box 519, TIMES BRANCH OFFICE.

NEW AND ENLARGED EDITION OF THE Times Famous Cook Book now on sale. Price 25c, postage 1c extra.

FOR SALE—LARGE SHOE SHOP IN Inglewood, Cal.; sacrifice; does large business; rent $7; living rooms in back and will guarantee it; long lease. INGLEWOOD SHOE HOSPITAL, Commercial st. Take Hawthorne car, any place along Spring st., get off at Inglewood.

FOR SALE — AN UP-TO-DATE MOVING picture show with mirror, screen; all new with ice cream and candy store in connection. Will sell for $15,500 or will take in lot. Long lease, located in the best little city on the Coast, 60 miles from Los Angeles. Address H, box 141, TIMES OFFICE.

FOR SALE—ICE CREAM AND CONFECTionery store; fine established business at sacrifice as owner has other business. Also machinery and tool for freezing ice cream and making candy. Address Y, box 160, TIMES OFFICE.

FOR SALE — RESTAURANT AND HOME bakery, everything complete and up-to-date; best location in city; good business and a money maker. A snap for the right party; investigate; it will be worth your while. MINNEA SWEET SHOP, 4428 Monets ave.

AN OPPORTUNITY FOR A MAN OF BUSIness ability to go to San Francisco to manage a branch office, for the Cook Company of Los Angeles, patent article, with merit. Legitimate, and profitable. No competition. Few hundred dollars required; you handle your own money. (Don't overlook this.) Full details room 312 Hibernian Bldg., can be seen Sunday, from 1 to 5 p.m. Or have office hours, 9 a.m. to 5 p.m. Ask for MR. COOK.

WE HAVE LARGE COPPER, GOLD AND silver mines, quarries, with river water power and large tracts of land for irrigation, that we have for sale; want live parties to assist by realty; fortune in this to right parties. Address OWNERS' EQUITY INVESTMENT COMPANY, 823 L. A. Investment Bldg., 8th and Broadway, Los Angeles.

I WANT $70,000 TO ENLARGE AN ESTABlished and paying business that made over 30 per cent. on its capitalization of $125,000 during the year of 1912, which will guarantee 6 per cent. on the amount invested. This proposition is a bona fide one and I can recommend same highly. 401 Equitable Bank Bldg. H. DAUB.

FOR EXCHANGE—GRANITE QUARRY ON railroad, equipped for supplying monumental granite (said to be equal to Vermont); building and machinery will exchange for clear property or lease on percentage.

DR. RAY, Medford, Or.

FOR SALE—RESTAURANT AND DELICAtessen, with $20,000 trade; candy store, full equipment, fine corner, apartment house district. Half price for immediate sale. Recently inventoried, $2200, will take $1600. See this description at 611 PAY BLDG.

FOR SALE—WIRE DOOR AND SCREEN MANUfacturing business, doing $3000 a month; will stand strict investigation; cheap rent and long lease; this is one of the best manufacturing business offered for sale in Los Angeles; for further particulars see
BUSINESS CHANCE DEPARTMENT,
O'BRIEN-ROLLINS CO., 512 S. Hill st.

FOR SALE—OR TRADE—
A splendid garage and Ford agency in the town of 2500. Cars sell like hot cakes. Will trade for real estate or city property. Price $4000. Owner going East in March, 2 years' lease, building, $100, or $65 per month. Address N, box 84, TIMES OFFICE.

INCORPORATE YOUR BUSINESS UNDER Arizona laws. Cost small. No franchises tax. Stockholders exempt from corporate debts. Do business anywhere. Write full terms free. SOUTHWESTERN SECURITIES & INVESTMENT COMPANY. Box B489, Phoenix, Arizona.

FOR SALE—OR EXCHANGE—LIBERAL INterest in 200 acres highly mineralized copper property. Timber, water, railroad, near biggest copper producers and smelters, or will exchange for real estate. Too much for one. Address Z, box 519, TIMES BRANCH OFFICE.

NEW AND ENLARGED EDITION OF THE Times Famous Cook Book now on sale. Price 25c, postage 1c extra.

FOR SALE—RESTAURANT AND DELICAtessen doing good business, cheap if taken at once. Party compelled to leave town. THE DETROIT, 3624 W. 7th st. Home phone 10566.

FOR SALE—A DANDY GOOD MONEYmaking restaurant, this kind seldom offered. See it, 205 E. FIFTH ST.

FOR EXCHANGE—GROCERY AND MEAT market doing $80. This is a fine clean business established 4 years. Want bungalow or equity and cash.
EVERHARTT REALTY CO., 417 Bryson. A4088.

COME AND SEE THE NEATEST, CLASSiest, cosiest restaurant in the city, 5 years' lease. Cost $1800; buy now for $1100. This is a real bargain. 461 S. HILL ST.

FOR SALE—ONE OF THE BEST FURNIture businesses in the State, without competition; 10 rooms; rent, $40. Address Owner, BOX 277, Santa Clara, Cal.

FOR SALE—ONE-HALF INTEREST IN EStablished, paying transfer business; selling partner too lazy to do his share of required work. Address Y, box 690, TIMES BRANCH OFFICE.

FOR SALE — MOVING PICTURES AND vaudeville, downtown, brick building, long lease, cheap rent. $75 chairs; must sell soon, owner leaving city; price $2250. See this at once if you are looking for a bargain. Address Y, box 637, TIMES BRANCH OFFICE.

FOR SALE—THE BEST LUNCH ROOM and fish restaurant on Venice Pier; a bargain for cash if taken soon. Apply to owner, Address Y, box 400, TIMES BRANCH OFFICE.

HAVE CASH AND DANDY 4-ROOM FURnished house in Everett, Washington, value $900. Want rooming house or grocery.
OWENS & DENNISON,
706 California Bldg.

11-ROOM, 2 AND 3-ROOM APARTment house, finely furnished, $650, income; good lease. Very best location. Part cash and terms. Best money maker.
651 S. HILL ST.

NOTICE!—
THREE EXCEPTIONAL LOCATIONS.
At $18, $20, $22.50 PER MONTH.
Fine storerooms, in business center. See our ad. under "stores to let" in this paper.
GEO. H. COFFIN & SON,
Suite 221 Security Bldg. A1329.

DYEING AND CLEANING STORE DOING good business, for sale cheap. Reason, ill health. 4627 CENTRAL AVE.

HAVE REMARKABLE FIRE AND LIFEsaving invention, require financial backing; splendid inducements. Inquire 208 CALIFORNIA BLDG.

FOR SALE—OLD ESTABLISHED IMPLEment business, carrying fine line of harnesses, located in richest valley, adjacent Los Angeles. Address M, box 77, TIMES OFFICE.

FOR SALE—GARAGE, FULLY EQUIPPED. Repair shop, on one of main streets. Lease. Money-maker. Bear strictest investigation. Good thing for right man. Further particulars, 615 GRANT BLDG.

FOR SALE—REAL ESTATE OFFICE.
Fully equipped. Well established. Nicely furnished. Centrally located, Broadway, corner 6th st. 539 GRANT BLDG.

OPENING, NOTHING BETTER; CLEAR net nearly $500 monthly. PHOENIX, 302 Grant Bldg.

GET LIST HERE BEST RESTAURANTS, cigar, hotels, grocery, sanatorium, other business. All and some half. PHOENIX, 302 Grant Bldg.

FOR SALE—GROCERY STORE IN SUBurbs, sales $70 daily. If taken at once $2000 will buy or invoice; this proposition will show strong investigation. Address L, box 61, TIMES OFFICE.

BUSINESS CHANCES—Of Many Kinds Unclassified.

MOVING PICTURE THEATER, SEATS 450 people, doing fine business. Will exchange for acreage or city lots.
See B. JACKSON, with
E. O. HANSON & SONS,
341 South Hill st.

A GOOD BUY; HALF INTEREST IN A long-established van and storage business; 2-story, fireproof warehouse, filled with good-paying storage; controls business in its territory; will sell entire business if necessary. H. F. DAVIS, Prescott Van and Storage Co., 1331 23rd ave., Oakland, Cal.

FOR SALE—OR EXCHANGE—GARAGE AND business, fine equipment, good location, built up business of several years. Will give right party a good deal and very reasonable terms. Do not need all cash. Address M, box 71, TIMES OFFICE.

IF YOU ARE LOOKING FOR A GOOD clean business look me up. I am here from the factory to appoint agents in the Western States. No bonus, legitimate proposition. For appointment call Home Phone 10959; Station 26.

WANTED—AN ENERGETIC AND AMBItious young man who can furnish 4-passenger car to form equal partnership with two young men in established realty business; will furnish money; such a man can form desirable connection by addressing N, box 197, TIMES OFFICE.

FOR SALE — FINE MANUFACTURING business that you can run yourself, for $1000; fast seller, no opposition; large profits; investigate. Address N, box 95, TIMES OFFICE.

FOR SALE—EXCELLENT CLEAR BUSIness on Broadway, clearing $300 a month. 5-year lease, low rent. No experience required. 353 WILCOX BLDG. Corner Second and Spring.

MOVING PICTURE MACHINE (POWERS No. 6); CURTAIN; CABLE; TRUNK. SELL ALL FOR $190, FIRST CLASS CONDITION. CAFETERIA, 211 WEST SECOND STREET.

$600 TAKES RETIRING PARTNER'S HALF interest in established business showing profit over $300 monthly. Ample security. INVESTIGATE, 617 LISSNER BLDG., 524 S. Spring st.

FOR SALE — BUTCHER OUTFIT, COMplete, including refrigerator, scales, meat blocks, racks, all ready for business. Price $250. Liberal terms if desired. KIRCHNER SUPPLY CO., 139 N. Main st.

AM PREPARED TO TAKE UP FINANCing of industrial or mining proposition of proven merit; established facilities; private clientele. Terms moderate. Address WRIGHT, P. O. box 974, New York.

ADVERTISERS, MAIL DEALERS, OUR advertising guide gives rates, circulation of 7000 different publications; includes 30 mail order plans. Sent complete 10c. DEARBORN ADVERTISING AGENCY, 203 Franklin Bldg., Chicago.

WANTED—BUSINESS ASSOCIATE. ACTIVE business man wants investor or associate to join him in commercial enterprise, established 4 years; unusual opportunity; large profits; growing demand. Address M, box 200, TIMES OFFICE.

ESTABLISHED, PAYING MILLINERY business, low rent, small running expenses; excellent location. Owner wants to retire. grand opportunity for some one. Address N, box 325, TIMES OFFICE.

DISAGREEMENT OF PARTNERS PLACES this grocery on the market. Location southwest. Daily sales $100. Rent $28. Grocery stock $1000. Fixtures at a sacrifice.
A5328. J. J. DONOVAN & CO., Bdwy. 1967. 516 L. A. Investment Bldg., 8th and Broadway.

FOR SALE—RIGHT HERE IN BIG, BUSY center, grocery, fruit and cigars, long lease. Pay not clear more than $200 monthly. Real cash value $7000, but must sell at lower price. No agents. Address Y, box 443, TIMES BRANCH OFFICE.

CONFECTION AND GROCERIES. GOOD place for soda fountain and ice cream. Will sell cheap. 2907 NORMANDIE AVE.

FOR SALE—20-STOOL LUNCH ROOM, $150 cash, balance in payments; owner sick; must sell at once. 841½ South Spring st.

FOR SALE—
A newspaper route and stationery business in the coming city of San Pedro; cheap and on easy terms. Address J. B. SNYDER, care Times Office, Los Angeles.

CORNER GROCERY, FINE SUBURBAN LOcation. Owner there 2 years. Never on market before. Receipts $70 day. Very attractive place. Large open front. Sell it invoice. MILLER, 224 Lissner Bldg.

FOR SALE—GROCERY STORE, CONTAINing absolutely clean, fresh, salable goods. Will sacrifice for cash. Less than thousand dollar stock. Horse and wagon, if wanted. House next door. Cheap rent and lease. 1329 EAST FIRST STREET.

WANTED—PRACTICAL MAN FOR EXECUtive position in large printing and publishing plant; will pay $25 salary to capable man; willing to invest $3000. Address M, box 64, TIMES OFFICE.

FOR SALE—AN OLD ESTABLISHED CIgar store, about $600. Must be sold on account of sickness. 610 E. FIFTH ST.

IF YOU ARE LOOKING FOR A LOCAtion to start a country bank, address N, box 12, TIMES OFFICE.

FOR SALE—DANDY VARIETY STORE, INvoice about $800; cheap rent.
A. J. GROFF, Pomona.

FOR SALE — MEAT MARKET IN GROWing suburban district. Apply to owner, BAIRDTOWN, CAL.

FOR SALE — WHOLESALE BAKERY route and good horse and wagon. Inquire 924 W. 2ND ST.

FOR SALE — SHOP, TAILORING, CLEANing and pressing, 1214½ W. 3RD ST., choice location, between Spring and Main.

BARGAIN IN WEEKLY NEWSPAPER IN Central California. See PRINTERS' EXCHANGE, 914 Higgins Bldg.

FOR SALE — COUNTRY TIMES ROUTE for $800 that will pay $50 to $60 per month. Address J. B. SNYDER, Times Office.

A SNAP IN CENTRALLY LOCATED JOB office in Los Angeles, see PRINTERS' EXCHANGE, 914 Higgins Bldg.

CIGAR STAND ON SPRING ST., 4-YEAR lease, suitable for lady; rent $25 month. $400 buys it. BRINE, 624 S. Spring.

FOR SALE — TIMES ROUTE. BOX 667, BAKERSFIELD.

FOR LEASE — EQUIPPED PRODUCING gold mine on percentage.
DR. RAY, Medford, Or.

SACRIFICE—DRY GOODS FURNISHINGS store, choice location for groceries. Rent $20 including 4 living rooms, long lease. 1014 W. 16TH.

FOR SALE—$250, PICTURE THEATER, 250 chairs, 3 year lease, everything complete, 14 miles from L. A., no competition; outfit worth more. Address owner, Z, box 528, TIMES BRANCH OFFICE.

BUSINESS CARDS, $1 PER 1000; OTHER printing in proportion. F. A. HARRINGTON, printer, 138½ S. Spring. Phone 11450.

FOR SALE—SHOE SHOP, DOING NICE business, good prices, at 1009 GRATTAN ST., between 16th and 17th sts. Want to go East.

FOR SALE—SNAP, BEST LOCATED CIGAR and confectionery store, West Pico, established 4 years. $600. Good business lease. Address M, box 7, TIMES OFFICE.

FOR SALE—CORNER GROCERY, WITH meat market, near center of city, cash trade, $80 day. Rent $30, lease, invoice. Owner, MAIN 8287.

WANTED—MAN TO TAKE HALF INTEREST in light manufacturing business; partner required, bear investigation. Address Z, box 551, TIMES BRANCH OFFICE.

ABSOLUTELY SAFE—RIGHT MAN WITH $500 can get money back and profit of over $500 within 90 days. Address X, box 531, TIMES BRANCH OFFICE.

FOR SALE—OR RENT—FAMILY PICTURE theaters, fully equipped; with option of buying.
THE PIONEER, 222 So. Hill st.

FOR SALE—ONE OF THE BEST PAYING printing offices in the city. Must sell on account of other business connections. Address Z, box 550, TIMES BRANCH OFFICE.

FOR SALE—DRUG STORE, THE BEST OPportunity in city for small capital; for particulars, see MORIN, Room 202, 213 West 3rd street.

FOR SALE—GOOD PAYING CONFECTIONery business, making money; reason for selling illness. Call HURR CREAMERY CO. Ask for Mr. Russell.

GROCERY FOR SALE, CASH SALES DAILY average $20; no delivery, good location; will invoice. HOME PHONE 558420.

FOR SALE—MACHINE SHOP COMPLETE; rent cheap; practically all new. Write Owner, 1224 W. FOURTH ST., L. A.

FOR SALE—REAL ESTATE BUSINESS, fine furniture, good location, cheap. Call East 567, 430 SOUTH BROADWAY.

$600. DYE WORKS, FINE LOCATION, LONG lease, established paying business; horse, wagon, everything complete; motor and machinery, worth $500 alone; will stand rigid investigation. 1272 WEST 37TH ST.

WANTED—PARTY WITH $1000, FINE BUSIness opening, will clear $250 monthly. No experience necessary. 211 MASON OPERA-HOUSE.

FOR SALE—GROCERY STORE WITH steam tahle. Must be sold at once, very cheap. Call 1036 CROCKER ST.

FOR SALE—TAILOR SHOP, GOOD LOCAtion, rent $10; must sell on account sickness. Call at 2708½ S. MAIN ST.

MESSENGER SERVICE CLEARING $10 day. Sell cheap. 104 MARKET ST.

FOR SALE—STOCK OF DRY GOODS AND fixtures. Will invoice about $2000. 1950 E. FIRST ST.

FOR SALE—DANDY LITTLE RESTAURANT doing fine business. 224 EAST SEVENTH.

BUSINESS CHANCES—Of Many Kinds Unclassified.

$1000 — FIRST-CLASS LITTLE PICTURE house out of town; clearing $45 a week; will stand strict investigation; seats 200; rent reasonable and good lease; for further particulars see
JACK E. CLOYD, with
O'BRIEN-ROLLINS CO., 512 S. Hill st.

GROCERY, CASH BUSINESS, CLOSE IN, price $1500. A money maker and will please you. For full information see
B. JACKSON,
With E. O. HANSON & SONS,
Main 1479. F2004. 341 S. Hill st.

HERE IS YOUR CHANCE TO BUY A nice clean business, cheap; novelties, postcards, stationery, cigars, etc. See owner, 804½ E. 5TH ST.

GROCERY, GOOD CASH BUSINESS, OWNer leaving city; must sell. 1314 W. PICO, Main 7132.

FOR SALE — $25 PUTS YOU IN POSSESsion of 5-stool lunch room; engaged in other business. Address X, box 512, TIMES BRANCH OFFICE.

FOR SALE—WAFFLE KITCHEN AND RESTaurant; no competition; two can handle; present owner, 1 year; good reason for selling. See owner, 512 W. THIRD ST.

WANTED—THIRD PARTY WITH $1500 AND services, manufacturers of quick selling patented device, large profits, money secured, best reference; will stand rigid investigation. LA PEARL, Phone Glendale 867 for personal interview.

FOR SALE — MOVING PICTURE SHOW will be sold at the best offer received today. 230 seats and everything in running order. Today only, between 10:30 and 2 o'clock. JEFFERSON THEATER, S. Main and Jefferson st.

FOR SALE—$850; LAUNDRY ROUTE EARNing $150 a month; two good horses and new harness and wagons included; in good suburban town, 25 miles from Los Angeles. Address M, box 317, TIMES OFFICE.

SURE MONEY MAKER; NEW GROCERY store and four-room bungalow, combined, on two-acre beautiful homesite; no store competition; near school and 60 houses; bargain; $2800, terms. CLIFTON PLATT, 384 E. Colorado st., Pasadena.

GROCERY, APARTMENT-HOUSE DISTRICT. Location good. Owner will consider offer. Price about $1500. No soliciting. No delivering. All cash business.
A5328. J. J. DONOVAN & CO., Bdwy. 1967. 516 L. A. Investment Bldg., 8th and Broadway.

FOR BARGAINS IN NEWSPAPERS, JOB offices and printing material see PRINTERS' EXCHANGE, Room 914, Higgins Bldg.

RETAIL BAKERY, DOWNTOWN LOCAtion, $60 to $80 day; all store trade; owner engaged in other business. Will guarantee it clears $500 monthly. $2000, some cash and terms. BLEY, 428 Mason Bldg.

$2000—ONE OF THE CLASSIEST LITTLE picture houses in the city; clearing $55 a week; $35 rent and long lease; in dandy location with practically no competition. If you are looking for a good little money maker, don't miss this.
JACK E. CLOYD, with
O'BRIEN-ROLLINS CO., 512 S. Hill st.

FOR SALE—CAFETERIA, CENTRALLY LOcated, 3-year lease, daily receipts $100. Sickness forces sale. Will take some equity. See us for price and terms.
THE PIONEER, 222 So. Hill st.

FOR SALE—UP-TO-DATE GROCERY AND creamery, best location in city, low rent, 3 rooms in rear. 723 W. FIRST ST. Tel. Broadway 4537.

FOR SALE—STATIONERY AND VARIETY store, on busy thoroughfare. Lease and reasonable rent. Will sacrifice for quick sale. Address N, box 223, TIMES OFFICE.

CHANCE OF A LIFETIME. ONLY $150, well secured; genteel, pleasant business. Pays big. Pay to investigate. Call before 2 o'clock. 1306 VALENCIA ST.

WANTED—PARTNER WITH $400 TAKE half interest in well established manufacturing business. Address A. M., box 413, TIMES BRANCH OFFICE.

FOR SALE—MILLINERY—RETIRED FROM business. All kinds of trimmings, at your own price. 1230 BONNIE BRAE. Home 20627. Pico Heights car.

CAFETERIA—GOOD PROFITS. RENT $75; lease, San Diego suburb. Price $2500 cash. Address P.O. BOX 623, San Diego, Cal.

FOR SALE—HARDWARE STORE AND REpair shop. Will exchange for clear lots and cash. 6324 DENKER AVE.

FOR SALE—2 CAFETERIAS, CENTRALLY located. Big paying propositions; best in town.
THE PIONEER, 222 So. Hill st.

FOR SALE—DRUG STORE, CHEAP; FINE place. All $1300, or half interest $700. Owner other business. Apply M. L. STORRS, 918 W. 90th st., city.

$500, CASH GROCERY, CONFECTIONERY and school supplies. Modern living rooms. Fine place for lady. Very neat and clean. MILLER, 224 Lissner Bldg.

FOR SALE—$2000, PROSPEROUS PRINTING business. Three presses, paper cutter, stapler, etc. Cash, terms or trade. 207 SO. SPRING.

FOR SALE — REAL ESTATE CONTRACT, drawing 7 per cent. Payments monthly of principal and interest. Will sell cheap. 1822 CENTRAL AVE.

FOR SALE—NICE LITTLE CORNER GROcery. 1421 West Vernon ave. Doing good business. Price $600, $400 cash and year on balance. Inv. snap. VERMONT 2825.

WANTED—BUTCHER TO OPEN BUTCHER shop, with $100 to $200, or grocery. 1225 ECHO PARK AVE.

CONFECTIONERY; FINE BUSINESS LOCAtion; elegant fixtures; good trade; partners don't agree; will sacrifice for $950 on terms. BLEY, 428 Mason Bldg.

HAVE THE MAKING OF A GREAT FACtory business and want manager. WELLS, 720 Higgins Bldg.

FOR SALE—PHOTO TENT AND OUTFIT, running in town 1000; no opposition, price $200. Box 34, FILLMORE, Cal.

WANTED—HIGH-GRADE PLACER MINing property; give full particulars. Box 25, REPUBLIC, Wash.

DRUG STORES (SNAPS) FOR SALE AND trade, in 48 States. Particulars free. Address F. V. KNIEST, Omaha, Neb.

ARE YOU LOOKING FOR THE WEED Patch?

I WILL DISPOSE OF HALF INTEREST in my business for $1000 to a business woman capable of taking charge of the office. Address L, box 36, TIMES OFFICE.

$650, LUNCH ROOM, OWNER THERE FOUR years. Clears $200 month. This is open. Best buy in city. MILLER, 224 Lissner Bldg.

FOR SALE—ON ACCOUNT OF SICKNESS must sell my well located cafeteria business, cheap, lease. See OWNER, 254 S. Hill st.

BUSINESS CHANCES—Wanted and Miscellaneous.

WE HAVE CLIENTS WITH $1000 TO $25,000 for good active business propositions with services. Manufacturing preferred. Must stand investigation. If you can show the business we have the people with cash. PUBLIC AUDITORS, 323 Exchange Bldg., 3rd and Hill.

WANTED — TO BUY GROCERY STORE not to exceed $400; must be able to stand thorough investigation. "No agents." Address X, box 694, TIMES BRANCH OFFICE.

I DESIRE TO MEET A YOUNG MAN WHO intends to buy or start a grocery store in this city. (Prefer Christian scientist.) I have nothing to sell. Address Z, box 267, TIMES BRANCH OFFICE.

WANTED—SMALL STORE, CONFECTIONery, notions, etc., doing cash business. Anywhere in Southern California. Will pay about $600 cash. Address RICE, 247 Ramona street, Pasadena.

WANTED—I AM THOROUGH BUSINESS man and will invest $10,000 or more, partner ship or whole. Must bear strict investigation. Address Y, box 488, TIMES BRANCH OFFICE.

WANT LAUNDRY ROUTE IN EXCHANGE for bakery route, clearing $18 to $25 per week; work 7 hours daily and 10 acres clear well located land in Florida, value both $800. Address X, box 546, TIMES BRANCH OFFICE.

WANTED — HALF INTEREST OR CONtrol good country bank; experienced banker. PUBLIC AUDITORS, 323 Exchange Bldg., 3rd and Hill.

WANTED—GROCERY STOCK OR ROOMING house, have clear beach lot, $1500 and some cash. Address N, box 166, TIMES OFFICE.

WANTED—GROCERY IN EXCHANGE FOR a fine corner lot, Hollywood; east front, near car and schools. $2500. Address 2764 MAPLE AVE.

WANTED — SMALL CASH GROCERY, west side, no soliciting. No delivering. Address N, box 151, TIMES OFFICE.

WANTED — GROCERY STORE, HAVE some A1 Los Angeles real estate, improved or vacant, to trade for same, this property is free and clear of all incumbrances. Phone Monday or after, EAST 633.

WANTED—GROCERY, CITY OR COUNTRY, exchange fine corner business lot, Hollywood, $4500. Address 1257 N. NORMANDIE AVE.

WANTED—LIVE NEW YORK MILLINERY man open for proposition. ROOM 917 GATES HOTEL.

WANTED — TO BUY OR LEASE WELL located real estate office. Prefer Southwest. Address M, box 107, TIMES OFFICE.

WANTED—TO BUY, MEAT MARKET, close in, not over $600; no agents. Address Z, box 612, TIMES BRANCH OFFICE.

WANTED—HAVE $2500 TO INVEST IN ANY business that will stand investigation. What have you? Address Z, box 499, TIMES BRANCH OFFICE.

BUSINESS CHANCES—Wanted and Miscellaneous.

WANTED — SMALL NOVELTY STORE, price must be right, also for sale, 1 cow, fresh; 1 cow, 5 gallons; 1 livery, 1 buggy, 2 harness, or will trade. Address or call, 434 W. 6TH or 2514 W. Jefferson st. GEO. FOLTZ.

WANTED—TO BUY BY ACTIVE, HONEST, experienced business man of ability, interest in established, profitable business; have had many years' experience in the East; have office; have $1000 cash, also property; offers must bear closest investigation. Address Y, box 440, TIMES BRANCH OFFICE.

WANTED — GROCERY FOR SPOT CASH, west side, not over $2000. Also grocery to $4500 for cash and clear lot. LARSON, 313 Grant Bldg.

WANTED—YOUNG MAN, GENERAL BUSIness experience, wants to invest in small growing business. Must first be given opportunity to learn business thoroughly. Reply with general outline of your business. Address Z, box 659, TIMES BRANCH OFFICE.

WANTED—EXPERIENCED BUSINESS MAN has up to $5000 to invest with services in established, profitable business. Must stand rigid investigation. State nature of business in first letter. Address Z, box 508, TIMES BRANCH OFFICE.

WANTED—TO PURCHASE SMALL HARDware store, in growing neighborhood to cost about $400 cash. 1121 E. 57TH ST.

I WOULD LIKE TO RENT GROCERY STORE in good location, give your phone number. Address M, box 285, TIMES OFFICE.

WANTED—THE BEST TRANSFER BUSIness that $1000 will buy. Address M, box 287, TIMES OFFICE.

WANTED—$500 TO $1000 TO INVEST WITH services in any business that shows good results. In reply please state nature of business. Address M, box 281, TIMES OFFICE.

WANTED — TO BUY A CANDY SHOP downtown district. State particulars and price. Address X, box 474, TIMES BRANCH OFFICE.

MONEY TO LOAN—Real Estate and Improvements.

6 PER CENT. 7 PER CENT.
$50,000 to loan on ranch property at 6 to 7 per cent.

$25,000 to loan on city or suburban in sums of $1000 to $10,000. Low interest.

Mortgages and trust deeds bought.

DOLPH J. MITCHELL, 430 Citizens National Bank Bldg., 3rd and Main. Phones: A5644; Main 4071.

MONEY TO LOAN—
A limited amount on second mortgages or trust deeds. Will buy them if already made. Will loan on vacant lots. No agents.
J. R. CRBORNE, 307 Story Bldg.

$200 TO $2500 TO LOAN ON REAL ESTate and other good securities at current rates.
M'CONNELL & IRVINE,
311-12 Douglas Bldg. Established 1888.

5, 6, 6½, 7, 8 PER CENT. FIRST MORTgage money to loan immediately. Building loans 6½ per cent. Contracts bought. CUTHBERT, 1013 Broadway Central Bldg. 60862; Main 534.

MONEY TO LOAN ON SELECT FIRST mortgages in city or on farm lands. We also make straight loans for building new houses.
See GEO. BRADBEER, with
EDWARD D. SILENT & CO.,
408-410 South Hill street.
Home 10697. Main 695.

TO LOAN—MONEY.
PLENTY OF MONEY.
To loan on vacant or improved city real estate.
MR. YOUNG, 219 Hibernian Bldg.
A2315. Main 947.

TO LOAN — WE HAVE A CLIENT WHO makes liberal loans on automobiles, at legal rates. Money immediately. See ANDERSON INVESTMENT CO., Citizens' National Bank Bldg.

TO LOAN—$1000 TO $500,000 USUAL INTEREST, on suitable properties. Apply immediately.
K. LUNDEEN COMPANY,
Suites 200 to 224 Central Bldg., 6th and Main.

PRIVATE MONEY, 6 AND 7 PER CENT. NO DELAY. ON CITY OR COUNTRY PROPERTY. STRAIGHT BUILDING LOANS. LOCKHART & SON, 731 H. W. HELLMAN BLDG. MAIN 4236; A6778.

TO LOAN—CITY AND COUNTRY.
$250,000 Mortgage.
$10,000 Trust Deeds.
S. R. EARNEST & COMPANY,
631 W. Hellman Bldg. A4757; Main 8333.

TO LOAN—$100,000 IN AMOUNTS NOT LESS than $5000; 6 per cent. to deal with owners; not over 40 to 50 per cent. loans considered. City or country. O. P. CONAWAY, 434 Byrne Bldg. F2819; Main 2865.

5 AND 6 PER CENT. MONEY TO LOAN on downtown property for the erection of Class A buildings.
CHARLES A. TAIT, 701 Story Bldg.

WANTED—IF YOUR PROPERTY IS MORTgaged or you wish to sell quick, call us.
SOUTHERN CAL. INVESTMENT COMPANY,
426 Laughlin Bldg. A1645, Broadway 6175.

MONEY TO LOAN—
I have plenty of money for first mortgages, also make specialty of second mortgages and building loans. J. C. HOVIS, 236-7 Bradbury Bldg.

TO LOAN—$1000 PRIVATE MONEY AT 7 PER cent. to loan on Hollywood improved property. Call 1311 Maubert ave., Hollywood. Phone Hollywood 175.

MONEY TO LOAN—
I have $20,000 to loan in sums of $2500 and up at 7 per cent.; no commission. Write full particulars. Address M, box 177, TIMES OFFICE.

PRIVATE MONEY TO LOAN, 7 PER CENT., without commission: $2000, $3000, $5000, on real estate, city, ranch or beach. CHARLES FAULKNER, Huntley Apartments. Main 230, 10108.

CONTRACTS AND MORTGAGES BOUGHT, own funds. TECHENTIN, 629 Security Bldg., from 1 to 3.

TO LOAN—$1000, $1300, $1500, $1600, $1700 AT 7 per cent., on improved city property.
FELLOWS & CUSHMAN, 414 Security Bldg.
F3947. Bdwy. 6305.

TO LOAN—
MONEY AT ONCE.
Give description, amount and address. Address K., box 270, TIMES OFFICE.

TO LOAN—ACTUALLY ON HAND WAITing, $5000, $6000, $7000, $8000, $12,000. Part of this for ranch loans. Will divide. M. J. FERGUSON, 227 Merchants Trust Bldg.

MONEY TO LOAN—
If you need small amounts in a hurry for a short time and have some real estate, address Z, box 378, TIMES BRANCH OFFICE.

TO LOAN—R. W. POINDEXTER, 409 WILcox Bldg., can make any reasonable loan on real estate. Building loans and short-time notes a specialty.

MONEY TO LOAN — $1000 TO $10,000 ON IMproved L. A. real estate, west or southwest, 7 per cent. No agents. Phone VERMONT 1197.

TO LOAN—FOR A QUICK LOAN OF $1000 AT 7 per cent., call immediately and give description of your property. SOUTHERN CALIFORNIA HOMES CO., 128 S. Broadway.

MONEY TO LOAN—LADY HAS MONEY paid in this week, will reloan at 7 per cent. Los Angeles or Hollywood residence. Address M, box 73, TIMES OFFICE.

FARNSWORTH BROS. MAKE LOANS ON real estate. Building loans a specialty. 1027 VAN NUYS BLDG. F1209, Main 4096.

MONEY TO LOAN ON REAL ESTATE.
W. J. RANKIN & CO., 204 H. W. Hellman Bldg. A1810, Main 5568.

TO LOAN—I HAVE $5000 TO LOAN AT 6 OR 7 per cent. on good city property. A4757.

TO LOAN—I WANT TO LOAN $100,000 IN amounts of $5000 and up, fully preferred. Address N, box 25, TIMES OFFICE.

TO LOAN — $1500, $1800, $2500 AT 7 PER cent., good city or Lankershim; money waiting. FULCHER, F1756.

TO LOAN—$17,000, OR LESS, WANT FIRST mortgage, real estate. Address Z, box 383, TIMES BRANCH OFFICE.

PRIVATE MONEY; NO RED TAPE, ANY amount, on good security. M. DAVIDSON & SON, 316-318 Trust Bldg., 6th & Spring.

MONEY TO LOAN—$500 UP TO $3000, ON first mortgage, real estate security. E. FORD. Phones, office hours, A1442. Evenings, 59038.

TO LOAN—$20,000 IN AMOUNTS TO SUIT. Prefer realty security. Address Z, box 401, TIMES BRANCH OFFICE.

TO LOAN—HAVE SEVERAL THOUSAND dollars to place on first and second mortgages, trust deeds and contracts purchased; building loans a specialty. W. L. JACOBS, 620 Grant Bldg. A2863, Main 2831.

MONEY TO LOAN—ANY AMOUNT IF SEcurity is good, 5 to 7 per cent. H. L. MILLER & CO., 202-204 Union Oil Bldg.

TRUST DEEDS, SECOND MORTGAGES and real estate contracts bought. MR. SHRIVER. A4646.

BUILDING LOAN. HAVE $2500 TO PLACE on two building loans. W. L. JACOBS, 620 Grant Bldg. A2863, Main 2831.

AMOUNTS TO $5000. MY OWN MONEY, same day if necessary. FILLEY, 334 Title Insurance Bldg.

MONEY LOANED — CONTRACTS AND mortgages bought. A. M'CALL, 314 Bullard Block.

MONEY TO LOAN—REALTY OR COLLATeral, write me describing property. F. L. FRARY, 415 Severance Bldg.

TO LOAN—SEE A. J. HOFFMAN FOR REAL estate loans. 302 HIGGINS BLDG. A5818.

MONEY TO LOAN—Real Estate and Improvements.

MONEY TO LOAN—
On Business or Residence Property.
Vacant or Improved.
Rates 5 to 7 per cent.
Immediate Attention Guaranteed.
R. A. ROWAN & CO.,
Loan Department.
300 Title Insurance Bldg.
Home 10444. Main 7994.

CUNNINGHAM REALTY CO., INC., 20
Suite 741 Central Bldg.
Phones: Home 60136; Broadway 1982.

SUBSTANTIAL AND PARTICULAR BUSINESS PEOPLE who desire and appreciate OLD-FASHIONED COURTESY AND PROMPT, CAREFUL ATTENTION, will find our old-established, large, light, completely equipped and centrally located real estate offices extremely pleasant for transacting business and officials and employees most anxious to give accurate and polite service to all clients.

We do a general real estate, LOAN and insurance business. We manage estates and properties, collect rents, pay taxes, and make investments with the best interests of our customers always in mind. Our business is conducted along the lines of the large and progressive banking institutions.

You are MOST CORDIALLY INVITED to conduct your real estate sales and purchases and your rental, loan and insurance business through our offices.

TO LOAN—
MONEY TO LOAN.
6 per cent. MONEY TO LOAN. 7 per cent.
MONEY TO LOAN.
On Los Angeles real estate, vacant or improved.
WE LOAN OU

Realty Liners.

MONEY TO LOAN—
Real Estate and Improvements.

WE HAVE THE FOLLOWING AMOUNTS of private money which must be loaned immediately:

$1500 at 7 per cent.
$2000 at 7 per cent.
$2500 at 7 per cent.
$5000 at 7 per cent.
$10,000 at 7 per cent.
$15,000 at 7 per cent.

And larger amounts at 5 and 6 per cent. on approved real estate. See Wright & Callender, Loan Department.

W. ROSS CAMPBELL CO.,
621 South Spring street.

MONEY TO LOAN—

HOW TO MAKE MONEY.

Bring your real estate contracts to us to get the cash. Why wait for years and get it in monthly payments? Call and we will tell you how to win. We buy first mortgages, trust deeds, and contracts of real estate. No real tape. Money always ready.

FRIENDLY & PROMPT.
111 Merchants' Trust Building,
Second and Broadway.

MONEY TO LOAN—

We loan your own money to buy, build or improve real estate. Why pay rent? Why wait for money. Do business direct with us and save time and money. If you own a lot or have a lot we will loan full cost of your new home. Building loans made for 1 to 5 years to suit purchasers. Call, write or telephone.

PORTLAND INVESTMENT CO.
804 Security Building, Fifth and Spring.
Tel. Home A3586, Main 3270. Broadway 6.

QUICK SHORT TIME LOANS, $50 TO $500
1 to 12 months, on real estate, chattel or second mortgage, contracts and salaries. Loans on estates. Our own funds. Money day of application. LOWEST INTEREST RATES. No brokerage, title or escrow charges. We only buy mortgages, trust deeds and contracts.

PACIFIC LOAN CO.
603 Title Ins. Bldg., cor. Fifth and Hope.
F5583. Main 5074.

TO LOAN—MONEY
IN ANY AMOUNT.
ON CITY OR COUNTRY PROPERTY.
APPLY TO MR. KELLY, LOAN DEPT.,
ROBERT MARSH & CO.,
TRUST AND SAVINGS BLDG.,
SIXTH AND SPRING.
HOME 10175. SECOND FLOOR. MAIN

MONEY TO LOAN—

—HIBERNIAN HOME BUILDING—
—618 S. Hill st.—

We have money to loan in various amounts. Current rates; prompt action; courteous treatment.

S. R. MARSHALL,
Main 5846. 618 S. Hill. Home

MONEY TO LOAN—

ANY AMOUNT, 5 PER CENT.
CLOSE-IN BUSINESS PROPERTY.

AT REASONABLE RATES, RESIDENCE AND RANCH PROPERTY.

WRIGHT-CALLENDER-ANDREWS CO.,
SEE MR. MEILJEN, LOAN DEPT.
PHONES: 10745; MAIN 966.

CHEAP MONEY QUICK.

You can obtain money quickly on lots in any part of Los Angeles vacant or improved property, or on beautiful Valley acreage. Serve your interests by getting in touch with us.

Wm. J. Johnson, Mgr. Loan Dept.
FRANK E. TRAUM & CO.,
625-631 Title Insurance Bldg.
Main 176. F176.

MONEY TO LOAN—

We have the following amounts to loan on improved city property: $600, $1000, $1500, $2000, $2500, $3000, $4000, $5000.

We also have some larger amounts at 6 per cent on close-in approved real estate.

S. J. LEVY,
HOME SEEKERS' BLDG., CORNER
201 Higgins Bldg., Second and Main sts.
Phones: A5338; Broadway 5338.

MONEY TO LOAN—

We have $5000 to loan on city or suburban improved or unimproved property, at 6 per cent, $10,000 to $15,000 on improved city property at 6½ per cent.

HORACE L. CUTTER, Mgr. Loan Dept.
TATUM-WINSTANLEY COMPANY,
621 H. W. Hellman Bldg., 4th and Spring.
Phones Home 10847. Sunset Main 8262.

TO LOAN—

We have $1000 to $2000 to loan on good country property, also $25,000 to $30,000 for first-class apartment or business property at current rates.

SNOWBALL-SULLIVAN CO.,
204-205 I. W. Hellman Bldg.

MONEY TO LOAN—

PRIVATE MONEY, $1500 UP, 7 PER CENT.
MONEY READY, NO DELAY. CITY PROPERTY PROVED.

O. F. SCHERER, 301 California Bldg.

MONEY TO LOAN—

I have a large amount of money to loan at 8 per cent. on property in the San Joaquin Valley. Prefer to loan in San Joaquin County.

Can also place $25,000 on city property. See T. JONES with
THOS. C. BUNDY & CO. 607

MONEY TO LOAN—

If you need money and want it quick, see me. I have a client that will loan you money at legal rates on chattels, real estate, live stock, automobiles, trust deeds, contracts, etc.

HERBERT A. WHEELER, 417 Lissner Bldg.

MONEY TO LOAN. See us for your city property. Building loans a specialty. Low rates, no delay. Call or write.
LOS ANGELES TRUST & SAVINGS BANK,
534 UNION OIL BLDG. ASHLEY, Broadway 5000.

MONEY LOANED—
on city
vacant
and improved property.
WELLS, 705 Union Oil Bldg.
A3870.

TO LOAN—

Quick loans on real estate. First and second mortgages; our own funds, low rates, no commissions.

NOURSE & COMPANY,
324-326 Security Building, Fourth and Spring sts.
Corner Second and Spring.
Phones: A3560; Broadway 6560.

TO LOAN—

$2000 at 6 per cent.
$4000 at 7 per cent.
$12,000 at 6½ per cent.

SOUTHERN CALIF. INV. COMPANY,
416 Laughlin Bldg. A3855.

E. J. POLKINHORN,
WILL MAKE LOANS
FIRST MORTGAGE TRUST DEEDS
CITY OR COUNTRY.
517-521 UNION OIL BLDG.

I HAVE $600 TO PLACE ON 1ST TRUST deeds and mortgages or trust deeds for short time; will buy or loan on contracts paying monthly or long time. What have you? Call or write. TIMES BRANCH OFFICE.

TO LOAN—MONEY.

$1500 and $2000, 3 years, 6 per cent.

Phones Main 2051. A2051.

J. C. CRISLER, 1208 Higgins Bldg.

TO LOAN—MONEY IN SUMS TO SUIT.

Any one can do so from a remote part of the country at 7 per cent. and want quick action. Address
SOUTHERN CAL. INVESTMENT CO.,
416 Laughlin Bldg. A3855. Broadway 6.

MONEY TO LOAN—

We are prepared to make loans on city improved or unimproved property. Make your application to us. Have a special fund for private party; no publicity; loans. HARE & EVANS-MOSS REALTY CO.,
621 H. W. Hellman Bldg. Main

A2344.

TO LOAN—WE ARE BUILDING AND must build and finish all the buildings we have contracted for. We have $100,000 on hand now. Have two or three buyers for the next 60 days for money. We buy and sell contracts. Have loans. H. Bee Bryant, Suite 1, A3822. Broadway 5191.

TO LOAN—SALARY LOANS.
MONEY NEVER KNOWS."
CENTRAL LOAN CO.,
GUARANTEE BLDG., FIFTH FLOOR,
10 S. SPRING ST. MAIN 4013.

TO LOAN—$10,000 TO $50,000 AND $5000 to $10,000 on first lien on Los Angeles city property in various parts of the city. Will pay 7 per cent. Address M, box 286, TIMES OFFICE.

WANTED—$2750, ON NEW BUNGALOW IN North Wilshire. Address Z, box 590, TIMES BRANCH OFFICE.

WANTED — $1500, ONE YEAR, 8 PER cent., 2nd trust deed; property one block from Westlake Park. First mortgage to bank loan; 2 per cent. commission to agents. Address O. M., box 270, TIMES BRANCH OFFICE.

WANTED—FROM PRINCIPAL, $8000, 3 years, 6 per cent. security, two Wilshire homes. Value $22,500. This is gilt-edged. No agents. J. R. LOCKWOOD, 337 Douglas Bldg.

WANTED—$10,000, 3 YEARS, AT 7 PER cent., on 60 acres near Los Nietos, two good wells. Conservative value $30,000; excellent loan.

$35,000, three years, at 7 per cent., on new 8-story brick 43-room corner apartment near Seventh and Union. Lot 80x150 to alley. Income $615 per month. Owner's value $75,000. S. R. EARNEST & CO., 831 H. W. Hellman Bldg. Main 5845; A4857.

WANTED—I MUST HAVE MORE MONEY to loan, also have clients waiting for bungalows and apartment house sites. B. JONES, 634 Citizens' National Bank Bldg. Broadway 1313; A1351.

WANTED — $4750, FIRST MORTGAGE, close in, East Ninth st. property. C. C. MISHLER, 301 Bradbury Bldg.

WANTED—$4000 OR $700, SECOND MORT-gage on close-in East Ninth st. property. Bank appraisement $10,000. First loan at bank $4000. Will give trust deed. C. C. MISHLER, 301 Bradbury Bldg.

WANTED—MONEY, $3500, 7 PER CENT., 3 years, on 5-room 2-story first-class dwelling, new, lot 50x150. See BURON FITTS, 622 California Bldg. Main 25; A3248.

WANTED—MONEY—

$700—4 per cent., 5 rooms, new, value $1800.
$1000—5 per cent., 5 rooms, value $3500.
$1350—6 per cent., 5 rooms, value $2000.
$1250—8 per cent., 6 rooms, modern, val. $2000.
$1200—8 per cent., 6 rooms, value $3000.
$1850—6 per cent., 7 rooms, value $4000.
$1800—8 per cent., 70-foot corner, Raymond, value $4000.
$2950—7 per cent., corner, value $8000.
$5000—8 per cent., Inglewood improved, value $11,000.
$10,000—8 per cent., property just sold for $24,750.
$40,000—8 per cent., 1075 acres, value $175,000.

J. C. HOVIS & COMPANY,
336-7 Bradbury Bldg. Main 5453; F5326.

WANTED—$35,000, 3 YEARS, ON CLOSE-IN business property. Gilt-edge. See us at once. RAMEY BROS., 922-23 Van Nuys Bldg.

WANTED—LOAN OF $10,000 FOR 3 OR 5 years at 7 per cent. on business property worth $23,500, rented for $200, located 1½ blocks from center of prosperous city of 3000 population. Corona will ship a carload good oranges and lemons this season as all the rest of Southern California. BOX G, Corona.

WANTED—MONEY. $1800 ON TRUST DEED for one year, subject to $2400 mortgage, due three years; will pay good rate interest, security twenty acres improved vegetable land on electric line; property value $1200, good income value. For particulars address N, box 196, TIMES OFFICE.

WANTED—$2000 ON FIRST MORTGAGE ON new modern bungalow in North Wilshire district, agents or principals. See WOOD-TATEM CO., 947 Title Insurance Bldg. F1393; Main 2507.

WANTED—AT VENICE, $2500, 2 YEARS, 7 per cent.; $3000, 2 years, 7 per cent.; $1400, 3 years, 8 per cent. on A1 gilt-edge security. ALLEN & IRWIN, 1307 Trolley Way, Venice, Cal.

WANTED—MONEY. PARTY WITH $14,000 cash can buy $15,000 trust deed which will be made a first lien by paying off first mortgage out of the $14,000 to be placed in escrow. EDWIN ALDERSON, 201-203 Laughlin Bldg.

WANTED—THE HOUSE OF SERVICE.
Without charge. Client's money carefully invested in desirable securities. EDWARD C. CRIBB CO., 709 South Hill.

WANTED—TO BORROW $1500, $5000 AND $10,000 on first lien on Los Angeles city property in various parts of the city. Will pay 7 per cent. Address M, box 286, TIMES OFFICE.

WANTED—$2750, ON NEW BUNGALOW IN North Wilshire. Address Z, box 590, TIMES BRANCH OFFICE.

WANTED — $1500, ONE YEAR, 8 PER cent., 2nd trust deed; property one block from Westlake Park. First mortgage to bank loan; 2 per cent. commission to agents. Address O. M., box 270, TIMES BRANCH OFFICE.

WANTED—FROM PRINCIPAL, $8000, 3 years, 6 per cent. security, two Wilshire homes. Value $22,500. This is gilt-edged. No agents. J. R. LOCKWOOD, 337 Douglas Bldg.

WANTED—$2500, 7 PER CENT., 7-ROOM, 2-story residence, southwest, worth $6500. HARD, 417 Lissner Bldg.

WANTED—TWO OR THREE YEAR LOAN of $2500 to build $3500 building on ten acres at San Dimas. HOME PHONE 159, W. J. B. MOOR, Box 226, Covina, Cal.

WANTED—$25,000, GOOD FIRST-MORTGAGE loan business property; principals only. Address Z, box 427, TIMES BRANCH OFFICE.

WANTED—$2750, 7 PER CENT., 3 YEARS, residence southwest, value $3500; principals only. Address M, box 271, TIMES OFFICE.

WANTED — $700 ON FIRST MORTGAGE SHORT TIME. WILL PAY 2 PER CENT. MONTHLY. ADDRESS N, BOX 104, TIMES OFFICE.

WANTED—HAVE GOOD CITY IMPROVED securities of $1200, $2500, $5000, at 8 per cent. F. A. PATTEE, 515 Trust and Savings Bldg. F1525, Main 1107.

WANTED—FOR SALE—WELL SECURED mortgage for $1500, at 7 per cent. Phones: F2734, Main 8543. J. F. STANFORD, 707 Delta Bldg.

MONEY WANTED— Real Estate and Collaterals.

WANTED—

HIGH-GRADE SECURITIES.

$350—6 per cent, 1 1-4 acres Vista del Valle, 4-room house, 4 shares water stock; 3-year-old pears, plums, etc.

$800—5, 5 acres, Baldwin Park, value $2500.

$1200—7, 217 W. 59th Place, 40x135, 6-room bungalow; value $2800; insurance $1800.

$1500—8, corner Hollywood district, 58 ft. front, 8 rooms; value $4000.

$2500—7, W. 29th Place near Cimarron, 45x140; 7 rooms, A1.

$2500—7, Fourth ave., W. Adams Hgts., 8 rooms, 50x183; value $6500.

$2500—7, Waterloo st., Hollywood; lot 50x150; 6 rooms, 2-story house; value $6000.

$2500—7, Harvard blvd., new 8-rooms; value $6500.

$4500—7, Tamarind ave., Hollywood, 66x130, 10 rooms, 2-story; value $8750.

$5000—8, Ladile ave., Hollywood, on hill; fine view of ocean; lot 150x150; 10-room house, value $12,000.

$3500—7, W. 52nd st., near Monesta; 40x135; 11 rooms, 2-story, with garage; value $7500; income $60 per month.

$4000—6, Manhattan Place near Eighth st., 50x125; 9 rooms, fine.

$9000—7, S. Oxford near Third, 60x150; 14 rooms, value $22,000.

$9000—7, Bunker Hill near Boston st., 2-story frame apartment, with income; $130 per month; value $18,000.

$10,000—7, S. Alvarado near Seventh st., 40x171½; 2-story frame; income $117 per month; lot alone worth $20,000. We recommend this loan as first-class.

$10,000—8, San Bernardino, ranch of 42 acres, adjoining Arrowhead Springs; improved with two houses, barn, electric pumping plant; cement tennis court. Valuation $35,000.

Mr. Kelly, Loan Dept.,
ROBERT MARSH & COMPANY,
Trust and Savings Bldg.,
Phones: Main 5045; 10175.

WANTED—MONEY ON FIRST MORTGAGES.
SOUND, SAFE INVESTMENTS.
Free from all taxation.
Our advertisements are revised daily.

$1400—3 years, 8 per cent., on lot 42x126 on 3rd near Long Beach ave., with 5-room modern bungalow; value $2900.

$1750—3 years, 8 per cent., on lot corner of Vermont ave. and 77th st., with business building, stores and flats; value $4000.

$1800—3 years, 7 per cent., on lot 40x125, on Montclair st. near 10th ave. and West Adams; improved with fine 6-room bungalow; valued at $2800.

$1800—3 years, 8 per cent., on lot 50x125, on Santa Monica ave. near Pacific ave., in West Hollywood with a 6-room modern bungalow; valued at $2800.

$1950—2 years, 8 per cent., on lot 50x200, on San Rafael st. near Stocker, in Glendale, a 6-room modern bungalow; valued at $2750.

$1200—3 years, 8 per cent., on lot 40x194, on West 60th st. between Figueroa st. and Hoover st., improved with 7-room modern bungalow; valued at $2600.

$1900—2 years, 8 per cent., on lot at northwest corner 59th st. and Raymond ave., improved with modern 6-room bungalow, value $2800.

$1350—3 years, 8 per cent., on lot 50x150, on Waverly drive near Fair Oaks ave., Pasadena; value $2000; with church building, value $7000; total value, $10,000.

OUR MOTTO:
Conservatism, Honesty and Punctuality.
MATTHEWS & MATTHEWS,
The Leading Mortgage Brokers.

WANTED—$500, 3 YEARS, 7 PER CENT., ON Temple st., near Occidental blvd., valued at $1500; $600—2 years, 8 per cent., on house and lot on Sixth ave., near Jefferson st., owner has refused $1200 for place.

$2500—3 years, 7 per cent., on lot 50x173 and two houses, on Lafayette street, near Ducommon st., railroad switch in front of property. This is close valued at $6000.

$2500, 3 years, 7 per cent., lot 50x175, near Hollywood blvd. and Western ave., for which owner has refused $1800, is going to build house that will sell for $4500; wants $2500 for three years, 7 per cent.

$4000, 3 years, 7 per cent., on fine lot near Washington and 11th ave., value $6200; owner will erect modern 8-room two-story house that will sell for $8500; want $4000, 3 years, 7 per cent.

$2000, 3 years, 6 per cent., on well improved property near Seventh and Central ave., income for $780 per month, insured for $10,000 and valued at $15,000. LOCKHART & SON, 721 H. W. Hellman Bldg. A1776; Main 4355.

MONEY WANTED—

$1500—6 per cent., 60x120, N.W. corner, 6 room residence, value $5000
$4250—3-story S.W. residence, furnace, hardwood floors, well built throughout; value $8500
$4000—3-story Westlake residence, hardwood floors, throughout; east front, furnace, value $8000
$5000—Westlake residence, good condition, north front, fine district, value $16,000
$7500—10-flat building, 4 rooms each, steady income, $16,000 insurance, value $15,000

Loan Department,
BRYANT & BRADFORD,
204 Trust & Savings Bldg.
60051. Phones. Main 1751.
E. P. Bryan. L. T. Bradford.

WANTED—MONEY—

$700—4 per cent., 5 rooms, new, value $1800.
$1000—5 per cent., 5 rooms, value $3500.
$1350—6 per cent., 5 rooms, value $2000.
$1250—8 per cent., 6 rooms, modern, val. $2000.
$1200—8 per cent., 6 rooms, value $3000.
$1850—6 per cent., 7 rooms, value $4000.
$1800—8 per cent., 70-foot corner, Raymond, value $4000.
$2950—7 per cent., corner, value $8000.
$5000—8 per cent., Inglewood improved, value $11,000.
$10,000—8 per cent., property just sold for $24,750.
$40,000—8 per cent., 1075 acres, value $175,000.

J. C. HOVIS & COMPANY,
336-7 Bradbury Bldg. Main 5453; F5326.

WANTED—$35,000, 3 YEARS, ON CLOSE-IN business property. Gilt-edge. See us at once. RAMEY BROS., 922-23 Van Nuys Bldg.

WANTED—LOAN OF $10,000 FOR 3 OR 5 years at 7 per cent. on business property worth $23,500, rented for $200, located 1½ blocks from center of prosperous city of 3000 population. Corona will ship a carload good oranges and lemons this season as all the rest of Southern California. BOX G, Corona.

WANTED—MONEY. $1800 ON TRUST DEED for one year, subject to $2400 mortgage, due three years; will pay good rate interest, security twenty acres improved vegetable land on electric line; property value $1200, good income value. For particulars address N, box 196, TIMES OFFICE.

WANTED—$2000 ON FIRST MORTGAGE ON new modern bungalow in North Wilshire district, agents or principals. See WOOD-TATEM CO., 947 Title Insurance Bldg. F1393; Main 2507.

WANTED—AT VENICE, $2500, 2 YEARS, 7 per cent.; $3000, 2 years, 7 per cent.; $1400, 3 years, 8 per cent. on A1 gilt-edge security. ALLEN & IRWIN, 1307 Trolley Way, Venice, Cal.

WANTED—MONEY. PARTY WITH $14,000 cash can buy $15,000 trust deed which will be made a first lien by paying off first mortgage out of the $14,000 to be placed in escrow. EDWIN ALDERSON, 201-203 Laughlin Bldg.

WANTED—THE HOUSE OF SERVICE.
Without charge. Client's money carefully invested in desirable securities. EDWARD C. CRIBB CO., 709 South Hill.

WANTED—TO BORROW $1500, $5000 AND $10,000 on first lien on Los Angeles city property in various parts of the city. Will pay 7 per cent. Address M, box 286, TIMES OFFICE.

WANTED—$2750, ON NEW BUNGALOW IN North Wilshire. Address Z, box 590, TIMES BRANCH OFFICE.

WANTED — $1500, ONE YEAR, 8 PER cent., 2nd trust deed; property one block from Westlake Park. First mortgage to bank loan; 2 per cent. commission to agents. Address O. M., box 270, TIMES BRANCH OFFICE.

WANTED—FROM PRINCIPAL, $8000, 3 years, 6 per cent. security, two Wilshire homes. Value $22,500. This is gilt-edged. No agents. J. R. LOCKWOOD, 337 Douglas Bldg.

WANTED—$2500, 7 PER CENT., 7-ROOM, 2-story residence, southwest, worth $6500. HARD, 417 Lissner Bldg.

WANTED—TWO OR THREE YEAR LOAN of $2500 to build $3500 building on ten acres at San Dimas. HOME PHONE 159, W. J. B. MOOR, Box 226, Covina, Cal.

WANTED—$25,000, GOOD FIRST-MORTGAGE loan business property; principals only. Address Z, box 427, TIMES BRANCH OFFICE.

WANTED—$2750, 7 PER CENT., 3 YEARS, residence southwest, value $3500; principals only. Address M, box 271, TIMES OFFICE.

WANTED — $700 ON FIRST MORTGAGE SHORT TIME. WILL PAY 2 PER CENT. MONTHLY. ADDRESS N, BOX 104, TIMES OFFICE.

WANTED—HAVE GOOD CITY IMPROVED securities of $1200, $2500, $5000, at 8 per cent. F. A. PATTEE, 515 Trust and Savings Bldg. F1525, Main 1107.

WANTED—FOR SALE—WELL SECURED mortgage for $1500, at 7 per cent. Phones: F2734, Main 8543. J. F. STANFORD, 707 Delta Bldg.

MONEY WANTED— Real Estate and Collaterals.

WANTED—MONEY ON SELECT FIRST MORTGAGES, 5 YEARS AT 7 AND 8 PER CENT. INTEREST, QUARTERLY. AUTOMOBILES TO SHOW PROPERTY. WE REFER TO ANY BANK, 23 YEARS ESTABLISHED.

We have many excellent loans to offer, ranging from a few hundred dollars to those of many thousands of dollars.

Several fine farm loans offering a higher rate of interest, and also some good building loans.

See GEO. BRADBEER, with
EDWARD D. SILENT & CO.,
Owners of choice lots in
BEAUTIFUL FRANCISCA PARK,
ARDMORE HEIGHTS, ROMAINE SQUARE.
403-410 South Hill street.

Home 10695. Main 695.

WANTED — MONEY ON FOLLOWING loans:

Amt.	Rate.	Value
$2000—	7, New bungalow, Harvard bl..	$4500
$2500—	7, new bungalow, Glendale	$5000
$2750,	7½, 6-R. bungalow, cor. 41st st..	$5000
$3500—	7½, Gladys near 6th	$7000
$3500—	9, 2 business lots, Wilmington..	$8000
$6500—	7, 20-R. double front lot, 1st	

Near Beaudry $14,000
$5000—7, South Park ave., cor., imp.. $14,000
F5177. R. W. KINSEY, Bdwy. 398.
519 Trust & Sav. Bldg., 6th & Spring sts.

WANTED—MONEY.
GILT-EDGE LOANS.

$35,000, 7 per cent., Hollywood A-1, $96,000.
$6000, 10 per cent., Pomona gilt-edge, $18,000.
$5000, 7 per cent., Wilshire residence, $12,000.
$3000, 7 per cent., bank loan, $7000.
$2800, 7 per cent., Pasadena ave., $6000.
$2500, 7 per cent., Pico Heights, $5000.
F4429. MERROW REALTY CO., Main 1972.
519 Los Angeles Investment Bldg.

WANTED—THE HOUSE OF SERVICE.
$400 at 8 per cent. Fine lots.
$1400 at 7 per cent. Fine bungalow.
$2000 at 7 per cent. Swiss chalet.
$2500 at 7 per cent. Good contract.
$3250 at 8 per cent. 236-acre producing ranch.
$3000 at 8 per cent. Pomona A-1.
$10,000 at 8 per cent. Security $24,000.
$25,000 at 6 per cent. Interest payable monthly. And many others.
EDWARD C. CRIBB CO., 709 S. Hill st.

WANTED—MONEY—

$6500—Income property, close in; fine risk; 3 years, 7 per cent.; principals only.

$10000—Realty, southwest, just paid $2400 cash for this; 3 years, 7 per cent., principals only.

CRICHTON SMITH,
A4540. 201-2 Currier Bldg.

WANTED—TO BORROW
$2500 for 3 years, 7 per cent., secured by a first mortgage on a 10-acre orange grove at Charter Oak, has 5-room bungalow, good 2-story barn, plenty of water, in fact, $20,000 cash was refused a short time ago for this grove, and it is a good grove today.
J. C. FLOYD,
215 Mason Operahouse Bldg.
A1844. Main 1945

WANTED — FIRST MORTGAGE LOAN $3650; ranch 8 2-3 acres. Private pumping plant. Abundant water. Bank valued property at $9400. Need money now. Pay 8 per cent. Principals only. Address Y, box 545, TIMES BRANCH OFFICE.

WANTED—$1800 AT 7 PER CENT., 3 YEARS. new, modern 6-room bungalow; New Vermont Square. Value $3750. A1848. BROADWAY 3288.

MONEY WANTED—
$1500 to $20,000
On city or country property.
ASK J. F. BAILEY, Mgr. Loan Dept.,
P. J. HUMMEL CO.,
422 Central Bldg. F5844; Main 3561.

WANTED—$3500 BLDG. LOAN, 3 YEARS, 7 per cent. To erect apartment flat-building on Sunset blvd., out Hollywood way; property worth $8500.
Sept., TAYLOR,
703 Higgins Bldg.
A5516; Broadway 38.

WANTED—MR. MONEYLENDER, I CAN show you a proposition almost as safe as first mortgage, paying 20 per cent. five years; no mines, oil or other future dreams, but a present accomplished fact. Address YN, box 386, TIMES BRANCH OFFICE.

WANTED—ON GOOD REAL ESTATE SE-curity, for three, five or ten years, 7 per cent., sums ranging from $1000 to $120,000. Can place immediately. Why take less rate? Best security.
K. LUNDEEN COMPANY,
LOAN DEPARTMENT.
Suite 200 to 234 Central Bldg., 6th and Main sts.

WANTED—
THIS IS CHOICE.
$18,000, 3 years, 7 per cent., on centrally located 200-foot frontage on Hollywood Blvd. alone valued $40,000, but modernly improved with 14-room residence.
F. A. PATTEE,
515 Trust and Savings Bldg. F1525, Main 1107.

WANTED—LOAN—$15,000; 3 YEARS, 7 per cent., on 2-story new 45-room brick apartment-house; 9-room house and 4-room cottage, all valued at $25,000.
F5177. R. W. KINSEY, Bdwy. 398.
519 Trust & Savings Bldg., 6th and Spring.

WANTED—$6000 AT 7 PER CENT. FOR TWO or three years. My property will bear the closest inspection. I want it so you will like it and if you have the money to place, shall be pleased to hear from you immediately. Address Z, box 307, TIMES BRANCH OFFICE.

WANTED—MONEY ON THE FOLLOWING good property:
$2500 at 8 per cent., vacant lots.
$6500 at 8 per cent., ranch.
$1350 at 7 per cent., southwest bungalow.
D. H. BALDWIN, 323 Bradbury Bldg.
A1460; Main 5836.

WANTED — MONEY—$20,000 ON POMONA property. Conservative value $40,000. Fine private party. A dress Z, box 342, TIMES BRANCH OFFICE.

WANTED—$2500, SOUTH PASADENA LARGE apartment house; valuation $12,000. Address Z, box 453, TIMES BRANCH OFFICE.

WANTED—$14,000 ON BUSINESS BLOCK, Hollywood, valuation $31,000; income $242. Address Z, box 403, TIMES BRANCH OFFICE.

WANTED—$3500 FOR 3 YEARS, 7 PER CENT., on first mortgage, gilt-edge security, for bungalow, court. Principals only. Ask for ANDREWS, 621 Bradbury Bldg.

WANTED—$750 FOR 5 MONTHS AT $90 FOR PER CENT. PER MONTH ON GOOD UNIMPROVED CITY PROPERTY. ADDRESS M, BOX 22, TIMES OFFICE.

WANTED—$1200, THREE YEARS, 7 PER cent., on new bungalow, 3724 Brooklyn ave., worth $2800. Phone BOYLE 3325 or inquire 2229 East First st.

WANTED—BY A MACCABEE, HELP IN paying insurance; good interest and security. Address MRR. MARY RUSSELL, 213 W. Fourteenth st.

WANTED—$1500, THREE YEARS, 8 PER cent., on lot, Union, near Sixth, between two apartments. Telephone BOYLE 1147 Monday a.m.

WANTED—$2500. 3 YEARS, AT 7 PER cent. Interest; secured by two new modern six-room bungalows. Friel. C. F. INGRAM. 511-12 Hibernian Bldg.

WANTED—LOAN OF $18,000 ON A PROP-erty valued at $30,000; income $20 per month. Will pay 7 per cent. net. See THOMPSON, 402 Douglas Bldg. Phone A1075.

WANTED—TO SELL, TRUST DEED, $1350, first lien, with good indorser; interest 8 per cent. quarterly. Liberal discount.
CHAS. F. STOKES CO., 616 Grant Building.

WANTED—FROM PRIVATE PARTY, $3500 gilt edge security, in Westlake district. Owners answer only. M. M. DONNELLY, 204 Douglas Bldg. 14276. Bdwy. 1517.

WANTED — $2000 AT 8 PER CENT, 2 years; will give trust deed, security is A1. Inquire NATHAN LANDSBERG, 204 Douglas Bldg. 14276. Broadway 1517.

WANTED—TO BORROW, $600 AT 10 PER cent., for two years, on high-class Westlake district lot worth $2000; quick action. Address M, box 230, TIMES OFFICE.

WANTED—$650 ON WELL SECURED TRUST deed in Pasadena. This loan will net better than 12 per cent. Call 617 LISSNER BLDG., 524 S. Spring st.

WANTED—$1900 ON WELL SECURED 1ST mortgage for three years at 7 per cent. Security eight-room building on Pico Heights. 617 LISSNER BLDG., 524 S. Spring st.

MONEY WANTED—
$5000 on business property, income $275 per month; value $15,000; no agents. Address Z, box 417, TIMES BRANCH OFFICE.

WANTED—$12,000 AT 6 PER CENT., MON-on Santa Monica property. Address MARK KEPPEL, 1354 Bond st., Los Angeles.

WANTED—$1000 TO $51,000, CITY AND SU-burban, 7 and 8 per cent. GEO. A. MURPHY, 407 Security Bldg. F6322.

WANTED—MONEY, ON GOOD REALTY, good interest. Reply quickly. Address Z, box 270, TIMES BRANCH OFFICE.

WANTED—$40,000, 6 PER CENT., ON FIVE-story brick corner building, near Figueroa. Apply 826 TITLE INSURANCE BLDG.

WANTED—$3500 ON SECOND MORTGAGE; first is $14,000; security $35,000. Will pay good interest. Want to deal with principals. Address N, box 129, TIMES OFFICE.

WANTED—$1000 TO $2000. WILL PAY 10 per cent. first mortgage on new 6-room bungalow, large lot. 517 WEST 67TH. F6180.

WANTED—$5000 OF PER CENT. MONEY on 24 acres Los Angeles city lots. Address MARK KEPPEL, 1354 Bond st., Los Angeles.

WANTED—$2000 FIRST MORTGAGE BUN-galow, southwest, 7 per cent., 3 years; no commission. Address Y, box 413, TIMES BRANCH OFFICE.

WANTED—TO BORROW $3500 ON GOOD property at 6 per cent.; no agents. Address M, box 161, TIMES OFFICE.

WANTED — SPECIAL 5 BUILDING LOANS of $1500 each. See S. R. MARSHALL, 618 S. Hill st. Phone 10645.

WANTED—$2000, 7 PER CENT., 3 YEARS, improved city property. A6297; MAIN 695.

MONEY WANTED— Real Estate and Collaterals.

WANTED—MONEY—

$2750.
Wilshire bungalow, first mortgage, 7 per cent. $1750.
Bungalow, 6th street, near Moneta.
Bond and Mortgage Department,
CITY AND COUNTY BANK,
N.W. corner Second and Spring sts.

WANTED—$6000 AT 7 PER CENT. ON GILT-edge improved property at Venice worth $15,000 cash.
Wanted—$6000 at 7 per cent. on gilt-edge improved business property at Venice worth $30,000 cash. "No commission."
C. S. HUFF,
A2482. 435 Van Nuys Bldg. Main 2402.

WANTED—$1500, AT NOT OVER ONE PER CENT. A MONTH, INTEREST AND PRINCIPAL PAID IN MONTHLY OR QUARTERLY INSTALLMENTS. WILL GIVE $2500 WORTH OF DIAMONDS AND AN INSURED AUTOMOBILE AS SECURITY. HIGHEST OF REFERENCE. NO AGENTS. ADDRESS Z, BOX 526, TIMES BRANCH OFFICE.

WANTED—MONEY—FOR SALE OR EX-change, for good lots, gilt-edge second trust deeds, reasonable discount. Phone F2121, 60633. Main 4461. 923 VAN NUYS BLDG.

WANTED—$2000, 1 YEARS, 7 PER CENT., first mortgage, on 5 acres, near McKinley Home, worth $5000; will show you land. EDWARD M. SAVAGE, 4117 Wall st. Phone 29079.

WANTED — TO BORROW $1500. WILL give trust deed to 100 acres of land, subject to first mortgage of $6000. Will pay 10 per cent. Land valued at $30,000. PHONE 53541.

WANTED — $125,000 ON GILT EDGE CITY improved business property; valuation, $200,000; 5½ per cent. H. P. ERNST, room 234, Byrne Bldg., cor. Third and Broadway.

WANTED — $6000 FOR THREE YEARS, first mortgage on $30,000 Anaheim ranch; brokers not wanted. See Mr. Rose, with T. L. O'BRIEN CO. South 2276; Home 25386.

WANTED—$500 FOR 6 MONTHS, WILL PAY good interest and give good security on fine large private library. Address owner, P. O. BOX 313, Ocean Park, Cal.

WANTED — $300 BY WEDNESDAY, FOR 3 months, 2 per cent. month, $15 bonus, real estate security, private party preferred; no sharks. Address L, box 293, TIMES OFFICE.

WANTED — $4000 BUILDING LOAN TO build on one of the best unrestricted corners in Hollywood. You will make the loan when you see the property. Want money this week. Address Z, box 377, TIMES BRANCH OFFICE.

WANTED—WE HAVE SEVERAL APPLICA-tions for good loans in amounts from $1000 to $15,000. If you have money to loan, permit us to submit what we have.
SOUTHERN CAL. INVESTMENT COMPANY,
416 Laughlin Bldg. A1845, Broadway 4175.

WANTED—MONEY—
Want $8000, 3 years, at 7 per cent., on finely improved orange grove, worth $25,000 cash. Will pay regular commission.
WALTER S. McKEE COMPANY,
A1654. 409-10 Title Insurance Bldg. M. 1082.

WANTED MONEY—F4259; MAIN 2539.
For Sale—$700, contract, $25 per month, prompt, $400.
$4000, contract, $50 per month, prompt.
$2000, second trust deed, plenty of security.
$2800, second trust deed, plenty of security.
T. M. FLOWER, 524 Lissner Bldg.

WANTED—MONEY—HAVE EXCEPTIONAL-ly well built bungalow, just finished and sold, in fine neighborhood in Southwest. Want $2000 for 3 years at 7 per cent. No commission. Address X, box 323, TIMES BRANCH OFFICE.

WANTED—MONEY—$3000 FOR 3 YEARS AT 7 per cent. on fine new residence in one of the best sections of southwest. No commission. Address X, box 345, TIMES BRANCH OFFICE.

WANTED—$2500 3 YEARS 7 PER CENT., loan on excellent bungalow, 1½ stories, 7 rooms, fine large lot 50x146; oak floors, fine fixtures, modern throughout; value $5000 to $6000. HORACE G. HAMILTON CO., 516 Title Insurance Bldg., 5th and Spring.

WANTED—$7500 FOR 3 YEARS ON 40 FINE lots on boulevard. Value $20,000. Title perfect. H. G. HAMILTON, 516 Title Insurance Bldg. Main 241; A6040.

WANTED — $8500 AS A BUILDING LOAN to erect 16-room fireproof flats, income $130 monthly. HOLWAY, 525 Laughlin Bldg. A1155.

WANTED—LOAN $2000 AT 7 PER CENT., on property situated East Vernon ave., near Compton ave., cottage and bungalow on lot. Address 3116 VERMONT AVE. Phone West 43.

**WANTED—FROM OWN

Realty Liners.

STOCKS AND BONDS— And Mortgages.

E. N. WILLARD & CO., BROKERS, Ground floor 623 S. Spring St. A4515; M813.
WE WILL SELL—PRICES NET
200 or 4000 Addograph 85c
1000 Butte Creek Dredging 3c
100 to 1000 Consolidated Securities $1.01
100 to 1000 Commonwealth, H. B. 25c
250 Conservative Investment 15c
1 to 25 Calumet & C. C. bonds $265
50 Cawston Ostrich Farm $21
10 Cal. Products $13
100 or 200 Cal. Realty Corp. $1.05
1000 Diamond Salt 30c
10 to 25 Hermosa Land Co. $2
100 to 1000 Funding Company 85c
1000 Gibraltar Common (bid) 11c
1000 Home Makers 13½c
1000 Home Builders (Mason O.H.) $10
1000 Home Builders of L. A. 55c
250 Investment Building Co. $1.07
50 International Indemnity ..... Very cheap
100 International Music Roll $13
50 Inglewood Park Cemetery $25
10 or 100 L. A. Investment Co. $4.13
10 to 25 L. A. Vacuum & Gas Heating $10
100 to 1000 L. A. Stock Yards 50c
1000 National Home Town Bldrs. 51½c
1000 Phoenix Home Builders 55c
200 or 1000 Pacific Home Builders $1.04
1000 Pond and Drill $13
1000 Pyramid Investment 24c
1000 Provident Pledge with full bonus $1.10
100 Pacific Realty Bonds Co. $2
2000 to 5000 Pan-American Oil 2½c
200 P. B. Steifer $1.50
200 M. H. Redpath Co. 55c
100 San Diego Construction $1.07
200 San Diego Home Builders $1.01
100 to 1000 Standard Bldg. & Inv. ..... Bargain
200 Sh. Cal. Home Builders 55c
100 S. F. Life Underwriters $1.05
3 Union Home Tel. & Tel. bonds $760
1000 Western Bldg. & Inv. $1.09
WE WILL BUY
Addograph, 50; Conservative, 10; Commonwealth, 23; Gibraltar, 13; Home Makers, 13; Home Builders, 32 Original, 50; Stock Yards, 60; Pacific, H.B., $1.45 Pick and Drill, 8; Steifer, $1.05; Southern California H.B., 23; Western Building, $1.05; Commercial National Bank, $175; L. A. Fire, offer.
We handle all active stocks on the usual commission and square deal policy.
WILLARD & CO., 623 S. Spring St. A4515. M813.

40 PER CENT.

AND SAFETY.

The principal and 8 per cent. interest are guaranteed by ample assets in the hands of a trustee and must be paid back if investors are not satisfied with the dividends from CAMPALINE COMPOSING MACHINE SALES. Money for a larger factory is needed. Orders on books which cannot be filled; buyers urging delivery; estimated monthly profits from the enlarged factory $78,000. This is a substantial and safe investment, equipped with tremendous profits. A similar company paid over 1000 per cent. yearly. This company pays 8 per cent. and 8 per cent. is reasonably certain. Will you call and see the machine which is operation or write for the safe plan of investment? C. E. FAIRHEAD, 513 Bimson Bldg., third and Spring sts.

THE "WINNER" INVESTMENT CO., is now in name only as the men back of it are well-known builders. Our business is building and selling houses, especially bungalows. Last year's enormous earnings would enable us to pay several hundred per cent. on our original investment. "Winner" stock is now offered at par, 10 cents per share, 1 cent per share in advance, balance 1 cent per month. $2 per month pays for 500 shares. The price will be advanced soon without notice to 15c, equal to a 50 per cent. dividend. No promoters' stock. A 20 per cent. reclamation fund has been provided for those making small investments.
The important question is neither the amount of stock you have or the earning capacity and liabilities, but are dividends satisfactory, and are they earned in the business, and what are future prospects?
Workers, bungalow buyers and owners of vacant lots please call.
"WINNER" INVESTMENT CO.
Office—542 Citizens' Bank Bldg. Phone Main 967.

TROUVILLE & CO., BROKERS,
329 Higgins Bldg.
Phones: Main 5768. F7229.
We will buy, subject to previous purchase: Copper Creek, Calumet Creek bonds at ... $250
Calumet and Copper Creek stock at ... 1.00
Copper Creek Mining Co. ..... .07
Funding Co. of California ..... .80
Home Makers 12½
L. A. Submarine Boat ..... .40
L. A. Union Stock Yards ..... .50
Mutual Home Builders ..... .85
We will sell, subject to previous sale:
Conservative Investment Co. ..... .25
Funding Co. of California ..... .80
Home Builders (Mason Op. Bldr.) 12.00
Kimball Oil ..... .02
Mutual Home Builders 1.00
All other stocks and bonds bought and sold.
Money loaned on bonds and stocks.

WE WILL SELL—
200 Copper Creek (Sibley) ..... Cheap
1000 Pick and Drill ..... Snap
2000 Vaughn Ductile Metals 1½c
1000 P. B. Steifer ..... Cheap
100 Mt. Reed Gold Mine ..... The time to buy
500 Anti-Friction, J. B. 45c
2000 Standard Building & Investment 40c
1000 Midwick Herald L. & M. 1c
1000 Copper Creek ..... Cheap
1000 Midway Southern 5c
WE WILL BUY—
P. B. Steifer, Pick & Drill, Copper Creek, Jerome, Verde, Haynes Copper.
J. F. ZINK & CO.,
Reliable Stock and Bond Brokers,
218-220 Grant Bldg. A3836. Broadway 4819.
MAIN 8719. H. T. RUSSELLDELL. F7807.
801 Title Insurance Bldg.
Will sell 500 Addograph ..... .60
Will sell 5671 1000 Copper Creek 10½
Will sell 5669 Diamond Salt 25½
Will sell 170 Consolidated Securities ..... Bid
Will sell 755 Funding Co. ..... .33
Will sell 500 Pacific Coast Mail Order ..... Bid
House ..... Cheap
Will sell 2000 Union Stock Yards ..... Cheap
Will sell 500 Conservative Investment ..... .17
Will buy Addograph, Copper Creek, Haynes Copper, Big Blue Mining, P. B. Steifer, Home Makers, Jerome Verde Copper.

M. STRADER—
227-229 I. W. HELLMAN BLDG.
A3972: Main 5024.
For Sale—Funding Co., Stock Yards, L. A. Investment, Commonwealth, Western Bldg. & Inv., Midway Northern, Maricopa Northern and many others.
Will Buy—Stock Yards, L. A. Investment, Midway Northern or any stock that has an active market.
M. STRADER,
227-229 I. W. Hellman Bldg. A3972: Main 5024.

I OFFER ANY PART OF $15,000 WORTH, 3 years, 7 per cent. corporation notes carrying an exceptional bonus. Indebtedness 25 per cent, of appraisement including this issue. Thorough investigation as to security, management and personnel of company. Interview with parties with capital desired. Address M. box 14, TIMES OFFICE.

FOR SALE—1000 COMMONWEALTH, $6; 1000 Diamond Valley Oil, $1; 170 H. B. Steifer, $1.01; 1000 Conservative, 26. Wanted: Standard Investment, Los Angeles Stock Yard. W. E. CART, 440 Byrne Bldg. Main 1034; F1288.

FOR SALE—5000 SHARES CONSOLIDATED Securities stock. Must raise cash this week and will sell cheap. Will divide. Submit your offer for all or part. I mean business. Address Z, box 474, TIMES BRANCH OFFICE.

FOR SALE—2500 SHARES OF HIBERNIAN Home Builders, list price 22½; am leaving city, will sacrifice and sell for 17 cents. See owner at once. 2645 LOOSMORE ST., City.

FOR SALE—1000 SHARES STANDARD Building, 10 cents.
ALBERT H. BEACH CO.,
214 Douglas Bldg. F5303; M3172.

FOR EXCHANGE—MUST SACRIFICE OR lose all my equity in beautiful 10-room modern North Whittier district; strictly up-to-date; furnace, sleeping porch, 2 bathrooms, etc.; $600 due, which I can't meet; balance $4000, payable $25 per month; you pay the $600 and get a new bungalow, clear lot or high-grade automobile for equity; owner. Address N, box 23, TIMES OFFICE.

WANTED—500 SHARES MASON OPERA-house Builders Stock, best offer. PHONE A2960. MR. ROSE, before 9 a.m.

100 SHARES OF LOS ANGELES UNION Stock Yards Co., $96. 2268 SOUTH MAIN. Phone South 72 after Sunday.

FOR SALE—200 SHARES GREAT REPUBLIC Life, at a bargain. Address Y, box 414, TIMES BRANCH OFFICE.

WANTED—200 SHARES ORIGINAL HOME Builders, name lowest cash price. Address Y, box 438, TIMES BRANCH OFFICE.

FOR SALE—ADDOGRAPH STOCK. WILL sell at highest market bid. Address Y, box 186, TIMES BRANCH OFFICE.

WANTED — LONDON-ARIZONA COPPER Co. stock; state price and amount. JOSEPH BALL CO., 1108 Title Ins. Bldg.

ADDOGRAPH: WILL SELL 500 SHARES any part, 75c. W. A. SWEM, 238 Union Oil Bldg. A1626; Main 308.

FOR SALE—1000 SHARES ADDOGRAPH stock at 75 cents. Address Y, box 505, TIMES BRANCH OFFICE.

OFFER ME GREAT REPUBLIC AND California State Life. Will sell 1500 Imperial Securities at 15 cents. W. F. LOHMAN, 429 Van Nuys Bldg.

HOME MAKERS — THE HIGHEST BID, Monday, takes my 1000 shares. O. ANDREWS TYCHSEN, Hotel St. Elmo.

STOCKS AND BONDS— And Mortgages.

FOR SALE—SUBJECT TO PREVIOUS SALE, 25 shares Smith Chocolate, 12 payments, monthly, $11; 5000 Searchlight Parallel, $1.10; Consolidated Securities, $1.30; 100 Submarine Boat, cheap; 250 Great Republic Life Insurance, $13.25; 10 El Sobrante, $18; 1000 Addograph, 55c; 500 Provident Pledge, full bonus stock, $1.05; 2000 Buick Oil, 7c; 4000 Trustee Uniza, new, par; 500 Tom Reed, $2.91; 500 L. A. Union Stock, 55c; 1000 International Music Roll, for exchange or in 12 monthly payments, 30c; 100 P. B. Steifer, $2.50; 4 American Soap Company; 2500 American Merchants' Syndicate, for real estate, might assume; 3 $100 Bonds, National Home and Town Builders, $25 each; 10 $100 Bonds, Searchlight M. & M., $50 each; 20 Development Bldg Co. (Gross Bldg.), $25; 218 Clara Consolidated, 12c; 7 Marconi Wireless (Combination,) Dividends, $80 for lot; 800 Portland Union Petroleum, 12½c; 1000 First National Securities Co., 12c; 740 Conservative and 1000 Pick & Drill, for lot, might assume; 500 Commonwealth Home Builders, for Pick & Drill; 5 Rotary Air Brake, five monthly payments, 32; 600 Jasper Gold and Copper, 30c; 1000 Hibernian, 18c; 500 Chemical Fertilizer, 25c, 10 monthly payments; 1000 8 mills, $5.65; Tarbox, bid; 1000 March Oil, bid. Have new industrial. Sure money getter. Have orders for Sinaloa mines; Big Blue Mining Co.; Jasper Gold and Copper; Aerograph; Florence (Goldfield); 500 Haynes Copper; 1000 Hull Copper; 100 Jim Butler; 500 Manhattan Consolidated; Trustee Units, old or new; 50 Telefrost Screw A. with Consolidated, 25; 1000 Wellington Mines, 5c; L. A. Union Stock Yards. The output of Smith's Cream Chocolate has been increased three times over any previous month. The possibilities are as great as any beverage on the market. It is now on demonstration at this office. The great wall of the Portland Union Petroleum is still pouring worth its thousands of barrels daily. It has lease on patented ground since 1906. Have a bargain in some of this stock. Several Pan-American stockholders have formed a syndicate with the purpose of putting this promising property on a paying basis. Keep your 676 on Pan-Americans.
F6731. MONROE & CO., 623 S. Spring st.

J. J. DORAN COMPANY, BROKERS,
119 W. Fourth st.
A3933. Main 513.
Members of L. A. Stock Exchange.

	Buy.	Sell.
Addograph	.46	.55
Broadway Cent. Bldg. bonds	....	Bid
342 S. Bdwy. bonds	....	Bid
Clara Consolidated	.11	.15
Call Switch, Denver	.08	....
Canadian Gulf Oil	.10	....
Cal. Nat. Life Insurance	9.00	12.75
Cal. & Copper Creek bonds	49.00	....
Clune Theater	....	Bid
Consolidated Realty	106.50	....
D. & W.	....	Bid
Funding Company, Calif.	....	.88
Giant Ledge Co.	.....Wanted	
Globe Savings Bank		160.00
Haynes Copper	.20	....
Home Makers	.11	.13½
Jerome Verde	.15	.21
L. A. Union Stock Yards	....	....
L. A. Investment	....	4.12
Mexican Premier Oil	....	.06
Mascot Copper	....	....
Pick & Drill	....	.10
Pacific Coast Mail Order House	....	1.85
Pomona Fix. & Wiring Co.	....	Bid
Portland Home Tel. stock	17.00	....
Riverside Home Tel. stock	....	25.00
Riv. Portland Cement Co.	....	65.00
Mohawk Mining & Leasing	....	.05½
Tom Reed	....	2.92
U. S. Cashier	....	9.50
Western States Life Ins.	10.00	12.00
Yerba Linda bonds	....	Bid

WANTED.
Alhambra Home Telephone bonds.
San Gabriel Home Telephone bonds.
Portland Home Telephone bonds.
Union Home Telephone Corp. bonds.
San Diego Home Telephone bonds.
San Joaquin Valley Light & Power.

J. J. DORAN COMPANY.

FOR SALE—
BY JNO. O. KNIGHT & CO.,
(For our market letter and additional quotations, see financial page today's Times.)
WE OFFER SUBJECT:

Afterthought Copper	$ .19
Arizona Southwestern Copper	.39
Buick Oil	.05½
Commonwealth Home Builders	.25
Clune Theater	1.00
California Realty Corp.	1.06
Consolidated Securities	1.01
Conservative Investment Co.	Bid
Cashier Cash Register	.75
Diamond Salt	.31
Gibraltar Investment Co. pfd.	.13
German-American Coffee	8.00
Home Builders	2.05
Home Makers of Los Angeles	.13
Mutual Home Builders	Market
Original Home Builders	.53
Pick & Drill	Market
Pacific Home Builders	1.40
Pyramid Investment Co.	.25
Provident Pledge Corporation	1.10
Rock Oil	.06
San Diego Construction Co.	1.07
Standard Bldg. & Inv. Co.	.35
San Diego Home Builders	20½
Suburban Development Co.	1.35
S. F. Life Underwriters	.80

WE WANT TO BUY
Call Automatic Switch.
Canadian Gulf Switch.
Clara Consolidated.
Copper Creek.
Home Makers.
Home Builders (M. O. H.)
P. B. Steifer.
Southern California Home Builders.
Western Bldg. & Investment Co.
JNO. O. KNIGHT & CO.,
Members L. A. Stock Exchange.
A4631. 438 H. W. Hellman Bldg. Bdwy. 1297.

WE WILL SELL—SUBJECT.

1000 Addograph	Below market
1000 Big Blue Mines	30c
1000 Copper Creek	20½c
1 $200 Copper Creek & Calumet bond	$150
420 Great Republic Life Ins.	Bid
1000 Hibernian Home Builders	20c
1000 Inter Music Roll	Bid
1000 Johnnie M. & M.	6½c
1000 Lake View, No. 2	2c
20,000 Magnets Oil	Bid
10,000 Mexican Copper	Bid
10,000 Pan-American Oil	Bid
1000 Pentland Union Oil	Bid
500 San Francisco Underwriters	Bid
200 Tom Reed	$2.90
200 Western States Life Ins.	Bid
1000 Walnut Creek M. & M.	20c

The Addograph stock we offer is a real bargain. We can sell this stock in amounts to suit, provided we get enough buyers to take up the entire 1000.
Offer us 10,000 shares of Big Blue Mining. We have a number of buyers for this stock at low figure.
BURCH-SHARP BROKERAGE CO.,
234-5 Bradbury Bldg. F3122.

B. F. LEWIS & CO.—
907 Hibernian Bldg., Fourth and Spring.
Thoroughly Reliable. Established 1893.
BARGAINS.
1000 Funding Co. of California 80c
1000 Imperial Securities 10½c
2000 Pyramid Oil (3 assessments paid) 3c
1000 Pick and Drill ..... (Cheap)
2000 Commonwealth Home Builders 25c
1000 Union Stock Yards 50c
50 Cawston Ostrich Farms ..... (Cheap)
1000 Consolidated Securities $1.02
2000 Calumet and Copper Creek $1.01
25000 Union League Bonds 61c
100 Tom Reed $2.92
5 St. Francisco Life Insurance $1.60
2000 Clara Consolidated ..... (Cheap)
We will buy Park Bank, Funding Company, Pick & Drill, Butte Coalition, Verde.

LISTED STOCKS AND BONDS.
As members of the Stock Exchange we execute orders for all bank, oil and industrial issues at the lowest minimum charge.
Mail orders given prompt attention.
F6446.
B. F. LEWIS & CO., 907 Hibernian Bldg.

RELIABLE SECURITIES.

Buy the better known oLs Angeles Bank Stocks for certain increase in market and intrinsic value.

Want First National, Commercial National, Traders' Bank.

Will sell Citizens' National, Security Savings, Park Bank at the market.

Deal in clean commercial paper.

ALBERT SEARL,
Member Los Angeles Stock Exchange,
321 Security Bldg. Tel. F5264.

FOR SALE—500 TOM REED MINING.... Bid
1000 P. B. Steifer M. Co. ..... Bid
2000 Conservative Investment Co. ..... Cheap
1000 Clune Theater Co. ..... Bid
1000 Pick and Drill Mining Co. ..... Bid
500 Anti-Friction J. Box 45c
1000 Pentland Union Petroleum Co. ..... Bid
2000 Pan-American Oil ..... Bid
150 Addograph Co. ..... Bid
50 Smith's Chocolate Co. ..... Bid
Wanted—500 P. B. Steifer M. Co.
1000 Pentland Union Pet. Co.
Offer me any stock on market.
G. A. KENNEDY,
Phone F1759. 616 I. W. Hellman Bldg.

WILL SELL—

1000 Pacific Coast Mail Order	$1.15
1000 Western Underwriting & Mtg. Co.	1.50
50 shares California Nat'l. Bank	50.00
75 shares International Savings Bank	150.00
3 shares Bankers Guar. & Loan Co.	90.00
20 shares Standard Brick & Tile Co.	50.00
1000 shares Union Stock Yards	.60
WILL BUY—	
5000 Gibraltar Inv. (Pfd.)	.13
100 Los Angeles Fire Ins.	7.50
1000 City Builders Inv.	Offer

H. E. TETER & COMPANY.
F6725. 561 I. W. Hellman Bldg.

STOCKHOLDERS IN CONSERVATIVE INvestment Company send for current issue Insurance and Investment News, 204 Wilcox Bldg., additional information on Merchants' Insurers' and Reporting Company. Special reports furnished on all local securities.

FOR SALE—A FEW CALUMET AND COPper Creek bonds. Make bid. Address S, box 624, TIMES BRANCH OFFICE.

STOCKS AND BONDS— And Mortgages.

WILL SELL ALL OR PART OF MY 100 shares of Great Republic Life Insurance stock at a bargain. R. E. WOOLSEY, 128 W. Greene st., Pasadena. Phone Colorado 2254.

WANTED — TO PURCHASE CONSERVAtive Investment Company stock at 15c per share. Give number of shares and phone number. Address Z, box 579, TIMES BRANCH OFFICE.

JOHN C. RUPP—
Member Los Angeles Stock Exchange, solicits your patronage, executing orders on the floor of the exchange. Closest attention paid; quick action. 232 H. W. Hellman Bldg., or at the Stock Exchange during the sessions.

WANTED—WILL PAY 71 CENTS FOR 1000 shares Addograph stock. Address Y, box 587, TIMES BRANCH OFFICE.

STOCKS AND BONDS SOLD. COMMISsions moderate. References exchanged. Give details. Established fourteen years. POST BOX 1922, NEW YORK.

FOR SALE — 500 SHARES GIBRALTAR, cheap for cash.
DOOLITTLE,
A4671. 520½ West Sixth.

WANTED — CONSERVATIVE, AMPLE funds to liquidate stock (no contracts,) at actual value. Legitimate stocks earning dividends, equitably exchanged. Address M, box 778, TIMES OFFICE.

FOR SALE 425 SHARES L. A. INVESTment at $4.12. Telephone BOYLE 1247, Monday a.m.

WANTED — FUNDING COMPANY OF CAlifornia stock in exchange for $500 equity in fine lot, Pasadena Short Line. Address VM, box 43, TIMES OFFICE.

FOR SALE—100 SHARES WESTERN STATES Life at exceptional bargain. Address Z, box 516, TIMES BRANCH OFFICE.

WANTED—UNION HOME TEL. BONDS. Will buy for cash. R. B. DICKINSON, 700-1 H. W. Hellman.

FOR SALE— Miscellaneous.

FOR SALE—LARGE FRUIT TREES, TWO English walnuts, one Eureka lemon, one Washington navel orange, two loquat, all bearing trees; two Shamrock palms, 12 feet high; also one acacia excelsior, 12 feet high; for particulars address 2217 SOUTH GRAND AVENUE.

FOR SALE—HYACINTHS IN BLOOM, roses, ferns, dahlias and general nursery stock; prices and stock right. HILLCREST NURSERY, Ardmore and West 11th. West 11th car. 72393; WILSHIRE 1393.

FOR SALE—TRANSFERABLE MEMBERship Los Angeles Athletic Club, leaving city. Address N, box 182, TIMES OFFICE.

FOR SALE—ABOUT 100 SASH, 20 LIGHTS each, 10x12, good as new. Fine thing for hot house or sun porch. L. C. SKEELS, 913-915 S. Main.

FOR SALE—DIVIDEND-PAYING BUILDING stock from $100 to $1000; must realize quick cash. Address N, box 28, TIMES OFFICE.

FOR SALE—A DOUBLE-ACTING, 7-INCH pump and pump jack for deep well. Address M, box 140, TIMES OFFICE.

FOR SALE—A 6-INCH, 3-STEP, VERTICAL centrifugal pump, good as new, half price. Address M, box 108, TIMES OFFICE.

FOR SALE—A STEAM-DRIVEN AMMONIA compressor for ice or cooling plant; also a lot of 200-lb. ice cans. Address M, box 125, TIMES OFFICE.

FOR SALE — A 12x12 BELT-DRIVEN AIR compressor, good as new, cheap. Address M, box 83, TIMES OFFICE.

FOR SALE—ONE 60 H.P. AND ONE 80 H.P. steam boiler, good as new, cheap. Address N, box 30, TIMES OFFICE.

FOR SALE—CORSET FORMS, SIZES 36 AND 39—fine for fitting your waists over. Worth $5.50 to $7—our price while they last $1.25 to $2.50. Broadway, next to Lankershim Hotel.

FOR SALE—50 BRASS WATER CYLINDERS 2½ in. to 6 in., in diameter; with cast brass valves and double action, 5-8-ft. windmills, cheap; 25 mixed pump jacks, 15 water tanks. QUINN, 160 N. L. A. st.

FOR SALE—4x5 GRAFLEX WITH 5x7 TESsar I.C. lense, magazine plate holder, tripod, developing tank, enlarging camera and other photographic material; list price about $200; best offer over $120 gets it. PHONE Monday A1845.

FOR SALE—CASH REGISTER, IN FIRST-class condition, practically new, detail added; $25. Call 129 W. FIRST ST., City. Mailings.

FOR SALE—A BARGAIN, OAK FLAT TOP 5 ft. oak chairs, type, stand, one office rug, set of maps, $22. Call 248 WILCOX BLDG.

FOR SALE—CULTIVATOR, WASHING MAchine, rabbit pens, gasoline range, other tools and furniture, etc. 2223 SOUTH PARK AVE.

FOR SALE—FOUR CENTRIFUGAL PUMPS, nearly new; No. 2, 3 and 4; one complete two-stage No. 4 with scrubber; one complete, good to 150 feet, $150; cost $400. Horizontals cheap. DEMMITT, 120 N. Main.

FOR SALE—LADY'S NEW, LONG LIGHTweight coat, will sell cheap. Have no use for. Call Sunday, and evenings. 1244½ REID ST. Pico Heights car.

FOR SALE—$1500 ROULETTE TABLE, loaded with elegant coins and stamps, 50 per cent. off. 623 SAN FERNANDO ST., after noon.

FOR SALE—3 MOTOR BOATS, NOW IS THE time to buy cheap. Call now. 307 E. PICO.

FOR SALE—SEVERAL ROLL TOP DESKS, desk chairs, library table, iron bed, spring, mattress, folding bed, chairs, rockers, rugs, 1262 S. FIGUEROA.

FOR SALE—I HAVE A BRONZE AND brass bed and incubator to exchange for chicken wire. Call 1 ELSHIRE ST.

FOR SALE—$300, 5x10 BRUNSWICK-BALKE billiard table, all complete. Good condition. 2627 RAYMOND AVE.

FOR SALE—FIREPROOF ACCOUNT SAFE, two fine ice-cream tables with chairs, large cash register. Call at store, 2764 MAPLE AVE.

FOR SALE—NEW BLACK OVERCOAT, SIZE 40, cost $25, take $10. 640 W. 42ND PLACE. 23303.

FOR SALE — TRUST DEED $1300, GILT-edge, 7 per cent. interest, monthly payment $25. Address Y, box 420, TIMES BRANCH OFFICE.

FOR SALE—2 SHOWCASES, A BARGAIN. Call after noon, Monday. No. 2900 E. FIRST STREET.

FOR SALE—BUSINESS CARDS, $1 PER 1000; other printing in proportion. F. A. HARRINGTON, Printer, 1238½ S. Spring.

FOR SALE—FOUR-BURNER GAS RANGE, almost new, cheap. PHONE 52042.

FOR SALE — SECOND-HAND MOWERS rakes, binders, headers, balers, cultivators, plows, harrows, bone grinders, shellers, planters, beet tools. DEMMITT, 120 N. Main.

FOR SALE—JEWELER'S 6-FT. PLATE glass showcase at a bargain. 514 MERCHANTS' TRUST BLDG. Main 4398.

FOR SALE—WANTED, 9' MARBLE CUTter to come and work at my tools, made for a man. 4222 S. PARK AVE.

FOR SALE—NEW ENGLISH WILLOW GOcart, a bargain. 154 W. SANTA BARBARA AVE.

FOR SALE—SMALL NATIONAL CASH REGister, almost new, $25. Call LUNCH ROOM, Main Floor P. E. Bldg., 6th and Main.

FOR SALE—NEW AND SECOND-HAND farming tools, wagons, harness and tents, at SCOTT'S PLACE, 1145 S. Los Angeles st.

FOR SALE—CHEAP FUEL, APRICOT PIT wheels, $1.50 ton delivered. Phone SOUTH 1708.

FOR SALE — 1912 LIQUID ICELESS SODA fountain and electric carbonator. Both in excellent order. Will pack for shipment. Address VM, box 41, TIMES OFFICE.

FOR SALE—SEED POTATOES. SELECTED White Rose at $1 per cwt. Also have cheaper grade. AL BECKERT, Baldwin Park, Cal.

FOR SALE—1-ROOM TENT. INQUIRE 833 S. LOS ANGELES ST., after 5 p.m.

FOR SALE—READ THE AGENTS' MAGAzine and make more money. 2 months, 10c. AGENTS' MAGAZINE, Chicago.

FOR SALE — COAL AND WOOD RANGE, almost new, cost $65. Will sell for $18. 1741 NEW ENGLAND AVE. West 4922.

FOR SALE — TWO MEN'S SUITS, ALSO ladies' suits. 2238 WALL ST.

FOR SALE—CHEAP, GOOD GAS RANGES; the "Reliable." 2707 BRYSON AVE.

FOR SALE—COMPLETE CEMENT BLOCK machine, with about 50 plates for $40. 302 E. FIFTH ST.

FOR SALE—ONE GOOD HEAVY BRASS BED with springs and mattress. A bargain. Parties going East. 1405 HARVARD BLVD.

FOR SALE—FOR $12, A NEW ROSE-COLOR tailor suit, size 36, never worn. Phone 827172 or call 702 S. CORONADO ST.

FOR SALE—FINE BLUE WHITE DIAmond, about 2-carat, cheap. 311 GRANT BLDG. Bdwy. 3362; Main 8662.

FOR SALE—COMPUTING SCALES, COFFEE mills, cash register, show cases, wall cases, shelving, counters, tables, etc. Store fixtures of all kinds cheap. 216 E. 4TH ST.

FOR SALE — TRANSFERABLE CERTIFIcate of membership in the Los Angeles Athletic Club? Address Y, box 457, TIMES BRANCH OFFICE.

FOR SALE—VACUUM CLEANER, CABINET style, portable, bargain. Call 53401.

FOR SALE—OR EXCHANGE, SHEET TIN, just the thing for chicken house or barn or auto shed. 625½ S. FLOWER. F1562.

FOR SALE — SECOND-HAND FIREPROOF safe, cheap. ANDERSON, 204 S. Los Angeles st.

FOR SALE — NAVAJO RUG, COST $64.50. Will sell for $30. Call 406113.

FOR SALE— Miscellaneous.

FOR SALE—BIGGEST SNAP IN HOUSEhold goods on the market. Your dollars will do double duty here. Come early and get your choice of selections. Big savings possible in all lines.

$ 1.00 Tabouretts, solid oak	$ .75
1.50 Plate rack, mission	1.00
1.75 Child's read rocker	1.25
3.50 Sewing table	1.75
3.00 Carpet sweeper	2.00
3.50 Wash stand	2.50
5.00 Kitchen cabinet, roomy bins	3.75
5.50 Sanitary couch	4.00
7.00 Rocker, leather seat	4.50
8.00 Extension table	6.00
9.00 Felt mattress, roll edge	6.75
11.00 Easel mirror	8.50
15.00 Library case, glass doors	11.50
20.00 Velvet rug, 9x11 size	15.00
27.50 Sideboard	18.50

OVERELL'S, 700-708 S. Main Street.

Fine
Electric
Store
Fixtures,
Brass Finish.
Used Short Time.
Half Price.
Call 619 SOUTH SPRING STREET.

FOR SALE — WALL PAPER, BURLAPS. Linoleum, per square yard ..... $ .35
Floor oilcloth ..... .35
76-inch Burlap ..... .30
40-inch natural ..... .08
54-inch green ..... .40
36-inch special color ..... .10
One gallon best house paint 2.75
High grade imported papers at half. Oatmeals at 4c per bolt.
100,000 rolls wall paper at 5c.
No extra charges for border.
Heavy flow oilcloth, 85c per yard.
ALBERT L. WALTER, 627 S. Spring.
Phones F1655; Broadway 96.

FOR SALE—MY ENTIRE STOCK OF RAILroad watches and high-grade, 23-jewel Waltham, gold-filled case, $27.50; Elgin, 23-jewel, $27.50; Hamilton, 21-jewel, gold-filled case, $25.00; 19-jewel Elgin; B. W. Raymond, $20, gold-filled case; best make Howard, 17-jewel, 25-year case, $45; 17-jewel Hamilton, 20-year case, $15; 19-jewel Waltham, Riverside, 15 size, 25-year, Crescent case, hunting, $25. These goods are new and the best gold-filled cases and must be sold. Will send them by express to any part of California, with the privilege of examination. Address Y, box 527, TIMES BRANCH OFFICE.

FOR SALE — 5000 FEET NEW 2-INCH standard pipe at 10c; 5000 feet second-hand 2-inch pipe, 7½c; 40,000 feet 3-inch I.D. casing, 7c; 10,000 feet 2-inch O.D. casing, 6c; 5000 feet 2-inch galvanized pipe, 10c; several hundred feet, 2½, 3, 4-inch galvanized pipe; all kinds of fittings. Have just finished first-class dipping plant; dip for public.
R. KELLY MACHINERY CO.,
Boyle 126. 534 Mission Road.

FOR SALE—RESTAURANT OUTFIT, INcluding lunch counter, stools, Vienna chairs, tables, coffee urn, water cooler, gas plates, range, large coffee tank, dish washer, meat grinders, cash registers, large and small refrigerators, meat boiler, show cases, safes, oil tanks, hotel crockery, glassware, silverware, office desks, fireproof safe, rugs, linoleum. L. C. SKEELS, 913-915 S. Main.

FOR SALE — A FINE LINE OF DROPhead sewing machines at prices to suit you. Wheeler & Wilsons, Whites and Singers. These are specials and you will never strike such bargains again. Just like new. Then, we have other drop-heads good as new for 25 and $30. Greatest sale every offered. We rent very best of all makes. Repairs 50c up. WHITE SEWING MACHINE CO. 714 S. Broadway, next to Lankershim Hotel.

FOR SALE — EXPERT JAPANESE NURseryman wants to sell Yoshino Botan Shikiyana, beautiful cherry blossom trees of Japanese fame; an artistic ornament; 3 to 4 ft. high, 60c.; 3 to 4 ft. high, 40c.; under 3 ft. high, 30c. T. K. SAITO, 829 Pacific ave., Glendale. Telephone Sunset Glendale 129. party M. City agency, K. SUZUKI, 230½ E. First st. Phone F6345.

FOR SALE—THERE IS NO EXCUSE FOR bad cooking. Get The Times New Cook Book. Now on sale. Price 25c, postage 5c extra.

FOR SALE—ON TIME PAYMENTS, LACE curtains, portiers, couch covers, rugs, carpets and mattings and furniture, stoves and household goods. OVERELL'S, 700-708 S. Main st. THE BIG STORE.

FOR SALE—CHILD'S GO-CART IN GOOD condition, one gentleman's dress suit, baby's clothes and a Walker-Gordon baby refrigerator. Address C. H. HOWELL, 6075 Conway ave., Los Angeles.

FOR SALE—EMPTY BARRELS—VARIOUS kinds.
TALBERT-WHITMORE CO.,
2820 Lacy street.
Phone East 2707.

FOR SALE—MIRRORS, STOOLS, LUNCH counter, coffee urn, cheap. Largest stock of store fixtures in the city. 230 E. 4TH ST.

FOR SALE—RUEGER MAP OF CITY, 36 Brussels rug, suitable for office or residence, 10 by 12 feet; no use for them, very cheap. Mayer, leather top, rubber tire buggy, excellent order. 617 PAY BLDG. Phone 54075.

FOR SALE—ELECTRIC VIBRATORS, SUCH as are used in barber shops, massage parlors and by physicians, also hospitals, special low prices for balance of month. Inquire 130 N. MAIN.

FOR SALE — BROADCLOTH FUR-LINED gent's overcoat, Persian lamb collar, worth $75, sell for $35. 2100 KANSAS AVE.

FOR SALE—OUR SPECIAL ROOF PAINT IS waterproof, fireproof, durable; mends any roofing; all colors; fully guaranteed. FIREPROOF STONE PAINT CO., 421 E. Seventh. A3956.

FOR SALE—A FEW VERY FINE NAVAjo Indian rugs, cheap. E. W. KIMBALL, 2235 W. 37th st.

FOR SALE— Miscellaneous.

FOR SALE—SECOND-HAND. WHY BUY NEW? SAVE HALF.
RANCH MACHINERY
PUMPING PLANTS
GRADING TOOLS
WAGONS HARNESS THREE MULES
Yes, we have most anything used on a ranch and if we haven't it, can find it for you in less time and cheaper than you can. If we haven't it in our yard, maybe we have it outside, 10 years' experience in our line is worth something to you. We take ranch tools, wagons, harness, horses, sundries in trade as part payment. Call or write (checks accepted) to office of DEMMITT COMPANY, 120 N. Main, upstairs. Yard 516 Yale st. Broadway 1984.

FOR SALE—
$110—BILLIARD OR POCKET TABLES—$110
Full line new and second-hand tables, cigar fixtures, supplies, on easy terms; lowest priced house in this business. THE MERLE & HEANEY MFG. CO., 326 S. Los Angeles st.

FOR SALE—AT A BARGAIN, ONE TWIN Corliss engine, 12x24; can change one cylinder to compressor.
R. KELLY MACHINERY CO.,
Boyle 126. 534 Mission Road.

FOR SALE — OR EXCHANGE — DIEBOLD safe, height 45, width 24, depth 24, containing burglar proof steel vault. Call 114 S. SPRING ST., Room 1.

FOR SALE—SECOND-HAND WINDMILLS, TANKS, TANKS, WINDMILLS, Pumping outfits complete. Centrifugal and deep well pumps. DEMMITT, 120 N. Main.

FOR SALE—PORTABLE FORGE, 55-POUND anvil and tools, $9; all kinds ranch, garden tools. DEMMITT, 120 N. Main.

...FOR SALE— Furniture.

...FOR SALE— COLGAN-HENDERSON FURNITURE CO. 724 So. Main st.

...The Greatest Bargain House in Los Angeles. Call Monday and all next week for our bargain prices. (Here are some of them:)
A fine steel spring, $1.65.
A full-size felt mattress, $2.95.
A full-size good iron bed, $2.95.
A dandy fumed oak extension table, 6 ft., $5.95.
A solid oak dining chair, cane seat, $1.
A birdseye maple princess dresser, $12.50.
A solid oak rocker, $1.75.
A fine fumed oak Davenport, $25.
A fine room-size Brussels rug, $5.
A 7.6x9 wool body Brussels rug, $12.
A ladies' fumed desk, $8.
Everything at Colgan & Henderson's are bargains. You will say so when you see the goods.

Just think of a large quartered oak dresser, with large French plate mirror, for $12.50. An elegant mahogany upright piano, $125. The finest line of library tables in the city, from $3.50 to $30; any size or shape. Don't forget our close-out of sectional bookcases at about the original cost. Yes, come and get our price on a roll-top desk, chairs, and other office furniture before you buy. Flats and apartment-house people, bring your list and get our prices, for we can save you money.

Monday we start in with new vim, new energy, new ideas, small profits, full to overflowing with bargains, and a welcome for all who come our way. Now, remember, Colgan & Henderson Fur. Co. have bargains for you, for we are continually replenishing our stock.

COLGAN-HENDERSON FURNITURE CO.
Remember the number, 724 South Main street.

...FOR SALE— SPECIAL SALE OF GOOD SHEETS.
81x90 sheets at 8c each.
72x90 sheets at 42c each.
72x90 sheets at 45c each.
81x90 sheets at 45c each.
72x90 sheets at 45c each.
81x90 sheets at 45c each.
72x90 sheets at 75c each.
We know these to be from 10c to 15c value other store prices.
PIERCE EMPORIUM, 10th and Main sts.

...FOR SALE—OFFICE FURNITURE.
Two 5-ft. golden oak directors' tables at $25.
One 10-inch quartered oak roll top desk at $35.
Two 10-inch golden oak roll top desks at $30.
10 special 10-inch sanitary desks at $25.
DESK EXCHANGE DEPT.
PIERCE DESK CO., 725 S. MAIN ST.

...FOR SALE—MEET ME AT PIERCE EMPORIUM.
That New Department Store,
At 10th and Main.

...FOR SALE—FURNITURE OF NINE-room flat, all new, fumed oak; will sell or exchange for equity in good lot. Call Sundays or evenings, 1524½ REID ST. Pico Heights car.

...FOR SALE—G. O. AND F. O. PIERCE grocers, values $11; extension sale $8.85.
PIERCE EMPORIUM, 10th and Main.

...FOR SALE—3 ROOMS OF GOOD FURNITURE; will be sold at auction, commencing Monday, February 17 at 10 a.m. at 414 S. MAIN ST. California Auction Co.

...FOR SALE—SOLID QUARTERED OAK EXTENSION tables, $20 values; expension sale $12.85 while they last.
PIERCE EMPORIUM, 10th and Main.

...FOR SALE—A SNAP. BEAUTIFUL FIVE-ROOM bungalow; modern and strictly new. Can buy for cash or easy payments. Rent $20 per month. Call Monday, 1016 GAYLEY AVE., Washington-street car.

...FOR SALE—F. O. FINISH LADIES' WRITING desk; $8.50 values; expension sale $3.8.
PIERCE EMPORIUM, 10th and Main.

...FOR SALE — 4-ROOM FLAT, PARTLY furnished, $25; modern and sunny, sunset district; cheapest rent in city. 613 per month. Phone Main 4984. 939 W. 12TH ST.

...FOR SALE—GET OUR PRICES ON QUARTER-finished G. O. library tables; expension sale prices.
PIERCE EMPORIUM, 10th and Main.

...FOR SALE — FURNITURE OF 7-ROOM flat, used two months, heavy fumed oak or walnut. Must sell; will be appreciated. 4 rooms, 1025½ PARK VIEW ST. Flat can be rented if desired. Phone 58207.

...FOR SALE—ASK TO BE DIRECTED TO our half-price table in basement. These goods are all first-class and are being offered at less than cost, but we are expecting more room for our incoming stock.
PIERCE EMPORIUM, 10th and Main.

...FOR SALE—FURNITURE, SINGLE OR Flemish oak dining room table, chairs, rockers, Jewel gas range, mattress, refrigerator, white bow sewing machine and other articles at one time. After today, 1215 CERRO GORDO.

...FOR SALE—IRISH CROCHET PATTERNS 10c; rebate, real hand made. White 5 doses in each tie.
PIERCE EMPORIUM, 10th and Main sts.

...FOR SALE—OR EXCHANGE—SACRIFICE Furniture Dwight Apts., 14 apartments; single room. Owner, 120 DWIGHT AVE., Ocean Park.

...FOR SALE—9-IN. SANITARY BEDSPREADS, finest cloth, 10-yard bolts, special, per bolt $5c.
PIERCE EMPORIUM, 10th and Main sts.

...FOR SALE—FURNITURE IN 6-ROOM FLAT; good condition, close in; easy to rent cheap. 1744 S. HOPE.

...FOR SALE—HUCK TOWELS, RED BORders, A weaver price of this purchase; on each 8½c.
PIERCE EMPORIUM, 10th and Main sts.

...FOR SALE — STICKLEY FUMED-OAK couch, large chair, rocker, and 6 leather cushions; also library table. Must be sold A. W. R., Sunday morning, 247 W. 36TH ST. Tel. 19074. No agents.

...FOR SALE—52-IN. SCOTCH REPRTA BED singhams. Most beautiful effect of checks; never before sold under 75c per yard.
PIERCE EMPORIUM, 10th and Main sts.

...FOR SALE—RUGS OF ALL SIZES AT wholesale prices. If you are in need of new rugs now is the time to buy. If you can save you money. E. A. GITTINS DRY GOODS STORE. Phone Vermont 99 for appointment.

...FOR SALE — 9-PIECE GOLD AND VERmilion bedroom set, worth $2; only $1.45. Also cottage set, worth $2; only $1.45.
PIERCE EMPORIUM, 10th and Main sts.

...FOR SALE—NEW MISSION OAK DINING table, worth $2; will sell cheap for cash. 1744 S. HOPE ST.

...FOR SALE — 5-PIECE COTTAGE SET, IN pale rose pattern; we have only one set; $3.95.
PIERCE EMPORIUM, 10th and Main sts.

...FOR SALE—BEAUTIFUL SUNNY FLAT; 5 rooms, sleeping porch; rent $25. 1079 MAPLE AVE.

...FOR SALE — INSPECT OUR LINE OF drinking fountains. We have a handsome line of good durable ware, particularly adapted to department home trade. See us before you buy; small worth $6.
PIERCE EMPORIUM, 10th and Main sts.

...FOR SALE—NEW FURNITURE OF A 3-room flat for sale at sacrifice; must be moved at once. Inquire 1744 S. HOPE ST.

...FOR SALE—BIMA ST. Phone Sunset Main 8187.

...FOR SALE—EMPORIUM COUCH BED. Over 100 couches will be sold at prices that mean their value. Velvet, tapestry, Verona styles and panels. Your choice of the EMPORIUM price, $15.85.
PIERCE EMPORIUM, 10th and Main sts.

...FOR SALE—FURNITURE OF 7-ROOM BUNgalow; Fumed oak dining room suite, Holstrope couch on Hartford springs, three blocks west. 720 N. HARVARD BLVD.

...FOR SALE — FINE SOFA-EDGE COUCH, different styles and patterns, and you can save from one-fourth to one-half on any of them.
PIERCE EMPORIUM, 10th and Main sts.

...FOR SALE—FINE OLD BLACK WALNUT furniture, bedroom set and other pieces in good condition. 815 N. FIRST ST., Alhambra, Cal.

...FOR SALE—BIG LINE OF DAVENPORTS in almost leather and velour, don't miss it if you need a Davenport now, you'll need it soon. Sale opens Monday, 9th and Broadway.
PIERCE EMPORIUM, 10th and Main sts.

...FOR SALE—NEW FURNITURE OF FOUR-piece apartment set, not yet used; $60 value; will rent furniture for $30. Call 1744 S. HOPE. Phone West 1138. Hopkins Furniture Co.

...FOR SALE — HOUSEHOLD FURNITURE cheap. Apply 212 E. HOPE ST.

...OFFICE EQUIPMENT—
For Sale, Exchange or Wanted.

...FOR SALE—NEARLY NEW, 7 FLAT DESK, 1 library table, 2 tables, 1 office chair, 1 case. Must be sold at once. LOS ANGELES CHAMBER OF COMMERCE SALE DEPARTMENT.

...FOR SALE—GOLDEN OAK DESK AND chair, and fumed oak dining table and chairs; also carpets and rugs. 1744 S. HOPE ST.

...FOR SALE—NEW MISSION OAK DESK, worth $75; will sell cheap for cash. 1744 S. HOPE ST.

...FOR SALE—NEW MISSION OAK FURNITURE for four-room flat; will sell complete for cash, lovely rugs, silverware and linens. 1744 S. HOPE ST.

...FOR SALE—8-PIECE COTTAGE SET; 5 pieces golden oak, 3 pieces enamel; set worth $25; sale price $12.85.
PIERCE EMPORIUM, 10th and Main sts.

...FOR SALE — 3-PIECE PARLOR SUITE; upholstered in velour; $35 value; sale price $19.85.
PIERCE EMPORIUM, 10th and Main sts.

...FOR SALE—ONE 6-PIECE BEDROOM SET, golden oak, $45 value; sale price $25

$350,000.00

Metropolitan Fire-Proof Building Company

6%

First Mortgage Serial Gold Coupon Bonds

TAX EXEMPT IN CALIFORNIA.

Dated January 1, 1913. Due 1918 to 1928. Denominations $1000.

Title Guarantee Trust Company, Trustee

Interest payable semi-annually January and July First at the Merchant's National Bank, Los Angeles, or at the Chase National Bank, New York City.

These bonds are secured by a first mortgage on the leasehold estate at the Northwest Corner of Broadway and Fifth Streets, Los Angeles, having a frontage of 115 feet on Broadway by 160 feet on Fifth Street, on which a nine story Class A store and loft building will be erected.

This entire issue is underwritten.

Circular and further information on request.

Aronson-Gale Co.

Herman W. Hellman Bldg.

TO INVESTORS:

Consult us before

Purchasing Stock in Any Company

We can save you money and put you wise.

Industrial Dividend Securities Co.

Brokers and General Fiscal Agents,

Room 314 L. A. Investment Bldg. Main 4421.



TAKE NOTICE

The Board of Directors of the

No Ice Refrigerator Co.

on February 6th passed a resolution raising the price of their shares from $1.50 to $2.00, taking effect after midnight Wednesday, February 19th, 1913. Give notice by letter or phone the number of shares wanted to

JAS. E. CARR & CO., Sales Mgrs.

1005 Broadway Central Bldg.

Phones: Main 4667, F6223.

Let Us Furnish You Data on Important Developments

London-Arizona Copper Co.

and quote prices on this and other stocks and bonds.

JOSEPH BALL COMPANY, Title Insurance Building.

TRUST COMPANIES.

LOGAN & BRYAN

BROKERS.

STOCKS, BONDS, GRAIN, PROVISIONS, COTTON and COFFEE.

Members all Leading Exchanges.

LOS ANGELES OFFICE, BRADBURY BLDG.

L. N. STOTT, Manager.

Sunset Main 5410. Home 10931.

E. F. HUTTON & COMPANY

Home 10966. 118 WEST FOURTH STREET. Su. ect Main 3170.

Operating the only direct private wire to Chicago and New York on the Coast. Our service unparalleled.

WE ALWAYS LEAD—NEVER FOLLOW.

Members New York Stock, Cotton and Coffee Exchanges, Chicago Board of Trade.

B. E. BURNS, Manager. B. F. TAYLOR, Asst. Manager. Pasadena Office, Hotel Green.

Wm. R. Staats Co. Dealers in Municipal & Corporation Bonds

Also Execute Commission Orders in Listed Securities

LOS ANGELES, 103 W. 4th St. SAN FRANCISCO, 405 Montgomery St. PASADENA, 68 S. Raymond Ave.

TITLE INSURANCE AND TRUST COMPANY

N.E. CORNER OF FIFTH AND SPRING STS.

Issues Policies of Title Insurance and Guarantees of Title. Its Assets Exceed the COMBINED ASSETS of all Other Title Companies in Southern California.

BUY AMERICAN LOCK COMPANY GOLD NOTES FOR AN INVESTMENT

International Bonding Company

L. A. INVESTMENT BUILDING

BONDS

Public Utility Bonds to yield investors 6½% to 7%. Write for circulars and our pamphlet, "Your Money and What it is Worth."

FUNDING COMPANY OF CALIFORNIA

716-724 Union Oil Building.

J. J. Doran Company STOCKS AND BONDS We Buy and Sell.

119 West Fourth Street. Phone Main 513, A5983.

LOANS

PROVIDENT PLEDGE CORPORATION.

Money on diamonds, jewelry and chattels.

436-7-8 Union Oil Bldg.

CLEARING HOUSE BANKS

NAME.	OFFICERS.	
First National Bank S.E. Cor. Second and Spring	J. M. ELLIOTT, Pres. W. T. S. HAMMOND, Cashier.	Capital ....$1,500,000 Surplus and Profits $2,300,000
Merchants' National Bank S.E. Cor. Third and Spring	W. H. HOLLIDAY, Pres. J. H. RAMBOZ, Cashier.	Capital....$200,000 Surplus $800,000
Citizens' National Bank S.W. Cor. Third and Main	A. J. WATERS, Pres. E. T. PETTIGREW, Cashier.	Capital ....$1,500,000 Surplus and Undivided Profits....$700,000
Farmers & Merchants' Nat. Bank Cor. Fourth and Main	I. W. HELLMAN, Pres. V. H. ROSSETTI, Cash'r.	Capital ....$1,500,000 Surplus and Profits $2,000,000
Central National Bank S.E. Cor. Fourth and Broadway	S. F. ZOMBRO, Pres. J. B. GIST, Cashier.	Capital....$300,000 Surplus and Profits....$343,000
National Bank of California N.E. Cor. Fourth and Spring	J. E. FISHBURN, Pres. H. S. McKEE, Cashier.	Capital....$500,000 Surplus and Profits....$200,000

Local Stock Market Activities

BY JNO. O. KNIGHT.

Listed securities held the greater part of the investing public's attention during the past week. Union Oil was traded in heavily on the Los Angeles Stock Exchange, at prices ranging from $97.00 on Monday to $92.12½ on Friday, when a slight reaction occurred. The market closed strong yesterday at $93.25. Several hundred shares changed hands during the week. First National Bank scored a new high record with sales at $725.00 per share.

Home Telephone stocks were also active. Continued rumors of the probable merger of the systems on the Pacific Coast have caused the bid and asked prices on most of these securities to advance several points in the last few days. Ten dollars has been bid for large blocks of Los Angeles Home Telephone Company and Portland Home Telephone stock sold as high as $17.50 the last week.

Of the unlisted securities, Great Republic Life Insurance stock has probably been watched with the greatest interest, as it was expected by many that the stockholders' meeting held during the past week would result in considerable demand for this issue. This activity, however, has not made itself manifest, as this stock was offered rather freely around $13.00 per share at the close of the week, with few bids better than $12.50. Funding Company of California remained steady around 87 cents, with offerings at from .89 to .90.

Cawston Ostrich Farm stock changed hands in small lots at around $31.00. Consolidated Realty remained firm around $110.00, with open orders for larger blocks of this stock at $106.00. Commonwealth Home Builders stock sold freely at 25 cents and .25¼. Southern California Home Builders was in demand at 22 cents. Home Makers of Los Angeles showed considerable activity around 12 to 12¼ cents. A few shares of Pacific Home Builders stock has been offered at around $1.50. Owing to the difficulties in which the Conservative Investment Company finds itself this stock has been offered around 15 cents, with few bids in the market above 10 cents.

Subject to acceptance and confirmation, we offer the following:

Auditorium Co., 5th and Olive	$85.00
American Druggist Syn.	13.50
Amalgamated Motors Co.	2.25
Borden's Condensed Milk Co., com.	121.00
Consolidated Realty Co.	112.50
California Industrial Co.	125.00
Cawston Ostrich Farm	32.00
California National Life Ins. Co.	10.00
California State Life Ins. Co.	20.00
California Products Co.	15.00
California Products Co.	15.00
Consolidated Securities	1.05
Columbia Hospital Co.	6.00
Clune Theaters Co.	1.00
El Sobrante Land Co.	19.00
Funding Company of California	.90
Fireman's Fund Insurance Co.	240.00
Great Republic Life Insurance Co.	13.00
General Petroleum Co.	28.50
International Ed. Pub. Co. pfd.	41.00
International Indemnity Co.	10.00
Investment Building Co.	Bid
L. A. Trustee Co. 6 per cent. bonds.	96.00
Los Angeles Fire Ins. Co.	9.50
Los Angeles Cremery Co.	75.00
Los Angeles Investment Co.	4.15
Mulford Vitrified Brick Co.	.30
Mt. Diablo Oil	1.01
Mascot Copper	2.25
Ojai Valley Petroleum	17.50
Orange County Imp. Ass'n.	45.00
Orpheum Theater	21.00
Pacific Wharf and Storage	30.50
Pantages Theater	12.50
Poulson Wireless	37.50
Producers' Transportation Co.	86.00
Tom Reed Gold Mining Co.	2.90
Trustee Company, pfd.	
U. S. Cashier	10.00
Union Tool, pfd.	95.00
Western Bldg. & Invest. Co.	1.10
Western States Life Ins. Co.	13.00

MISCELLANEOUS STOCKS.

Addegraph	.40
Arizona Southwestern Copper	.40
Bay City Oil	37¼
Buick Oil	.08¼
California Realty Corporation	1.66
Hale McLeod	.27
Imperial Securities	.15
Los Angeles Union Stock Yards	.60
Los Angeles Public Market	.85
San Francisco Life Underwriters	.10
White Star Oil Co.	.21

HOME BUILDING STOCKS

We quote the following stocks at large discount below company prices.

Conservative Investment Co.
Commonwealth Home Builders.
Gibraltar Investment Co.
Home Makers of Los Angeles.
Home Builders (M. O. H.).
Mutual Home Builders.
Original Home Builders.
Pacific Home Builders.
Phoenix Home Builders.
Pyramid Investment Co.
San Diego Home Builders.
San Diego Construction Co.
Standard Bldg. & Invest. Co.
Southern California Home Builders.
Suburban Development Co.

WE WANT TO BUY.

American Druggist Fire Ins. Co.
Craig Shipbuilding Co. (Long Beach)
Citizens' Corporation.
Edison Electric Conv. & Pfd.
Federal Chemical Co.
Home Builders (M. O. H.)
Los Angeles Dock & Terminal Co.
Los Angeles Fire Ins. Co.
Pacific Light & Power, 2nd pfd.
Pacific Sewer Pipe Co.
Provident Investment Co.
Portland Home Tel. stock.
Quality Laundry Co.
Riverside Portland Cement Co.
San Joaquin L. & P. com.
Southern California Home Builders.
—(Advertisement.

We execute buying or selling orders in both listed and unlisted securities.

Jno. O. Knight & Co.

Members Los Angeles Stock Exchange

433 H. W. HELLMAN BLDG.

A4431. Bdwy. 1597.

4% Interest Paid on Deposits 4%

the

American Savings Bank

Resources $8,000,000.00

N. E. Corner Spring and Second Sts.

SECURITY TRUST & SAVINGS BANK

Has Money to Loan on Approved REAL ESTATE At Current Rates

HOXIE & GOODLOE,

Engineers.

San Fernando Building, 4th and Main Sts., Los Angeles. 50 East 41st St., New York City.

Mechanical, Electrical, Mining and Metallurgical engineering work. Reports, Plans, Construction and Property Management.

AUTOMOBILE FUNDING COMPANY OF AMERICA.

CAPITAL—$1,000,000.00.

Suite 502 L. A. Investment Bldg. CHAS. A. BRADLEY, President.

A3873; Broadway 2493.

Organized to permit buyers to purchase automobiles on monthly payments.

INDUSTRIAL DIVIDEND SECURITIES COMPANY,

Brokers and General Fiscal Agents.

DEALERS IN HIGH-CLASS STOCKS AND BONDS

Room 314 Los Angeles Investment Company's Bldg. Phone Main 4421.

Let US Incorporate Your Company

Experts. Fees Lowest—Service Efficient and Prompt.

CALIFORNIA INCORPORATING COMPANY, 220 Coulter Building. Home Phone A2782.

E. B. PURDY, Pres.; W. N. HAMAKER, Vice-Pres.; EDWARD DIETRICH, Secy.-Mgr.

Business: Shipping, Mines and Stocks

FINANCIAL.

OFFICE OF THE TIMES.

Los Angeles, Feb. 15, 1913.

Bank clearings yesterday were $4,567,365.54, an increase of $547,141.86, as compared with the same day in 1912, and an increase of $1,948,439.58, as compared with the same day in 1911. Following is statement:

	1913.	1912.	1911.
Monday	$ 3,556,223.71	$ 4,043,375.90	$ 2,547,369.60
Tuesday	4,173,218.21	4,221,379.19	2,469,936.34
Wednesday	Holiday.		
Thursday	5,648,892.03	4,059,166.71	4,000,242.08
Friday	5,916,272.01	4,406,591.13	3,297,260.11
Saturday	4,567,165.54	4,020,033.63	2,718,735.96
Totals	$23,861,896.00	$22,741,473.00	$15,853,434.09

Bank clearings this month to date are $56,842,231.64, an increase of $9,396,857.53, as compared with the corresponding period last year, and an increase of $21,637,870.23, as compared with the corresponding period in 1911.

Bank clearings last week were $23,861,896, an increase of $1,120,422.46, as compared with the corresponding week last year, and an increase of $8,008,671.02, as compared with the corresponding week in 1911.

Quotations furnished by the Los Angeles Stock Exchange.

OIL STOCKS.

Producers—	Bid.	Asked.
Amalgamated Oil	$ 93.50	$ 93.70
American Crude		.30
American Pet. pfd.	71.00	78.00
American Pet. com	51.00	70.00
Cal. Midway Oil Co.	.13¾	.13¾
Columbia Oil Co.	.75	
Continental Oil Co.		.25
Enos Oil Co.	.01	.02¾
Euclid Oil Co.		.30
Fullerton	2.00	
Globe Oil Co.		.05¾
Jade Oil Co.	.05¼	
Maricopa Nor.	.04¾	.04¾
Maricopa Queen		.30
Mascot Oil Co.		.02
Midway Northern	.03¼	.11
National Pacific Oil Co.	.06¾	.08¾
New Penn. Pet.	.44	.50
Olinda Land	.32½	.40
Palmer Oil	.15	
Penn. Midway	.07¼	
Peru O. & L. Co.	.18	
Producers' Trans.	.85¼	
Trader's Oil Co.	66.75	69.00
Union	91.12½	93.50
Union Provident	102.75	106.00
United Pet.	106.25	106.00
United Oil	.36	.35¼
West Coast pfd.	70.00	
Western Union	75.00	85.00
White Star		.30

BANK STOCKS.

	Bid.	Asked.
All Night & Day Bank	$245.00	$260.00
American Savings Bank	177.00	
Cal. Savings	187.50	
Central Nat'l Bank	217.00	224.00
Citizens' National	280.00	285.00
Commercial National	175.00	210.00
Farmers' & Mer. Nat.	402.50	439.00
First National	725.00	
German-American Savings	381.00	
Home Sav. Bank of L. A.		160.00
L. A. Hibernian Savgs.	117.00	
Merchants' Bank & Tr.	150.00	
Merchants' Nat'l Bank	450.00	
National Bank of Cal.	225.00	
Security Trust & Savings	445.00	425.00
U. S. National	153.50	170.00

INDUSTRIAL AND PUBLIC UTILITIES.

	Bid.	Asked.
Berlin Dye Works pfd.		$ 90.00
Cal. Portland Cement Co.	109.00	
Home Telephone pfd.	25.00	28.50
Home Telephone com.	10.50	10.87½
L. A. Athletic Club	8.25	
Occidental Life Ins. Co.	120.00	125.00
Pac. Mut. Life Ins. Co.	425.00	450.00
S. Diego H. T. & T. Co.		10.00
Santa Monica B. H. T. pfd.	9.00	
U. S. L. D. T. & T. Co. pfd.	12.50	

BONDS.

(With Accrued Interest.)

	Bid.	Asked.
American Petroleum Co.	97¼	98
Associated Oil Co.	101¾	
Corona Power & W. Co.	99	102
Corona City Water Co.	99	102
Cucamonga Water Co.	99	100½
Edison Elec., 1st Refg.	101	102½
Edison Elec., old issue	100	
Home Telephone Co.	85¼	87
Home Tel., 1st Refg.	79	80½
Juanicca Pipe Line	75	80
L. A. Elec. Co.	100	
L. A. Gas & Elec. Co.	99¼	
L. A. Railway Co.	103	
Mex. Nat'l Gas	85	95
Mission Trans. & R. Co.	95	100
Pac. Elec. Ry.	103¼	
Pac. L. & P. Co.	99	
Pac. L. & P., Gtd.		100
Pomona Con. Water	99	
Redondo Home T. & T. Co.	50	
Temescal Water Co.	100	
Union Oil Co.	89¼	91
Union Tran. Co.	91	92
U. S. L. D. T. & T. Co.	79	

UNLISTED.

	Bid.	Asked.
Associated Oil	$ 93.25	$ 93.50
Mex. Pet. com.	72.50	73.00

MINING STOCKS.

CALIFORNIA.

	Bid.	Asked.
Cons. Mines	.05½	.05¾

NEVADA.

	Bid.	Asked.
*Searchlight Parallel	$ 9.50	$ 9.50

*—Per 1000 shares

OIL LIST.

SALES—Morning session: 20 Amalgamated at $3.50; 10 do. at $3.50; 1000 California Midway at 13¾; 2000 do. at 13¾; 1000 Central at 1.01; 2000 do. at 1.00; 3000 do. at 1.00; 1000 Maricopa Northern at 4¼; 1000 National Pacific at 5¾; 1000 do. at 5¾; 1000 do. at 5¾; 2000 do. at 5¾; 2000 do. at 5¾; 1000 do. at 5¾; 1000 do. at 5¾; 5000 do. at 5¼. Rice Ranch at 1.35; 500 do. at 1.35; 10 Union at $2.00; 10 do. at $2.00; 10 do. at $2.00; 5 do. at $2.25; 10 do. at $2.12½; 10 do., seller 7, at $2.25; 10 do. at $2.25; 10 Union Provident at 105.75; 10 do. at 105.75; 10 do. at 105.75; 10 do. at 105.75; 10 do. at 105.75; 10 do. at 105.75; 50 do. at 105.75.

INDUSTRIAL LIST.

SALES—Morning session: 25 Home Telephone common at 10.50; 20 do. at 10.50; 75 Los Angeles Investment at 4.00.

MINING LIST.

SALES—Morning session: 1000 Cons. Mines at 5¾; 3000 do. at 5¾; 1000 do. at 5¾; 2000 do. at 5¾; 1000 do. at 5¾; 2000 do. at 5¾; 1000 do. at 5¾; 2000 do. at 5¾.

LOCAL PRODUCE MARKET.

Although regarded only as of a transitory character, there was an advance of 1 cent in egg prices yesterday. Receipts were lighter than usual during the past few days. It is probable that a decline will occur again during this week, although there may possibly be a slightly firmer market before it occurs. Butter was steady, as was also cheese.

Honey is up a little, owing to the shortage in the supply, and the predicted limited crop this season.

Prunes are about ¼ cent easier, and raisins are just a shade weaker. Oranges are about the same. Apple receipts were good.

The vegetable market was without any particular feature, except that a heavy shipment of potatoes came in. Onion receipts were large also. Good shipments of sweet potatoes continue. Dried beans are showing quite a degree of firmness. Lady Washingtons and small whites having strengthened a little. There has been a general advance of ½ to 1 cent in prices of ham and bacon, as well as some dried meats. Some kinds of olive oil are also up, because of the crop shortage last season.

There is an easier feeling in the hay market, owing to the recent rains, and a decline has occurred in alfalfa.

Reported receipts were: Eggs, 381 cases; butter, 17,220 pounds; cheese, 450 pounds; potatoes, 6721 sacks; onions, 1405 sacks; beans, four sacks; sweet potatoes, 149 sacks; apples, 2540 boxes.

Prices Current.

EGGS—Ranch, candled, 2¢; fresh ranch, case count, buying price, 30; storage, 25@28; Petaluma-Santa Rosa extras, 29@33; northern case-count, 28@32.

BUTTER—Buying prices: Creamery extras, 35¢ per lb.; creamery firsts, 32½; eastern firsts, 31½; ladles, 27. Prices to the trade are about 2 cents above these quotations.

CHEESE—Prices to the trade: Northern fresh, 17@18; storage, 16½; eastern daisies, 18½@21; eastern twin, 18½@20; long horn, 18½@21; singles, 18½; cheddars, 20; Tillamook daisies, 17@19; Oregon twins, 17½@20; Oregon triplets, 16@19½. Imported Swiss, 30@32; Dom. Swiss block, 22@24; wheel, 22@25; Limburger, 21@23; cream brick, 22; Edam, $.90@10.00; Sierra, 1.00@1.20 per box; Neufchatel, 1.00 per box; Camembert, 1.10 per box; Canada cream, 85@1.00 per box; Roquefort, 35@40; German breakfast, 90@1.00.

BEANS — Pink, No. 1, 4.40@4.50; Lady Washington, No. 1, 4.85@5.15½; small white, No. 1, 4.85@5.25; Limas, No. 1, 5.75@6.25; black eyes, 2.00@2.75; lentils, 4.50@7.00; Garvanzas, 4.20@5.00; Mexican reds, 4.50; bayous, 4.50@5.00.

DRIED FRUITS—Apples, evaporated, 9¼@10¢; citrus, fancy, 18; orange and lemon peel, 14@18; currants, imp. fancy bulk, re-cleaned, 9½@10; fancy, 1-lb., 11@12; dates, packages, imported Fards, fancy, 6lbs, 11¼@12¼; Fards, fancy, 12s, 11@12¼; Golden, fancy, 8s, 9¼@9. Figs, black and white, 25s, 1.25@2.65; figs, white, 6-oz. packages, 50s, 1.50@1.60; 12-oz., 12s, 85; 10-oz., 10s, 90; 16-oz. cartons, 72s, 1.00; imported, 15@17 lb. Peaches, 7@10. Prunes, 30-40, 10@11; 40-50, 7¾@8¾; 50-60, 5¾@6½; 60-70, 5¼@6¼; 70-80, 4¾@5¾; 80-90, 4@5; 90-100, 3¾; (when packed in 50-lb. boxes, ¼¢ extra.) Apricots, 9@13½; nectarines, 12@13; pears, 10@12; plums, 10. RAISINS—Bleached seedless, 9½@10; unbleached, 5¼@5½; seeded, 6@7 for 16-oz. pkgs., 7¾@8½ for 12-oz pkgs.; London layers, 2-crown, 1.10; 3-crown, 1.35; 4-crown, 1.55; 5-crown, 2.25; 6-crown, 2.50; loose muscatels, 3-crown; 3½; 4-crown, 4¾@5; 5-crown, 5¼@6¼.

NUTS — New almonds, fancy, 1X1, 16¼@19; Brazil 12@14; fancy, large, new crop, 14@15; pecans, large, 17@18; pine nuts, 16; peanuts, California, raw, 6@6½; eastern, 7@7½; Japan, 6@6½; rice corn, 4.00@4.00; cocoanuts, 90 per dozen; walnuts, No. 1 Asan., 15@18; budded walnuts, 18@20; unbleached walnuts, 11@13½; chestnuts, 16@18.

HONEY—Comb, fancy water white, 17@20; white, 15@16; light amber, 14@15; extracted, light amber, 8½@9; water white, 9¼@9½; white, 9½@9¾; beeswax, 30 per lb.

CITRUS FRUITS—Navel oranges, 2.25@3.00; Valencias, 2.00@4.00; lemons, 4.50@6.50; unpacked stock, 2.00@4.50; grapefruit, 2.75@4.50; limes, 75@1.00 per 100; tangerines, 1.00@2.50.

FRESH FRUITS—Aristo Blacks, 1.50@1.75; Black Bens, 1.50@1.75; Arkansas Blacks, 1.75@2.25; Smith Cider, 1.00@1.40; Winesaps, 1.00@2.00; Ballefleurs, 95@1.25; Gano, 1.10@1.50; Ben Davis, 1.00@1.25; White Winter Pearmains, 1.25@1.75; Spitzenbergs, 1.50@1.75; Rome Beauties, 1.50@2.25; Jonathans, 1.00@2.00; Wolf wins, 1.00@1.25; Black Twigs, 1.25@1.50; Yellow Newtowns, 1.00@1.75; Ben Capa, 1.00; bananas, 3@4 lb.; pineapples, 7½@8; grapes, crates, Malagas, 1.50@2.00; Winternelle pears, 4@6 lb.; cranberries, Late Howe, 11.00@14.00 a bbl.; Bell and Bugle, 12.00; in cartons, 1.25 case; guavas, 4@6 lb.; pomegranates, 5¼@6 per lb.; persimmons, 6@9 lb.; avocados, 3.00@5.00 per dozen.

ONIONS AND CHILI — Strings, 12@14; loose, 12@16; Mexican blacks, 2¼; chile-pines, 25 lb.; ground chile, 10; Japanese, 16; green chile, 15; chicken chile, 6¼; cpra husks, 50@60 lbs., 1.00@1.25; Onions, Australian Brown, northern, 80@1.25; Lompoc, 1.00@1.50; White Globe, 1.25@1.75 a lug; Silverskins, 1.50 per; garlic, 4@7.

POTATOES — Highlands, 75@1.00; Oregon potatoes, 1.10@1.35; sweet potatoes, 2@3¼ per lb.; Salinas potatoes, 1.25@1.50; Lompoc potatoes, 1.40@1.85.

GREEN VEGETABLES — Beets, 75@1.25 sack; carrots, 40@50 a sack; parsley, 35@ 50 per dozen; turnips, 75@1.25 a sack; peas, 7@10; spinach, 15@20; cabbage, 60@1.50; sack; green onions, 15@20 per dozen; leeks, 40 per dozen; lettuce, common, 30@1.50 per crate; parsnips, 1½ per lb.; celery, 2.00@ 3.00 a crate; hothouse mushrooms, 60@1.00 per lb.; artichokes, 1.25@1.50 per dozen; peppers, 10@20; green chile, 20@30; rhubarb, 1.50@2.25; hothouse cucumbers, 75@2.50 a box; horseradish, 12@15; tomatoes, box, 1.50@2.00; summer squash, 35@75; Hubbard squash, 1½@1½ per lb.; green corn, 60@75 box; cauliflower, 60 @1.25 a crate; pickles, 1.00@1.25; egg plant, 10@ 15 lb.; Brussels sprouts, 7@10.

POULTRY — Dealer buys from producer: Broilers, 25@27; fryers, 18@25; roasters, 15@18; young cocks, 8@9; old cocks, 8; hens, 15@17; hens, under 4 lbs., 12@14; young ducks, 16@20; old turkeys, 20@22; ducks, 15@18; geese, 14@15; squabs, pigeons, dozen, 1.75@4.00; fresh dressed turks, 25@27. Prices, dealers wholesale prices: Fowls, 19@21; roasters, 25; fryers, 24; broilers, 30@32; ducks, 22; geese, 20; turkeys, 28@29.

GRAIN AND FEED — Per 100 lbs.: Alfalfa meals, 1.30; bone, granulated, 3.65; bone meal, 2.65; blood meal, 3.60; XXXX bone scraps, 3.10; barley, rolled, 1.45; seed barley, 1.70; charcoal, 2.50; XXXX cracked feed, 2.10; do., bale of 20 5-lb. bags, 2.00; corn, eastern white, 2.25; corn, small yellow, 2.10; whole large yellow corn, 1.70; Kaffir corn, 1.70; Egyptian corn, 1.35; Yellow Dent, 1.40; whole white corn, 100 lbs., 1.70; corn, cracked, 1.75; seed corn, 1.85; XXXX Dry Mash (a superior egg feed,) per 100-lb. sack, 2.00; grit, granite, 80; millet, 3.75; oilcake meal, 2.55; red feed oats, 2.10; white feed oats, 1.70; rolled oats, 1.75; feed meal, 1.90; cheap oats, 1.90; clam shell, 65; oyster shell, 1.30; Scratch feed, 1.50@2.10; bran, 1.50; shorts, 1.75; No. 1 wheat, 100-lb. sack, 1.85; wheat, cracked, 100-lb. sack, 1.85; middlings, 1.85; Milo maize, 1.60; linseed oil cake meal, ton, 42.00@42.50; cocoanut cake or meal, ton, 37.00@38.00.

FLOUR—Per bbl., Capitol, made of No. 1 hard and California wheat, blended, 6.00; Aurora, 6.40; Trophy, 4.80; No. 1 hard bakers', made of hard wheat only, 4.60; Capitol Bakers' Extra Hard and Cal. wheat blended, 5.50; Our Giant (bakers') 5.20; Eclipse, 4.90; L. A. 4x standard blended, 5.80; L. A. 4x pastry, 5.20; L. A. pastry, bakers', 4.90; extras, 5.50; Purity blended, 5.30; Eclipse, 4.80; (four in ½ sacks, 30c per bbl. higher;) Globe, 4.30; 4-L, 4.00; Silver Star, 5.00; XXX, 4.80; Sperry, 5.30; Drifted Snow, 4.80; Pearl Crown, 4.80; Golden Monarch, 5.30; La Pina, 5.30; Blue Bird, 4.80; Semolino, 4.60; Golden Rod, 6.40; Sperry's Ks, 6.50; Big Loaf, 5.00; Angelus bakers', 5.00; Bell Brand, 4.90; bakers' pastry, 4.50.

MEALS—Per 100 lbs.	5-lb. 10-lb. 25-lb. 50-lb. S'ks. S'ks. S'ks. S'ks.
Graham flour	3.20 3.15 3.10
Buckwheat flour	4.75 4.55 4.50 4.45
Rye flour or meal	3.00 2.40 2.35 2.30
Cornmeal, W. & Y.	3.00 2.40 2.35 2.30
Oatmeal, Steel Cut	5.30 5.00 4.90 4.85
Oatmeal, ground	5.30 5.00 4.95 4.90
Hominy, large or small	4.30 4.00 3.95 3.90
Cracked wheat	4.30 4.00 3.95 3.90
Entire wheat flour	3.50 3.30 3.25 3.20
Pearl barley	7.40 7.20 7.15 7.10
Split peas, yellow	6.70 6.50 6.45 6.40
Split peas, green	6.70 6.50 6.45 6.40
Farina	4.10 3.90 3.85 3.80
Nutri Germ	4.80 4.60 4.55 4.50

CEREALS — Rice, Japan, 4.25@4.50 per cwt.; Japan, 5.00@5.25; new broken, 4.00@4.25; Aloha, 6.50.

SUGAR—Prices quoted below are for Los Angeles city. Pomona city list is ⅛¢ higher. Pomona country list is 5c higher. Cotton city list is 20c higher. Colton country list is 17½c higher. Prices are based on sacks. Bbls. add 10c; ½ bbls., 25c and boxes 50c per 100 lbs. All prices are net cash, less 2% cents cwt., 15 days. Best grain, 5.05; standard cane, 5.25; standard fine granulated, 5.15; Cube (sacks,) 5.50; Cube (25-lb. boxes,) 6.00; Candy gran., 5.35; Powdered, 5.25; Con. A, 5.25; extra C, 4.75; Golden C, 4.65; Dark D, 4.55; Dominoes, 5s, 9.45; Dominoes, 2s, 9.95; Superior, 7x, powdered, bbls., 6.00; Superior, 7x, powdered, ½ bbls., 6.15; Superior, 7x, powdered, 25-lb. boxes, 6.40; Superior, 7x, bar, bbls., 6.40; Superior, 7x, bar, ½ bbls., 6.55; Superior, 7x, bar, 25-lb. tins, 6.10; Superior, 7x, bar, 10-lb. boxes, 6.30.

Tame oat hay	$33.00 $37.00
Barley hay	19.00 22.50
Wheat hay	20.00 23.00
Alfalfa hay	16.00 19.00

LIVE STOCK—(Furnished by Pacific Coast Beef and Provision Company:) Steers, 7; heifers, 6; cows, 5¾; bulls, 4½; calves, 7; stags, 5; milk cows, $45@60; wethers, 5½; ewes, 4½; lambs, 6½; yearlings, 6; hogs, 7@ 7½.

BEEF—Steers, choice, 12½; steers, fair, 12; cows, No. 1, 11½; cows, No. 2, 11; bulls, good, 10; bulls, common, 9; steer hinds, good, 14; steer hinds, fair, 12½; steer fores, 11; cow hinds, 12½; cow fores, 11; small forest same as carcass. Loins, No. 1, steer, 18; loins No. 2, steer, 17; loins, cow, 16; ribs, No. 1, steer, 16; Ribs, No. 2, steer, 15; ribs, cow 14; rainbone rounds, No. 1, steer, 14; regular short loins, No. 1, 21; rounds and rumps, steer, 12½; rounds and rumps, cow, 12; long rounds, ½c over; chucks, triangle, steer, 9½; chucks, triangle, cow, 9½; chucks, full, steer, 9¾; chucks, full cow, 9½; chucks, short steer, 10; chucks, short cow, 10; shanks, clod on, 9½; shanks, clod off, 9; plates and rounds, No. 1, 9½; tenderloins, fresh, 30; flank steaks, 13; flanks, stripped, 10; whole flanks, 10½; loin butts, 14; shoulder clods, 14; boneless chucks, full, 11½; boil, trimmings, regular, 10; beef brains, set, 5; beef caul, fat, 3; beef cheek meat, 7; beef feet, each, 10; beef heads, each, 3.00; beef head meat, 7; beef hearts, 7; beef kidneys, 5; beef livers, 10; beef sweetbreads, 30; beef tongues, 17; beef tripe, whole, cooked, 8-lb., beef tripe, whole green, 8-lb., suet and cod fat, 5; ox tails, each 7; calf brains, each, 5; calf heads, scalded, each, 75; calf feet, scalded, each, 6; calf livers, per lb., 15; calf hearts, 7; calf sweetbreads, 40.

VEAL — Veal, under 140 lbs., 15; veal, 140-160 lbs., 14½; veal, over 160 lbs., 14; veal hinds, 40 lbs. and under, 17; veal hinds, over 40 lbs., 16; veal fores, light, 11; veal fores, heavy, 10.

MUTTON—Wethers, 12; ewes, 11; yearlings, 13½; plain lambs, 15½; caul lambs, 15; legs of lamb, 18; hind quarters, 18; fore quarters, 13; loins, 20; rocks, 20; mutton hind quarters, 14; fore quarters, 9; racks, 16; legs, 14½; loins, 13½; shoulders, 6½; sheeps' hearts, 5; tongue, 2½; plucks, (heart on,) 5.

PORK—Packer hogs, 13; shipper, 12; trimmed, 14½; pork loins, 16½; legs, 15; New York shoulders, 13; picnics, 13½; butts, 14½; trimmings, 12; spare ribs, 13½; back fat, 12; heads, 5; feet, 4; hearts 6; tails, 7; leaf lard, 13.

SAUSAGE—Bolognas, 10½; blood, 10½; liver, 10½; pork, 13; Berlin, 16; Frankfurt, 12; Vienna, 12; clubhouse, 13; tongue, 20; Spanish, 20; garlic, 11½; minced ham, 14½; sour head cheese, 12.

PICKLED MEATS—Pigs, feet, kits, 1.00; do., ¼ bbls., 2.75; do., ½ bbls., 5.25; do., bbls., 11.50; H. C. tripe, kits, 70; do., ½ bbls., 1.50; do., ¼ bbls., 2.90; lamb tongues, 2.50; S. P. plate beef, ½ bbls., 9.50; do., bbl., 18.

HAMS—(Furnished by various wholesale establishments:) Per lb., Diamond C hams, 13-16, 23½; do., skinned hams, 23½; Rex hams, 13-16, 21½; Rex skinned hams, 22½; Pioneer hams, 15-16, 20½; smoked picnic hams, 15½; boiled hams, boneless, 30½; Angelus hams, 8-10, 17; 10-12, 17; 12-16, 17; Angelus skinned hams, 23½; boiled hams, local, 26; eastern, 27; Empire hams, 10-12, 22½; Empire hams, 12-16, 22; Empire picnics, 17½; Premium skinned hams, 22½; Premium hams, 23½; Atlas hams, 8-10, 21½; 10-12, 22; Premium boiled hams, 30½; Laurel, regular hams, 30½; skinned, 21*; Majestic, regular, 21½; boiled, 29; Laurel, boiled, 28; Century, regular, 19½.

BACON — Wilshester, 6-8, 24½; 8-10, 24½; 10-12, 23½; Empire, 8-10, 24½; 10-12, 23½; Hauser's Pride, 4-6, 25; 6-8, 25; Angelus, 6-8, 21½; 8-10, 20½; 10-12, 20; Premium, 20½; Atlas, 10-12, 22; Sunlight, 6-8, 27½; Rex, 4-6, 25½; 8-10, 24½; 10-12, 23½; Majestic, breakfast, 28; Laurel, breakfast, 6-8, 24; 8-10, 23; 10-12, 22½; Century, breakfast, 16-1, 21; 12-14, 19.

LARD — Tierces, basis: Diamond C, 13½; Rex, pure,

d Stocks.

is not broken the coming year would take price must be expected.
following is range of quotations:

Option—	Open	High.	Low.	Close
February	12.40	12.42	12.40	12.42
March	12.35	12.40	12.35	12.40
April				
May	12.32	12.38	12.30	12.36
June				
July	12.15	12.15	12.15	12.15
August	11.40	11.40	11.40	11.40
September	11.37	11.37	11.37	11.37
October	11.32	11.32	11.32	11.32
December	11.49	11.50	11.44	11.44

Spots—12.80, easy.

New York Curb Stocks.

[Furnished by E. F. Hutton & Co., Members New York Stock Exchange, 113 West Fourth street, Los Angeles.]

NEW YORK, Feb. 15.—Today's market for the curb was fairly active, with declines in the coppers. Trading was by no means large, however, and the market hit rallied slightly. Toward the close it was quiet. The Boston coppers opened off 1/8 to 1/4 point, with last night's close. Trading was nominal, and in small volume, the market turning dead about 10:30. Toward noon, however, and instead to weakness, there was a selling movement below a basis and in some cases to a point below 12-cent market. The feeling held to this direction in metal always carries copper shares. Below their value.

Following are the closing bid and asked prices:

	Bid.	Ask.
Alaska	14¾	15
Anglo	3	3
Belmont	7¾	8
Bradden Cop.	7¾	8
Braden de	175	190
British Col.	4	4½
B. K. & N. Y.	1¾	1¾
Chanti P.	62½	64
Do. pfd.	100½	101½
Colorado	35	36
Cons. Ariz.	5-16	½
Davis Daly	1¾	1¾
Dolores	3	4
El Rayo	1	1½
Ely Cons.	2	2½
El Paso	6	6¼
Emerson	64	67
Do. pfd.	90½	93½
First Nat.	7	8
Fraction	1	2
Florence	40	43
Giroux	2¾	3
Gifd. Daisy	3	4
Gifd. Del.	6	8
Greene Can.	1¾	1¾
Hamilton	15	15½
Halifax	¾	1¼
Iron Blos.	1¾	1¾
I. C. Club.	3	3½
Jim Butler	71	72
Jumbo Ex.	32	32
Kerr Lake	3-16	3-16
Mason Val.	1¾	1¾
La Rose	1¾	1¾
L. V. Coal	235	245
Man. Shirt	¾	1
Do. pfd.	10½	11
Man. Trans.	1¾	1¾
Marcus	1¾	1¾
Mason Val.	8¾	8¾
Mays Oil	20	22

	Bid.	Ask.
McK. Dar.	90	95
Miami	16	16¼
Mines of A.	2	2½
Mont. Shos.	41	42
Mex. Metal	1	1½
Mex. Hide	1½	2
Nipissing	8	8½
Ohio Cop.	4	4½
Pac. Gas & E.	50	51
Do. pfd.	93	94
Pond Creek	41	42
Do. pfd.	85	90
Rex Cons.	1	1½
Stewart	1-16	1-16
Stone Con.	1	1½
Tono. Belm.	1¾	1¾
Tonopah	3¾	3¾
Tonopah Mer.	1¾	1¾
Tribune	1¾	1¾
Un. Cop.	1	1½
U. S. Light	2	3
W. Pac.	1¾	1¾
W. Pac. pf.	1¾	1¾
W. Fwer	1¾	1¾
Do. pfd.	6	8
W. Mex.	1-16	1-16
Westinghse	1	1½
Willys O.	1¾	1¾
Do. pfd.	8	8½
Yukon	1	1½

BOSTON COPPER MARKET.

[Furnished by Logan & Bryan, Members New York and Boston Stock Exchanges, Stock Exchange building, Los Angeles.]

BOSTON, Feb. 15.—Advices are that copper now on a 13¼-cent basis and that large sales have been made at this level during the last few days. Although no immediate movement in sight, it is believed that prices on this level where stocks can be safely bought for investment.

	Close— Bid.	Ask.
Adventure	5¾	6
Ahmeek	235	240
Allouez	35	36
Algomah	1¾	1¾
Am. Zinc	4¾	5
Do. pfd.	30	31½
Am. Zinc	31	31¼
Arcadian	1¾	1¾
A. C.	13-16	13-16
Arnold	¾	1
B. S. Gas	21	22
Baltic	30	31
Bos. & P.	75	76
Bingle	1½	1¾
Belmont	7¾	8
Bute & M.	1¾	1¾
Bohemia	3¼	3¾
Butte & B.	5¾	6
Centus	6	6¼
Calaveras	13-16	7
Cal. & A.	61½	62
Centennial	15	16
United Cons.	1-16	1¾
China	39¾	40
Cons. Ariz.		42
Copper Cl.	43¾	44
Davis Daly	1¾	1¾
E. Butte	19¼	19½
Ely Cons.	2	2¼
Ely Nat.	2	2¼
Cal. & H.	460	470
Butte & S.	21¾	22
Franklin	6¾	6¾
Giroux	2¾	3
Granby	62¾	63¾
Greene Can.	1¾	1¾
Gila. Cop.	3¾	3¾
Hancock	19¾	19
Helvetia	—	70
Houghton	1¾	1¾
Indiana	13½	13½
Inspiration	38	38¼
Isle Royale	29¾	29¾
Kerr Lake	5¾	6
Keweenah	1¾	1¾
Lake Cop.	24	27
La Salle	1¾	1¾
Madeira	1¾	1¾
Mass. Cop.	6¾	7
Mass. Gas	90¾	91¾

	Bid.	Ask.
S. E. Cop.	8	8¼
Slosz Cons.	8	8¼
Tint. Cons.	1¾	1¾
Trinity Cop.	1¾	1¾
Utah Cop.	65	66
Vic. Cop.	8	8¼
Tacoma Cop.	1¾	1¾
U. S. Coal	1¾	1¾
Ely Witch.	1¾	1¾
O. Cop.	1¾	1¾
Cal. & Ariz.	90	95
S. E. Cop.	8	8¼

Salt Lake Stock Exchange.

[Furnished by E. F. Hutton & Co., Members New York Stock Exchange, 113 West Fourth street, Los Angeles.]

SALT LAKE, Feb. 15.—Closing bid and asked quotations:

	Bid.	Ask.
Bingham Con.	46	47
Black Jack	19	19½
Colorado	34	35
Columbus	15	16
Daly Judge	640	650
Grand Cent.	2	2½
Iron Blos.	130	140
Little Bell	4	4¼
Lower M.	4	4¼
May Day	15¾	16
New Hills	130	132½
Ohio Cop.	72	73
Prince Con.	67	68

	Bid.	Ask.
Do. pfd.	95	98
Majestic	2	3
Mayflower	2	3
Miami	16	16¼
Michigan	2	3
McK. Dar.	2	3
Mohawk	2	3
Nev. Con.	15	15½
Nipissing	8	8½
Alaska	14	15
Bingham	1	2
Carisa	1	1½
Cosco	1	1½
Stewart	1¾	1¾
Tono. Belm.	1¾	1¾
N. Lake	2¾	3
Ohio	1	1½
Ohio Cons.	4	4½
Old Colony	70	75
Osceola	65	70
Quincy	70	75
Ray Cons.	19	19½
Raven	2	3
Santa Fe	3	3½
Shannon	8	8½
Shattuck	25	26
Sup. & N.	1	1½
Sup. & P.	1	1½
Tamarack	180	190
Trinity	8	8½
Tuolumne	2	3
Utah Con.	8	8½
Utah Cop.	65	66
U. S. M. & S.	1	1½
U. S. com.	6	6½
Do. pfd.	45	47
Ute Peak	1	1½
Do. pfd.	3	4
Vindicator	1¾	1¾
Victoria	1¾	1¾
Wheal Mary	1¾	1¾
Wolverine	1¾	1¾
Wyandotte	1	1½
W. Mass.	1¾	1¾
Oliver	1¾	1¾
Verde	1¾	1¾
S. W. Miss.	1¾	1¾
Oliver	1¾	1¾
Pond Creek	41	42

New York Bond List.

[Furnished by Logan & Bryan, Members New York and Boston Stock Exchanges, Stock Exchange building, Los Angeles.]

NEW YORK, Feb. 15.—[Exclusive to The Times.] Closing quotations on bonds today:

	Close— High.	Low.	Bid.	Ask.
Armour 4½s				97¾
Am. Tel. & Tel. Conv. 4s				97¾
American Tobacco 6s			113	129
Atchison Gen. 4s			97¾	98
Atchison Conv. 4s				113¾
Atchison Conv. 4s stamped				97¾
Atchison Adj. 4s				97¾
Atchison Conv. 5s				103¾
Atlantic Coast Line Conv. 4s				96
Atl. C. L. (L. & N. Coll.) 4s				96
Balt. & Ohio 6½s			115	116
Balt. & Ohio 4s				87½
Brooklyn Rapid Transit 4s				79¾
Can. So. 1st Is. Ext. 5s				104
C. & O. 6½s				116
C. B. & Q. Gen. M'g. 4s				96¾
C. B. & Q. Joint 4s				96¾
C. B. & Q. Ill. 4s				96¾
C. B. & Q. General 4s			95	96
C. B. & Q. Neb. 5s				101¾
Central Pacific 1st 6s				101
Chicago & E. Ill. 5s				96
C. R. I. & P. Rail. 4s				70¾
C. R. I. & P. Col. Trust 4s				70¾
Colo. & So. 1st 4s				90
Del. & Hudson Conv. 6s				104¾
Erie 1st Con. P. L. 4s				90
Erie 1st Con. g. 4s				79¾
Inter-Met. 4½s				74¾
Japanese 4s				85
Japanese 1st 4½s				97¾
Japanese 2d 4½s				97¾
L. & N. Un. 4s				87½
M. K. & T. 4s				70¾
Missouri Pacific 4s				70¾
N. Y. Central Deb. 6s				104¾
N. Y. Central L. S. 3½s				90
N. Y. Central 4s				90
N. Y. City 4½s of 1957				101¾
N. Y. City 4½s of 1960				101¾
Norfolk & Western 4s				90
N. & W. Conv. 4s				90
Northern Pacific P. L. 4s				90
Northern Pacific Gen. 3s				70¾
Oregon Short Line 4s				90
Oregon R. & Nav. 4s				90
Pennsylvania Ry. 4s of 1948				90
Philippine Ry. 4s				70¾
Reading Gen. 4s				90
Republic of Cuba 5s				101¾
Republic of Cuba 6s				104¾
Southern Pacific Col. 4s				90
Southern Pacific 4s				90
Southern Ry. 4s				70¾
Southern Ry. 5s				90
St. L. & S. F. Rail. 4s				70¾
St. L. & S. F. Inf. 5s				90
Union Pacific 1st 4s				90
Union Pacific Conv. 4s				90
Union Pacific Conv. 4s				90
U. S. Steel 5s				101¾
United States 2s reg.				97¾
United States 2s coup.				97¾
United States 3s reg.				101¾
United States 3s coup.				101¾
United States 4s reg.				113¾
United States 4s coup.				113¾
U. S. Ry. 4s				70¾
U. S. Ry. 5s				90
Wabash 1st 5s				90
Western Pacific 5s				90
Westinghouse 5s				90
Wisconsin Central 4s				70¾
Wisc. Central Gen. 4s				70¾
Wisc. Shore 4s				70¾
California Gas 5s				90

Business: Markets, Finance and Trade.

THE WEATHER.

OFFICE, U. S. WEATHER BUREAU, Los Angeles, Feb. 15.—[Reported by Lee C. Harris, Local Forecaster.] At 5 o'clock this morning the barometer registered 30.14; at 8 o'clock this morning the thermometer for the corresponding hour registered 48 deg. and 62 deg. Relative humidity 6 per cent.; 5 p.m., 36 per cent. Rainfall, 24 hours ending at 5 p.m., .00 inch; total rainfall since July 1, 1912, 21.48 inches; deficiency since July 1, 1912, 4.46 inches; rainfall for corresponding day, 1911, 2.43 inches. Barometer reduced to sea level.

SYNOPSIS AND GENERAL CONDITIONS.—Fair weather has prevailed over the United States yesterday. The greatest precipitation was .30 of an inch at Ithaca. The pressure is slowly decreasing over the Pacific Slope, where it is rising over the interior in control. There has been little change in pressure over the southern portion, with the lowest point in the southern limit of the depression and zero temperatures reported only from Northern Michigan. Rain is reported from Idaho, Nevada and Utah and snow from Idaho, Nevada and Utah and snow from Idaho northward. Fair weather to Los Angeles and Friday, with occasional increase in temperature Sunday, with occasional increase in temperature Sunday, with occasional increase in temperature Sun

Powerful.

ONE SAYS NO, ANOTHER YES.

Distributing System Subject of Much Argument.

City Club Hears Both Sides of Electric Project.

Positive and Negative Talk Sounds Convincing.

The city's power project and the proposed issue of $6,500,000 to construct or acquire a distributing system was the subject under discussion at the City Club yesterday. Chief Engineer Scattergood of the Power Bureau spoke in favor of the proposed bond issue and Herbert J. Goudge spoke in opposition, arguing that the city should use other means at this time to utilize the power to be generated, and not add the $6,500,000 bond issue to its financial burdens at present.

Scattergood presented practically the same arguments in favor of the proposed power bonds and against the acceptance of propositions made by the power companies that he has given in several public assemblages recently, and which have been fully reported in The Times.

He outlined the general plan of the power system and the purposes of the proposed bond issue, told of the work now under construction on the big project and work that is proposed, and gave details of the progress of the work. He summarized the benefits which should be realized from the city's power and the possibility of relief to taxpayers through this source of city revenue. Then followed a review of the negotiations with the power companies and a discussion of the proposals received from these companies.

FOR GOOD PURPOSE.

In closing he declared that those opposing the proposed bond issue "would make it appear that those who are urging the approval of power bonds are intent on the installation of an independent system and the destruction of existing properties, while, in fact, those who are urging power bonds have done everything possible to avoid the necessity of an independent system, at the same time preserving the city's interest, and are intent on nothing other than securing to the public good service at the lowest possible rates."

Goudge, in presenting the opposite side of the argument, declared that this is simply a business question as to whether the city shall incur the proposed $6,500,000 indebtedness at this time. He used a series of charts reviewing the city's financial condition during the past few years and up to the present time, and declared that the city's bonded indebtedness has been increased 7½ per cent. within six years; that assessment valuations have been raised, but in spite of that fact the rate of taxation has increased; and that in the past six years the bonded debt of the city has increased four times as great as the increase in property valuations.

The speaker then took up the subject of the ethical right of the city to do that which it is wrong for corporations to do. He declared that if the city went before the State Railroad Commission with a proposition that could have no other outcome than to put every private corporation out of business, it would not be given ten minutes of time for a hearing.

OTHER WAYS TO DO IT.

He urged that there are ways and means available whereby the city will be able to utilize the power to be generated along the Los Angeles Aqueduct without burdening itself at this time with the proposed bond issue, and declared that unless the city halts in its mad career of piling up bonded indebtedness it will soon stand far at the head of the cities of the United States in bonded indebtedness in proportion to its population.

In discussing the ways available for the city to utilize the power to be produced, the speaker said that it is possible for Los Angeles to enter immediately upon the absolute control of the distribution of electricity, even by eliminating the proposition of leasing the power to the companies now in the field.

He outlined the proposition of the power companies to lease to the city at a reasonable return on the valuations, the present power distributing systems and declared that this proposition ought to commend itself to every business man unless he is committed to the idea that the city will not have anything unless it secures the legal title thereto.

He then outlined the agency plan, whereby the power companies propose that the city shall make them its agents to distribute the power generated by the city's plants, and said that either of these propositions open the way for the distribution of power from the aqueduct without the city having at this time to increase its bonded indebtedness for a distributing plant that would practically mean the ruination of the plants now installed by the private corporations.

ORANGE LAND SALES.

M. S. Robertson and E. M. Sheridan report the following sales for the Orosi Orange Land Company, since February 1: Frank D. Pritz and Carl D. Stewart, forty acres, $9000; R. M. Bobst, twenty acres, $4000; Harry A. and Guy C. Orcutt, twenty acres, $4000; E. S. Warren, forty acres, $8000; John Montgomery, forty acres, $7000; Van Cleve Construction Company, seven and a half acres, $1125; E. B. Milnor, seven acres, $1068; G. P. and J. W. Cummings, twenty acres, $2600, and J. L. Walker, twenty acres, $3500.

SEEK HARBOR DISTRICT.

J. W. Weightman and Edwin W. Sandison, Jr., report the sale of 115x160 feet on the west side of Main street, Wilmington, between Third and Fourth streets, to the Los Angeles Smoked Fish Company, the consideration being given at $6500. The company's plant is now situated at Sixth and Santa Fe avenue, where its business has outgrown the capacity of the present plant. The concern will erect a plant, handling three tons of fish daily. The building to be erected will be a one-story brick structure, 80x140 feet in size, with concrete basement.

BUYS WESTLAKE SITE.

Charles O. Middleton, a local realty operator, has purchased a lot, 100x150 feet in size, on the west side of Westlake avenue, between Seventh and Eighth streets, for a reported consideration of $20,000. Middleton is having plans drawn for a 140-room apartment-house, which he proposes to erect within a few months.

To Develop "Tejon."

(Continued from First Page.)

number of thriving urban communities.

A REALTY SENSATION.

The sale of the huge tract now commonly known as the "Tejon ranchos" by the heirs of Gen. Edward F. Beale to a syndicate composed of about thirty Los Angeles investors was the real estate sensation of 1912 in California. This great pastoral empire, lying in the elbow formed by the Sierra Nevada and Coast Ranges at the southern end of the San Joaquin Valley, approximates in size the State of Rhode Island, including within the confines of its four great Spanish grants more than 276,000 acres of land in one body.

The Tejon ranchos, at the time they passed out of the possession of Truxton Beale and his two sisters, Mrs. John R. McLean and Madame Bachmetieff, were in essentially the same condition as when Gen. Beale himself took up his residence on the tract. Like their father, the heirs of the distinguished scholar, warrior and transcontinental surveyor paid no attention to the practical financial exploitation of the enormous holding. For fifty years the property, though boasting an incalculable wealth of undeveloped agricultural and horticultural possibilities, together with unestimated, though certain, timber and mineral resources, was permitted to remain what Beale first made it, a live-stock rancho.

Gen. Beale bought the southernmost unit of the property, the La Liebre grant of 48,799 acres, while he was Surveyor-General of California—an appointee of President Lincoln. At the same time he came into possession of the Rancho Castaic of 22,178 acres. His next purchase was the original Tejon grant of 97,612 acres, and a little later he acquired Los Alamos grant of 26,626 acres. Purchases of railroad lands and other tracts, made from time to time during the years that followed, brought the total acreage up to the present proportions.

The property lies for the greater part in Kern county, although a considerable portion of the south end is in Los Angeles county. The entire distance from the north end of the Tejon grant, a point about fifteen miles east of Bakersfield, to the south end of La Liebre grant is forty-two miles in a straight line and at its widest part the tract is about thirty miles across.

Tejon Pass, the gap between the Sierra Nevada and Coast Ranges selected by the State Highway Commission as the route for the $18,000,000 roadway now being extended through California from end to end, is entirely within the Castaic grant of the property and is expected to play a vital part in the establishment of communication between the great ranch holding and the outside world, once the contemplated developments are under way.

SAVED WATER RIGHTS.

Gen. Beale in surveying the property so ran his lines as to secure the horticultural purposes. One thing water sources of the score or more streams flowing into the valleys on the ranches, doing so entirely with an eye to the future of the property as a grazing region. It is not believed that he ever seriously considered the possibility of utilizing these water sources for the extensive irrigation of arable lands for agricultural ana is certain, however, Beale, in surveying the tract as he did, secured for the rancho for all time water rights that make feasible the development of at least 150,000 acres of table, foothill and valley lands in the ranchos. Men with capital, push and big experience now propose to accomplish what the original owner of the property probably never dreamed of attempting—the conversion of the holding into one of the richest soil principalities in the world.

Beale, himself, was well aware of the soil fertility of his plain, hill and mountain lands. At the ranch headquarters he caused to be developed in the years before he came to take up a permanent residence in Washington about 100 acres of high table land directly in the course of a clear mountain stream. Here, with simple wooden gates tapping the natural rear-around flow and conducting it to lateral ditches, there was developed an orange grove, the product of which has always been and is today as nearly perfect as citrus fruit can grow. In this little cultivated spot in a realm of grazing land are also fig and olive groves, a mixed orchard of peaches, apricots, pomegranates and pears and a large vineyard.

On the ranch there has always been grown from 2000 to 5000 acres of barley which has been fed to the animals on the place in the form of hay. In the old days the Indians of the Beale grants used to grow fifty centals of wheat to the acre in a portion of the ranchos irrigated by a small creek. In the southern end of the rancho, over in the Antelope Valley, the vaqueros in charge of the cattle enjoy the fruits of a few apple trees that rival in the excellence of their product the best grown in California. Experts pronounce different portions of the property ideally adapted in point of soil, elevation and climate for a great variety of products.

At the time of the recent damaging frosts the small groves at the Tejon ranch-house suffered no damage, practically all the fruit having been previously picked. A small nursery containing 5000 young orange trees, some less than a year old, was not affected, although in no way protected from the elements. The present owners of the ranch, as the result of their observations, declare that they have a great advantage over the citrus growers south of the Tehachepi, once they begin the development of the lands of the Tejon Ranchos, because their fruit will be ripened, picked and in storage before frost can get to them.

It is such favorable indications and conditions as these, say those taking over the 5000-acre tract conveyed by the ranch owners during the past week, that influenced the members of the buying corporation to announce their intention of developing the whole acquisition as a citrus grove holding. The 5000-acre piece lies on land with the same slope, elevation and exposure as that of the little cultivated tract around the main ranch-house and has identical soil and climate conditions. The tract to be developed is in the northern portion of the property and will be irrigated from a stream rising high in the Sierra Nevadas.

POLITICAL TIPS.

The New York Mail calls attention to the fact that Gov. Wilson was nominated and elected the Chief Executive of New Jersey by "a party pledged to free the people from the corporate monsters which had fastened themselves upon the State. But as soon as he was elected he turned his back upon his office and wandered throughout the country preparing the way for his own election to the Presidency. It was only after his safe election to a higher place that the Governor of New Jersey undertook a few weeks of the grave work which the whole country had for two long years expected him to do. With the exception of a commission government provided for the city of Trenton, his official record has been a blank. He has been an absentee Governor. This is the actual and significant showing of the highly-educated and trained man who will be the next President of the United States."

The President-elect is becoming irritated with the newspapers because they continually seek information regarding the make-up of his Cabinet. The other day he said: "If the newspapers expect me to tell what I intend to do, I'll not do it. I won't tell anyone."

There is evidently a good Democratic administration in control of New York State's affairs. Gov. Sulzer says he is no spoilsman, yet one of the first bills he signed resulted in the summary removal without cause or charges of five Republicans from places in the Adjutant-General's office. The new law allows the Adjutant-General to remove or appoint assistants under him and to select them, if he chooses, from civil life. The old law provided that the assistants must be selected from the national guard and could not be removed except on charges.

Ohio Democrats have evolved a gerrymander scheme for the purpose of changing some of the present Republican Congressional districts so that Democrats may be elected. Congressman Ashbrook of the Seventeenth and Conpressman Willis of the Eighth district are especially selected for decapitation by the proposed gerrymander, and other districts that are just barely Democratic will be strengthened so that no election fluke may cause a Democrat to be defeated.

The Oklahoma Legislators propose to make a radical reduction in the number of offices in counties of less than 45,000 population. These counties are now organized the same as the most densely populated counties of the State. One bill proposes the abolition of all township offices and conferring their duties upon the County Commissioners. Another bill abolishes the office of Assessor in all counties and confers the duties upon the County Treasurer. More radical changes are proposed for counties of less than 20,000 population.

While Hadley was Governor of Missouri he had seven dogs as a part of the furnishing of the executive mansion at Jefferson City. When his term of office expired he gave to each one of his colonels a dog as long as the supply lasted, rather than leave the animals to the mercy of a Democratic administration. Not a dog was permitted to run any chance of becoming homeless.

The vaudeville inaugural parade being prepared for the inauguration of Woodrow Wilson is continually receiving novel additions, one of which will be a troop of mounted Indian maidens in the cavalry division of the suffragette pageant. This will be the first time Indian women will have taken any part in the suffragette movement.

The vocabulary of the United States Senate has been enriched by the addition of "whangdoodle." The other day Senator Martin was trying to find out why the Judiciary Committee had not reported out the anti-injunction bill, and said he had received only "platitudinarial assurances" as to what would be done.

Senator Nelson, a member of the committee, replied that the bill would not be hurried in any "whangdoodle manner" or by any "whangdoodle haste," so Mr. Martin is now searching the dictionaries to determine the meaning of the new word in reference to Legislation.

One of the novel propositions sprung upon the South Carolina Legislature is that no citizen be allowed to own more than $10,000,000 or be proprietor of more than 1000 acres of land. There are any number of South Carolina citizens who own more than 1000 acres of land, but it is doubtful if any single man in the State can lay claim to $10,000,000. It is not believed there are more than a dozen millionaires in the whole State, so that there is little danger of the $10,000,000 limit being crowded.

A direct move to lower the high cost of living is the purpose of a measure before the Wisconsin Legislature. The effect of the bill would put the consumer in the cities in direct communication with the farmer, country dealer and merchant, and wipe out the high profit of the middleman through a direct system of marketing.

Gov. Foss of Massachusetts, who has been credited by the politicians with a desire for a fourth term in his present office, now says that he aspires to be Mayor of Boston. This may arouse the antagonism of Mayor Fitzgerald, who has received the Governor's cold shoulder in some of his political aspirations.

Gov. Dunne of Illinois has been in the limelight the past week because of a verbal attack he made upon the whisk-brush boy in a restaurant. "Touch me again with that broom and I will have you arrested," ejaculated the Governor. In its joy over the Governor's warning the New York Sun says: "Glory to Dunne, a name made sympathetic, endeared to all of us; now we can take sanctuary under it from the whisk-broom devil."

That Kansas may be saved from the appalling scourge of weed seeds and to release farmers of the State from the grip of the dodder and bindweed, the Agriculture Committee of the Senate is figuring on introducing a bill calling for the sale of only pure crop seed. It is stated that from 1 to 6 per cent. of the seed sown each crop season on the Kansas farms is weed seed. The new bill will regulate the sale of seed at seed stores, mills and elevators throughout the State. Figures show that Kansas spends $6,000,000 annually for seed, and of this it is estimated that $1,000,000 each year goes for weed seed. H. F. Roberts, botanist of the Kansas Experiment Station, has written an extensive article on the question.

Gov.-elect Hatfield of West Virginia indicates an intention to have a house-cleaning in the State offices, and that the "invisible government" and the "infernal lobbyist" of whom Gov. Glasscock has complained will be driven into the open. "If the Legislature will give me the power," he says, "I will do the rest."

The contest over the United States Senatorship being waged in the Tennessee Legislature is declared by the Memphis Commercial Appeal to have "reduced itself to a continuous exhibition of political jockeying." There is no principle in the contest. The various candidates have not given out declarations of faith. Some Statewiders are for local option candidates and some local optionists are for State-wide candidates. Some so-called Democrats are for a candidate who voted for Hooper. Some Republicans are for candidates who voted for McMillin. Into the contest the offices of Comptroller, Treasurer and Secretary of State have been thrust as prizes. Other alluring "prospects" are being held out, and yet the fault is said to be not in the candidates but in the method of the contest.

MEXICAN REARRESTED.

Insurrecto Accused of Killing Ranchman Defending His Home, to Be Prosecuted by Consul.

Heraculio Romero, whose extradition on the charge of killing Pedro Arguilles, May 23, 1912, at Canada Verde rancho, was denied by United States Commissioner Owen ten days ago, was rearrested yesterday on the same charge, and in default of bail was returned to the County Jail where he has been held since the hearing on the orders of the District Attorney.

It is alleged that Romero was a member of the Gen. Tirsa de la Toba band of insurrectos who terrorized the boundary line some months ago, and that Arguilles was shot while defending his family and his home. At the former hearing, one of the witnesses endeavored to establish an alibi in behalf of Romero, claiming that he was in El Centro the day of the killing, but investigation into the standing of the witness caused the rearrest of Romero.

Mexican Consul Baz, is certain that Romero is the man and will furnish testimony to that end when the case is again presented. Romero was shot in the foot in one of the skirmishes with the Federal troops, and this wound has acted as a means of his identification.

Secret Service Agent Hazen returned yesterday from Phoenix where he assisted in the indictment of C. P. Wagnon and James Danielson, charged with passing counterfeit 50-cent coin all the way from Tucson to Phoenix. Hazen thinks the men also operated in Los Angeles, and that they have a bad record, both of which propositions he will try to establish by his office memoranda and collection of rogues' gallery pictures.

MAY BUY CEMENT PLANT.

County Considers Purchase of Factory Now Owned by Aqueduct to Keep Cost within Bounds.

There appears a strong possibility that Los Angeles county, through the Board of Supervisors, may acquire ownership of the Monolith Cement plant, now the property of the Los Angeles Aqueduct. The question as to the practicability of this purchase will come before the board tomorrow.

Members of the Board of Supervisors, in discussing the matter yesterday, said the advisability of such a move had been considered and predicted that definite action would be taken. According to the Supervisors there are many reasons why the acquisition of the cement plant by the county would be a wise step. With a view to making the purchase in, event of an investigation justifying such action, it is more than likely that a committee will be appointed tomorrow to take the matter up officially.

It is pointed out by those favoring the purchase that the acquisition of this plant would enable the county to keep the price of cement within bounds as it has been heretofore. The location of the plant also, while said to have been considered rather out of the way when the question of its purchase by the city was up, is thought to be admirably suited to the convenience of the county in carrying on its work. Members of the board said yesterday that the matter would either be considered by the members as a whole or sent to a special committee for investigation. The inference was that in event of everything being satisfactory the county would make the contemplated purchase.

San Luis Obispo County LAND

Affords the greatest opportunity in California today to farmers and investors who want

High Class California Land at Very Low Prices

My lan dis located in the most perfect deciddous fruit section of the county.

WATER

DEEP RICH LOAM

PERFECT CLIMATE

Combine to insure success with

APPLES, PEACHES, PEARS, WALNUTS, ALMONDS, OLIVES, VINES

All grain crops bring heavy yiel dto general farmer.
This is a real "farming" country and the prices range from

$17.50 to $50.00 Per Acre
On unimproved property and

$35.00 to $100.00 Per Acre
On well improved tracts.

The great colony to be established on the famous J. H. Henry Ranch, located near properties I am offering, will bring thousands of people to this section soon.

Buy Now While You Can Buy Right

For full information see or address

JOHN F. SULLIVAN
Lands at Wholesale
579 Pacific Electric Building, Los Angeles
Sunset Main 667



Owners of the "Tract With A View"

Owners of Two Big Tracts

Buy Before The Raise

San Diego Home Builders

offers to the public the biggest and best opportunity on the market today for profitable investment.

No longer a Company with its future all before it, but a real live, successful concern, making good its early promises and proving to its hundreds of satisfied stockholders that as a safe, substantial, profit producing investment it compares with the best.

San Diego is growing faster than any other city of its size in the world. Houses are scarce and becoming more so. With its capable management and rapidly enlarging capital, San Diego Home Builders is entering upon a field of wonderful possibilities.

Lots are eagerly being purchased in our Anglus Heights Tract No. 1, and a large number of attractive bungalow plans are now being prepared for the Company's use in its building operations.

The value of shares will advance rapidly. There is no holding back stock in a concern with such assets and accomplishment as shown by this enterprise.

30c a Share

is the price at which YOU may become a stockholder NOW.

Mar. 1, Shares Advance to 35c

One dividend already paid. In 12 days another dividend will be declared.

Investigate at once. Write or come to the office and learn more about it. 16⅔% increase on one's investment and liberal dividends in two weeks' time should surely prove attractive to those who can lay aside a few dollars monthly.

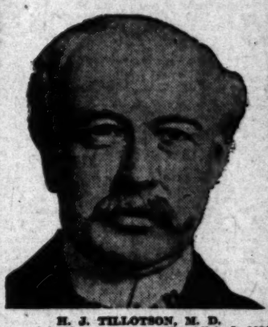
$3 Cash, $3 Monthly, Buys 100 Shares
$6 Cash, $6 Monthly, Buys 200 Shares
$15 Cash, $15 Monthly, Buys 500 Shares
$30 Cash, $30 Monthly, Buys 1000 Shares

More at same rate. No interest.
Booklet on request. Send for a copy.

San Diego Home Builders
1329 E St. San Diego, Cal.

CURED IN FIVE DAYS

FISTULA PILES And Other RECTAL DISEASES



H. J. TILLOTSON, M. D.
Copyrighted. Established 1880.

I am the longest established, most successful and reliable Specialist, as Medical Credentials and press records prove. I make this statement that you shall know you consult a Specialist who sees and treats patients personally.

I have always charged a very reasonable fee, so that my services may be obtained by any person who desires to be cured. The inducements that I offer are my ability and thirty-three years' successful experience.

READ MY BOOK. It contains information every person should have regarding themselves. Book sent Free to those who, in my opinion, will be benefited by it. Call or write before treating for diseases.

ENGLISH, GERMAN, SWEDISH, NORWEGIAN, FRENCH SPOKEN.

Varicose Veins, He...
No Detention from Ou...

NO SEVERE OPERATIONS. PERMANENTLY CURED IN MOST TIME-SAVING, MOST SAFE, A RADICAL AND MENT CURE. GUARANTEED

I invite you to come to my office, explain my treatment for Piles, all Rectal Diseases, Varicose Veins and Special Cases of Blood Troubles, Nervous, Kidney and Bladder Troubles. Fistula, Piles and Rectal Troubles are common; most frequently found in persons of middle or advanced age; are very annoying, often very painful, and sometimes very dangerous, no matter what age or occupation. If you have any of these troubles or are the result of them, I do not want your Fistula, Piles or other Rectal Disease for my treatment. Some few cases I do not accept. Gentlemen is treated and cured in the privacy of my own office. I guarantee a cure in all cases I undertake, and have cured many cases of Fistula, Piles, Ulcers and all other Rectal Diseases.

NO MONEY REQUIRED. No Charges for Consultation.

Many patients have written me after they returned home, telling me how successful treatment here has been in their cases, and how much they think there is no place like Los Angeles, and that they will embrace the first opportunity to return here to live. Many of these patients I will accept pay by monthly payments, as they are desired to be cured, and not to be kept waiting for their money. If you are in financial trouble, thinking you cannot afford to be cured, write me, telling me your circumstances, and I will prove my ability to cure you by making you an offer you cannot refuse.

WRITTEN GUARANTEE. I will give a written guarantee to cure every case I undertake, and will not accept one dollar for my services unless I can first prove my ability to cure you. My terms are reasonable, and I am sure that all who are able to pay will be willing to pay me for what I do for them. I offer a Free Medical Examination to all.

H. J. TILLOTSON, M.D.
Entrance 354 South Broadway, Corner Third and Broadway, Los Angeles.
Office Hours: 8 a.m. to 12 m., 1 to 5 and 6 to 9 p.m. Sundays, 9 a.m. to 1 p.m.

Dealings in Land.

DOWN-TO-DATE REPORTS.

XXXIIND YEAR.

Improving the Skyline.

FINE BLOCK TO REPLACE SHACK.

Up-to-Date Office Building for South Spring.

To Be Part of Big Structure Started Years Ago.

Lofty Hotel Projected for Adjoining Site.

A frame shack of a generation ago by which has long marred the metropolitan sky-line of South Spring will soon be removed to keep company in oblivion with the antiquated structures just wrecked at the site of the projected Merchants' National Bank block at the northeast corner of Sixth and Spring. The structure in question is the one-story wooden store building adjoining the Hibernian building at Fourth and Spring, on the south, and occupying forty feet of valuable frontage on the east side of Spring. In its place I. W. Hellman of San Francisco is to rear a modern seven-story structure of fireproof construction as an addition to the great building now bearing his name and which fronts on Fourth and Main streets.

Designs for this important improvement are now being prepared by Morgan, Walls and Morgan, architects of that portion of the present I. W. Hellman block fronting on Fourth street and successors to the firm of Morgan & Walls, planners of the original I. W. Hellman building on Main street, as well as of many other of the noteworthy structures of modern Los Angeles. The Spring-street addition will be joined by wide corridors with the buildings already erected by the San Francisco banker and will comprise an integral part of the whole improvement.

The addition will be forty feet in width and will have a depth of 160 feet. It will be handsomely faced with matt glazed terra cotta. The first story will contain two storerooms, the upper floors being given over entirely to offices. The elevators of the present I. W. Hellman block will serve the tenants of the projected addition.

The original portion of the building, that adjoining the Farmers' and Merchants' National Bank on Main street, was erected in 1906 and is 140x160 feet in dimensions. The Fourth-street addition was completed in 1911 and has a frontage of 160 feet by a depth of sixty feet. With the addition of the Spring-street structure, the building will have a total street frontage of 140 feet and will extend from Main to Spring. In point of ground area covered and the number of offices provided, it will be the largest block of its class in Los Angeles.

The early erection of a ten-story hotel building on the site adjoining



BUNGA...

We say you can't find any ... for the money. If you can, ... to the fellow that built them. Absolutely Perfect are the...

Southlan...

25 MINUTES FROM 7TH...

Fine neighborhood, schoo... Every modern improvement.

It would be useless for us ... Bungalows. You have to see ... worth and attractive features.

This much we will say, if ... day and go out and see these ho... through the nicest part of the cit... see the beauty and perfection ...

And you will agree with us...

The Ideal Bung...

OF THE ENTIRE ...

5, 6 or 7 ...

$150 Cash an...

Easy as Pay...

Take Grand Ave. Car on Broad... Mesa Drive, Get off at Western ... Fifty-first Place.

Houses always open for ins... Call over phone, or come ... appointment. Our autos are at y...

House Depa...

Western Building &...

Suite 310 Van Nu...

Phones: 60195,

BUILDERS

Owners of Two Big Tracts

Before Raise

me Builders

ggest and best oppos- for profitable invest-

with its future all be- essful concern, making nd proving to its hun- lers that as a safe, sub- investment it compares

aster than any other d. Houses are scarce Wtih its capable man- larging capital, San ntering upon a field of

purchased in our Ange- and a large number of s are now being pre- use in its building op-

will advance rapidly. stock in a concern with hment as shown by this

Share

U may become a stock-

Advance to 35c id. In 12 days another

Write or come to the of- t it. 16⅔% increase on eral dividends in two ly prove attractive to a few dollars monthly.

ly, Buys 100 Shares
ly, Buys 200 Shares
ly, Buys 500 Shares
ly, Buys 1000 Shares
te. No Interest.
Send for a copy.

lome Builders
San Diego, Cal

FIVE DAYS
A PILES
And Other RECTAL DISEASES
Varicose Veins, Hern
No Detention from Occupa-

NO SEVERE OPERATION. MANY PERMANENTLY CURED IN FIVE MOST TIME-SAVING, MOST PAINLESS, MOST SAFE. A RADICAL AND MENT CURE. GUARANTEED.

I invite you to come to my office, explain my treatment for Piles, Fistula, all Rectal Diseases, Varicose Veins and Special Diseases of Men. Also Nervous, Kidney and Bladder Diseases.

Fistula, Piles, usually found in old men; common; most frequently found in young men of middle or advanced age; not dangerous, but annoying, often very painful, and sometimes very dangerous, and unfit one for business or occupation. My treatment and cures are the result of years of experience with Piles without cutting. If I do not cure your Fistula, Piles or other Rectal trouble, my treatment does not cost you a cent. Gentlemen in treatment over a year, curing many cases. I guarantee a cure of Fistula, Piles, Ulcers and all curable Rectal Diseases.

NO MONEY REQUIRED. To Commence Treatment.

Many patients have been astonished at their condition, after a few days careful treatment have found that where they think there is no cure for them, that there is an opportunity to treat successfully, and will accept pay for my services only after results are derived. Health is wealth. Be careful, be reliable. Health is wealth. Be careful in selecting a specialist. I will prove my ability to cure you before you pay me a dollar. I have the latest and most improved methods and appliances. WRITTEN GUARANTEE—If I undertake a case I give a written guarantee to cure you permanently, and if for any reason I cannot cure you I will say so candidly and honestly. My terms are reasonable and in keeping with the times. Any one can afford to be cured by me, as I am able and willing to put my fees within the reach of all. I offer a Free Consultation and Examination.

NORWEGIAN, SPANISH SPOKEN.

TSON, M.D.

Third and Broadway, Los Angeles. 9 to 5 p.m.; Sundays, 9 a.m. to 1 p.m.

Industrial Section—Real Estate, Progress.

Dealings in Land. DOWN-TO-DATE REPORTS.

Los Angeles Sunday Times

Part VI: 20 Pages IN THE ACTIVE INDUSTRIES.

XXXIIND YEAR. SUNDAY MORNING, FEBRUARY 16, 1913. THE LAND: For Free Soil and Free Men. For Free Ships and Free Workers.

Improving the Skyline.

FINE BLOCK TO REPLACE SHACK.

Up-to-Date Office Building for South Spring.

To Be Part of Big Structure Started Years Ago.

Lofty Hotel Projected for Adjoining Site.

A frame shack of a generation ago by which has long marred the magnificent sky-line of South Spring street is to be removed to keep company with a citizen with the antiquated structure just wrecked at the site of the projected Merchants' National Bank block at the northeast corner of Sixth and Spring. The structure in question is the one-story wooden store building adjoining the Hibernian building at Fourth and Spring, on the south, and occupying forty feet of valuable frontage on the east side of Spring. In its place I. W. Hellman of San Francisco is to rear a modern seven-story structure of fireproof construction as an addition to the great building now bearing his name and which fronts on Fourth and Main streets.

Designs for this important improvement are now being prepared by Morgan, Walls and Morgan, architects of that portion of the present I. W. Hellman block fronting on Fourth street and successors to the firm of Morgan & Walls, planners of the original I. W. Hellman building on Main street, as well as of many other of the noteworthy structures of modern Los Angeles. The Spring-street addition will be joined by wide corridors with the buildings already erected by the San Francisco banker and will comprise an integral part of the whole improvement.

The addition will be forty feet in width and will have a depth of 160 feet. It will be handsomely faced with matt glazed terra cotta. The first story will contain two stores, the upper floors being given over entirely to offices. The elevators of the present I. W. Hellman block will serve the tenants of the projected addition.

The original portion of the building, also adjoining the Farmers' and Merchants' National Bank on Main street, was erected in 1906 and is 140x160 feet in dimensions. The Fourth-street addition was completed in 1911 and has a frontage of 160 feet by a depth of sixty feet. With the addition of the Spring-street structure, the building will have a total street frontage of 160 feet and will extend from Main to Spring. In point of ground area covered and the number of offices provided, it will be the largest block of offices in Los Angeles.

The early erection of a ten-story office building on the site adjoining that of the new Hellman improvement is in contemplation by N. W. Stowell of this city. The lot, like its neighbor, is improved with an old frame building, the removal of which would be heralded with general satisfaction. Negotiations for a tenant for such a structure as that contemplated by Stowell are now under way, but there is as yet nothing definite in the project. The site has a frontage of fifty feet.

SALES AND LEASES.

Hotel Broker Reports Transiers of Close-in Hotels and Apartments. Extra Story for Improvement.

E. M. Whilton, hotel broker, reports the following leases and sales of hotels and apartments:

To Mrs. Emma Curtis, lease and furniture of the eighty-room Twain Hotel, No. 515½ West Seventh street, $8500 cash, the lease still having four years to run. W. L. Graham is the seller.

To E. Ingram of Los Angeles, lease and furniture of ninety-five-room Wawona apartments, No. 525 Wall street, $7500 cash. The lease has four years to run. T. W. Towne is the seller.

To Mrs. Anna McClellan, lease on Buckingham Hotel, corner Ocean Front and Clubhouse avenue, Venice, two years. Peter Hanck is the lessor.

To Mrs. Harrington of Los Angeles, ten-year lease on thirty-five-room hotel now under course of construction at No. 828 Boston street; total rental, $18,000. Mrs. A. H. Sheldon is the lessor. This deal was handled in connection with Barney Brunk, hotel broker.

Whilton also reports leasing to Mrs. Margaret Bush an additional story to the building she leased some months ago, and which is now under construction at No. 937 South Flower street. The building will have four stories instead of three, as originally planned. J. A. Anderson and Mrs. Clara Shatto are the lessors.

WORK ALL NIGHT.

Tillers of Vast Fields in San Fernando Valley Busy Whole Twenty-four Hours of the Day.

OWENSMOUTH, Feb. 15.—Ten huge caterpillar traction plows and harrows, provided with powerful acetylene headlights, are being used all night, as well as through the day, to till a vast area of beet sugar, lima bean and grain land around this place. The American Beet Sugar Company alone has 12,000 acres under cultivation and because the soil is now just right for seeding the traction plows are operated twenty-four hours a day, each plow cutting twenty acres in that length of time. In addition to these huge devices 200 or more mules are being used in auxiliary work.

The American Beet Sugar Company will seed 5000 acres to sugar beets this season and 8000 acres to beans and grain, according to the Janss Investment Company. This corporation last year tilled 8000 acres to beets and found the crop highly profitable.

At the Workman ranch, in the same part of the San Fernando Valley, 1600 acres are being prepared for sowing. At the Elliott-Brant ranch 1400 acres are being plowed. Other big areas are under attention at the West, Home and Patton ranches. Smaller ranchers are well advanced with their work.

To Replace Downtown Shacks.



Modern Improvement for South Spring.

Fireproof block projected by I. W. Hellman for site adjoining Hibernian building on south. Morgan, Walls & Morgan are the architects.

CARNEGIE NAMES TERMS.

Iron Master Offers Glendale Library Building Under Certain Conditions.

GLENDALE, Feb. 15.—A communication has been received from Andrew Carnegie by the Trustees of this city stating that Mr. Carnegie is willing to give the city a library costing $12,500, providing the Glendale people will provide a suitable site and appropriate $1250 yearly for the upkeep of the property. For the past several months the local people have been waiting for a chance of this kind.

The city of Glendale has purchased sixty-seven acres in Verdugo Canyon at a total cost of $2040. The terms paid were $500 down, the city assuming a $1000 mortgage and paying $540 at 7 per cent. on time.

NEW HOME FOR LOZIER.

Leading Automobile Concern Takes Ten-Year Lease on Fine Garage Projected at Figueroa and Pico.

For a term of ten years and at a given total rental consideration of $100,000, the Bekins-Speers Motor Company, agent for the Lozier and Abbott-Detroit cars, has leased from J. A. Graves, a two-story, fireproof garage building to be erected by the latter at the northeast corner of Figueroa and Pico streets. Garrett V. Winne, manager of the leasing department of Frank D. Tatum & Company, acted as broker in the deal.

Plans for the structure contemplated are now being prepared by Morgan, Walls & Morgan. The building will replace an old frame store and will constitute an important new, close-in improvement. It will be one of the most up-to-date structures of its type in the city, and will contain a large and handsomely finished display room, lighted from both street frontages.

NEW VERMONT SQUARE.

The Southwest Land Company reports nineteen houses started in New Vermont Square during the past week. The names of the builders follow: G. Michel, corner Forty-fifth and Raymond; E. P. Pratt, corner Forty-eighth and Raymond; Johanna Chick, Forty-ninth between Raymond and Normandie; H. E. Herrin, corner Fiftieth and Budlong; G. N. Friberg, Fifty-first between Vermont and Kansas; Hugh C. Gibson, Forty-sixth between Normandie and Halldale; F. G. Redmond, corner Forty-sixth and Halldale; Mary Clancey, Forty-first between Gramercy and Arlington; Paul H. Muskat, Forty-first between Gramercy and Arlington; Rochester Building Company, two houses, Forty-second place between St. Andrews and Gramercy, and Forty-second place between Western and St. Andrews; Leon H. Sherwood, Forty-second place between Western and St. Andrews; Henry Kriesman, Forty-first between St. Andrews and Gramercy; H. R. Ellis, Forty-third between Western and St. Andrews; G. I. Gliever, Forty-first drive between Gramercy and Arlington; Matt T. Mancha, corner Forty-third and St. Andrews; R. C. O'Haver, Forty-third between Gramercy and Arlington; August W. Johnson, Forty-first drive between Gramercy and Arlington, and G. J. Horton, Forty-third between Gramercy and Arlington.

PLANS FINE BUNGALOW.

The Janss Investment Company reports the sale of a lot on Alexandria street, near Hollywood boulevard, to W. N. Sarver, who plans to build on the site a $5000 bungalow. The same company reports the sale of a site on Hollywood boulevard, in the same tract, to a local investor, who is now having plans drawn for an apartment-house. Both sites are in the subdivision recently placed on the market by Arthur Letts, and which adjoins the Holmby house estate of the Broadway merchant.

Top of the Heap.

LOS ANGELES FAR IN LEAD.

Beats New York in January Building Activity.

Eclipses Philadelphia and Chicago Combined.

Other Coast Cities Shine in Construction.

Los Angeles completely eclipsed all other cities in the United States in the number of permits issued for new buildings during the month of January, according to statistics compiled by Construction News of Chicago. The local building department, in fact, granted during the opening month of 1913 exactly 349 more permits than were issued in New York City, with its five great boroughs and its population of 5,000,000, and eighty-four more permits than were taken out in Chicago and Philadelphia combined.

In point of money outlay represented by its January building operations this city stood at fourth place, being exceeded only by New York City, Chicago and Boston, and beating Philadelphia by $500,000. San Francisco claimed fifth place; Detroit, sixth; Dayton, seventh; Philadelphia, eighth; Newark, ninth, and Portland, tenth, in the national construction valuation column.

San Diego made a splendid showing, standing at eleventh place with a total of $830,127 to its credit and leading cities many times its size. Oakland followed San Diego with the creditable total of $586,288 as its building outlay, while Seattle ran a rather bad thirteenth in the list with a little in excess of $560,000.

As against the 1390 permits issued in this city for the month of January, New York City boasted 1041; Chicago, 515; Boston, 325; Philadelphia, 791; San Francisco, 394; Dayton, 470; Detroit, 431; Portland, 397; Seattle, 589; Newark, 192; Oakland, 269, and San Diego, 401.

Following is the classified compilation:

City—	Number Buildings.	Estimated Cost.
New York	1,041	$8,829,629
Chicago	515	7,041,637
Boston	325	4,007,000
Los Angeles	**1,390**	**2,078,736**
San Francisco	394	2,061,001
Detroit	431	2,029,605
Dayton, O.	470	1,991,575
Philadelphia	791	1,556,740
Newark	192	1,340,339
Portland, Or.	397	1,126,345
San Diego	401	830,127
Oakland	269	586,288
Seattle	589	560,775
Denver	93	181,600
Omaha	67	160,725
Salt Lake	33	155,414

ADD TO TRACT.

The Cudahy Builders, a home building corporation, organized to construct houses in the new industrial town of Cudahy City, has added to its previous holdings by the purchase of ten lots for a reported consideration of 11,775. Plans for the first bungalow homes to be put up in the town by this organization have, it is stated by the company officials, been completed. Victor G. Kleinberger and F. H. Edwards, subdividers and general sales agents for Cudahy City, report sales as follows: Leo Campbell, four lots, $3200; George T. James, two lots, $1800; J. Walker Hancock, two lots, $1700; C. A. Treula, $700; E. W. Woods, $1600; Edward C. Browne, two lots, $1700; Thomas M. Noble, $600; John V. Fashing, $600; George H. Massey, $1150; Emma Jacobsen, $600; A. L. Scofield, $1700; Anna Miller, two lots, $1650; John L. Miller, $1250; W. C. Phabet, three lots, $3000; Carl W. Weller, two lots, $1900; George P. Ford, $700; Jesse Trontia, $525; James J. Jones, two lots, $1500; T. T. Wilton, two lots, $1800, and Ethel R. Esgar, $1400.

EAGLE ROCK SALES.

The Edwards & Wildey Company reports the following Eagle Rock sales for the past week: James H. Moshier to William M. Ostrander, lot in Stanley Heights, improved with a small bungalow, $1500; to Emily C. Cameron of Ottawa, Can., lot in Ellenwood Heights, 80x170 feet, on Colorado boulevard, near Ellenwood drive, $900; Valeria P. Chisholm to Florence Sands Murray, lot in Eagle Rock Central tract, Eddy avenue, near Colorado, $700; Henry M. Lovett to Jennie E. McCammon, lot in Mayfair Park, improved with seven-room residence, No. 139 Royal drive, $4150; Henry L. Lloyd to Hermione L. Sweatt, lot in Artesian Heights Park, 60x160 feet, Mariposa avenue, near Hill drive, $850; to Robert Law, lot in Campus Park, 50x125 feet, Alcatraz avenue, $850, and to A. L. McGowan, lot in Campus Park, 50x150 feet, Valley View avenue, $1000.

OFF TO RECUPERATE.

Frank R. Strong of Strong & Dickinson, and vice-president of the Western Building and Investment Company, has sailed for Honolulu for a prolonged rest. Following an attack of typhoid fever early last summer, Strong has not sufficiently regained his health to permit of his giving attention to his business. He will remain in Honolulu until thoroughly recuperated.

BUY THIRTY-THREE LOTS.

Real Estate and Building Company Acquires Southwest Sites for Immediate Improvement.

The California Real Estate and Building Company has purchased thirty-three lots on Gramercy place, south of the Jefferson-street car line, from A. S. Farley, for a given consideration of $33,000. These lots comprise a tract recently opened, and the street work has been finished, sidewalks and curbs laid and gas and electricity provided. Plans are being drawn for thirty-three bungalows of five and six rooms each to be built at once in the subdivision.

Twenty-seven and a half acres adjoining Glendale were sold during the week to a New York capitalist, and a Los Angeles corporation, whose names are withheld, through the same company. The acreage is on Pacific avenue, two blocks from a car line. The company will act as development and sales agents and will have the property ready for the market within a short time. The consideration in the deal is given at $42,000.

Mrs. Juanita Hobson, recently from Bristol, Tenn., has purchased from the same company a six-room bungalow, at No. 325 Gardena avenue, for a reported price of $3400; Joseph B. de Remer, has bought a six-room bungalow at No. 3766 Arlington street, Fred J. de Mille has bought a five-room bungalow at No. 1620 West Fifty-eighth street, for $2800, and a six-room bungalow at No. 1444 West Fifty-sixth street, was sold by the company to E. W. Jackson for $2900.

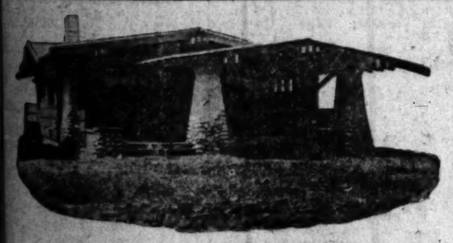
PUTTING IN LIGHTS.

Ornamental Illuminating System at Van Nuys Well Under Way. Ranchers Busy.

VAN NUYS, Feb. 15.—The Pacific Underground Construction Company has a large force of men at work putting in the system of ornamental street lighting, which will soon make Van Nuys one of the best lighted suburban towns in the State. The posts carry five light clusters each and are spaced about 150 feet apart. This lighting system will cover the entire business district and the full extent of Sherman Way through the town.

South Sherman Way, extending from Van Nuys, south to the new State highway under construction by Roger Bros., is now completed, and will be opened as soon as this first stretch of State road is completed. Following the recent rains, the ranchers are all busy. Orchards are being put in on all sides. It is estimated that from 150,000 to 200,000 trees, including peaches, apricots, plums, apples and walnuts will be planted in the Van Nuys field this season. The American Beet Sugar Company will have under cultivation over 10,000 acres.

The contract for the new Methodist Church has been awarded to J. W. Dake, a local contractor, who commenced work last week. This building, when completed, will cost about $10,000. G. A. Lemay, formerly of Newton, Ill., will start a $2000 home on East Broadway this week. N. B. Russell has the framework up for a $5000 residence on West G street.



BUNGALOWS

We say you can't find any like them in Los Angeles for the money. If you can, we will take our hats off to the fellow that built them.

Absolutely Perfect are these Bungalow Homes at

Southland Park

25 MINUTES FROM 7TH AND BROADWAY.

Fine neighborhood, schools and churches close by. Every modern improvement.

It would be useless for us to try to tell you about these Bungalows. You have to see them to appreciate their comfort and attractive features.

This much we will say, if you will get on the car today and go out and see these houses, you will enjoy the ride through the nicest part of the city. You will be delighted to see the beauty and perfection of these Bungalow Homes.

And you will agree with us that these are indeed

The Ideal Bungalow Homes OF THE ENTIRE SOUTHWEST.

5, 6 or 7 Rooms
$150 Cash and Payments
Easy as Paying Rent

Take Grand Ave. Car on Broadway Marked Arlington or Alhambra Drive, Get off at Western Avenue and Walk South to Fifty-first Place.

Houses always open for inspection.

Call over phone, or come to our office and make an appointment. Our autos are at your service.

House Department.

Western Building & Investment Co.

Suite 310 Van Nuys Building.

Phone: 60198, Main 1273.



Handsome Garage Projected by J. A. Graves at Figueroa and Pico.

Substantial structure to be built for Bekins-Speers Motor Company from plans by Morgan, Walls & Morgan.

Land Subdividing Home Building

No line of business assures so large a return on the investment as land subdividing and building of homes. Every family that buys one of our homes becomes a positive asset of our company.

The Best Security Known

The security back of the shareholders money is unequalled. In fact no savings bank can offer anything better or safer. It consists of first mortgages on valuable real estate—all the tracts—lots and houses that the company owns and an established, successful business, managed by men that every one knows and which is earning big profits and paying regular quarterly dividends.

You cannot invest your money to better advantage, or in a safer place or where you will be assured of greater profits and more careful able management or better security than by joining forces with us.

It is a real co-operative company, planned, organized and conducted for the greatest good and best profit of each individual member.

Our Investments

We own a number of fine tracts of valuable property in the best residential sections in the direct path of the city's growth, and on these tracts we have built and are building a great many beautiful bungalow and chalet homes.

You will never regret having joined our great co-operative army of home builders and it will prove the safest, most profitable investment you have ever made.

Shares 35 Cents

You can buy shares for cash or on monthly payments of 3½ cents a share down and 1¾ cents per share a month. No interest on monthly payments. Commonwealth shares earn dividends of 14% on par per annum—payable quarterly. This is equal to 8% a year on every dollar invested in shares at the present selling price of 35 cents per share.

MAIL THIS TODAY.

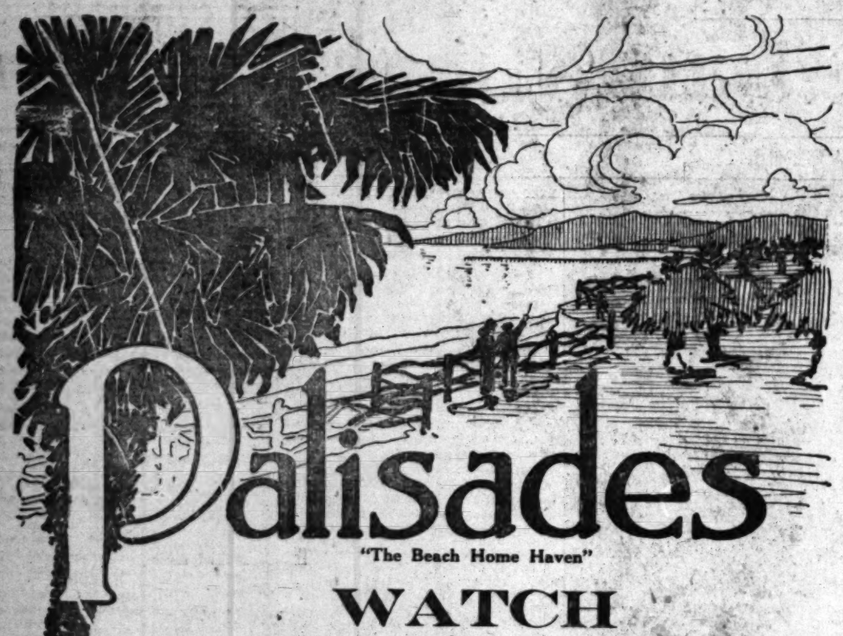
Send me your illustrated magazine "The Commonwealth" for six months free, and information regarding your 14% investment opportunity.

NAME .....

CITY ..... Times 2-16

Commonwealth Home Builders

212 UNION OIL BUILDING—7th and SPRING STS.—LOS ANGELES, CAL.



Palisades

"The Beach Home Haven"

WATCH

The TREMENDOUS ACTIVITY ON THE

New Subdivision

If You Would Know Which Way The BIG Profit Wind Is Blowing.

They say that "Straws Show Which Way The Wind Is Blowing." There's no greater proof of the BIG ADVANCE IN VALUES OF PROPERTY than BIG Building Activity.

Week after week, THE NEW SUBDIVISION OF THE PALISADES, adds another copious list of New Homes To Start At Once, while new home builders are breaking ground constantly to lay the foundation of their new homes.

The greater number of these homes range in value from $5000 up.

Ten superb homes are now going up in the center of the tract, five of which are now nearing completion. These homes range in value from $5000 up.

REMEMBER—THE UNPARALLELED ADVANTAGES OF THIS WORLD NOTED BEAUTY SPOT:

—An unsurpassed panorama of mountains, canyons and sea.
—Five different car lines. Forty minutes from Los Angeles. Ten cents by book.
—$200,000 Polytechnic High School and all churches, stores and grade schools convenient.
—Ten minutes to Beach Pleasure Center, or to Country Club.
—Gas, electricity, sewer, water, 80-foot rock macadam boulevards and 20-foot parkings.

THEN INVESTIGATE AT ONCE. Values Here MUST Double And Treble Before Long.

$1000 and up

TO GO—Take Santa Monica car via Sawtelle, leaving Fourth and Hill st. Station 15 minutes of and 15 minutes after every hour. Change at Sawtelle for the Palisades car direct to tract. Or take Ocean Park or Venice car direct to Ocean Park or Santa Monica.

E. M. HILLS, Sales Manager,
802 Ferguson Building F6513, Main 476

TRACT OFFICE
Corner 7th and San Vicente.
Main 717.

OCEAN PARK OFFICE
No. 4 Trolleyway,
Ocean Park Bank Bldg.
Main 921. Home 4256.

SANTA MONICA OFFICE
Corner Second and Oregon Sts.
Home 1123. Main 519.



Ramona Acres Adjoining



$700 and Up--- on Easy Terms

These beautiful acre and half-acre homesites are adjoining the popular Ramona Acres, where purchasers have doubled and trebled their money. The soil is the same, the climate the same and the distance from the city but three or four minutes more. Many people, disappointed in not being able to secure a homesite at Ramona Acres, can now buy at Ramona Acres Adjoining. This newest addition is the cream of the entire property—for investment or home-building.

Hundreds of beautiful bearing orange and walnut trees, and a grand sweeping view of the towering Sierras and pretty orchards of this valley.

Why Live on a City Lot When You Can Own a Beautiful Suburban Home?

TO GO—Take Covina Car at Sixth and Main Sts., and get off at Wilmar Station. Look for big red "J" on tract office. Salesman with automobile on tract daily. Get free transportation at city office.

Janss Investment Co

HOME 10343 611 613 BROADWAY 2468
SO. HILL ST.

Picturesque Hostelry Set in Foothills.



"Los Terrados," a novel hotel just opened at South Pasadena.

OVERLOOKS VALLEY.

New Hotel at South Pasadena Occupies Commanding Site in Sierra Vista Hills—Modernly Appointed Throughout.

One of the most attractive of the recent improvements in South Pasadena is the newly occupied Hotel Los Terrados situated in the hills at Sierra Vista and overlooking the San Gabriel Valley. The property, which is four blocks north from the Sierra Vista station, stands on a sightly piece of ground which has been elaborately terraced and highly improved.

The hotel consists of a main building and three bungalows, with a separate structure of the log cabin type devoted to social purposes. The hostelry is well appointed throughout. Architecturally the group is a most interesting one, being designed in the rustic style. E. S. Gatch is the owner of the property. A. S. Heineman of Los Angeles was the architect of the improvement.

ENLARGING BIG PLANT.

Standard Oil Company Adding Five Stills and Asphalt Manufactory to El Segundo Refinery Equipment.

EL SEGUNDO, Feb. 15.—The biggest force of workmen ever employed in El Segundo since the completion of the first unit of the Standard Oil Company's refinery, is now at work inside the Standard's big yard, constructing five additional stills, which will increase the refinery capacity to more than 1300 barrels of oil daily; and hurrying forward the new asphalt plant which, it is expected, will be ready for operation in about two weeks.

It is reported that the Standard intends to continue construction work at the refinery even after the five stills now under way are completed and that the addition of new stills will go steadily forward until present capacity shall have been doubled, at least.

HARBOR ACTIVITIES.

Sales of lots in the Los Angeles-Wilmington harbor tract at Wilmington are reported by Frank D. Haddock, manager of the Western Improvement Company, as follows: J. Norman Snyder, $2500; Ernest Spahr, $1500; Sigmund Brennesel, $1500; Benjamine Schippes, $2000; Harry M. Dale, $1100; Frank Catelli, $2200; Mrs. Frances Egeland, $1000; William Tierney, $1200; Miss Emily Labarca, $1000; C. M. Labarca, $1100; Andrew Fossum, $1200; Harvey Sellers, $1100; C. S. Klein, $1200; R. Rubin, $1250; Fannie Beach, $2000; James McEldowney, $3600; A. A. Frizzell, $2400; W. M. Mead, $1200; Andrew Wilson, $950; Elmer George, $2200; Thomas McCarfney, $1200; J. C. Gruber, $1500; Harry Schoeman, $2200; Joseph Schlack, $3600; Harry Tilley, $2400; M. C. Goodwin, $1150; Mrs. David J. Burcket, $1000; J. C. Stahl, $5300, and J. Cooper, $1250.

ROOM TO GROW IN.

The Pacific Home Builders have made arrangements to take over the space on Hill street formerly occupied by the Los Angeles Investment Company and which adjoins their present offices on the south. The lease will give the former company the frontage from Nos. 331 to 337 South Hill street, inclusively, and will afford ample quarters for business expansion. The company is making elaborate preparations for the opening of its Angelus Park tract on Washington's Birthday. A feature of the opening will be a barbecue under the supervision of Jose Romero, Spanish chef.

STRATFORD SOLD.

E. W. Cason & Co., Associated Hotel Brokers, report the sale of the business of the Stratford Apartments, Sixth and Burlington streets, from Harry and Delphine Jarman to George A. McCormick for a stated consideration of $15,000. The lease was transferred for seven years at a reported consideration of $60,000. The Stratford was erected three years ago by Frank C. Hill, a local attorney, and is said to represent an investment of about $75,000. The place contains 125 rooms.

BUILDING PERMITS.

Following are the building permits for structures costing $1500 and over issued from February 6 to February 13, inclusively:

Brick garage, No. 221 East Fifth street; Nathan W. Blanchard, $6000.

Alter into flats, No. 970 West Vernon avenue; W. H. Houghton, $2000.

Residence, seven rooms, No. 1233 West Fifty-fourth street; A. C. Allen, $1950.

Bungalow, five rooms, No. 1236 East Forty-third street; J. B. Parks, $1500.

Residence, nine rooms, No. 1808 Oxford avenue; L. M. Winders, $3750.

Brick store and rooming-house, two stories, twenty-one rooms, No. 658 North Broadway; Mrs. Mary C. Covington, $10,000.

Brick ice plant, No. 676 South Rio street; Citizens' Independent Ice and Cold Storage Company, $8000.

Flats, sixteen rooms, No. 5610 Franklin avenue; Alfred Scovel, $5500.

Bungalow, five rooms, No. 1159 West Sixty-eighth street; Los Angeles Investment Company, $1800.

Bungalow, six rooms, No. 1200 West Sixty-ninth street; Elenora Oppenheimer, $2000.

Three bungalows, five, five and six rooms, Nos. 1131 and 1119 West Sixty-eighth street; No. 1035 Florence avenue; Los Angeles Investment Company, $1500, $1850 and $2000; total, $5350.

Reinforced concrete garage, Nos. 310-316 Boyd street; Edwin S. Butterfield, $16,000.

Residence, six rooms, No. 1546 West Fiftieth street; Henrietta Young, $2500.

Residence, eight rooms, No. 2424 Eleventh avenue; Edwin F. Long, $3500.

Bungalow, five rooms, No. 630 West Thirty-eighth street, San Pedro; George H. Peck, $1500.

Three bungalows, five rooms each, Nos. 655, 646 and 672 West Thirty-ninth street, San Pedro; George H. Peck, $1500 each; total, $4500.

Five bungalows, Nos. 220, 217, 209 and 208 West Eighty-fourth place; Hibernian Home Builders, $1800 each; total, $9000.

Bungalow, six rooms, No. 326 South Thomas street; H. J. Dunham, $1600.

Residence, eight rooms, No. 5436 Monticello avenue; Mary J. Vahlsing and Lillie J. Siefield, $2000.

Add partitions, No. 635 Mill street; Los Angeles Public Market, $4500.

Bungalow, six rooms, No. 2006 West Forty-third street; G. J. Horton, $1800.

Residence, eight rooms, No. 4063 Budlong avenue; B. H. Miller, $3250.

Residence, nine rooms, 4706 Oakwood avenue; Daniels & Kilpatrick, $3000.

Garage, two stories, No. 340 South Andrews boulevard; Dean Mason, $1500.

Residence, seven rooms, No. 1933 West Forty-third street; R. C. O'Haver, $2000.

Four bungalows, six rooms each, Nos. 944 and 950 Manzanita avenue and Nos. 975 and 976 Defrees street; Southern California Home Builders, $1850, $1850, $1600 and $1650; total, $6850.

Flats, sixteen rooms, No. 4424 Figueroa street; Mrs. Mary Lamb, $6250.

Bungalow, six rooms, No. 1323 Sierra Bonita avenue; Chicago Building and Investment Company, $2000.

Residence, six rooms, No. 1722 Alexandria avenue; W. N. Sarver, $2500.

Residence, seven rooms, No. 1801 West Forty-third street; Matt T. Mancha, $3000.

Bungalow, six rooms, No. 849 Cleveland street; Natale Falcone, $1500.

Office, four rooms, No. 1445 East Sixteenth street; Davidson Construction Company, $1700.

Storehouse, four rooms, No. 2416 East Eleventh street; Economy Paper Company, $3000.

Two bungalows, six and seven rooms, Nos. 656 and 648 Serrano avenue; Jones-Potter Realty and Investment Company, $1800 and $2000; total $3800.

Bungalow, six rooms, No. 655 North Serrano avenue; William E. Veeder, $2000.

Residence, seven rooms, No. 1914 West Forty-first drive; August W. Johnson, $2050.

Office, four rooms, No. 2800 Long Beach avenue; National Lumber and Transportation Company, $1500.

Bungalow, six rooms, No. 5016 Cimarron street; Ramey-Colf Building Company, $2000.

Bungalow, six rooms, No. 1621 Edgecliffe drive; A. A. Wood, $1900.

Bungalow, five rooms, No. 1031 East Fiftieth street; Harry E. Wise, $1600.

Flats, thirteen rooms, No. 216 South St. Louis street; Johanna Hogue, $4000.

Brick studio and factory, two-story, No. 1149 Mission road; Ceramic Art Association, $9000.

Apartment-house, three-story, fifty-four rooms, No. 2025 East Fourth street; Mary E. Troyer, $15,508.

Bungalow, five rooms, No. 650 West Sixty-third street; Alexander Building Company, $1600.

Bungalow, six rooms, No. 5243 York boulevard; Granville Trobridge, $1700.

Flats, twelve rooms, No. 1235 West Eleventh street; Elizabeth R. Crail, $4260.

Residence, seven rooms, No. 2210 Sixth avenue; Ward & Smith, $2500.

Bungalow, six rooms, No. 915 Bernal avenue; T. J. Van Horn, $1800.

Bungalow, five rooms, No. 1118 Logan street; A. Laurin, $1500.

Residence, six rooms, No. 5211 South St. Andrews place; W. H. Whistler, $2500.

Residence, six rooms, No. 5303 St. Andrews place; Julius Harris, $2500.

Residence, seven rooms, No. 5227 St. Andrews place; Mrs. C. O. Warde, $2500.

Residence, six rooms, No. 5219 St. Andrews place; Mrs. L. Parks, $2500.

Bungalow, five rooms, No. 1330 Mission road; Mrs. Lottie Gerkens, $1500.

Residence, seven rooms, No. 1930 Cherimoya avenue; J. R. McPherson, $2820.

Brick apartment-house, four stories, ninety-six rooms, No. 1320 West Fifth street; Mrs. Lida Montieth, $45,000.

Residence, seven rooms, No. 1906 West Forty-third place; J. H. Albright, $2200.

Residence, eight rooms, No. 2324 Fifth avenue; A. C. Griffin, $2500.

Residence, eight rooms, No. 2933 West Eighth street; M. Weinsveg, $3420.

Residence, eight rooms, No. 1320 West Fifty-third street; W. J. Swardthfadger, $2600.

Bungalow, five rooms, Perlita street, between Brand boulevard and Oxford street; F. W. Paramore, $1600.

Apartment-house, two stories, forty-one rooms, No. 1546 Winifield street; Josephine O'Keefe, $16,870.

Bungalow, six rooms, No. 440 East Fifty-fifth street; Jane Guerian $2400.

Residence, seven rooms, No. 5415 Pasadena avenue; Guy V. West, $2500.

Residence, seven rooms, No. 4054 West Twelfth street, Hiram Whitehead, $2500.

Residence, six rooms, No. 1397 West Thirty-eighth place; John S. and Katie Redfern, $2350.

Residence, six rooms, No. 416 West Fifty-fourth street; F. L. and Elsie K. Higgins, $2500.

Bungalow, five rooms, No. 1214 West Fifty-third street; F. H. Redpath Company, $1500.

Residence, six rooms, No. 737 North Kenmore avenue; E. E. Batty, $2850.

Double dwelling, six rooms, —No. 1909 East Fifth street; L. R. Minor, $2500.

Bungalow, five rooms, No. 1224 Defrees street; J. L. Gulley, $1600.

BUNGALOW SALES.

The Standard Building Investment Company reports bungalow sales in its Moneta-Manchester bungalow tract as follows: C. Edwards, $2850; C. H. Schlichting, $2750; Mrs. C. R. Randlo, $2300; A. J. Provino, $2850; Edward Timbs, $2750; W. A. Barr, $2950; C. Roy Combs, $2650; F. S. Milligan, $2950; William Thaten, $2600, and A. A. Lewis, $2375.

TORRANCE ANNEX.

Torrance Annex, a forty-seven-acre subdivision adjoining the new industrial city of Torrance on the south, was formally placed upon the market last Thursday by the Provident Investment Company. The tract has been subdivided into 300 lots and will, according to its owners, be modernly improved.

Place That Has Passed Under New Management.



Stratford Apartments, lease on which was sold during past week.

Central Calif...

ORANGE LANDS IN DEMAND.

Citrus Acreage Moving in Porterville Field.

Southland Investors Buying Large Tracts.

Developed Grove Sells for Record Figure.

PORTERVILLE, Feb. 15.—[illegible] newed interest in orange acreage [illegible] orchards characterized the real estate market of the Porterville district this week. Practically all the purchases were made by Southern California investors and in a majority of the cases the new land purchased is to be developed without delay.

Positive statements were made this week on the authority of such experts as W. S. Shipper, A. [illegible] and other recognized orchard men in this district, that there is nothing in the present condition of the [illegible] orange groves to indicate that there will be anything but a normal crop of fruit in 1913. This statement is based directly upon an official report by Fred Schuls, who is the Federal Crop Commissioner of this county.

James Althouse of Southern California has purchased a 160-acre tract of orange lands in the Deer Creek district for a reported consideration of $17,000. This is considered one of the best acreage properties in the thoroughly proven section about Porterville. Althouse will have the land and put a force of engineers [illegible] to run the levels for a complete irrigation system. He expects to [illegible] to early navels this year.

J. F. and R. F. Schuster, [illegible] men of Akron, Iowa, who came to the district from Los Angeles, have purchased fifty-one acres in the Strathmore grove district. Thirty-five acres of the property was planted to early navels last spring. The rest is in bearing. The Schusters paid a given consideration of $15,000 for the property. They expect to move here to take personal charge of their purchase.

Desair B. Myers of Pasadena has purchased forty acres of alfalfa land in the Westfield district and [illegible] portion of the past week have [illegible] ning for improvements. He has already let contracts for the [illegible] tion of a pumping plant. When [illegible] is completed the tract will be [illegible] and put into crop.

Quite the largest sale of the week and of the year to date was reported this week when J. E. Coombs sold his thirty-five-acre orange grove in the Lindsay district to Judge J. H. Shaw of Pasadena for a reported price of $65,000. Five acres of the tract are in lemons and the rest is in [illegible] old early navels. Judge Shaw expects to make his home in Central California, at least during a great portion of the year.

Officials of the Rief Land Company, a corporation of Oil City, Pa., who are already owners of a large tract [illegible] about Ducor, where they once operated on costly oil exploration work, have purchased a seventy-acre piece of orange land in the Richgrove tract. The property brought $11,000. The [illegible] ment is made that the entire [illegible] will be put out to early navels this year, if suitable trees can be secured. This property lies within a short distance of a fine 2-year-old grove of ninety acres, owned by J. W. Rockman of San Francisco.

William Burgess of Los Angeles has purchased a ten-acre tract of orange land in the Ducor district, paying $10,000 for the property. Burgess expects to take personal charge of the development of the property.

MAY ORGANIZE.

Realty Dealers of Central California to Hold "Get Together" Meeting at Fresno Next Saturday.

FRESNO, Feb. 15.—An organization of real estate men of Central California, is a possibility at the meeting here next Saturday night of dealers from Stockton, Bakersfield, Fresno, Merced, Modesto, Turlock, Merced, Modesto and possibly other cities. Though the invitation for the gathering was sent out by the Fresno Realty Board, simply to foster co-operation and good fellowship among the dealers, it has been intimated that a strong organization may be consummated.

Over thirty-five members of the Stockton Realty Board, fifty local men and many real estate men from Lodi, Ramento will make the trip here. The Stockton men will come to Fresno on a special car. The visiting real estate men will be banqueted Saturday night. Sunday at the Hotel Fresno and numerous automobile excursions into the country have been planned.

LOTS IN DEMAND.

Activity in Suburban Property Features of South Pasadena Real Estate Market.

SOUTH PASADENA, Feb. 15.—One of the notable features of the realty trade during the present season has been the active buying of suburban lots, and homes. Many large deals have been consummated and many deals of less importance closed in recent weeks.

Washburn Bros. report recent sales as follows: Huntington Land Company to S. N. Perrine of Los Angeles, 150 feet, west side, La Prance avenue, between Huntington drive and Alhambra road; Sarah C. Milner to Bertha Veir of Alhambra, 50x175 feet, east side Lyndon street, between Palmer avenue and Marengo avenue; Mrs. K. Webb of Los Angeles to [illegible] Palmer of the same city, 50x175 feet, west side Marengo avenue, between Bank and Rolling streets; R. [illegible] Sprague of Los Angeles to [illegible] Washburn, five acres on Michigan avenue, corner of Roy, 350 feet fronting on Michigan avenue on the [illegible] county boulevard in La Canada; [illegible] E. Rabbeth of Redlands to J. E. [illegible] Vail of Los Angeles, 94x175 feet, [illegible] side Lyndon street, between Palmer [illegible] and Marengo avenue. All above mentioned sites are to be [illegible] proved. George A. Coffey sold to Charles B. Ingram, 100x175 feet, on Milan avenue, adjoining [illegible] Spruce street, consideration [illegible] given at $2750. The new owner plans a handsome home.

TAKES SALES DEPARTMENT.

C. H. Elmendorf, formerly with Edward D. Silent & Co., has assumed the position of sales manager for Charles O. Middleton, with offices in the Story building. Mr. Elmendorf will devote his energies especially to forwarding the sale of lots [illegible] owned and controlled by the Middleton syndicate.



INCREASE HOLDINGS.

The McCarthy Company has just completed the purchase of an additional ten acres of property in the Westlake-Wilshire residence district, which, added to the ten acres bought in the preceding week, gives the firm a prospective new subdivision of twenty acres. The total price paid for the property is given at $160,000. The seller in both transactions was Mrs. Hulda Franciska Schmidt. The property is bounded by West Eighth, Catalina, and West Ninth streets and Normandie avenue, and is surrounded by handsome homes. It will be subdivided by the McCarthy Company immediately, the lots to be 50x135 feet. The tract will be known as West Eighth Heights. High-class building restrictions will prevail.

FOR SOUTH BROADWAY

The Richards-Neustadt Construction Company has been commissioned by the Isaacs Brothers Company of this city to design and build an eight-story reinforced concrete loft building which is projected by the latter company for a site on the west side of Broadway, between Seventh and Eighth streets. The work of clearing the site for the proposed structure will be begun on or about April 1, according to the builders. The building will have a frontage of 120 feet by a depth of 140 feet and will be absolutely fireproof. It will adjoin on the south the four-story block recently completed by the Isaacs interests on Broadway and which is occupied by the Unique Cloak and Suit House.

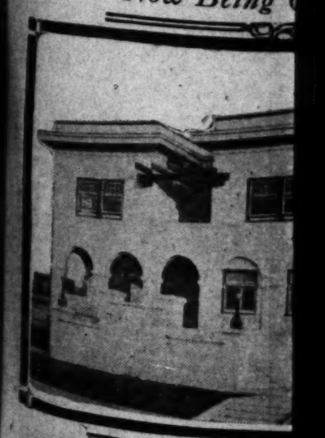
PLANS WINTER HOME.

The sale to A. G. Morehouse, formerly of Canada, of three half-acre lots in National Boulevard Heights is reported by H. Gordon Badger, manager of the subdivision department of Robert Marsh & Co. Morehouse expects to improve one of the sites with a winter home.

NEW PROPERTY LEASED.

The Pleasant View apartments, an attractive two-story frame and plaster structure at No. 516 South Ramona boulevard, has been leased by S. T. Berry to T. C. Smith and W. P. Peyton through the agency of the business leasing department of the Wright-Callender-Andrews Company. The lease calls for a ten-year term and a reported total rental consideration of $28,710. The house is arranged in two and three-room suites. The place is at the edge of the exclusive Westlake-Wilshire district.

Now Being



Pleasant View Apartments,
New improvement leased during week
Company

Central California.

ORANGE LANDS IN DEMAND.

Citrus Acreage Moving in Porterville Field.

Southland Investors Buying Large Tracts.

Developed Grove Sells for Record Figure.

PORTERVILLE, Feb. 15.—Renewed interest in orange acreage and orchards characterized the real estate market of the Porterville district this week. Practically all the purchases were made by Southern California investors and in a large majority of the cases the raw land purchased is to be developed without delay.

Positive statements were made this week on the authority of such experts as W. S. Shippee, A. G. Schulz and other recognized orchard men of this district, that there is nothing in the present condition of any of the orange groves to indicate that there will be anything but a normal crop of fruit in 1913. This statement comes directly upon an official report from Schulz, who is the Horticultural Commissioner of this county.

James Althouse of Southern California has purchased a 160-acre tract of orange lands in the Deer Creek district for a reported consideration of $17,000. This is considered one of the best acreage properties in the most thoroughly proven section about Porterville. Althouse was here this week and put a force of engineers at work to run the levels for a complete irrigation system. He expects to plant to early navels this year.

J. F. and R. F. Schuster, business men of Akron, Iowa, who came to this district from Los Angeles, have purchased fifty-one acres in the Richgrove district. Thirty-five acres of the property was planted to early navels last spring. The rest is bare land. The Schusters paid a given consideration of $15,000 for the property. They expect to move here to take personal charge of their purchase.

Desair B. Myers of Pasadena has purchased forty acres of alfalfa land in the Westfield district and spent a portion of the past week here planning for improvements. He has already let contracts for the installation of a pumping plant. When this is completed the tract will be checked and put into crop.

Quite the largest sale of the week and of the year to date was reported this week when J. E. Coombs sold his thirty-five-acre orange grove in the Lindsay district to Judge J. H. Pryor of Pasadena for a reported price of $65,000. Five acres of the tract are in lemons and the rest is in 15-year-old early navels. Judge Pryor expects to make his home in Central California, at least during a greater portion of the year.

Officials of the Rief Land Company, a corporation of Oil City, Pa., who are already owners of a large tract in and about Ducor, where they once carried on costly oil exploration work, have purchased a seventy-acre piece of orange land in the Richgrove hills. The property brought $11,895. The statement is made that the entire tract will be put out to early navels this year, if suitable trees can be secured. This property lies within a short distance of a fine 2-year-old grove of ninety acres, owned by I. W. Hellman of San Francisco.

William Burgess of Los Angeles has purchased a ten-acre tract of orange land in the Ducor district, paying $10,000 for the property. Burgess expects to take personal charge of the development of the property.

MAY ORGANIZE.

Realty Dealers of Central California to Hold "Get Together" Meeting at Fresno Next Saturday.

FRESNO, Feb. 15.—An organization of real estate men of Central California, is a possibility at the meeting here next Saturday night of dealers from Stockton, Bakersfield, Sacramento, Turlock, Merced, Modesto and possibly other cities. Though the invitation for the gathering was sent out by the Fresno Realty Exchange simply to foster co-operation and fellowship among the dealers, it has been intimated that a strong organization may be consummated.

Over thirty-five members of the Stockton Realty Board, fifty local men and many real estate men from Sacramento will make the trip here. The Stockton men will come to Fresno in a special car. The visiting real estate men will be banqueted Saturday and Sunday at the Hotel Fresno and numerous automobile excursions into the country have been planned.

LOTS IN DEMAND.

Activity in Suburban Property Features of South Pasadena Real Estate Market.

SOUTH PASADENA, Feb. 15.—One of the notable features of the realty trade during the present season has been the active buying of suburban lots, and homes. Several large deals have been consummated and many deals of less importance closed in recent weeks.

Washburn Bros. report recent sales as follows: Huntington Land Company to S. N. Perrine of Los Angeles, 150 feet, west side, La France avenue, between Huntington drive and Alhambra road; Sarah C. Milner to Mary R. Weir of Alhambra, 50x175 feet, west side Lyndon street, between Fair Oaks avenue and Marengo avenue; Lucy K. Webb of Los Angeles to Isaac Palmer of the same city, 50x222 feet, west side Marengo avenue, between Bank and Rollins street; E. P. Sprague of Los Angeles, to E. L. Washburn, five acres on Michigan avenue, corner of Roy, 250 feet fronting on Michigan avenue on the new county boulevard in La Canada; Mrs. E. Rabbeth of Redlands to J. E. de Vall of Los Angeles, 50x175 feet, south side Lyndon street, between Fair Oaks and Marengo avenues. All above mentioned sites are to be attractively improved. George A. Colby has sold to Charles B. Ingram, 166x276 feet on Milan avenue, adjoining corner of Spruce street, a consideration being given at $2750. The new owner plans a handsome home.

TAKES SALES DEPARTMENT.

C. H. Eimendorf, formerly with Edward D. Silent & Co., has accepted the position of sales manager for Charles O. Middleton, with offices in the Story building. Eimendorf will devote his energies especially to forwarding the sale of harbor property owned and controlled by the Middleton syndicate.



HOTEL WINDERMERE BY THE SEA.—SANTA MONICA



World-Traveled Americans and Europeans Pronounce "Hotel Windermere by the Sea," Santa Monica, a Veritable Arcadia Among Hotels.

If there is one person more fitted than another to be a connoisseur on the hotel subject, it is the globe trotter.

It is the man or woman who is accustomed to the extremes of life and the unusual as well as the normal modes of living and the usual.

It is the man or woman who perhaps one season of the year will betake himself or herself to the islands of fair Japan; there to be fascinated with the shrines, the temples, the gardens, the mountains, the tea houses, the geishas and all of the other allurements of this odd and attractive people, while the next season will be spent in the Louvre, amid the ruins of Rome, or on the stately Thames.

This is the type of men and women whose praises are invariably heard loudest in laudation of the glories of Santa Monica, and the inexpressible charms of her best Hostelry, "Hotel Windermere By the Sea."

Though the occasional traveler often does not realize it, there is far more to a hotel than just the four square walls that contain the daily necessities for living. There is within those square walls a marked personality, either pleasing or displeasing, that is as evident to the frequent traveler as are the various personalities of the individuals with whom he comes in contact during his travels.

This hotel personality or atmosphere confronts the stranger from the moment he enters, and stays with him throughout his sojourn. To it, more frequently than most of us realize, can be traced the approval or the disapproval pronounced by the traveler upon the various cities through which he has traveled.

It is the personality of "Hotel Windermere By the Sea" that is regarded as one of its greatest charms. So great a factor, indeed, has it become, that many a "globe trotter" abroad, has heard of it through his American friends, in Europe, at last wending his way westward to glory in the majesty and peace of Santa Monica's unrivaled natural wonders, and above all, to make his headquarters at "Hotel Windermere By the Sea."

WARMTH OF WELCOME AKIN TO ORIENTAL HOSPITALITY.

The warmth of welcome that one feels from the moment he alights from his limousine or touring car and begins to mount the broad, magnificent sweep of white stone steps, until he is escorted to his apartments, is a geniality that is rarely duplicated throughout the entire Christendom of the superior type of hotels to which "Hotel Windermere By the Sea" belongs.

It reminds the traveler very strikingly of the best class of hotels in Japan run on the European plan, in this geniality and hospitality; though there are but few if any other features of the hotel that smack in any way of the Orient, except the Japanese garden. This geniality so greatly resembles Japan, with its pushing about in perambulators by human attendants, being put to bed at night, escorted to the bath every morning, packed and unpacked, and generally coddled and cajoled, that the guest of "Hotel Windermere by the Sea" remembers it ever.

Aside from its hospitable personality, "Hotel Windermere By the Sea" has every possible advantage of the highest class American hotel. It offers to its guests their choice of either the American or the European plan.

It is a superbly built structure, designed in Mission architecture; in the white, rough stone effect with huge mission arches, pillars and towers, and furnished with every conceivable appointment and convenience that could contribute to the comfort and pleasure of its guests.

The rooms are arranged throughout to be single or en suite, with or without private bath and almost every room commanding a superb view of the sea. All of the rooms have their private telephones, as in all the other standard hotels of the United States.

Five different car lines to and from Los Angeles pass the door, making it possible to catch a car into Los Angeles at almost any time. These include the Venice Short Line, the Hollywood Line, the Sawtelle, the Westgate and the Air Line.

In the superbly appointed spacious dining-room the finest cuisine possible is supplied the guests.

The commodious reception hall is the gathering place much of the time of many of the guests, where they can sit by day and enjoy an uninterrupted view of the glorious old Pacific; or by night listen to the melodious strains of the selected orchestra which the management of the house has engaged for a concert every night in the year.

The well-appointed poolroom affords a world of pleasure to the pool and billiard lover; and the ballroom with its exquisite furnishings and glittering chandeliers seems a veritable fairy bower at night when the dances are given, as they are, at least once every week in the calendar.

Imagine the charm of such a bower of loveliness. A shimmering mass of fairy gowned femininity, fluttering about like so many gold-winged butterflies; just outside on one side of the ballroom from the Japanese garden can be seen the rich, red glow of the Japanese lanterns casting their effulgent light over more of the glimmering feminine dancers and their partners, while on the other side can be seen the moonlight across the waves of the sea.

High above the mirthful voices of the dancers sound the rich notes of the orchestra; vieing for supremacy of charm with the various scents of the blossoms that pervade the heavily perfumed atmosphere.—[Advertisement.

INCREASE HOLDINGS.

The McCarthy Company has just completed the purchase of an additional ten acres of property in the Hancock-Wilshire residence district, which, added to the ten acres bought in the preceding week, gives the firm a prospective new subdivision of twenty acres. The total price paid for the property is given at $160,000. The deal in both transactions was made through Franzeska Schmidt. The property is bounded by West Eighth, Catalina, and West Ninth streets and Hancock avenue, and is surrounded by handsome homes. It will be subdivided by the McCarthy Company immediately, the lots to be 50x135 feet. The tract will be known as West Eighth Heights. High-class building restrictions will prevail.

FOR SOUTH BROADWAY

The Richards-Neustadt Construction Company has been commissioned by the Isaacs Brothers Company of this city to design and build an eight-story reinforced concrete loft building, which is projected by the latter company for a site on the west side of Broadway, between Seventh and Eighth streets. The work of clearing the site for the proposed structure will be begun on or about April 1, according to the builders. The building will have a frontage of 120 feet by a depth of 140 feet, and will be absolutely fireproof. It will adjoin on the south the four-story block recently erected by the Isaacs interests on Broadway and which is occupied by the Palace Cloak and Suit House.

PLANS WINTER HOME.

Sale is announced to A. G. Morehouse, formerly of Canada, of three halfacre lots in the National Boulevard Heights tract, handled by H. Gordon Badger, manager of the subdivision department of Elliott Marsh & Co. Morehouse expects to improve one of the sites with a home.

NEW PROPERTY LEASED.

The Pleasant View apartments, an attractive two-story frame and plaster structure at No. 516 South Rampart street, has been leased by S. Perry L. C. Smith and W. P. Wright, through the agency of the Wright-Callender-Andrews Company. The lease calls for a ten-year term and a reported total rental consideration of $41,710. The house is arranged in two and three-room suites. It is situated at the edge of the exclusive Westlake-Wilshire district.

M. "Squarepoint," President.

The Simple Life of the Painstaking Raymond Poincare.

PARIS, Jan. 25.—"No, I don't smoke at all, and I don't drink, thank you. Enjoyments? Oh, yes. A good book, a good fire, and a lampshade in the right position. Why I don't smoke? Oh, my health is quite good. But I have always tried to find my enjoyment in pleasures which are useful, and reading is the most useful pleasure of all."

There, in a few words, you have the best possible description of M. Raymond Poincare—or President Squarepoint, who will succeed President Fallieres at the Elysee.

He is a Lorrainer. The photographers have made his face and his features familiar to the world. They have not yet succeeded in reproducing his invariable expression. Whenever I have seen M. Poincare he has always worn it—the look of intense and painstaking interest in everything around him, from the smallest trifle to the greatest possibility in international politics.

"I like taking pains," I heard him say once. "Not only because I think everybody owes it to life to do whit he can in it, but because taking pains is so interesting. Whatever is worth doing—and most things are worth doing—is worth doing thoroughly. I think one ought to absorb all one can from the field of life, like sheep graze. Cows eat so carelessly, and cows are always stupid."

APOSTLE OF COMMON SENSE.

M. Poincare is the apostle of plain common sense. "I never preach it, though," he told some one who mentioned this to him; "it is so much more useful to practice it. The example may do good, and practice of common sense always makes profit." Sturdy common sense is Raymond Poincare's god, and Paris, which has a knack of nicknames, has translated his name into one already—President Squarepoint.

He was born in a little square-built house in the matter-of-fact little town of Bar-le-Duc, which makes jams for the rest of France, and breeds sound politicians, financiers and writers on grave subjects. His father was an engineer, his uncle was a doctor whose scientific research work taught Raymond Poincare that there is romance to be found in work of practical utility.

When he was eight years old he went to school and enjoyed a wet holiday more than a fine one, because he could shut himself up with a book on a wet day. Science was his first love. His old mother, who has enjoyed his election with the calm serenity of a woman whose own father was nine times a member of the Chamber during the reign of Louis Philippe, is fond of teasing him about the way in which he used to take the lamps to pieces to see why the oil crept up the wick, and how he nearly killed himself by swinging a bucket of water round his head to show that the water would not fall out of it at a certain velocity.

PRESIDENT'S PETS.

He has always had pets. It is significant that his first pet was a parrot, and that he loved the bird because "teaching my lessons to Raymond"—the parrot was named like his master—"teaches them to me at the same time."

A couple of days before his election to the Presidency of the republic M. Raymond Poincare disappeared for a whole morning. He had gone to find out what was wrong with some goldfish belonging to his brother, Lucien. He found out that the food they had was disagreeing with them, and he cured the goldfish before he returned to see to his election.

He served his country near the frontier at Nancy. His officers were struck by the peculiarities of the young soldier who seized every spare moment, even on march during maneuvers, to read. He got the sergeant's stripe before he left the service, and was made lieutenant of the reserve afterwards. He has since been promoted, and is a captain of the reserve now. And this rank of his reminds me that Raymond Poincare has as yet not the right to wear the red ribbon of the Legion of Honor, though in less than a month he will be the Grand Master of the order, and the hawkers who sell his portrait on the boulevards show him with the broad red ribbon across his shirt-front.

DOMESTIC LIFE.

Seven years ago, soon after his marriage, Raymond Poincare built himself a comfortable little country house at Sampigny, in the department of the Meuse. He loves this corner of France, where he was born and bred, because of the tranquillity he gets there. "I like the feeling," he said once, "that nobody thinks it necessary to take off his hat to me down there, and everybody calls me 'Monsieur Raymond.'"

His father died two years ago. His mother has since lived almost entirely with M. Poincare and his wife—a charming woman, very pretty, and a delightful hostess. She was, it is said, once a dancer at the Scala Theater in Milan, but of this I am not absolutely certain.

There is little need to say much about Raymond Poincare's political career. It has been of such steady advance that everybody in following the history of France has followed the political history of M. Poincare. Throughout his whole history one thing has been peculiarly remarkable—his thoroughness in everything which he has undertaken, his quiet and painstaking methods, and the inevitable way in which he has invariably succeeded in everything which he has undertaken. "Failure," he said not long ago, "should never come. It usually means a want of preparation. There is no difficulty in getting what you want, either for your country or for yourself, either in the smaller things of life or in the greater, if you are perfectly certain what you want and take the necessary time and trouble to find out the best method of getting it."

This is the new French President's theory of life in a nutshell. And his love of thoroughness, the absence in him of all unnecessary "fluff," his plain thought, plain life, plain speaking and simple courage are likely to make him the best President of the French republic in history.

France is delighted with her President Squarepoint. He has fallen into the square hole which was waiting for him and he will fill it to perfection.

JOHN N. RAPHAEL.

BENEFIT OF INCORPORATION.

Suits for Damages Against Members of Unions Could Not Occur If Bodies Were Incorporated.

[The American Employer:] United State Deputy Marshall Selay G. Blakeman is making formal demand upon members of the local hatters' unions of Danbury, Bethel and Norwalk, Ct., to pay the $240,000 domages, with costs, amounting to about $100,000 more, under the recent United States Supreme Court decree, rendered in favor of D. E. Loewe & Co., of Danbury, Ct.

The homes and other property, and bank accounts of these defendant hatters were originally attached some ten years ago, in the same suit, The Journal of the Knight of Labor for January says, and the steps now being taken are in aid of collecting therefrom the judgment above referred to. Althought it is true that a bond was furnished by the national organization of the United Hatters of North America, in lieu of the attachments thus made, the property to be levied upon very likely will have to bear the burden of paymeat demanded.

Of course, a movement is contemplated to make an assessment upon all the members of the United Hatters of North America, or possibly of asking the American Federation of Labor to levy an assessment upon the membership of its organization and thus "chip in" to pay the damages. But this in no wise lifts the burden from the shoulders of labor—and the result is that wage workers, either of one or more organizations, will have to contribute to make up the huge sum of the damages.

All this burden and hardship might have been avoided by the hatters' unions, and by all other unions possibly thus forced to assume in part the payment of this huge sum, if the policy of labor union incorporation so long advocated and maintained by the Order of the Knights of Labor had been followed.

The history of this hatters' case emphasizes the folly of the method which has been pursued for years by so many labor organizations in this country. Labor organizations cannot expect to hold employing corporations liable for damages in any cases which they may bring against such employers unless such labor unions are willing to stand upon a square, business-like form of organization—that is, to become incorporated themselves.

Incorporation has its advantages and its disadvantages—but it is a shield in all cases to the personal members of all corporations. The members of employing corporations, by incorporation, are free from personal responsibiyity for damages decreed against the corporation. Why should not labor organizations adopt the shield of incorporation for its members? If this had been done by the hatters' unions, not a cent of this huge judgment could be collected out of the personal property, or homes or bank accounts of any member of such union—neither would members of any labor organization anywhere in this country be called upon to contribute any sums whatever toward the payment of such damages. Here lies the weakness of present forms of labor organization—of all other unincorporated labor organizations. It is a weakness and liability which, if longer tolerated, will wreck, financially, labor organizations throughout the entire country, in every trade and business.

By becoming incorporated, unions will assume the same responsibilities and liabilities as are borne by employing corporations, no more, no less. They will be on an equal footing with the employment corporation and thereby gain the respect not only of such employing corporations, but of the public generally.

10% Per Annum

Payable Quarterly

At the last regular meeting of the Board of Directors a dividend of 10% per annum on par value of the stock was declared.

More than **7% net** on your investment, and as the company grows older your income increases and your investment grows in value.

Now Is the Time The continual increased earnings justify an advance in price. Buy before the advance. Everyone who is going to invest his money wants the best security back of his investment, a sure income and an investment that will grow in value.

The Best, Safest and Surest Investment

This is the vital question you must determine. In arriving at your conclusion do not overlook the fact that this company in less than 2 years has more than

$1,000,000.00 in good live assets and in surplus and undivided profits about **$85,000.00** after paying all operating expenses and dividends of about $45,000.

Remember This: The best investigation you can make of any company is to know the reputation for success and honesty of the men who direct the affairs of the company.

It Would Be a difficult task to get together in Los Angeles a more representative body of successful business men than those who direct the affairs of this company.

Buy Stock now, while you can get it for $1.35 a share; all cash, or 10 per cent. cash and 5 per cent. a month. Call or write for particulars.

OFFICERS AND DIRECTORS.

GEO. W. DICKINSON, Pres.
Of the long-established, conservative and successful real estate firm of Strong & Dickinson.

M. P. SNYDER, Vice-Pres.
President California Savings Bank. Three consecutive terms Mayor of Los Angeles.

W. A. BONYNGE, Vice-Pres.
President Commercial National Bank of Los Angeles.

ALFRED E. GWYNN, Gen. Mgr.
A man of extended experience and pre-eminent qualifications.

FRANK B. STRONG
Firm of Strong & Dickinson.

JOHN W. VAUGHN
Treas. Occidental Life Insurance Company of California.

HON. WM. D. STEPHENS
United States Congressman.

LEWIS W. ANDREWS
Attorney.

PROF. JAS. A. FOSHAY
Supreme President Fraternal Brotherhood and former Superintendent of Public Schools of Los Angeles.

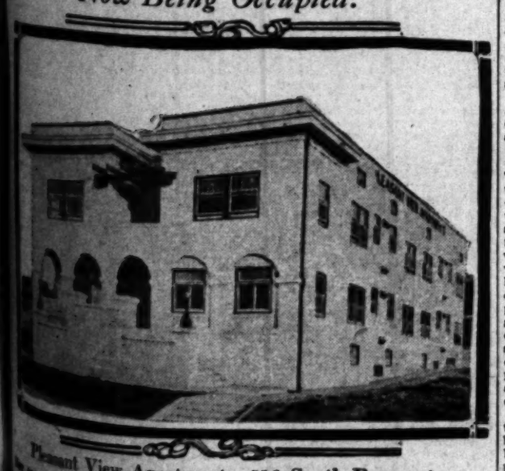
GEO. H. CHASE, Sec. and Treas.

J. F. WILSON, Manager Stock Dept.

WESTERN BUILDING AND INVESTMENT COMPANY

Phones: 60195; Main 1273. Suite 310 Van Nuys Bldg., 7th and Spring Sts.

Now Being Occupied.



Pleasant View Apartments, 516 South Rampart.
Apartment leased during week through Wright-Callender-Andrews Company.

BIG TRACT ON MARKET.

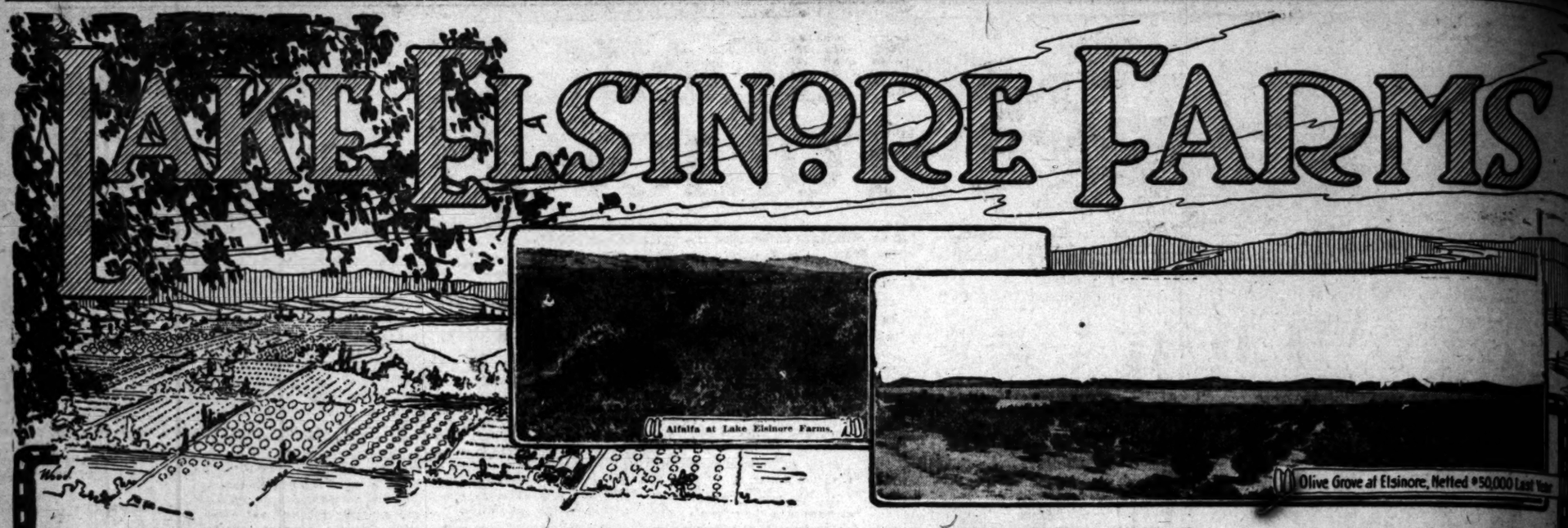
Five thousand acres of Tulare Lake lands., comprising the Home Land Colony tract, has just been put on the market by the Braly-Janss Investment Company. The tract has been subdivided into forty-acre parcels. The tract is on the Santa Fe Railroad, sixty miles north of Bakersfield, and about twelve miles southwest of Corcoran. An extensive water system has been developed on the property. G. H. MacGinnis has been appointed sales manager for the ranch lands and will handle the Tulare property in conjunction with Lake Elsinore Farms, subdivided by the same company.

RUSHING RESERVOIR.

Rapid progress is reported upon the construction of a great storage reservoir at Yucaipa, which, when completed, will be used to impound water for the irrigation system of the new South Bench tract, a property under development by the Redlands and Yucaipa Land Company. About 1500 acres of this tract, it is stated by Claussen Bros., Los Angeles agents of the company, will be planted in apple trees this season.

A contract has just been let to a local concern for a sixteen-inch steel pressure main to be installed in Emil Firth's Perris Irrigated Farms tract. In addition, an eighteen-inch cement line is reported under construction in the same tract. Sales closed by Firth are reported as follows: To Miss Emma Dolmage, eighty acres, $12,000; to Miss May Dolmage, fifty acres, $7500, and to J. H. Butler of Santa Ana, sixty acres, $8099.

LAKE ELSINORE FARMS



COURT SURE PROFIT, HEALTH AND PLEASURE

Grow Alfalfa, Deciduous Fruits, Olives, and All Ranching Products

On The Beautiful Shores Of Lake Elsinore—
Southern California's ONLY Large Fresh Water Lake.

There is no necessity of YOU, just because you're going ranching, undergoing climatic or other discomforts that will make life miserable all of the time you are piling away your wealth.

LAKE ELSINORE FARMS OFFERS YOU THE MOST IDEAL HEALTH AND COMFORT ADVANTAGES POSSIBLE IN SOUTHERN CALIFORNIA IN RANCHING PROPERTIES.

AND THIS WITH THE BIGGEST MONEY-MAKING OPPORTUNITIES POSSIBLE IN RANCHING ON THE COAST.

ALFALFA
King of Forage Crops

Produces Seven Crops Every Year, On The Alfalfa Territory At Lake Elsinore Farms. With 10 to 12 tons to the acre.

Think of the profits you'd be reaping now from Alfalfa Lands of this type, with Alfalfa selling as it is now at $23 to $25 a ton.

Do you wonder that one shrewd money-maker is now plowing and planting to Alfalfa, 600 acres of land here?

The Alfalfa Lands of Lake Elsinore Farms require no previous preparation to convert them into profitable Alfalfa Lands, their SOIL is among the richest Alfalfa Soil throughout the State, with an exceptionally rich sub-soil, of great depth.

The lands also are level.

The WATER is ABUNDANT, carried through an underground pipe to EVERY portion of the land.

ONE MINER'S INCH OF WATER GOES WITH EVERY TWO ACRES OF LAKE ELSINORE FARM LANDS.

OLIVES
At Lake Elsinore Netted For One Grower $50,000 Last Year Or $750 An Acre:

YOU CAN'T LOSE, GROWING OLIVES AT LAKE ELSINORE FARMS.

Why? Because The OLIVE territory of Lake Elsinore Farms presents the BEST OLIVE conditions in Southern California, which means the BEST in the United States. California produces more OLIVES to the tree and these of a better grade, than does any other growing section in the world.

AND SOME OF THE BEST OF CALIFORNIA'S OLIVE TERRITORY IS REPRESENTED BY LAKE ELSINORE FARMS—Proven As Such.

After you have planted your OLIVE trees and they begin to bear, you have an inexhaustible gold mine at your very doors, as the OLIVE tree never requires replacing, only growing more productive with age.

OLIVE Groves in Southern California are producing from two and a half to three and a half tons of OLIVES an acre, and selling at from $100 to $250 a ton for all marketing purposes, and from $60 a ton up for oil.

DECIDUOUS FRUITS AND GENERAL RANCHING PRODUCTS
Are Bringing BIG Revenues To The Ranchers At Lake Elsinore Farms.

One man, Hugh Knight, on his 4-acre Apricot Orchard, netted $1250 last year as they stood on the trees. ALMONDS are making BIG Money here; also Peaches, Plums, English Walnuts, Figs, Grapes and Apples and all Berries, melons and vegetables.

INVESTIGATE NOW. Let Us Show You How To Make IMMENSE Profit.

$150 and up an Acre
Easy Terms

BRALY-JANSS CO. G. H. MACGINNIS, Sales Manager.
Main 1371 320 PACIFIC ELECTRIC BLDG., SIXTH AND MAIN STS., Third Floor. 10026

La Fayette Square



Build Your Beautiful Home

In LaFayette Square "And Live Forever"

You will be charmed with the air of seclusion and the stamp of elegance---that completely envelops this royal domain.

The commanding location of the highlands of the fashionable West End (between Washington Boulevard, Venice Short Line (16th Street) and Crenshaw Boulevard.) gives to LaFayette Square a prominence that is truly remarkable.



LaFayette Square frontage compared to other high-class property is today intrinsically worth not less than $100 per foot—however, you may buy it for less than one-half that amount at present opening prices. (Restricted for 50 years.)

Note that we have moved from The Title Insurance Building to 905-907 Van Nuys Building



CRENSHAW TRUST & REALTY CO.

PHONES F 2575 MAIN 2979

905-907 Van Nuys Building

CALIFORNIAN'S VOCABULARY.

Terms in Vernacular of the Southwest Suggested by "El Rodeo" for Charity.

BY ROCKWELL D. HUNT.

THE historical heritage of the true-blue Californian embraces a goodly list of words and expressions that have come down from a bygone age, bequeathed by the Spanish regime and the old Mexican days.

For the sake of our romantic past and to preserve the true historic perspective it is fitting that certain significant institutions of an earlier epoch be commemorated, important anniversaries celebrated, and interesting events marked with appropriate ceremony. Thus the faithful portraiture of our mission history by means of verse and drama, the revivifying of the wondrous "Days of '49" by renewed celebration and the painstaking endeavors of monuments committees play an important part in the education in things Californian not only of the throngs of easterners that swell our population but also of multitudes of our own young native sons and daughters.

The repetition of scenes from the Rodeo for the benefit of sweet charity offers occasion for making a plea for a more general study of the fascinating features of our historic past. As a slight contribution a partial catalogue of significant terms—mostly from the Spanish—with brief accompanying statements of meaning and application in California history, is herewith presented.

El Rodeo—First of all, what is the Rodeo? The word is commonly translated "round-up;" and to understand its historical significance it is only necessary to recall that in the care-free days of the Spanish Dons there was no need of keeping one's cattle on his own land. The ear-mark and the brand of the young, registered with the government, established their ownership. The ranchero (owner) sometimes found his animals fifty or sixty miles away from his grant. The rodeo was the gathering at one point (usually a circular plat) of all the cattle from the surrounding ranches for the purpose of counting and branding the young. Each ranchero, assisted by his numerous vaqueros (cowboys,) skilfully separated from the general herd all animals bearing his earmarks and brand, and drove them off to his own ranch, the young calves being allowed to follow their mothers. The round-up occurred in the spring of the year, often extending throughout a week, and was presided over by a "Judge of the Plains," whose function it was to arbitrate questions of difference between owners. It often assumed large proportions, as, for example, in the case of Joaquin Bernal, owner of the Santa Teresa rancho near San Jose, who is said to have branded annually not less than 5000 head of young stock. Naturally many horses were required, and each ranchero and vaquero had his favorite mount. Perfect riding was expected as a matter of course.

While the rodeo was primarily a matter of business, it was even more interesting as a social institution; for the boys especially it was the one great occasion of the entire year. There was generally more of amusement than of labor. Hospitality was unbounded and became proverbial—all ended in the elaborate fandango (dance,) participated in by the ranch folk of every estate from far and near. Truly the memory of el rodeo can never grow dim on the pages of California's romantic history.

Fandango—This word is frequently used to designate any dance of low order, even the ceremonial dance of the wild Indians; it is more accurately applicable to a dance introduced into the West Indies by the Guinea negroes, and later to a dance of the common people. One of the best descriptions of the California fandango is found in Dana's "Two Years Before the Mast." The use of castanets (egg-shells filled with finely-cut gold and silver paper and cologne or colored water,) was very common, and sometimes the sport became so rude as to endanger the dresses of the senoritas and the faces of the cavaliers.

Fiesta, a feast day or holiday. This was of frequent occurrence in California as in all Latin countries, presenting an important phase of social and religious life.

Vaquero, usually translated "cowboy," but denoting in its better sense a horseman or trainer of horses; as such his chief business was to manage wild horses or break bronchos (untrained young horses) to bit and saddle. Thus "broncho busting" becomes a leading feature in all representations of western life. Many vaqueros found steady employment on certain ranches, while others went from ranch to ranch practicing their trade as needed.

Caballero, a knightly gentleman of the old regime, always thought of as riding gracefully on his favorite mount.

El Patron (or la patrona,) the master or mistress of the household in the early ranch days of California. The typical family included from twelve to twenty children, besides retinue of Indian servants; all were carefully taught to show marked respect towards master and mistress.

Lariat, a small but very strong rope of rawhide or horse hair, used for lassoing or tethering animals. Also called reata, or riata. This was an indispensable article in the equipment of every vaquero.

Sombrero, the wide-brimmed hat still used extensively in California as well as in Mexico. The ornamentation of the sombrero, including band, tassel and jewels, was sometimes very elaborate, making it an object of considerable value and genuine pride to the owner.

Hacienda, a landed estate equipped for stock raising, etc., as a revenue-producing establishment. The Mexican hacienda in some instances comprised not simply miles, but scores of square leagues of land.

Siesta, an after-dinner nap, commonly indulged in, though not peculiar to the Californians.

Manana, tomorrow. The proverbial reply to many a question demanding prompt action; indicative of the freedom from strenuosity and of the all too common tendency to procrastinate. Why do aything today that can be put off till tomorrow! Manana!

Matanza, the season of cattle-killing for their hides, which constituted the chief article of commerce of the early Californians. This came usually in the month of May, the number of animals slaughtered corresponding to the number of calves marked at the preceding rodeo and the extent of available pasturage. The carcasses of the cattle (they could not be devoured by the hundreds of dogs belonging to the neighboring ranches) attracted numbers of grizzly bears from the near-by hills, the beam in which affording plenty of exciting sport for the vaqueros armed with their reatas.

Carreta. This was a heavy, lumbering cart of two or four wheels drawn by one or more yoke of oxen. It was clumsy but very strong, the great wheels being hewn from blocks of solid oak and its parts being bound together by means of rawhide thongs. The creaking of the ponderous vehicle when not properly lubricated with soap, might at times be heard more than a mile; nevertheless it was a serviceable vehicle in a day when there was neither railroad nor wagon in California, and it served for many a unique "joy ride" or "wash-day expedition."

Reboso, a narrow scarf worn by the women, draped gracefully over the head and shoulders. Other garments most typical of the age included the mantilla, or lace head-dress worn by the women, and the sarape (frequently spelled serape) which was a short blanket or cape of broadcloth worn by the gentleman, or sometimes thrown over the rider's saddle. The early Californian style for men, according to Bancroft, embraced "broad-brimmed hat, usually of a black or dark brown color, with a gilt or figured band around the crown, and lined under the brim with silk; a short jacket of silk or figured calico; the shirt open at the neck; rich waistcoat, if any; pantaloons open at the sides below the knee, laced with gilt, usually of velveteen or broadcloth; or else trousers and white stockings." A red sash around the waist took the place of belt or suspenders.

Gentiles, a term applied to the untutored aborigines. The term "Digger" Indians, so often applied to them, is unjust and opprobrious and should not be used.

Neophytes is the word to designate the baptised Indians of either sex, those connected with the Franciscan missions.

Gringo is a contemptuous epithet applied by the Californians to non-English blood or speech, especially to the Americans whose early coming into California was regarded with increasing solicitude.

Greaser. This is a term of contempt applied to a Mexican or Spanish-American of low estate, or to a mestizo (half-breed.) The term may be said to have been at the bottom of the social ladder among the Spanish-Californians.

Pobladores were the settlers or colonists from New Spain, or Mexico. As a rule the first California pobladores were densely ignorant and shiftless; at best the Spanish colonial policy met with indifferent success.

Pueblo was the name applied in a general sense to a town of any size; in a more special sense, however, it means "a corporate town, possessing certain rights of jurisdiction and administration." As is well known the Spanish pueblos formally established and founded in Alta California were San Jose and Los Angeles. The plan was the public square at the center of the pueblo; grouped around it were the public buildings, then the houses and lots of the pobladores.

Presidio was the fortified garrison on the sea coast. The four presidios of Spanish-California were San Diego, Santa Barbara, Monterey and San Francisco.

Alcalde is the title of the magistrate of the pueblo, in a general way he combined the functions of mayor and judge, and was an official of much consequence. His insignia of office was a silver-headed cane or staff.

(Continued on Sixth Page.)

LEASED TO NEVADAN.

Reno Hotel Secures Ten-year Tenancy of Four-story Apartment-house Under Construction in West End.

A four-story brick and plastered apartment-house now under construction at No. 224 South Westlake avenue has been leased through R. A. Meham, manager of the leasing department of the D. H. Lingle Company, for W. S. Curry to Nash & Bailey, formerly owners of the St. Albans Hotel at Reno, Nev., for a period of ten years at a reported total rental of $70,200. The building will be completed about April 1. It will contain seventy-eight rooms, divided into two, three and four-room suites. The building was planned by Whitley Thompson.

The same brokers report the following leases and sales: Lease and furnishings of the Stewart apartments, No. 1224 West Eighth street, Nellie Moore to Margaret Jaquay, term of ten years, total rental $33,000; to Mrs. P. C. Duble, lease and furnishings of the sixty-room Mildred apartments, No. 1819 West Eleventh street, of Mrs. J. T. Lightner, six years, total rental $18,600, and the lease and furnishings of the forty-room Colonial apartments, No. 411 North Grand avenue, for Mrs. F. L. McMillan to C. H. Wood of Los Angeles, total consideration $4580.

MONTROSE OPENING.

A large number of automobiles have been engaged by the Holmes-Walton company to carry the throng which is expected will attend the opening of the new town of Montrose in the La Crescenta district, above Glendale, on Washington's Birthday. Arrangements have been made by the company to care for 3500 persons at a barbecue luncheon. The opening festivities at Montrose are scheduled to be



St
HO
Today th
age at th
The g
tunes for
You
delphia,
values fr
The
These
"million"
the dense
Acrea
vestment
"over-nig
cash in.
The o
millions t
Are y
Have
gates of t
Act n
acreage p
Own
wonderfu
MA
Finest
$37
On
Do not
This is the
divided in
sit idly by
show you
right at th
in the wor
Single acre
at these l
and make
your servic
Ja

MS



sinore, Netted $50,000 Last Year

roducts

rees and they begin to
at your very doors, as
growing more produc-

re producing from two
ES an acre, and selling
ng purposes, and from

NCHING PRODUCTS
e Ranchers At Lake

Apricot Orchard, netted
ALMONDS are mak-
English Walnuts, Figs,
and vegetables.

w To MaKe IMMENSE

n Acre
rms

RAY-ADU

preceding rodeo and the extent of available pasturage. The carcasses of the cattle (they could not be devoured by the hundreds of dogs belonging to the neighboring ranches) often attracted numbers of grizzly bears from the near-by hills, the bears in turn affording plenty of exciting sport for the vaqueros armed with their reatas.

Carreta. This was a heavy, lumbering cart of two or four wheels, drawn by one or more yoke of oxen. It was clumsy but very strong, its great wheels being hewn from blocks of solid oak and its parts being bound together by means of rawhide thongs. The creaking of the ponderous wheels when not properly lubricated with soap, might at times be heard for more than a mile; nevertheless, it was a serviceable vehicle in an age when there was neither automobile nor wagon in California, and it served for many a unique "joy ride" and "wash-day expedition."

Reboso, a narrow scarf worn by the women, draped gracefully over the head and shoulders. Other garments most typical of the age included the mantilla, or lace head-covering worn by the women, and the sarape (frequently spelled serape), which was a short blanket or cloak of broadcloth worn by the Spanish gentleman, or sometimes thrown over a rider's saddle. The early Mexican style for men, according to Mr. Dana, embraced "broad-brimmed hat, usually of a black or dark brown color, with a gilt or figured band around the crown, and lined under the brim with silk; a short jacket of silk or figured calico; the shirt open at the neck; rich waistcoat, if any; pantaloons open at the sides below the knee, laced with gilt, usually of velveteen or broadcloth; or else breeches and white stockings." A red sash around the waist took the place of belt or suspenders.

Gentiles, a term applied to the untutored aborigines. The expression "Digger" Indians, so often applied to them, is unjust and opprobrious; it should not be used.

Neophytes is the word to designate the baptized Indians of either sex, those connected with the Franciscan missions.

Gringo is a contemptuous epithet applied by the Californians to one of English blood or speech, especially to the Americans whose early coming into California was regarded with increasing solicitude.

Greaser. This is a term of contempt applied to a Mexican or Spanish-American of low estate, or to the mestizo (half-breed.) The greaser may be said to have been at the bottom of the social ladder among early Spanish-Californians.

Pobladores were the settlers of colonists from New Spain, or Mexico. As a rule the first California pobladores were densely ignorant and proved shiftless; at best the Spanish colonial policy met with indifferent success.

Pueblo was the name applied in a general sense to a town of any sort; in a more special sense, however, it means "a corporate town, with certain rights of jurisdiction and administration." As is well known the early pueblos formally and successfully founded in Alta California were San Jose and Los Angeles. The plan of the public square at the center of the pueblo; grouped around it are the public buildings, then the building lots of the pobladores.

Presidio was the fortified garrison on the sea coast. The four presidios of Spanish-California were San Diego, Santa Barbara, Monterey and San Francisco.

Alcalde is the title of the magistrate of the pueblo. In a general way he combined the functions of Mayor and judge, and was an official of much consequence. His insignium of office was a silver-headed cane or staff.

(Continued on Sixth Page.)

NEVADAN.

Ten-year Ten-story Apartment-house in West End.

A ten-story brick and plastered apartment-house now under construction at No. 334 South Westlake avenue is being leased through R. A. Rowan, manager of the leasing department of the D. H. Lingle Company, for W. E. Curry to Nash & Kelly, property owners of the St. Nevada Hotel at Reno, Nev., for a term of ten years at a reported total rental of $75,200. The building will be completed about April 1. It will contain seventy-eight rooms, divided into ten-room and four-room suites. The building was planned by Whitley & Curnow.

Other brokers report the following leases and sales: Lease and sublease of the Stewart apartments, 1234 West Eighth street, Nellie Reed to Margaret Jaquay, term 10 years, total rental $32,000; to Mrs. D. C. Duble, lease and furnishings of the sixty-room Mildred apartments, No. 1810 West Eleventh street, from J. T. Lightner, six years, total rental $18,000, and the lease and furnishings of the forty-room Colonial apartments, No. 411 North Grand avenue, from Mrs. F. L. McMillan to Mrs. F. Wood, all of Los Angeles, total consideration $4500.

MONTROSE OPENING.

A large number of automobiles have been engaged by the Holmes-Walton Company to carry the throng which is expected will attend the opening sale of lots in the new tract of Montrose in the Verdugo district, above Glendale, on Washington's Birthday. Arrangements have been made by the company to care for 2500 persons at a free luncheon. The opening festivities at Montrose are scheduled to begin at 10 o'clock next Saturday morning. Jose Romero, the Spanish chef, will be in charge of the barbecue. Montrose is situated twelve and a half miles from the City Hall of Los Angeles. The Foothills boulevard from Glendale passes through the property and links it with Altadena and Pasadena. A large sum has been expended in the development of the property.

GIBRALTAR ACRES.

The Gibraltar Investment and Home Building Company reports the following sales in its Gibraltar Acres Tract at Bloomington: Mrs. Mary E. and Edward W. Wilson of Willowbrook, five acres; A. W. White of Los Angeles, ten acres; Elizabeth E. and John Yates of Los Angeles, five acres; J. E. Ford, Pasadena, ten acres; Mr. and Mrs. George H. Coubert, Los Angeles, one acre; George Merritt, Los Angeles, five acres; Mrs. M. Morris, Los Angeles, three acres; Freeman H. Alexander, Los Angeles, five acres; J. C. Munson, Los Angeles, six acres; John H. Berkel, Los Angeles, five acres; Carl A. Nordin, Denver, Colo., two acres; A. W. Acton, Los Angeles, two acres; A. C. Beeson, Los Angeles, six acres; Heber Blankenbiller, Los Angeles, five acres; Cornelius Dineen, Los Angeles, 2½ acres; Miss Lily E. Dewey, Los Angeles, two acres, and Bertha and Harry Reynolds, Los Angeles, five acres.

Being Built for Tenant.



Apartments at No. 334 South Westlake.

Four-story brick structure leased to Nevada Hotel man through D. H. Lingle Company.



Strike When It's HOT---

Today the keynote to big profits is close-in ACREAGE—acreage at the gates of this fastest growing city in the United States.

The growth of a city towards the "million" class means fortunes for the owners of near-by lands.

You know the story of New York, of Chicago and of Philadelphia, of the great fortunes piled up by the increase in land values from the enormous growth of these cities.

The *opportunity* today is here—right at home.

These fertile close-in lands must be counted on to fill the "million" population bread basket of Los Angeles; they will be the densely settled suburbs of tomorrow.

Acreage today affords a most wonderful opportunity for investment. Acreage means real *golden* profits—not merely the "over-night" paper profits that vanish when the day comes to cash in.

The opening of the Big Canal and the two great Fairs mean millions to Los Angeles and vicinity.

Are you planning to share in this wonderful prosperity?

Have you banked your dollars in 5 or 10 acres close to the gates of the city?

Act now—buy these last great close-in valley lands at real acreage prices.

Own 5 or 10 acres where the rich, sub-irrigated soil and the wonderful improvements mean quick action.

MARIAN ACRES

In the San Fernando Valley

Finest Soil---Electric Railway and Boulevard Direct to Los Angeles

As Low as

$375 an Acre— On Easy Terms

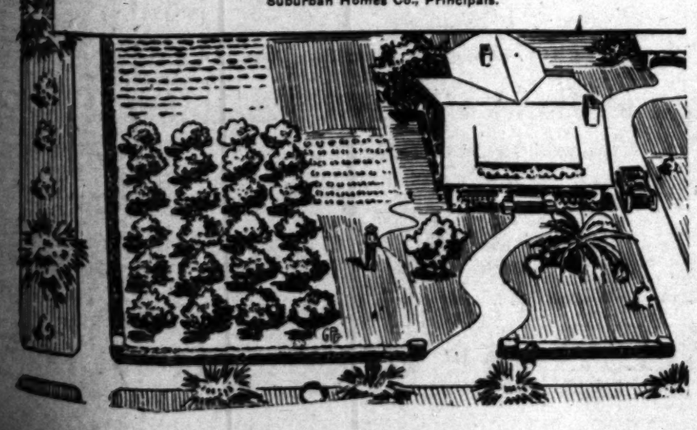
Do not delay—opportunity never returns. This is the last great close-in valley to be subdivided into 5 and 10-acre tracts. Do not sit idly by and dream. Come in and let us show you these fertile 5 and 10-acre farms right at the gates of the fastest growing city in the world. Bank on 1913, '14 and '15. Single acres should sell for $1000 up. Buy at these low acreage prices, subdivide later and make big profits. Our machines are at your service.

CLIP THIS COUPON.
Send me full information and illustrated folder about MARIAN ACRES.
Name .....
Address .....
Times 2-16-13

Janss Investment Co.

HOME 10345 — 611 613 SO. HILL ST. — BROADWAY 2466

Selling Agents for Los Angeles Suburban Homes Co., Principals.



MIDNIGHT-- TOMORROW

Up to midnight tomorrow the price of our shares will be 27½c. On Tuesday it will be 30c.

Monday is the ANNIVERSARY of our first year of active business. In that time we have grown from 22 shareholders to over 5000, and from $30,000 capital to nearly $700,000, with over $300,000 paid in.

We own our own subdivisions in Los Angeles and San Diego, have made a success of home-building, and also own 7200 acres in the COACHELLA VALLEY, near Indio.

The reason for advancing our shares, in addition to the general prosperity of our business, is the completion of the first well on our 7200 acres in the COACHELLA VALLEY.

Its capacity is greater than had been estimated (200 inches) and its location determines the water supply for the entire tract, showing ample water at a shallow depth.

It is estimated that the value of the entire 7200 acres, which was bought at a very low price, has been increased by at least $25 an acre ($180,000).

As we propose to place this land on the market in small tracts (with water) the profits should be exceedingly good, even at a moderate selling price.

In buying this land, little consideration was given to its value for date cultivation, but competent authorities assure us it is the best in the Southwest for the purpose.

If this proves true, as seems entirely likely, the increase in value will be much more than estimated above.

We are frank about this. For ordinary uses such as alfalfa, figs, melons, etc., it is (with water) a valuable body of land; but as date land, the value increases rapidly.

Our reason for seeking as many small shareholders as we can get is, that we started as a company of small shareholders, have made a success through combining the influence of these shareholders for the company's good, and built up a great business about them.

Instead of advancing the price of our shares rapidly, we have held advances back, to give as many as possible the chance to become shareholders without having to pay a high premium.

Our total authorized capital is only $1,000,000. A large part of this is already subscribed, the average subscription is less than $150, and most of these are being paid monthly at the rate of $1.25 for each 100 shares.

We are paying Quarterly Dividends at the rate of 10% a year on par (20 cents) which gives a net income of 7½% at the present price of 27½c. These dividends should gradually increase to 20% a year.

$1.25 with subscription, and $1.25 monthly pays for each 100 shares. Take more, or pay cash, if you prefer. All payments receive dividends.

We prefer the small subscriptions that gradually grow into larger ones as the Company grows. Begin small and grow with us.

Kindly do not wait until the last minute. Our offices will be kept open Monday evening for your convenience.

No subscription that is not in our hands, or in the mails, by midnight, tomorrow, can be accepted at 27½c.

SHARES 27½ CENTS

TABLE OF MONTHLY PAYMENTS FOR 22 MONTHS:

$ 1.25	Monthly buys	100 shares, total cost	$ 27.50
2.50	Monthly buys	200 shares, total cost	55.00
3.75	Monthly buys	300 shares, total cost	82.50
5.00	Monthly buys	400 shares, total cost	110.00
6.25	Monthly buys	500 shares, total cost	137.50
12.50	Monthly buys	1000 shares, total cost	275.00
18.75	Monthly buys	1500 shares, total cost	412.50
25.00	Monthly buys	2000 shares, total cost	550.00
31.25	Monthly buys	2500 shares, total cost	687.50
62.50	Monthly buys	5000 shares, total cost	1375.00
125.00	Monthly buys	10,000 shares, total cost	2750.00

Cut Out and Mail for the Fifth Edition

Send me (without charge) "Ten Months' Record" and "THE WHISPER, Centuries Old," (Fifth Edition).

Name .....
Street .....
City .....
.....

SOUTHERN CALIFORNIA HOME BUILDERS

Operating in Los Angeles and San Diego

Los Angeles Office 410 West Sixth Street

Ground Floor Consolidated Realty Building — *Home 60089—Sunset Main 8444*

To Fairfax Park



Free Auto Excursion Leaves This Office 1 o'Clock Today

Christopher's caterer serves luncheon free at Tract.
City office open today.
Phone for reservations NOW.
Phones: Home 60286—Sunset Main 2888.

CALIFORNIA REALTY CORPORATION

353 South Hill Street — O. E. FARISH, Pres.

California's Vocabulary.

(Continued from Fourth Page.)

The term was also applied to the Christianized Indian who served in the capacity of foreman over a squad of neophyte workers at the mission.

Padres refers to the "fathers" of the Franciscan order, in charge of the California missions. Padre Junipero Serra was the first and greatest father-president.

El Camino Real was the King's Highway or Royal Road connecting the cordon of missions, twenty-one in all. These were usually one day's journey apart, occupying many of the most choice and eligible sites along the coast of California. Much enterprise has been displayed during recent years in restoring and marking with mission bells El Camino Real.

Mayordomo was the title of the foreman who managed the estate for el patron. At the time of the secularization of the missions mayordomos were appointed "to care for everything relative to the advancement of the property under their charge, acting in concert with the reverend padres."

Tortillas are the thin cakes usually made of coarse corn meal and eaten with the breakfast coffee. They were rolled out on the metate a very useful stone utensil, after the meal had been ground in the ubiquitous mortar.

Such is a partial catalogue of terms used in Hispano-California that should be preserved in the vocabulary of today as an effective means of entering more fully into our historical heritage. Those were the days of idle, wasteful childhood; we cherish their memory, but desire not to return to them. Then came the period of storm and stress, hot and feverish for gold and government. Only today has California—our California—reached the age of vigorous manhood, full-armed for many a conquest, duty-bound to achieve a destiny commensurate with noble gifts.

University of Southern California.

CACTUS AS A POISON ANTIDOTE.

A Toad Gives a Hint at a New Quality in the Thorned Plant of the Arid Plains.

[Sunday Magazine:] In midsummer the writer witnessed a combat in the Texas Panhandle region between a horned toad and a large tarantula. The toad made rapid drives at the tarantula, crippling it by the loss of one leg. Soon the tarantula fastened itself by its mouth to an eyelid of the toad and heroically endeavored to do as much harm as possible. As soon as the toad was free of its foe it ran to a near-by cactus, cut through the thin greenish skin, sucked vigorously at the scant juice, and then rubbed the wounded eyelid against the damp fiber of the cactus.

Now was the battle renewed. Part of another leg was lost by the tarantula, and again was an eyelid of the toad attacked. Again was the cactus sought, and the same actions resulted as when the first eyelid was wounded. The toad was readily rejuvenated by the cactus fluid, and soon returned to give battle. Fierce was the struggle once more. In the meantime the writer kicked the small cactus beyond reach of the toad.

Again was the toad bitten by the huge spider, and again it sought the place where the cactus stood. Disappointment was evidenced by the wounded creature in not finding the plant as before. The toad sat seemingly meditating for several seconds, then hurried hither and thither in search of the plant; to no avail. The battle was again taken up; though it was apparent that the toad was in distress and laboring under a handicap of some painful sort. Soon it began quivering. It panted and feverishly played for time.

Presently the tarantula fastened itself to an eyelid of the plucky combatant and actually spit poison into its eyes and flesh. When seemingly satisfied the tarantula released its hold, eyed its victim for a second, then hobbled away; while the toad sank closer and closer to earth in the throes of death and swelled as if full of virulent poison. It finally gave up the ghost after such a battle royal, more defeated by man than by an enemy of the plains.

The cactus plant has afforded man a strong heart tonic for many years, and from the use this little horned warrior of the plains made of the cactus fluid as an antidote for tarantula poison man may yet find in this prickly, apparent nuisance of the semi-arid regions of the great Southwest an antidote for many poisons hitherto considered almost universally fatal; for, where nature's creatures go and partake by instinct and grow well and hale, man the reasoner may learn vast secrets for the healing of humanity.

TO NEW OFFICES.

The First National Securities Company has moved from its former quarters in the Story building to offices at No. 645 South Spring street. The company is now bending its energies to the marketing of the Laurel Canyon Heights tract near Hollywood.

Attractive Dwelling for Southwest.



Home planned for August Schmidt by Bartels & Schwarz.

Didn't Know Himself.

[Lippincott's:] An American traveling in Europe engaged a courier. Arriving at an inn in Austria, the man asked his servant to enter his name in accordance with the police regulations of that country. Some time after, the man asked the servant if he had complied with his orders.

"Yes, sir," was the reply.

"How did you write my name?" asked the master.

"Well, sir, I can't pronounce it," answered the servant, "but I copied it from your portmanteau, sir."

"Why, my name isn't there. Bring me the book."

The register was brought, and, instead of the plain American name of two syllables, the following entry was revealed:

"Monsieur Warranted Solid Leather."

BUYS NINE LOTS.

W. I. Hollingsworth & Co., agents for Harbor City, report the sale of nine lots in that townsite to L. P. Lambert of Redlands. The total amount of Lambert's investment is given at $6350.

M. Tokoi, who has just been elected president of the Diet of Finland, was a miner in this country for more than ten years. He saved money, studied to fit himself for better things, and on his return home became interested in politics.

FOR SOUTH VERMONT.

Plans and specifications have been prepared by Bartels & Schwarz for a two-story, ten-room Swiss cottage residence to be built for August Schmidt on South Vermont avenue near the first place. The house will have balconies at the front and rear. The site is 48x140 feet in size.

WESTLAKE SALES.

Sharks & Leonard report the following sales: J. R. Agee to C. Roberts, ten-room residence, 1038 Occidental boulevard, consideration $13,000, and Thomas C. Gunn to Frank Zimmer, six-room bungalow, No. 227 South Benton way, consideration $6150.

Get the Thrill of Desire

Angelus Park

TWO DAY OPENING

Washington's Birthday

—and—

Sunday, February 23

One visit will convince you of its beauties and make you long to share in its ownership. If you cannot buy a lot now, you can participate in the ownership and the profits by buying stock. Angelus Park is inside the city and only 15 minutes from the business section. It is a district of established values and a field for rapid enhancement. Glendale cars on Sixth street take you right there.

FREE—BARBECUE—FREE

Jose Romero, the world's greatest open-air chef, expects to exceed all his former records in providing an all-day feast for the thousands who will come to inspect and buy homesites in this most beautiful residence section in the most beautiful city in America.

Living in Angelus Park adds a week of enjoyment to every year of your life, because you save 30 minutes a day in trolley trips which amounts to seven full days every year.

305 Acres in Angelus Group



Free From Fogs and Smoke

A Beautiful Land in a Magnificent Setting

Shares $2.00 Each

You are buying RIGHT whether you purchase a lot or stock. The lots have a fixed value by reason of the fact that they are within 15-minute touch of the heart of the city, and are backed up by being the most beautiful and attractive home section in the fastest growing city in the world, and against a background of public parks that insures the highest possible home environment and a natural and continuous enhancement in value.

The stock of the PACIFIC HOME BUILDERS has behind it the established standing of the company, as one of the leading financial and contsructive institutions of Los Angeles. There is nothing speculative about this stock. Its reliability as an earner of dividends on the safe and natural lines of business progress has been thoroughly established. Its expansion until it has become the largest owner of Home Building Property inside the city of Los Angeles is a matter that the Records will prove.

The only question is how much greater will be the increase in profits, the increase in property enhancements and the increases in the dividend rate. You are sure of 12% on par now and you have every assurance of increases in the dividend rate. An investment in this stock now is a safe investment and you are certain to get increasing returns.

You can start the purchase of this stock with as low as $2.00, and buy on ten monthly installments. Our Guarantee Fund always has protected all investors. All payments draw dividends. Buy now and become a partner in the biggest real estate success of the year.

Write for the REAL ESTATE NUMBER OF "THE PACIFIC HOME BUILDER" and our booklet, "FACTS." They are free.

NOTICE OF EXPANSION

PACIFIC HOME BUILDERS

Have leased the adjoining Hill Street frontage hitherto occupied by the

Los Angeles Investment Company

to provide room for the rapidly growing business of the PACIFIC HOME BUILDERS and already has taken possession.

PACIFIC HOME BUILDERS

331-333-335-337 South Hill Street

Los Angeles California. Subdividers and Builders. Main 4107, F4603.

Our Bungalow Book will be sent you on receipt of 50c.

Gotham Park



A Forty-Acre Paradise of Beautiful Homes on Harbor Boulevard, San Pedro Street and Manchester Avenue.

GRAND OPENING SUNDAY, FEB. 16

Small Payment Down, **Lots $600 And Up** Balance Monthly Payments

Grand Cross Country

EXHIBITION FLIGHT



Sunday, February 16th, arriving at Gotham Park about 11 a.m.

Exhibition Flights and Band Concerts Beginning at 2 o'Clock

During which Aviator Grover E. Bell will drop

Several Hundred Dollars in Money Orders

From his biplane. Each order will be good for a payment on a Gotham Park lot. Those who have purchased a lot and made a payment previous to his flight and who secure one of these money orders, may have the face value of the money order returned to them in cash or applied as a further payment on their lot.

Take Homeward car on Spring street, via Main street and Moneta avenue (five cent fare) to Manchester avenue and walk one block east. Agents on tract.

COMMONWEALTH HOME BUILDERS

212 Union Oil Building, 7th and Spring Streets

FREE WORKERS' PAGE---Our Unceasing Fight for Industrial Liberty.



tels & Schwarz.

FOR SOUTH VERMONT.

Plans and specifications have been prepared by Bartels & Schwarz for a two-story, ten-room Swiss chalet residence to be built for August Schoen on South Vermont avenue near Fifth place. The house will have large balconies at the front and rear. The site is 48x140 feet in size.

WESTLAKE SALES.

Sharks & Leonard report the following sales: J. R. Agee to C. E. Roberts, ten-room residence, No. 316 Occidental boulevard, consideration $13,000, and Thomas C. Girton to Frank Zimmer, six-room bungalow, No. 227 South Benton way, consideration $6150.

Exonerated.

ORE GOMPERS S LAW BREAKER

...l of Appeals Urged to ...tain Jail Sentence.

...d With Wilful and ...tent Disobedience.

...ng Proceedings Soon ...o Be Decided.

...AL (WIRELESS) LINE TO THE TIMES.]

...NGTON BUREAU OF THE ...Feb. 15.—[Special] Dispatch.] ...t arraignment of Sam Gompers, ...Mitchell and Frank Morrison, ...ers of the American Federation of Labor, is contained in a brief ...d in the District Court of Appeals ...e Committee of Prosecution ...which is conducting the contempt ...proceedings against the labor ...he alleged violation of the ...issued by the District Supreme ...Court in 1907 to restrain them ...ering on a boycott against ...Stove and Range Company ...ents.

...Dan Thew Wright sentenced ...ail following their second ...of contempt of court after ...Supreme Court had ...first proceedings. Gompers ...twelve months, Mitchell ...Morrison six. The brief ...ers in connection with the ...this judgment.

...ER FOR GOMPERS.

...ments will be heard by ...Appeals on February 25 ...Alton B. Parker, one ...Presidential nominee, ...counsel for the union. ...The prosecutors make ...in their brief that "our ...contain no such precedent ...defiant disobedience and ...for the court's authority as ...case."

...estion of the responsibility ...that the punishments ...Justice Wright "were ...unusual within the meaning ...Constitution of the United ...prosecutor says:

...ndent's brief attempts to ...claim by saying that when ...were sure imposed there was ...question or private right ...violated by the punishment ...that no public disorder ...that the respondents' attacks ...court's authority and dignity ...had found them guilty.

...IARY STATEMENTS.

...other suggestions that the ...ntary statements of the ..., which the record conclusively ...not attended by public ...may be said that this was ...due to the fact that the Federation ...will possess adequate ...to protect themselves from in... oppression by those who ...settle them, of which power ...shows that the respondents ...to deprive them by ...junction and contempt ...If the punishments imposed ...present case had been ...they would not have ...an account cruel or unusual ...our legal annals contain ...precedent of wilful and ...disobedience and contempt of ...authority as existed in ...

...FENDANTS DEFIANT.

...Gindrats, the record shows, ...injunction was granted, de...openly and defiantly that they ...obey it if granted, and ...granting of the injunction ...appeal in print, in public ...and in every other conceivable ...the injunction made no ...that they would not obey ...they would rather go to jail ...or, that they appealed to ...Federation and their friends ...them, and to deprive it of all ...power and advised them that ...was territorially outside of ...jurisdiction of the Supreme Court ...District of Columbia would dismiss ...them if they kept outside ...

...MPERS'S SPEECHES.

...quotations from the ...Gompers and ...editorials in the American ...objections raised by or...and other utterances to ...proposed boycott, are giving ...pain. The committee ...this phase of the case ...

...foregoing quotations ...a fair case, it is ...any reasonable man to ...the respondents were engaged ...honest effort to keep up ...of the Buck Stove and ...in defiance of the injunction ...forbidding them to do so ...conduct was plainly in ...the court.' And if this ...established or required to ...the weight of the testimony ...the writ of error we have ...that it would concur in ...of the lower court that ...established the ...

...IAL PROCEEDINGS.

...contempt of court proceedings ...began in 1906 and the ...fifteen were adjudged ...of court and sentenced. ...The judgment of the ...Court was upheld by ...of Appeals, but was reversed ...the United States Supreme ...11, 1911. Justice Wright ...committee of prosecution ...proceedings were reported ...committee reported ...and the taking of testimony ...December 10, 1912, ...statements were made ...the respondents and the respondents ...were found guilty and sentenced ...

...T ARBITRATION.

...the Professional Agitators ...Come to Live in Luxury ...Harbor.

...Commercial:] Samuel ...is unusually long pe... ...himself last Tuesday ...a proposal to en... ...Arbitration law. He ...that slavery and ...are the price of the right to ...It has gen... ...that compulsory ...funded by union ...and that this is ...and will ever be

passed by Congress or any State Legislature, which does not make an award binding on capital as well as on labor. Many capitalists and employers of labor, as well as some of the employed, doubt the wisdom or efficiency of such a law, and its enforcement would create many difficulties under our Constitution and mode of government. Gompers can find plenty to say in opposition to such a law, though it is supposed to be in the interests of labor. The clap trap he uttered about slavery and the rest at the meeting of the National Civic Federation simply shows him up in the guise of a reckless demagogue. He did not discuss the question. He merely tried to appeal to class prejudice and stir up trouble.

In certain cases the general public has some rights which are trampled on by both sides in disputes between labor and capital. Railroads and all public utilities affect the people directly and something should be done to stop strikes and lockouts which inflict hardship on those who are not parties to the dispute. Much is to be said in favor of compulsory arbitration in such cases. It is a big question, in the solution of which labor has much to gain and nothing to lose.

But Gompers and his like have much to lose through compulsory arbitration. It would rob the professional agitator of the chance to live without working, because the settlement of wage disputes would become a matter of decent and orderly procedure before a court or arbitration board. It is time the rights of the public were considered in such cases.

Labor's Unrest.

STRIKES ON AND OFF AND STRIKES COMING.

THE British Amalgamated Society of Railway Servants, the General Railway Workers Union, and the Pointsmen and Signalmen's Society have put forward a scheme which represents the summit of trade union dictatorship, says a special cable dispatch to the Sun of New York. They propose to set up an executive committee of twenty-four members, in whose hands absolute power will be vested. This committee will not only be entitled to declare a general railway strike at any time and under any pretext, but will be permitted to call out all railway employees without first taking a ballot with them or consulting them in any way. The scheme, in effect, will give the committee life and death powers over the whole trade and commerce and social life of the United Kingdom and deliver the rank and file of the railway service into the hands of a few labor bosses. It is possible that the railway men in appreciating this fact will refuse to ratify the scheme, which has been submitted to conferences of the three unions concerned. It may be pointed out that this scheme to all intents and purposes will nullify the whole existing procedure for discussing hours of work, wages, and conditions of service generally under the conciliation boards which were established in 1907 and whose work was indorsed by the royal commission which was appointed after the railway strike of 1911.

The London taxicab strike is getting worse. The loss up to January 24, was:

Loss in wages to strikers	$222,000
Loss of receipts to owners	400,000
Strike pay disbursements	52,500
Total money loss	3677 500
Working days lost	300,000

The strike pay has been cut down from $3.75 to $3 a week, with every expectation of further reduction each week as the strike goes on.

The striking bakers of London demand among other things, a 54 hour working week with one hour a day off for meals, a minumum wage of $7.50 a week for bakehouse hands, and $8 a week for factory hands; double wages for Sunday work, and time and a half for overtime. More strike trouble is expected on the Northeastern Railway of Great Britain if the fines of six days wages inflicted in the settlement of the recent strike are not remitted by the company, though in the settlement and as condition of the reinstatement of the strikers they agreed to pay the fines. The company (to say nothing of the public) suffered great loss by that strike which was begun because of the (proper) discharge of a drunken locomotive engineer.

Boot and shoe operatives of England demand a 48-hour week without reduction of wages; a minimum wage of $8.75 a week for all adults; employees to be counted as boys up to 21 years of age; abolition of all overtime; abolition of female labor in the clicking, press, lasting and finishing departments, and a long list of other changes. A strike is feared.

The Miners' Federation of Great Britian is balloting on the question of a five days' working week for all miners in the country. This looks as if the last strike settlement will not stay "settled."

The strike fever shows no signs of abatement. Gompers and Morrison claim to now have 40,000 of the more than 100,000 Steel Corporation workers on the Federation rolls and Morrison has called a general strike. This in spite of the 10 to 16 per cent. wages raise just granted. It has long been a grievance of Gompers that all the Steel Corporation's workers are not unionized. The direct cause of Morrison's strike order is the refusal of the Steel Corporation officers to meet representatives of the striking employees of the American Steel and Wire Company, a subsidiary organization. Morrison is talking recklessly, telling the men that they and their families will not suffer when out on strike, if it lasts even as long as a year. This is a wild assertion, particularly if 40,000 strike. To carry out the promise that 40,000 and their dependents will have to be supported, while also there will be 40,000 less to contribute to a strike fund. That cuts into the union finances two ways at the same time. Here again a great strike is to be started without any information to the public about grievances, if any, of the workers. All that is said about that is "better working conditions wanted," without any details about the present working conditions. What Gompers and Morrison really want is "recognition of the union" so as to make the American Federation of Labor more important and increase its yearly revenue. Increased revenue is needed because in 1912 the Federation paid out $70,000 more than its receipts of $207,000. Since 1881 the Federation of Labor has received for dues, etc, $2,638,042 of federated union labor's wages money. What has federated union labor to show for that great contribution of its earned wages money?

The strike of the 7000 coal miners, employed in the Delaware, Lackawanna and Western collieries, has not the sanction of the district officials of the union, and is declared by the company's officers to be in violation of the working agreement that was made a year ago. The union leaders say that the men have "taken affairs into their own hands." That is a poor excuse. It reveals a condition that will be an obstacle to future negotiations for a working agreement. One of the principal sources of a labor union's strength is its adherence to the agreements or contracts which [illegible]. Union labor has proven its

Miserere.

QUARTER BILLION DOLLARS COST OF BRITISH STRIKE.

Wage Earners the Principal Losers Through Closing Down of Coal Mines—Sixty Million Working Days and More Irretrievably Squandered During the Past Year in One Labor Difficulty in England.

[BY CABLE AND FEDERAL (WIRELESS) LINE OVERLAND TO THE TIMES.]

LONDON, Feb. 15.—[Special Dispatch.] One of the outstanding facts that emerge from a review of the state of the labor market in 1912, is the colossal costliness of strikes. Last year, it will be remembered, was marked by the biggest strike in our industrial history—the strike of the coal miners in March for a minimum wage. The stoppage was complete in every coal field of the country; 1,096,947 workers underground and on the surface of the pits stopped work, and the strike, extending over the full month of March, involved the loss of 31,567,000 working days.

The loss of employment to the workers in other trades was probably equal in extent to that of the miners, which would mean the loss of another 31,567,000 days. If we take the average earnings of the strikers, and if those who were thrown out of work by the strike at 5 shillings per day, this would represent a loss in wages of 15,783,500 pounds. This is only a small portion of the loss occasioned by the strike, as there was the drop in railway receipts, which ran into millions, and the loss of production in all the trades affected, bringing the total cost of the strike up to 50,000,000 sterling. In the various groups of trades, according to the official returns, the number of men directly involved in disputes and the aggregate number of working days lost during the year were as follows:

	Workers.	Days lost.
Building	5,836	107,400
Coal mining	1,096,947	21,567,000
Other mining and quarrying	754	37,400
Engineering and ship building	62,222	1,092,000
Other metal	10,525	134,300
Textile	94,632	2,856,000
Clothing	24,711	507,800
Transport	129,738	2,558,500
Other trades	23,774	478,200
Totals	1,469,295	40,139,400

UNEMPLOYMENT.

The year was one of great commercial enterprise and activity, and unemployment has been lower than for many years past. The figures of unemployment for each month in the year on the trade union returns of 880,000 workmen are:

	Percentage of unemployed.	Workers unemployed.
January	2.7	22,485
February	2.8	22,611
March	11.3	76,144
April	3.6	30,000
May	2.7	22,307
June	2.5	20,686
July	2.6	22,222
August	2.2	19,556
September	2.1	18,783
October	2.0	17,822
November	1.8	16,142
December	1.6	14,442

MINIMUM WAGE ACT.

It should be noted that returns for March apply only to 675,535 persons. As regards legislation affecting labor during 1912, the great coal strike led to the passage of the minimum wage act as an agreed measure. On the whole, the act is working more smoothly and effectively than was expected.

REPORTS ON WAGES AND CONDITIONS.

Timely Bulletins from All Parts of the World.

Ninety-nine per cent. of the existing American labor-discontent is utterly unwarranted; certainly as far as discontent with existing American rates of wages is concerned. In no country of the world are wages within 100 to 300 per cent. as high as they are in the United States for similar kinds of work. In this column on February 2 and February 9 comparisons of American high wages with foreign low wages were given and further examples are now adduced:

Pottery Wages.

Frank H. Hutchins of the Brotherhood of Potters, testifying before the Ways and Means Committee of the House a few days ago said:

"In England pottery wages are 100 per cent. lower than in this country. In Germany they are 20 per cent. lower than in England. In France and Holland they are 30 per cent. lower than in England. In Japan they are about 45 per cent. lower than in England."

And these are the countries with whose makes of pottery American pottery has chiefly to compete.

Women's Wages in France.

Trade—	Per day.
Ironers	$0.41½
Dressmakers	.41
White goods sewers	.40
Waist makers	.48
Lace makers	.41
Embroiderers	.47
Milliners	.48

Working hours are never less than ten daily. The above rates are average. In some cases the pay is as little as 2 cents an hour. In no case does the pay go higher than 60 cents a day, or $3.60 a week, maximum, and, $1.20 a week minimum. American working women, especially in the trades named, would strike and strike if they had to face such low wages as women workers in France are glad to work for.

Wages in Argentina.

	Per day.
Carpenters and blacksmiths	$1.55 to $1.75
Tinsmiths and saddlers	1.75 to 2.00
Bakers	1.30 to 1.35
Painters and tailors	1.10 to 1.30
Printers	1.30 to 2.20
Electricians	2.20 to 2.10
Marble workers and upholsterers	1.55 to 2.40
Masons and bricklayers	1.75 to 2.65
Boiler makers and wagon makers	1.75 to 2.65

Mining Wages Per Day.

	Idaho.	Mexico.
Miners	$3.50—$4.50	$ .75
Muckers	2.00— 2.50	.50
Laborers	2.00— 3.50	.50
Timbermen	3.50— 4.00	$0.75— 1.00
Pump men	4.00	1.00
Engineers	4.50— 5.00	1.00
Shift bosses	5.00— 6.00	
Track and pipe men	3.50— 4.00	1.00
Blacksmiths	4.00— 5.00	1.00— 1.25
Blacksmiths' helpers	3.50— 4.00	.75
Machinists	4.50— 5.00	1.00
Millmen	3.50— 4.00	.45

Jobs Advertised as Open in Los Angeles.

Job—	Wages.
Carpenters, city	$2.50 a day
Carpenters, country	$3.00 a day and board
Metal spinner	$20 weekly
Tool and diemaker	40c an hour
Upholsterers	Piece work
Printer, city	Good wages
Laborers, city	$2.25 to $2.50
Concrete laborers, city	$2.50
Cabinet makers	Good wages
Tile setters	Good wages
Machinists	Good wages
Men and boys for factories	$7 to $12 a week
Laborers, city	25c an hour
Teamsters, construction work	$2.25 to $2.50 day
Machinist, learner	20c an hour
Brick wagon teamster, city	$2.50 a day
Teamster, city, own team	$5.00 a day
Plumber helper	$2.00 a day
Fruit peddler, city	$1.50 a day
Janitor, building, city	$50 a month
Delivery boy, city	$10 a week
City salesman	Good commission
Transfer wagon driver, city	$2.50 a day
Hotel runner, city	$25 a month and found
Gas plant operator	$100 a month
Electrician, beach	$2.50 a day
Auto top trimmer	40c an hour
Nickel plater	35c an hour
Machinist, country	$3.50 a day

besides many places in hotels, in restaurants and on ranches.

Steel Wages Raised.

The United States Steel Corporation announces a raise of 15 per cent. to unskilled laborers and of 10 per cent. to others. Altogether more than 100,000 men will be benefited. Yet Gompers is trying hard to get all the workers for the steel corporation to strike and has sent his man, Friday Morrison, there to bring it about and to lead it. And this is in spite of the fact that Gompers has for years professed officially and personally that he and his organization are against strikes as such. Leading Middle West steel companies also announce an increase of the wages of common labor to $2 a day.

DROP I.W.W. CHARGES.

Lawrence District Attorney Quashes Indictments Against Ettor and Several Others.

[BY A. P. NIGHT WIRE TO THE TIMES.]

SALEM (Mass.) Feb. 15.—Another chapter was written Thursday in the history of the troubles growing out of the Lawrence textile strike of last winter when Dist.-Atty. Atwill dismissed indictments against leaders of the Industrial Workers of the World.

Among the charges dropped are those alleging conspiracy against William D. Haywood of Denver, William E. Trautman of Chicago, James P. Thompson of Portland, Or.; Edmund Rossoni of New York, William Yates of New Bedford, Glido Mazzarello of Lynn, and Ettor Giannini and Thomas Holliday, both of Lawrence. Several other indictments against some of these and other persons, alleging assaults with and carrying dangerous weapons, and disturbance of the peace, also were quashed.

Of all the charges resulting from the strike troubles, only two now are outstanding. These are a joint indictment alleging conspiracy against James J. Ettor, Arturo Giovannitti, Giannini and Haywood, and one against Joseph Caruso, who, with Ettor and Giovannitti was acquitted in connection with a charge of murder. Caruso still is accused of assault with intent to kill Patrolman Benoit of Lawrence in a strike riot.

WOULD REGULATE SALVATION.

Cleveland Unionites Threatened a Boycott of Revival Meetings Because of Non-Union Labor.

[The American Employer:] The Cleveland (O.) Federation of Labor has taken upon itself the task of regulating salvation, and has succeeded in having its own way with a series of revival meetings in the West Side section of the Forest City.

A number of West Side clergymen united in the construction of a tabernacle at West Fifty-eighth street and Franklin avenue, and engaged the services of Milford Lyons, an evangelist, to conduct revival meetings there. The contract for the construction of the building was given to Skeel Bros., who are open-shop people. The ministers themselves did actual work on the tabernacle, standing side by side with Skeel Bros. workmen.

In due time the situation was brought to the attention of the local branch of the United Brotherhood of Carpenters and Joiners, the officials of which, in due course, took it before the Cleveland Federation of Labor, where a threat was made to boycott the revival meetings in case the promoters of the revival did not at once recognize the claims of union labor. The Amalgamated Association of Carpenters and Joiners of America, which lately got its walking papers from the American Federation of Labor, took no part in the matter nor did that organization object to the employment of non-union labor upon the tabernacle.

The strange feature of this is that the federation "got away" with it. Rev. M. J. Keyes, the clergyman specially in charge of the evangelistic campaign, paid a visit to the Building Trades Council and made his peace with the union carpenters. Dr. Keyes, on leaving the meeting, declared to newspaper men that he had been ignorant of conditions and wanted to do the right thing towards union men, and that he would have a committee to meet union electrical workers and gas fitters and arrange for union labor for heating and lighting the tabernacle.

The revival meetings are presumably attended by some of the wives and children of members of the Cleveland Federation of Labor. These fortunate ones are certainly subject to congratulations that their husbands and fathers permitted them to seek religious comfort under strict union conditions. We notice that a question has been lately raised as to whether the Savior was a union carpenter or at all events, would He be one if He were on earth and in his ministry today? And it is perhaps a matter of community congratulation that the Cleveland Federation of Labor does not insist on documentary proof that the twelve apostles belonged to the Fishermen's and other unions. If there were such in those days, before permitting their families to attend religious services at any of the, all-around the year churches of the Sixth City.

PASSING OF HAYWOOD.

Western Federation of Miners Has No Longer Any Use for This Flamboyant I.W.W. Agitator.

[San Francisco News Letter:] It is interesting to note that organized labor as we know it in San Francisco has small use for Haywood. In the current issue of the journal of one section of local union labor, the Labor Clarion, is reprinted from the organ of the Western Federation of Miners an article about Haywood Haywood and his school. The article in question says:

"William D. Haywood, who was once secretary-treasurer of the Western Federation of Miners, is now in the West endeavoring to make dates in every mining camp possible in order that he may stir up strife and dissension. Haywood is the traveling representative of the I.W.W., an organization which was repudiated by an overwhelming referendum vote of the Western Federation of Miners.

"Haywood's mission to the West is solely for the purpose of sowing the seeds of discord.

"When Haywood was acquitted at Boise, Idaho, and took the lecture platform to speak to the working class, he repeatedly declared to his audiences that the only guns which he carried was a card in the Western Federation of Miners, and a card in the Socialist party, and to make something of a hit with his auditors, would draw those cards from his pockets and wave them aloft, as a play to the galleries. . . But the false alarm who once talked about these cards as his only guns waves them aloft no more, for 'Bill' thought so little about his card in the Western Federation of Miners that he has lost it through non-payment of dues, and the Socialist party, in all probability, will relieve the hero of his other gun on account of his advocacy of 'sabotage,' 'direct action' and 'hitting the ballot box with an ax.'"

The deeper significance of this article and of its indorsement by the organ of local union labor is not in its personal hostility to Haywood; it is in the evidence it presents of the real feeling of organized labor toward anarchy, no matter under what name it hides. Organized labor, in truth, dreads and detests syndicalism, "direct action," sabotage and the annihilation of property rights quite as much as does organized society as a whole.

And with reason. The anarchists, including the I.W.W., are for the destruction of the wage system, and that would be at least as disastrous to the wage earner as to the wage payer. Likely enough, we shall before long witness the spectacle of organized labor working not against capital, but with it for the suppression of all movements that lead to lawlessness. Organized labor may want laws made in its favor; it may be looking for the best possible bargain with capital, but it does want law, order, security; it does want to maintain a degree of individualism and it does not want paternalism made supreme.

You Limpers! You Need—TIZ

Puts Life, Vim, Energy Into Tired Feet, Limbs, Spine, and Is a Wonder for All Foot Troubles.

Free Trial Package Brings Joy.

If your feet feel as if they were stuck in the mud—if they feel as if each step were a trip-hammer blow—get a box of TIZ from any druggist, 25 cents.



Drop All Your Foot Troubles Into a TIZ Foot Bath

A TIZ foot bath draws out the poisons that lodge in the foot pores; next day you will be looking at other sufferers instead of being the object of commiseration. Corns are gone, bunions are reduced, feet are smaller, shoes fit fine. And if you have never tried this wonder, TIZ, write to Walter Luther Dodge & Co., 1223 S. Wabash Ave., Chicago, Ill., for a free trial package, or get a 25 cent box at any drug store, department, or general store. You will never know real foot comfort until you have used TIZ.

VITAL - - FACTORS

Vital Factors in HIBERNIAN HOME BUILDERS' success are our small operating expense, our care for investors' interests and our strict conservatism.

HIBERNIAN HOME BUILDERS GUARANTEE FUND protects small investors and furnishes ready money when needed up to 75 per cent of investments, taking shares as collateral.

Our policy is directed by men of expert judgment and broad financial experience.

Our holdings are of high intrinsic value, which rapid local extension and development will constantly cause to appreciate.

HIBERNIAN SAFETY FOR SAVINGS HOME BUILDERS

Active work is being prosecuted on our bungalows. Office open every evening.

Become one of our saving family. For $1.25 monthly you get 100 shares. Pay cash if you like. Ask us to send you "THE VISION."

OFFICERS AND DIRECTORS

N. F. JAMIESON, President, formerly of Funding Company of California.
C. W. WHITNEY, Vice-Pres., Manager Sharp & Fellows Co. (Santa Fe Ry. Bldrs.)
C. J. LEHMAN, Director, Pres. and Gen. Manager, Independent Steamship Company.
SEYMOUR SWARTS, Director, Gen. Mgr. Great Western Smelting & Refining Co.
H. H. SIMPSON, Sec.-Treas., formerly of International Vineyards Company.

ADVISORY BOARD

JOHN LOPIZICH, President International Savings and Exchange Bank.
MORRIS ORSATTI, Vice-Pres., International Savings and Exchange Bank.
A. H. DAUM, Supervisor of Construction for Los Angeles Board of Education.
J. A. FITZPATRICK, General Manager, Sharp & Fellows Contracting Company.
M. SARDOU, Mack Truck Co., Motor Trucks.
A. C. PALFREY, Capitalist.
J. F. HAWLEY, Guatemala Coffee Planter and Capitalist, Pasadena, Cal.
W. B. STIRDIVANT, So. Cal. Mgr. Phoenix Mutual Life Ins. Co.
THEODORE MARTIN, Counsel.
J. H. SERR, Druggist, 2644 West Pico St.
C. J. RITTENHOUSE, Cashier, formerly of Citrus Fruit Association.
S. R. MARSHALL, Mgr. Loan Dept., formerly of Escrow Dept., L. A. Title & Abstract Company.
A. H. STIBOLT, Mgr. Construction Dept.
O. M. HARRIS, Mgr., Exchange Dept.
JOHN A. ST. CLAIR, Advertising Mgr.

SHARES NOW 22½ CENTS

$ 1.25 monthly buys	100 shares, cost	$ 22.50
$ 2.50 monthly buys	200 shares, cost	$ 45.00
$ 6.25 monthly buys	500 shares, cost	$ 112.50
$12.50 monthly buys	1000 shares, cost	$ 225.00
$18.75 monthly buys	1500 shares, cost	$ 337.50
$25.00 monthly buys	2000 shares, cost	$ 450.00
$31.25 monthly buys	2500 shares, cost	$ 562.50
$62.50 monthly buys	5000 shares, cost	$1125.00

Send me (without charge) "THE VISION." (Second Edition.)
Name .....
Street .....
City .....

HIBERNIAN HOME BUILDERS
618 SOUTH HILL STREET, GROUND FLOOR
Main 5846. —Phones— Home 10545.

MUNICIPALIANA.

Music School for Poor.

Efforts are being made in Baltimore for the establishment of a Music School Settlement similar to those which have been begun in New York, Boston, Philadelphia, Chicago and other cities.

The plan is to have lessons given at 25 cents each, allowing the pupil to take one or two lessons during the week. A computation of the expenses of such a school indicates that it will require about $5000 a year. The New York school, after which the Baltimore school will be patterned, is maintained by the following classes of members and amounts contributed: Founders, $1000; patrons, $500; life members, $250; associate life members, $100; annual patrons, $100 a year; sustaining members, $25 a year; contributing members, $10 a year; associate members, $5 a year; scholarships, $25 a year. With a fund of $5000 and pledged yearly amounts of $1 and over from members for at least three years, it is believed the school can be made self-sustaining.

The first Music School Settlement was the result of the work of David Mannes of New York, concert master of the New York Symphony Orchestra.

Helping a Town's Prosperity.

The Commercial Club of Muskogee, Okla., has decided that the present low average of crop yields must be increased as a basis for the prosperity of the neighborhood. It has therefore arranged to invite progressive farmers from other States, or from other parts of Oklahoma, to rent the present poorly-handled farms, and by crop rotation bring back their fertility. An agricultural expert will also be employed whose sole duty it will be to look after the needs of the farmers and help them in the diversifying of their farming operations. The club cares nothing about the sale of land, its chairman says. "All it is concerned with is the development of the more or less unproductive farms of the county by putting on them better farmers. We want to have a richer farming territory about Muskogee if we may hope to have a greater city, and the club will endeavor to co-operate with the tenants and landlords in arriving at the goal we have in view.

"Another thing that next commands our attention is the establishment of a public market for farmers in Muskogee, where hay, oats, corn and other products may be brought and where persons may know just where to go when in need of such products. We have negotiated for a large vacant space within a block of the business district where farmers may have a place to go when they come to this city to bring their products and to trade in the stores. It is the plan of the committee to develop a greater spirit of friendliness with the farmers of the county. We hope to make them feel that we are interested in their progress, for upon their success largely depends the prosperity of Muskogee."

A Zoo for Nashville.

Under the lead of the Industrial Bureau the foremost citizens of Nashville, Tenn., have united to promote the Nashville Zoological Society, the object of which is to establish a zoological garden in the city. It is believed this will prove an entertaining feature for the vast number of visitors to the city as well as to the people of Nashville and its suburbs. Biology is now one of the important studies taught in the city's schools, and it is argued that what is acquired with difficulty in weeks of study from textbooks may be acquired in half an hour at a zoo, and in connection with this, when an aviary and an aquarium and botanical gardens are made part of the proposed zoological park, Nashville will have as a civic asset one of the most important means of attracting visitors that can be organized.

Kansas Cities to Sell Gas.

The Mayors of several Kansas cities directly affected by a recent increase of the price of natural gas, recently met at Kansas City, Kan., to evolve plans for concerted action. It is their plan to carry the gas question into the State Legislature and seek a constitutional amendment giving the city power to take over and operate the property of the local distributing company.

Helping the Unemployed.

The municipal rock quarry of Kansas City gave employment last winter to about 2500 men for a period ranging from one day to a month—until such time as they were able to find permanent jobs, either through their own efforts or the instrumentality of the city's free employment bureau, another one of its activities. For every cubic yard of crushed rock the individual received 60 cents, thus enabling him to earn $1 to $2 a day. These laborers represented nearly every type of the unemployed, skilled and unskilled, including even some of the professions. As an indication of their willingness to work, many men arrived at the quarries as early as 5 o'clock in the morning.

The total expenditure incident to the maintenance of the rock quarry amounted to about $15,000, whereas the board realized about $13,500 out of the sale of rock to the street railway company and to the Board of Public Works.

Considering the fact that the stone broken by hand was sold in competition with some broken by machinery it is significant that the entire expense to the community of maintaining this important activity was only $1500.

Tacoma's Poor Jail.

Tacoma's city officers have been threatened with arrest by the Humane Society of the place because of the inhuman conditions said to exist at the City Jail. The society, however, has been unable to find a law under which the prosecutions may be carried on. Attention to the cruel conditions under which prisoners are held was developed by the detention at the jail of L. H. McCullough while awaiting inquiry as to his sanity. He was detained in a cell for ninety-five hours without any means of sleeping or resting except lying flat on a cement floor. No cot, bed or mat was provided.

In the ninety-five hours during which he was incarcerated it is said that he stood on the cement floor seventy-five hours. The Humane Society wants conditions changed or the jail closed.

DEVOTED TO BUILDING.

A new magazine, devoted to home-building and investments in Southern California, made its appearance in Los Angeles during the past week. The new publication, which will appear monthly, bears the name of Thrift, and is issued by the Southern California Home Builders.



RARE MINERALS, METALLURGY, CHEMISTRY.

INQUIRIES FROM AND ANSWERS TO CORRESPONDENTS.

Much in Little.

VICKSBURG (Ariz.) Jan. 21.—Q.: Under separate cover I am mailing to you ore sample that several of us here are interested in, and want your valued opinion of, as we are all readers of your department. Our crude field assaying shows a precipitate that we cannot quite place. Sample is from the Harcuvar mountains, near Vicksburg, on the A.C.R.R.

F. L. R.

A.: The Times did not receive your first sample, and we thank you for mailing us a duplicate of the substances.

We very carefully analyzed the ore, and find that it is on the order of tetrahedrite, in part. It is a most difficult ore to test.

Platinum and tellurium not present in any samples, and throughout the matrix arsenopyrite, chalcopyrite, pyrite, "white-iron," and "peacock-iron," appear under the glass, with traces of ferric and ferrous oxides.

Further testing: manganese present. Bismuth trace. Nickel trace. Antimony approximately 3.75 per cent. Lead present. Native silver (sparingly) in microscopical crystals.

We observe in the analyses that the matter holding back in the pan is a silicious iron-silver combination, but it occurs sparingly.

Samples like the ones under description are very hard to determine mineralogically, but chemically, we would place the ore as refractory.

Cerussite and Anglesite.

GUNNISON (Colo.) Jan. 21.—Q.: Two samples are respectfully submitted in the hope that "In the Earth" column will state mineralogical names and compositions. No. 1 looks like calcite crystals in chlorite, but there is a reaction for lead and we suspect the metal in the chlorite, as samples assay 10 per cent. lead. No. 2 also assays heavy in lead, but I confess that the samples have me "a going."

K. L. T.

A.: Glad to hear from you. The greenish sample with grayish-white, somewhat transparent cubes are cubes of cerussite, and resemble the cerussite found near the old Ironton smelter, Gunnison county, Colo. The remaining specimen (tagged No. 2) is Anglesite (lead sulphate,) and this variety of lead ore occurs as a sort of pseudomorph after galenite (lead sulphide.)

Silicate and Carbonate.

LOS ANGELES, Jan. 21.—Q.: I would like to have your valuable opinion on samples of rock from one to six inclusive, and to know their geological names, and something near what they carry in alumina or other metals. No. 1 is associated with No. 2 in alternate strata, running from one-foot to three-foot in width, and resemble Amblygonite and Variscat, or associated minerals; the white No. 2 lying between the strata, running from two to ten feet in width forming a vein 150 feet in width, and strata standing nearly perpendicular following the strike of a fault-zone near the crest of a mountain. No. 3 comes in noodles in a vein some 200 feet in width, and resembles Gearksuktite or Prosopite (aluminum fluorides,) and vein matter composed of soft white material No. 4. Walls nearly perpendicular. No. 5 is a vein nearly four feet wide forming footwall of vein No. 6 material, dipping about 15 degs., from perpendicular toward a fault-zone. Country-rock gneissic-granite (altered.) All samples from San Bernardino county near Barstow.

G. Y. P.

A.: No. 1 is a shaly mass carrying iron oxides, manganese dioxide, nodular and amygdaloidal spessartite, with feldspathic matter. Aluminum silicate present, but there is no native Alumina (aluminum oxide) in the mass. The sample in no wise resembles Variscite or Amblygonite, and phosphoric acid is absent. No. 2 is an impure limonitic silicate of magnesium, aluminum, and calcite; carrying Fuller's earth in part. No. 3 (occurring with "noodles") is impure dolomite with iron oxides. Lime carbonate coating from wall contact. Feldspathic matter in the mass, and the sample is not Gearksutite by any test. Prosopite is a rare mineral, seldom found abundantly natively. No. 4 is altered rock which, originally, was probably dolomite. No. 5 is a cherty-calcareous "pudding-stone," iron oxides present with trace of phosphoric acid. No. 6 is a double silicate of lime and magnesia (in part kaolin;) iron oxide (limonite) in the mass. No sample tested for boron, sodium, or potassium.

The geological description you give of the locality is of interest, and the formations referred to by you, are odd, indeed.

Platinum Absent.

LOS ANGELES, Jan. 23.—Q.: Will you kindly tell me through your columns how much this sample assays for gold? I should also like to know if platinum is present. What gives me the idea of platinum is that a light-colored metallic substance hangs behind everything else in the plan.

R. W. S.

A.: In the conglomerated mass we find aluminum silicate and feldspathic matter. Magnetite, other iron oxides, and titanite are present. We pulverized the sample and find mixed iron oxides and trace of lead sulphide as concentrates. This department of The Times does not assay for gold or silver.

Skidoo No. 23.

SKIDOO, Jan. 23.—Q.: I am sending you under separate cover samples of rock and dirt taken from the west side of Death Valley near the north end, in Inyo county. Nos. 1, 2, 3, 4 and 5 come from a formation apparently in place at an elevation about 800 feet above the pan of the valley. Nos. 1, 2 and 3 I believe contain niter. Nos. 1 and 2 also show borax by acid and flame test. No. 4 comes from northerly end of this formation, and No. 5 occurs between 3 and 4. The sample in envelope marked VI, comes from small stringers running through the material in sample No. 1. These stringers vary in width from one-half inch to two inches in strata eighteen to twenty feet wide; all of these samples are taken from the surface. Sample No. 7 is taken from the surface of the valley at a point directly under, and receiving the drainage from upper formation and distant about one mile. There is large tonnage of all materials contained in samples, in fact the amounts appear to be almost inexhaustible.

Would you consider the ground to be worth development? Is any of this material commercially valuable in the quantities present? Is there a process by which the borax and niter present can both be saved?

F. G. T.

A.: It is indeed a pleasure to read your practical and clear-headed letter, which smacks of the language used by the genuine boys in the hills, and notwithstanding the fact that on our last visit to Rhyolite we were forced to visit Skidoo, and there had pinned upon our shirt bosom by the boys a certain pin with the warning "Skidoo, No. 23" enameled thereon it would be a pleasure if we were with you today. Your letter has the date of "23" also.

The samples can be referred to as "Salines." No. 1 carries traces of iron-alum (halotrichite,) potash 3.20 per cent. Nitric acid none. Low in boron. No. 2 sodium chloride present. Iron alum trace. Potash 4.60 per cent. Boron present. No. 3 Borate and silicate. Aluminum silicate present (in part kaolin;) iron traces; sulphur trace; potash 4.15 per cent. Boron-calcite, soda, potash present; good stuff. No. 5 chiefly Fuller's earth, in part kaolinite. No. 6 boron-calcite; potassium nitrate 3.20 per cent. No. 7 carries portions of elements set forth as of 3, 4, 5 and 6, but more sodium chloride is in the mass than in any other sample.

From this showing and your practical knowledge on the subject it will appear that it would be a very risky undertaking to go much on development with but one test on each of the samples, and therefore we cannot advise you. One thing is sure, there is plenty of sunlight at the locality for evaporating aqueous solutions, as they are "shy" on water.

There are so many persons it would take an entire issue of Times to write of them. If not aware of a process for work at a profit on the ores represented by the samples for potash, or borax. None of the material is commercially worth mined. The greatest is worth careful prospect, but this is not "potassium nitrate belt of the West," do not take much stock in either proposition unless you are of results.

Some Definitions.

SAN LUIS OBISPO, Jan. 19.—I beg to hand in my answers to the questions on your list of "Rare Minerals, Metallurgy, Chemistry" quiz. Will you kindly give me a definition (intelligently) of what is meant by the terms "native, binaries and ternaries" in the definitions differ in the various sciences?

A.: When referring to an element as "native" we understand it to be in the mass of simple molecules of the same substance. A law student of ours recently asked the question: "What is the theory note?" and the reply was "native, binaries and ternaries." The promissory note is a promise to pay a sum certain, at a certain time, and for a certain consideration." Stick to the definitions given on natives, and you will not go astray on mechanical mixtures and chemical combinations. "Binaries" may be referred to as compound molecules. "Each binary is composed of two elementary atoms of two elements chemically united," sulphide of iron for instance. Ternaries are properly defined as compound molecules composed of the atoms of two elements chemically united to the third element through atoms of a third element. Silicates are examples. We refer you to the "natural sciences" as found in "Chemistry and Physics," and you will easily demonstrate this matter by means of Mineralogical Chemistry.

Quartz With Iron Oxide.

BRAWLEY, Jan. 21.—I have found and enclosed sample from this county. There are several acres of this, and I had some [illegible] it was a tungsten ore.

A.: Tungstic acid is not present in the sample.

Phosphates and Shells.

SANTA BARBARA, Jan. 2[illegible]. I am sending you today three samples that are offered in the [illegible] I may get some information from your columns that will be of use so far as I am concerned. I have greatest confidence in your "mineral" department, and have been the beneficiary of three favors conferred by you during the past [illegible] for which I heartily thank you.

A.: Very glad to hear from you. your letter is duly appreciated. Sample No. 1 is infusorial earth, also as diatomaceous earth, of the grade especially fitted for manufacture of dynamite. The sample is composed of cells and [illegible] diatoms and other infusoria from their organisms the [illegible] formations of shells, but some infusoria utilise carbonic acid [illegible] and "manufacture" thereby [illegible] bonate, and other infusoria [illegible] limestones, when they [illegible] shells to the sea bottom."

Infusorial earth under the [illegible] scope shows a very peculiar and interesting composition; here [illegible] tripods; there wheels, [illegible] spicules are gazed upon, [illegible] of these are shells [illegible] tained an animal." The [illegible] ries withal approximately [illegible] cent. phosphoric acid.

"Infusorial earth is [illegible] adulterent in fertilizers, and [illegible] some use owing to the [illegible] ancient animal matter in [illegible] scopic shells, shows by the [illegible] wet." It is also a [illegible] cie used in the manufacture [illegible] tain brick; after [illegible] clay-washing machine [illegible] (screened when mined with [illegible] pressed into "cakes," and [illegible] of commercial importance [illegible] manufacture of dynamite, [illegible] polishing powder, tooth [illegible] so forth.

Sample No. 2 is calcareous [illegible] often occurs in tertiary [illegible] and is, in composition, [illegible] carbonate. There is appr[illegible] per cent. phosphoric acid [illegible] the mass.

Heretofore we have not [illegible] ore and mineral that is [illegible] by sample No. 3 at any [illegible] than in Nevada. It is a [illegible] netic iron ore, and scattered [illegible] out the mass minute forms of [illegible] (phosphate of lime) appear [illegible] ly when viewed with a [illegible] microscope.

Partly Garbled.

LOS ANGELES, Jan. 21.—[illegible] you please tell me the [illegible] kind of rock the sample I [illegible] submit consists of?

W. E. R.

A.: Dolomite in part, and [illegible] ing, sparingly, disseminated [illegible] and arsenopyrite in the mass.

Remarkable Invention

"Actina" a Scientific Appliance for Relieving Defective Eyesight, Has Achieved Wonderful Results.

If your eyesight is defective, or you have any form of eye trouble that might endanger your eyesight, you should lose no time in investigating "Actina." It is applied directly over the eye, and its potent action stimulates and maintains the circulation of the blood, thereby removing congestion and assisting nature to repair the defects and restore the eyesight to normal condition. Hundreds of people owe the restoration of their eyesight to "Actina." Among them are the following:



Prof. T. S. Sligh, Mansfield, La.
Rev. J. M. Foster, Burton, Wash.
Rev. W. C. Goodwin, Moline, Kan.
Mrs. S. A. Donnella, Agt., U. S. Secret Service, Louisville, Ky.
T. F. Lees, Great Barrington, Mass.

Many persons wearing spectacles might better be without them. Strengthen the eye by improving the circulation and it will not require an artificial lens. If you are interested and desire to know what the "Actina" is and what it is accomplishing, write today for our FREE TRIAL OFFER and OUR BOOK—TREATISE ON DISEASE. The book contains most valuable information. A postal card will bring it to you. Address, ACTINA APPLIANCE COMPANY, Dept. 39H, 811 Walnut Street, Kansas City, Mo.

FOR SALE—

Acreage Bargains Near Owensmouth

20 acres, a mile and three-quarters due north of the town of Owensmouth. Price $4000. Terms. One-half of this piece is worth the price asked for the entire twenty.

20 acres, fine soil, a mile and seven-eighths due north of Owensmouth. Large California house, large barn, corral, tool-house, windmill, tank, etc. 90 foot well, water within about 60 feet of the surface. Several magnificent pepper trees. Price $6000. Terms.

10 acres, magnificent soil, level as a floor, a mile and seven-eighths due north of Owensmouth. This is citrus fruit land and will compare favorably with any land in Southern California at any price. Price $400 per acre. Terms.

The G. H. A. Goodwin Company
302-3 Central Bldg., Sixth and Main
Main-7859 *F-3150*

Will Shorten Trial.

LAWS DELAYS TO BE STOPPED.

SUPREME COURT TO MAKE IMPORTANT CHANGES.

One Case Just Reached Has Dragged Along for Thirty-five Years, and in Other Cases Enormous Amounts of Testimony Is Dumped Upon Judges for Perusal.

(Washington Star:) The Supreme Court has had an impressive experience with eighty cases, and now proposes to make important changes that will increase the efficiency of the courts. For instance after taking thirty-five years to wend its way through the equity courts, a suit over Thomas Edison's patent for an automatic telegraph system has just now come up for consideration by the Supreme Court. When the suit was brought the country was engaged is celebrating its marvelous progress as marked by the Centennial Exposition at Philadelphia. The world has grown tired of expositions marking the progress of the nation since that year. Thousands upon thousands of dollars have been spent in taking testimony in the case before commissioners in America and England. And the end is not yet.

What does the Supreme Court propose to do to remedy these conditions?

In seventeen words, the court probably accomplished its greatest reform. "Unless otherwise prescribed by statute, or these rules, the technical forms of pleadings in equity are abolished." It would be difficult to estimate how many men are dying in poorhouses today because that rule was not adopted decades ago. The effect of the rule may be judged from the seemingly reliable statement that one-half the time of American court is taken up with a consideration of the technical forms of the proceedings.

At present the solicitor may dilly-dally along by filing "demurrers" and "pleas," acting up that too many, or too few, or the wrong parties have been named in the suit, or that there is an insufficiency of fact to support the suit. In either event the matter would be set down for formal hearing, and months, if not years, would be consumed in dealing with this phase of the litigation. After February 1 these old bread-winners for the hungry lawyers will be abolished. The rights of clients will be protected by allowing points to be raised on "motions to dismiss," which may be set down for hearing by either party within five days. The right to have the proper parties named in the suit may also be raised by the "answer" to the suit. Even if this method is pursued, the Supreme Court has taken precautions to hasten things along. If the plaintiff does not call for an argument on the point of proper parties within four days he may forfeit his suit entirely.

At present the plaintiff files his "bill," the defendant may "answer," and then the plaintiff is given another whack at it by being permitted to file a "reply." The "reply" almost invariably denied what was contained in the "answer." The Supreme Court has ousted out the "reply." It has established the rule that courts will take it for granted that everything in the "answer" is denied.

Another death blow to technicality was couched in the new rule which provides that "the court, at every stage of the proceeding, must disregard any error or defect in the proceeding which does not affect the substantial rights of the parties." This rule will avoid hundreds of new trials every year.

A howl will probably arise from the clerks of Federal courts from the provision that the clerk's office shall be open during business hours, on all days, except Sunday and legal holidays, instead of the first Monday of each month, to receive and dispose of motions and other proceedings which the clerk is authorized to grant as a matter of course. As to motions which require a hearing before a judge, the Supreme Court lays down the rule that at least one day a month be set aside for that purpose.

In keeping with the object of having litigation move along swiftly in the courts, the Supreme Court will reduce the number of martyrs produced from time to time.

At present a Federal court can only place a party in jail for refusing to obey its command. The aggrieved party gets no relief and the stubborn one becomes a martyr. After February 1 these old bread-winners for the hungry lawyers will be abolished. The court may direct that the desired act be done by a third person instead of attempting to induce the performance of the act by a sojourn in jail.

Ranking high among the reforms is the one that requires "the testimony of witnesses shall be taken orally in open court except as otherwise provided by statute or these rules." Under the rules a "good and exceptionable cause" must be given the judge before the testimony may be taken outside of court, as is done generally today.

This reform means that the farce of having an examiner or a master to take testimony will pass away. No more notable spectacle of the result of taking testimony before an examiner need be cited than the pending judicial hearing in the government's suit to dissolve the United States Steel Corporation as a violation of the Sherman anti-trust law. Henry P. Brown, a lawyer, was appointed examiner to take the testimony. Under the rules of practice he does not have a word to say even about the time the hearing shall adjourn for lunch. He cannot rule upon a single question which arises, but must refer every dispute to the judges, who eventually pass upon the case. Hundreds of pages of testimony were taken in Washington recently before the examiner, to all of which objection was entered. It went into the record and still from one to two dollars a page for printing alone. Some time the judges must plod through it, perhaps to decide that it should not have been received. Thus it is that this momentous question will be decided in the first instance by judges who, perhaps, will not see a witness in the case. Instead of the witnesses coming into the court and testifying in a week or so, six high-priced lawyers and a corps of stenographers are traveling all over the country to the witnesses at large expenditure of money and occupying months of time. Yet judges and attorneys are striving as best they can under an antiquated system.

Probably never again will an equity suit be hung out over thirty-five years as the Edison suit referred to before has been continued. One of the new rules provides that after a cause has been placed on the trial calendar it may be passed, but if it is not reached within one year the suit shall be dismissed. The expensive practice

evaporating aqueous solutions, but
are "shy" on water.

There are so many processes
it would take an entire edition of
Times to write of them, but we
not aware of a process that
work at a profit on the minerals
resented by the samples for
potash, or borax. None of the
terial is commercially valuable
mined. The ground is worthy
careful prospect, but like the
"potassium nitrate beds of the
West," do not take much stock
either proposition unless you are
of results.

Some Definitions.

SAN LUIS OBISPO, Jan. 11.—Q.:
ber to hand in my name as a
on your list of "Rare Minerals, Met
lurgy, Chemistry" quiz. Will you
ly give me a definition (mineralog
ly) of what is meant by the
"native, binaries and ternaries"
sciences? "STUDENT."

A.: When referring to the
"native" pre understand it to be
mass of simple molecules of a
substance. A law student was
asked the question: "What is a pro
issory note?" and the reply was:
promissory note is a promise in
ing to pay a sum certain, at
certain time, and for a lawful
eration." Stick to the definite
given on natives, and you will
astray on mechanical mixtures
chemical combinations. Binaries
be referred to as compound mole
"Each binary is composed of
atoms of two elemental subst
chemically united;" sulphides for
stance. Ternaries are properly
as compound molecules; "each
posed of the atoms of two
chemically united indirectly
through atoms of a third
silicates are examples. We refer
the "natural sciences" as those
"Chemistry and Physics," and you
easily demonstrate this answer at
of Mineralogical Chemistry.

Quartz With Iron Oxides.

BRAWLEY, Jan. 25.—Q.: Plea
find enclosed sample from River
county. There are several stringe
of this, and I had some hopes th
it was a tungsten ore. G. O. C.

A.: Tungstic acid is not present
the sample.

Phosphates and Marl.

SANTA BARBARA, Jan. 25.—Q.:
I am sending you today three ore sa
ples that are offered in the hope th
I may get some information from
your columns that will be conclus
so far as I am concerned. I have
greatest confidence in your "m
mineral" department, and have b
the beneficiary of three favors gra
ed by you during the past few
for which I heartily thank you.

H. C. S.

A.: Very glad to hear from you
your letter is duly appreciated.
ple No. 1 is infusorial earth, kn
also as diatomaceous earth, and
of the grade especially fitted for
manufacture of dynamite. The
ple is composed of cells and shell
diatoms and other infusoria, wh
from their organisms use silica in
formations of shells, but some in
soria utilize carbonic acid with
and "manufacture" thereby lim
bonate, and other infusoria "
limestones, when they drop
shells to the sea bottoms."

Infusorial earth under the m
scope shows a very peculiar and
interesting composition; here we
tripods; there wheels appear;
spicules are gazed upon, etc. "
of these are shells and formerly
tained an animal." The sample
ries withal approximately 2.19
cent. phosphoric acid.

"Infusorial earth is used as
adulterent in fertilisers, and it is
some use owing to the presence
ancient animal matter in the
wet." It is also a commercial
cle used in the manufacture of
tain brick; after washing
clay-washing machines, leaving
(screened when mixed with
pressed into "cakes," and then
of commercial importance is
manufacture of dynamite, lava
polishing powder, tooth powder,
so forth.

Sample No. 2 is calcareous mat
often occurs in tertiary formati
and is, in composition, chiefly
carbonate. There is approximate
per cent. phosphoric acid present
the mass.

Heretofore we have not alm
ore and mineral that is represe
by sample No. 3 of any locality
than in Nevada. It is a peculiar
netic iron ore, and scattered thro
out the mass minute forms of Ap
(phosphate of lime) appear
ly when viewed with a high-p
microscope.

Partly Gurhofite.

LOS ANGELES, Jan. 25.—Q.:
you please tell me the nature
kind of rock the sample I hand
submit consists of?

W. E. R., Secreto

A.: Dolomite in part, and
ing, sparingly, disseminated
and arsenopyrite in the mass.

rgains
mouth

f the town of Owensmouth.
worth the price asked for the

due north of Owensmouth.
house, windmill, tank, etc. 96
rface. Several magnificent

u mile and seven-eighths due
and will compare favorably
ce. Price $400 per acre.

odwin Company
g., Sixth and Main
F-3150

Will Shorten Trial.

LAWS DELAYS TO BE STOPPED.

SUPREME COURT TO MAKE IMPORTANT CHANGES.

One Case Just Reached Has Dragged Along for Thirty-five Years, and in Other Cases Enormous Amounts of Testimony Is Heaped Upon Judges for Perusal.

[Washington Star:] The Supreme Court has had as impressive experience with eighty cases, and now proposes to make important changes that will increase the efficiency of the courts. For instance after taking thirty-five years to wend its way through the equity courts, a suit involving Thomas Edison's patent for an electric telegraph system has just come up for consideration by the Supreme Court. When the suit was brought the country was engaged in celebrating its marvelous progress as marked by the Centennial Exposition at Philadelphia. The court has grown tired of expositions showing the progress of the nation every first year. Thousands upon thousands of dollars have been spent in taking testimony in the case before commissioners in America and abroad. And the end is not yet. What does the Supreme Court propose to do to remedy these conditions?

In wordless words, the court recently accomplished its greatest reform. "Unless otherwise prescribed by statute, or these rules, the technical forms of pleadings in equity are abolished." It would be difficult to estimate how many men are dying in poorhouses today because that reform was not adopted decades ago. The effect of the rule may be judged from the seemingly reliable statement that one-half the time of the supreme court is taken up with a consideration of the technical forms of proceedings.

It permits the solicitor may dillydally along by filing "demurrers" and "pleas," acting up that too many, or too few, or the wrong parties have been named in the suit, or that there is insufficiency of fact to support the suit. In either event the matter could be set down for formal hearing in a few months, if not years, would be consumed in dealing with this preliminary of the litigation. After February 1 those old bread-winners for the money lawyers will be abolished. The ability of clients will be provided by allowing points to be raised by "motions to dismiss," which may be set down for hearing by either side within five days. The right to bring in proper parties named in the bill may also be raised by the "answer" to the suit. Even if this defense is pursued, the Supreme Court has taken precautions to hustle things along. If the plaintiff does not ask for an argument on the question of proper parties within four days he may forfeit his suit only.

Should the plaintiff files his reply, the defendant may "answer," and then the plaintiff is given another chance at it by being permitted to file a "rejoinder." The "reply" almost invariably limited what was contained in the "answer." The Supreme Court has ruled out the "reply." It has established the rule that courts will take it for granted that everything in the "answer" is denied.

Another death blow to technicalities was couched in the new rule which provides that "the court, at every stage of the proceeding, must disregard any error or defect in the pleading which does not affect the substantial rights of the parties." This rule will avoid hundreds of new trials every year.

Delay will probably arise from the refusal of Federal courts from the provision that the clerk's office shall be open during business hours on all days except Sunday and legal holidays, instead of the first Monday of each month, to receive and dispose of motions and other proceedings which the clerk is authorized to grant as a matter of course. As to motions which require a hearing before a judge, the Supreme Court lays down the rule that at least one day a month shall be set aside for that purpose.

In connection with the object of having the wheels move along swiftly in the courts, the Supreme Court will reduce the number of martyrs produced from time to time.

Whenever a Federal court can only imprison a party in jail for refusing to obey its command. The aggrieved party has no relief and the stubborn litigant becomes a martyr. After February 1 the court may direct that the defendant not be done by a third person instead of attempting to induce the performance of the act by a sojourn in jail.

Another high among the reforms is the rule that requires "the testimony of witnesses shall be taken orally in open court, except as otherwise provided by statute or these rules." Under this a "good and exceptionable reason must be given the judge before the testimony may be taken out-side of court, as is done generally today.

This reform means that the farce of having an examiner or a master to hear testimony will pass away. No more will the spectable of the result of such testimony before an examiner be cited than the pendulous hearing in the government suit to dissolve the United States Steel Corporation as a violation of the Sherman anti-trust law. C. P. Howes, a lawyer, was appointed examiner to take the testimony. Under the rules of practice he does not have a word to say about the time the hearing adjourns for lunch. He cannot rule on a single question which the judge must refer every dispute to before, who eventually pass on the case. Hundreds of pages of testimony were taken in Washington before the examiner, to which objection was entered. The court has the record and will charge one to two dollars a page for typewritten slips. Some time the judge will plod through it, perhaps to decide that it should not have been admitted. Thus it is that this motion or that motion will be decided in the future by judges who, perhaps, will not see a witness in the case. Instead of the witnesses coming into court and testifying in a week before high-priced lawyers and a few stenographers are traveling from country to the witnesses at a great expense of money and occasion of time. Yet judges and lawyers are striving as best they can to expedite this antiquated system.

Congress will an equity case not over thirty-five years old be referred to before it is finally concluded. One of the new rules provides that after a cause has been placed on the trial calendar it shall be tried, but if it is not reached within the suit shall be dismissed unless the court shall otherwise direct. This is an expensive practice that the lawyers themselves may be required to pay the costs incurred by infractions of the rules. The ring of the language of the court sounds as if some easy-going lawyer may become a horrible example shortly after February 1.

of producing expert witnesses is reduced so that the poor man may defend his patent against a rich infringer.

Much of the delay complained about is due to the mass of matter thrown for consideration upon the judges in the higher or appellate courts. Steps have been taken by the Supreme Court to remedy this, and at the same time to reduce the cost of printing in event of appealing.

Instead of printing the whole record of proceedings in the lower court, the attorneys are required to condense. In the first place, the attorneys for the appellant are to select such papers as they desire to send up. The opposing attorneys may then add to this list.

Instead of taking the evidence from the trial court to the Appellate Court in the exact words of the witness and the lawyers examining them, the attorneys will be required to condense the testimony into narrative form. In the Standard Oil dissolution suit the testimony laid before the Supreme Court for reading filled twenty-one volumes. About as many words were contained therein as were spoken in the session of Congress then meeting. It would have required the court about as long to read the record as that Congress was in session. The entire testimony probably could have been condensed into one volume. Judge Hough of the New York Federal Court recently complained that in a patent case before him the record comprised thirty-six large octavo volumes, of which more than one-half was repeated matter.

Under the new rules the parties, with the approval of the trial judge, are authorized to prepare a mere statement of how the case arose, how decided and the facts proved or sought to be proved and send that up to the Appellate Court. When it is considered that it costs $10,000 to print the record in some cases before the Supreme Court the revolutionary nature of the rule is appreciated.

The court has cautioned lawyers against including formal and immaterial parts of exhibits and other documents in the appeal record. In order to discourage effectively the practice in this regard the court provides

FORTUNES LOST IN SMOKE.

A Serious Study Being Made to Determine Ways to Keep Much Wealth Going Up the Chimney.

[Current Opinion:] Almost $600,000,000 worth of property is annually lost in smoke in the United States. Fortunes even larger than that go up the chimney with the soot and the gases. Prof. William D. Harkins, who makes these startling statements, tells of one single chimney which literally spouted up $1,000,000 a year. It seems strange that so little is known in regard to smoke. Its economic importance is just beginning to be understood. The University of Pittsburgh has recently established a laboratory employing twenty-five specialists for the scientific investigation of this phase of our industrial life. The United States Bureau of Mines is studying the problem of preventing the escape in cities of the black smoke due to coal, and it has just established a special laboratory in San Francisco for the purpose of studying the smoke given off by copper-smelting plants. Chicago, we are told, is conducting similar studies of its smoke problem, and much work is done by industrial concerns here and abroad along similar lines.

The work done so far is, however, entirely inadequate. The smoke inspector in the city of Chicago estimates that the annual damage caused by the soot and other ingredients of smoke amounts to $50,000,000 in that city alone, and on the same basis, it is said, the damage in the United States as a whole reaches the prodigious figure of $600,000,000 a year. This, Prof. Harkins explains, does not by any means represent the entire loss, since the black soot which escapes and does a large part of the damage is really wasted coal. The coal lost in smoke amounts on the average to 10 per cent. of all that is used.

A Great Company With a Great Record and a Greater Future

SECURITY HOME BUILDERS OF LOS ANGELES

A little over three months ago this company was organized.

Today we are recognized as one of the strongest companies of our kind.

We started from a small beginning and within three months time have grown to such proportions that today we have 1002 shareholders, with 1,136,915 shares sold.

There is a reason for the wonderful success we have had and will continue to have.

This company was organized on right principles, on safe, sound, business methods.

Every business transaction of this company is above board and will stand the most rigid investigation.

There has never been any real estate traded for stock in this company.

There is no promotion stock.

There are no favorites or chosen few. Everybody paid full market value for their shares, and everybody shares alike in the entire profits.

The past records and business dealings of the men directing the affairs of this company will stand the most rigid investigation.

Last month we sold 674,400 shares of stock. Two times during the month we were obliged to call special Directors meeting in order to accept the over-subscription of shares.

It was the intention of the Directors of this company to raise the price of shares when the 750,000 mark had been subscribed for.

But so many were the subscriptions that on the 20th day of January we were obliged to call a special Directors meeting and increase the allotment 250,000 more shares.

But even this great increase in the allotment was not sufficient to supply the demand and after all subscriptions were counted that had been received, or postmarked not later than February 1st, the total subscription was 1,119,615 shares.

What were we to do, send back the money paid on this 119,615 shares and disappoint 140 people, or call a special Directors meeting and again increase the allotment so that we could accept this over-subscription?

Rather than disappoint this additional 140 people a special Directors meeting was called, the allotment increased, and the over-subscription accepted.

The remarkable success we are having proves that the people know a good thing.

It proves that we have a great future, that we have only just started to grow, and there is no doubt in our minds that a few dollars invested in SECURITY shares today will mean independence to the investor in after years.

Shares Now 12 Cents
And Advance to 13 Cents March 1st.

Now, read our sworn replies to questions, that every investor is justified in demanding answered

If there are any other questions you want us to swear to, ask them.

J.B. DAVIS, being duly sworn deposes and says: That he is the President of the SECURITY HOME BUILDERS OF LOS ANGELES, and for the information of the general public answers, to the best of his knowledge and belief, the following questions:-

How much stock was given to organizers of the company gratis, or for services? - - - - - - - - - - NONE.

What property was purchased from organizers of company? ABSOLUTELY NONE.

What property was purchased from close friends or relatives of officers or directors of the company? - - - - - - ABSOLUTELY NONE.

What was the price paid for such property ? - - - NONE BOUGHT

What is the average total cost for sale of stock to date including advertising and commission paid to agents? BETWEEN 7 and 7-1/2 %

Have dividends ever been declared from money collected in premiums on stock? - - - - - - - - - - - - NO.

Have any officers of the company ever received directly or indirectly any commission on any real estate purchased by the company? NO.

Do the officers or directors, or any one, hold or have they ever held any stock under option? - - - - - - NO.

Can they buy or did they buy any stock below the regular selling price at time they purchased? - - - - - - NO.

Can they buy more stock than other share-holders? - NO.

Does your company pay large salaries to its officers? NO.

Will the past records and business dealings of your officers and directors stand rigid investigation? - - - - YES.

J B Davis
President of Security Home Builders of Los Angeles.

Subscribed and sworn to before me, this 14th day of February, 1913.

Aubrey R. Parks
Notary Public in and for Los Angeles County, State of California.

My Commission Expires Dec. 28, 1916.

Security Home Builders
of Los Angeles

TABLE OF MONTHLY PAYMENTS AT 12 CENTS PER SHARE			
$ 1.20 Monthly pays for	200 shares; total	$	24.00
1.80 Monthly pays for	300 shares; total		36.00
2.40 Monthly pays for	400 shares; total		48.00
3.00 Monthly pays for	500 shares; total		60.00
6.00 Monthly pays for	1,000 shares; total		120.00
12.00 Monthly pays for	2,000 shares; total		240.00
30.00 Monthly pays for	5,000 shares; total		600.00
120.00 Monthly pays for	20,000 shares; total		2400.00

Union Oil Building
Cor. 7th & Spring
Fifth Floor Offices
506-507-508-509

CUT OUT AND MAIL

Security Home Builders of Los Angeles:
Send me, without charge, "Security Secrets."

Name .....
Address .....
City .....Times 2-16-13

Open every Saturday until 9 p.m.

AMERICAN HOME BUILDERS
Los Angeles Calif.

A Fifty Cent Book FREE

—Cut This Out—

Send for our 48-page Financial Guide for Investors—a fifty-cent book entirely free to you—
How to invest for profit without any risk.
AMERICAN HOME BUILDERS,
Sixth Floor Van Nuys Bldg.,
Seventh and Spring Streets, Los Angeles, Cal.

Gentlemen—Please send your "Financial Guide" free of cost to me.

Name .....
Address .....
Phone .....R.F.D. .....Times-2-16-13.

American Home Builders
Incorporated Under the Laws of California.
Rooms 609-610-611-612-614 Van Nuys Building
Corner Seventh and Spring Streets.
Phones: Home 60544—Main 7400.

Write for El Segundo "News-Letter" FREE

THE EL SEGUNDO News-Letter will tell you about the great development of the new industrial suburb of Los Angeles.

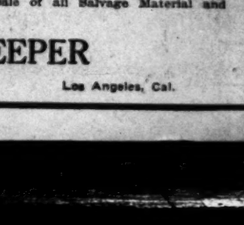
It will tell you why 900 people are now living in a section which eighteen months ago was a great waving field of barley.

It will tell you why two hundred buildings line its streets today. Why there are seventy-eight school children enrolled in the EL SEGUNDO public school. Why EL SEGUNDO real estate values have increased over one-half million dollars in one short year!

It will tell you how to make money as you have never made money before, on the safest investment in the world today—the cream of Southern California Real Estate.

It will tell you the future plans of Standard Oil—of the increasing of the Standard Oil EL SEGUNDO refinery, in its building operations, pay roll and output.

The EL SEGUNDO News-Letter will be sent to any address, without charge, and you may see EL SEGUNDO without expense, simply by calling on us or writing to us for free tickets.



El Segundo Land and Improvement Co.

135-140 Mezzanine Floor, Title Insurance Bldg., Los Angeles.

SALVAGE SALE

OWING TO COMPLETION OF CONSTRUCTION WORK, THE LOS ANGELES AQUEDUCT IS NOW OFFERING FOR SALE THE FOLLOWING STEAM AND ELECTRIC SHOVELS:

1 Marion Steam Shovel, Model 40.
4 Marion Steam Shovels, Model 60.
1 Marion Electric Shovel, Model 60.
1 Marion Steam Shovel, Model 61.

In addition to the above we have at our Salvage Yard in Los Angeles the following material and equipment which we are offering at bargain prices:

1 F. M. & Co., 220-Volt Generator.
4 Grindstones, different sizes.
Gears and Pinions of different sizes.
200 feet 3½-inch Armored Air Hose, 6-ply.
Common, Angle and Strap Iron.
4 Barrett Screw Jacks, different sizes.
3 5 H. P. Western Electric Motors, D. C., 230 Volts.
1 7½ H. P. Westinghouse Motor, 9.6 Amp., 1145 R.P.M.
1 Pile Driver, 6x10x10x20, weight 405 pounds.
1 Pile Driver, 6x8x12, weight 517 pounds.
2 No. 3 Railroad Plows.
2 No. 5 Railroad Plows.
2 No. 20 Rooter Plows.
Points, Mole Board and Cutter for above plows.
Pulleys, Split Steel, Solid C. I., and Split Wood of various sizes.
1 No. 1 Horiz. Centr. Pump.
1 Tailing Pump, Krough Mfg. Co., No. 8.
2 Small Force Pumps.
2 No. 3 Gould Diaphragm Pumps.
1 Byron Jackson Horiz. Centr. Pump, 4-inch, 2-Stage.
1 10-inch Worthington Eccentric Pump, No. 123.
1 Star Steam Pump, No. 1519.
1 Gould Pyramid Pump, 3x4x5, double acting piston.
1 2-inch Eclipse, Horizontal Centrifugal.
1 4-inch Centrifugal Pump.
1 Set of Sand Rolls.
1 Ransome Cutoff Saw, 18-inch Rip.
1 Towsley Swing Cutoff, 24-inch Diameter.
1 Circular Swing Cutoff Saw.
15 One-Man Crosscut Saws, 5-ft.
1 No. 2 L. C. Smith & Bros. Typewriter, fine shape.
1 No. 3 Monarch Visible Typewriter, fine shape.

For full particulars regarding the sale of all Salvage Material and Equipment, apply to or address

STOREKEEPER
1116 Central Bldg. Los Angeles, Cal.

"We Will Pay You for the Time You Lose"

READ THIS

$7,500 Death Claim Paid

San Francisco, January 18, 1913.

TO WHOM IT MAY CONCERN:

This is to certify that my husband, William E. Griffith, insured in the Pacific Surety Company, was accidentally killed on the 11th day of January, 1913, and hereby acknowledge receiving their voucher check for $7500.00, in full settlement of my claim.

My husband was insured for $5000.00, but under his Pacific Surety Company policy, he was paid $2500.00 additional, on account accumulation earned.

My husband had other accident insurance, but to date the Pacific Surety Company is the only one that has paid me.

I desire to thank you for your prompt payment of this claim, as you have assisted me in every way, and I was put to no trouble or bother, and your check for $7500.00 was paid to me the same time as I handed you my proofs.

Yours very sincerely,

KATHERINE H. GRIFFITH.

We Pay Big Claims Just as Promptly as Small Ones

On Account of Sickness or Accident —Paying for Every Known Accident and Every Kind of Sickness

The Very Best Policies Ever Offered to the Public. Cost Per Year $5.00 to $150.00—Depending on the Kind of Policy You Wish

Company Over 28 Years Old—Has Admitted Assets of Over $747,000—Has Capital, Surplus and Reserves for the Protection of All Policy Holders of Over $700,000.

(Phone F5044—Main 3466
And Agent Will Call and Explain)

Pacific Surety Company

C. H. CRAWFORD, President

208 Consolidated Realty Building, Los Angeles, U. S. A.

READ THIS

We Receive Letters of Thanks Like This Every Day

SAN FRANCISCO, CAL.,
December 2, 1912.

PACIFIC SURETY COMPANY,
First National Bank Building,
San Francisco, Cal.

Sirs:

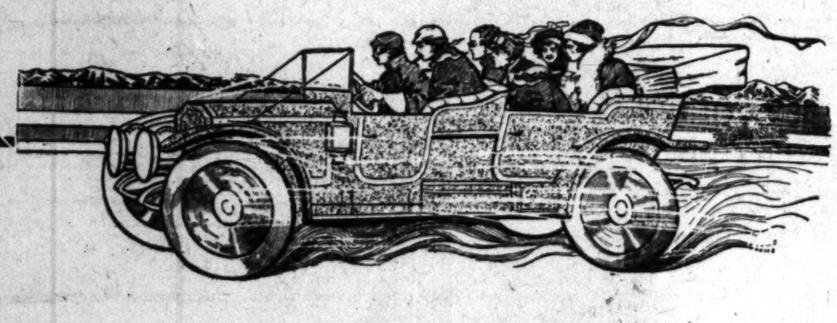
I beg to acknowledge receipt of your check of this date for one thousand (1000) Dollars in favor of Mrs. Annie J. Beal, widow and beneficiary of Charles R. Beal, who held your accident policy No. A-806 for the above amount.

Mr. Beal met his death on November 21, 1912, but you were not informed of this fact until my notice to you giving the circumstances of his death, mailed from my office Saturday afternoon, November 30, 1912. You could not have received this communication until this morning, December 2, 1912, at 9 a.m. At 11 o'clock that morning your office called me on the 'phone and announced your approval of the claim, and stated further that you would deliver to me a check for the full amount at 2 p.m. At that hour today I called at your office and received a check for the sum of One Thousand Dollars in full payment and settlement of this death claim.

I beg to return the sincere thanks of Mrs. Beal for your prompt consideration and approval of this claim, particularly as it is paid at a time when it can be of greatest assistance to her. I beg further to say that I have never known in all my experience an insurance claim so promptly allowed and paid. It is a token of your prompt and fair methods of doing business.

Respectfully yours,
(Signed) F. J. SOLINSKY,
(Brother of Beneficiary.)

How About Your Widow? Now Is the Time to Protect Her.



SEE VAN NUYS

"The New Town That Was Started Right"

The most marvelous achievement in Population, Boulevard Building, Railroad Construction and General Permanent Improvement that Southern California ever produced in two short years.

GO OUT TOMORROW

and you will understand why we are advertising a

20 PER CENT ADVANCE

to go into effect as soon as the improvements now under construction are completed.

FREE

Automobile trips at 9 a. m. and 2 p. m. daily from headquarters, 319 South Hill Street, through beautiful Hollywood, Scenic Cahuenga Pass and over $500,000 Auto Boulevard

W. P. WHITSETT, Wholesale Sales Manager

F2369 319 SOUTH HILL STREET Broadway 3525

Modern Harmless Bullets.

[The Lancet:] From Austria there have gone to Bulgaria, to Montenegro and to Servia fifty surgeons who are in charge of about 2000 beds.

One of them, Dr. Fedlicka, states that he has had an opportunity of observing 670 cases of severe wounds in Servian soldiers and expresses his surprise at the rapidity of healing and aseptic conditions of even the most dangerous injuries.

Men shot through the body by bullets, which penetrated the liver, the lung, the spleen and the intestines, recover after a fortnight or so without much evidence of ultimate harm.

The modern bullet is rendered aseptic by the enormous heat of the burning powder and it hardly ever shatters long bones, so that there were very few amputations.

Ready Excuse for High Cost.

[Dallas News:] William Jennings Bryan, on his last visit to Philadelphia, said to a reporter:

"Oh, yes, they have no difficulty in explaining away the high cost of living. No difficulty. No difficulty, whatever.

"I know a woman who went to a fruiterer's to buy some apples the other day. The price of the apples shocked her.

"'Why are these so high?' she complained.

"'They're high, ma'am,' said the salesman, with a gallant smile, 'because they're so scarce.'

"'But,' said the woman, 'I read in yesterday's paper that there was such a bumper crop that the apples were rotting on the trees.'

"The salesman rubbed his hands. He smiled more gallantly than ever.

"'That's just it, madam,' he said. 'That's why they're scarce, of course. It doesn't pay, you see, to pick 'em.'"

Paint Without Oil

Remarkable Discovery That Cuts Down the Cost of Paint Seventy-Five Per Cent.

A Free Trial Package is Mailed to Everyone Who Writes.

A. L. Rice, a prominent manufacturer of Adams, N. Y., has discovered a process of making a new kind of paint without the use of oil. He calls it Powderpaint. It comes in the form of a dry powder and all that is required is cold water to make a paint weather proof, fire proof and as durable as oil paint. It adheres to any surface, wood, stone or brick, spreads and looks like oil paint and costs about one-fourth as much.

Write to Mr. A. L. Rice, Manuf'r., 466 North St., Adams, N. Y., and he will send you a free trial package, also color card and full information showing you how you can save a good many dollars. Write today.

Were you born under a Lucky star?

Oriental Astrology will tell you this and reveal many more events in your life that will help and interest you. Do not be deceived by offers of

YOUR FORTUNE TOLD FREE.



ASTUREL, London's Great Astrologer, will advise you on all matters of life, home, business, changes, speculation, best days to plant, etc. Send 10 cents for prospect- us e of "FATE." Give your full birth late, hour and place of birth (if possible), state if married, or single, and ASTUREL will send you a FREE Reading of your life to introduce "FATE" and his entirely new system of reading lives. Address G. H. BRATLEY, Bureau A15, 15, Vicarage Gate, Kensington, London, W.

An Eyewitness' Story.

SOLDIERS WERE BURIED ALIVE.

GREWSOME TREATMENT OF WOUNDED IN BALKAN WAR.

Turkish Priests Say They Are Beggars, as They Have Lost the Fatherland—Highest Ambition of a Moslem Is to Have Killed Eleven Christians.

[New York Herald:] Tragic scenes of the Turko-Bulgarian war, which he says he can never forget, were described by John C. Uhrlaub, a rug merchant, of New York City, who was a passenger on the Mauretania, which arrived last Saturday.

Mr. Uhrlaub had been absent for several months in Turkish territory and left Constantinople on December 1. He went to the outposts of the army and traveled in an automobile along the lines of the Turkish army which has been battling against the Bulgar hosts.

"Both in Constantinople and beyond," said Mr. Uhrlaub, "I witnessed unspeakable atrocities. With my own eyes I saw soldiers, ill and dying and wounded, hurled from the slowly moving trains which were bringing them in from the front. There they were left to perish miserably beside the rails, being scarcely able to move from the spots where they had fallen. I saw bodies, often several at a time, placed in trenches and as the earth was thrown over them I saw here and there convulsive movements of the arms and legs. Some were not quite dead. They could not have lived doubtless, yet some were being buried alive. I appealed to one of the Turkish priests and asked why this should be.

"'They are beggars, dogs,' he answered. 'They have lost the fatherland. Who cares?'

ENORMOUS LOSSES.

"The losses on both sides have been enormous. For miles I saw bodies strewn everywhere. Only the soldiers who were wounded in the upper portions of their bodies escaped from the field, for those who had leg wounds perished miserably, where they were without food or water. The Turk is not inclined to help the fallen. What little has been done for the ill and wounded Turkish soldier has been done by Christians and Jews.

"The Turkish soldier sees his comrade dying and his first thought is to rob him. I saw one of the soldiers of Turkey bend over a seriously wounded companion in arms. He took from the pockets of the prostrate man all that he had, a finger cut from some Christian with the ring still upon it, the portions of two ears with ear-rings still upon them. Another took from a dying comrade a great mass of Turkish banknotes and several jewels, all clotted with blood, and the man from whose bosom he removed them was not wounded. He was dying from disease.

"In the streets of Constantinople many of the neglected soldiery died. One I saw fall, with hand extended upward. 'Allah! Allah!' he cried. An hour later the corpse was lying there with arm stiff and stark lifted to the sky. What sights of human misery I saw as the refugees came into the city! Starved, exhausted, wounded they were sent to Asia Minor or what is to become of them is left to the imagination. The inroads of disease were terrible on every hand. A professor of languages whom I knew went to his two children to see his old home at San Stefano, one the eldest in the old city. He died and was buried in his own yard, all within a few hours, and his children never without him.

"The Turk when not under the influence of his religion is quiet enough. He is honest in his dealings and straightforward. He treats Christians with courtesy and often shows a fine sense of hospitality. Let a priest come, let him be influenced by the Koran, and he becomes a fiend of cruelty. So treacherous is the Turk that many Christians have gone to the aiding the wounded and the sick soldiers. I said to a dying Turkish soldier in Constantinople, for I was able to speak the language of the country:

"'Is there anything that you want? Can I do anything for you?'

"'I would that Allah would grant me more of life so that I might kill four more Christians,' was his reply. 'For I have killed but seven.'

"It is a tradition that when a Turk has killed eleven Christians he will enter into the delights of Paradise.

"'Whom did you kill,' I asked him. 'Were they soldiers?'

"'No,' was his reply. 'Three old men, two women, two old men and children, two women, two old men.'

"In one of the hospitals a Christian surgeon had by careful operation and a most difficult operating save the life of a Turkish soldier.

"'I am glad to say,' the surgeon told him, 'that you will be able to leave the hospital tomorrow.'

"'Allah be praised!' exclaimed the Turk, and, reaching down into his garment, he stabbed the surgeon who was bending over him in the back of the neck, killing him instantly.

"For reasons such as this the women of Constantinople are without exception from any nursing activities as too dangerous."

Language Furies Bug.

[Ottawa Republic:] There is a country-wide attack upon ragtime, swearing and suggestive expressions. The Language League of America, at a recent meeting in Chicago, has arranged for it. Undoubtedly, modern society has slipped into careless habits of speech, but it will be a difficult matter for the reformists to establish a line of demarcation for slang. Words that were classified in that category a decade ago are now pretty generally accepted in literary circles as apt and expressive.

The league would better concentrate its efforts on the suppression of greater evils of profanity and suggestive

Got Even With Bismarck.

[Tit-Bits:] Bismarck was not a favorite with women, but of all those women, who dared to think for themselves and imagine that they could fathom questions of state, Elisabeth never tired of mobbing and snubbing ladies, putting them down and making fun of them. One day he paid a visit to the Russian embassy at Berlin, where he behaved as usual, and made even the mistress of the house, the Countess Schouvalof herself, his victim. His leave at length, to the relief of everybody, and presently the great mastiff was heard howling at the great man as he passed through the court yard. Immediately the Countess ran to the open window, and from there heard her voice, started in a tone of gentle entreaty:

"Bismarck, don't be so cruel to my poor dog!"

Has Many Sides.

HELEN GOULD'S PHILANTHROPIE

DO NOT INTERFERE WITH HE BUSINESS INSTINCT.

Besides Her Railroad Properties She Is Interested in Many Traction Lines in Different Cities, as Well as Real Estate Investments and a Poultry Farm.

[New York Times:] Miss Helen Gould came into a fortune of $1[illegible] 000,000 at the death of her father, and it is estimated that by careful management and judicious investment this fortune has grown to $30,000,000, despite the number and size of her charities.

Her method of doing good has been practical. From the very beginning of her career her charitable work was personal in its character. It was not her practice to send a check to this or that society, and then remain content. She acted as a Sunday school worker, and as a volunteer parish worker, and then, when her benevolences became larger, the institutions and philanthropic projects which she founded were all under her personal direction.

It was not until 1898 that the American public learned of the extent of the work Miss Gould had done. The homes she had established for the care of sick children at Woodcrest and elsewhere, her personal charge of philanthropic institutions in this city, and the numberless gifts she had made to different charities were all so unobtrusively managed that they had remained comparatively unknown until the blaze of popularity burst upon her for her work in behalf of the American sailors and soldiers during the Spanish-American War.

CARE FOR SICK AND WOUNDED.

At the first call to arms she responded in the only way in which she thought she could be of service to her country, by giving $100,000 to the government for war expenses. Then she became interested in the Red Cross Society, and was active in the auxiliaries of that organization. She was an honorary member of the Women's War Relief Association, and donated sums of money from time to time to that body. But this did not satisfy her.

Her first really active participation in the war relief work started with her visit to the wounded and sick soldiers at the Marine Hospital, the Smith Infirmary, and the Ft. Wadsworth Hospital on Staten Island. The personal contact which she experienced that day, the insight into the sufferings of the first men brought home wounded from Santiago, seemed to map out her work for her. She at once assumed control of the Women's War Relief Association and reorganized it, making its object the care of the wounded and sick who were coming from Cuba in transports by the hundreds.

At one time when through some criminal blunder, supplies were wanting at Montauk Camp, where numbers of the sick and wounded were being brought, she prevented the suffering and death which would have been involved in delay by wiring $25,000 to the camp for instant use. Her check book was open for every movement for the benefit of the American fighting men, and, when she had done all that money could do, she gave her own personal services. Many a wounded soldier in Montauk Camp owed his life to her nursing.

When there was no further need for her services in the hospital she turned her energies to the future welfare of the volunteers who had left their positions by going to the front.

WON THE NATION'S THANKS.

Her services did not go unrewarded. The whole nation, through Congress, honored her by ordering a gold medal to be awarded to her. The States of New York, Pennsylvania and Illinois thanked her in resolutions. More than three thousand soldiers and sailors wrote her personal letters of thanks, and all these were placed in an album, which is one of Miss Gould's most prized possessions. From the veterans of the Civil War Miss Gould received the official badge of honor.

Another highly-prized gift which Miss Gould received at about this time was a solid gold badge of the New York fire department. This was for what she had done when the Windsor Hotel was burned. Miss Gould then turned her home into a hospital for the treatment of the firemen, and she herself worked so hard with the sufferers that for some time she was on the verge of nervous prostration.

The Spanish-American War left her the popular idol in America. The enviable position had not a few drawbacks. One of the greatest of these was that it made her the object of thousands and thousands of begging letters and crank letters. The appeals made to her for charity became so great that Miss Gould found it necessary to organize a bureau to investigate appeals and systematize her charitable work.

For this work Miss Gould was eminently fitted. She had deliberately prepared herself for the work of handling her large fortune. Shortly after the death of her father she had gone to law school and taken a thorough course. Further than that, the Jay Gould estate had been safeguarded so that the charitable designs of Miss Gould would not be able to cut into it too deeply.

The will of Jay Gould left his heirs bound to follow closely the advice of the executors of his estate. The supervision by the executors over the affairs of the heirs extended even to matrimony. The will provided that none of the children should marry without the unanimous consent and approval of the executors, on penalty of losing one-half of his or her inheritance.

Even now Miss Gould's marriages must have the sanction of the other executors. This provision, it will be remembered, threatened to cut down the inheritance of Anna Gould, the Countess de Castellane, when she married Prince de Sagan.

Few who know only of Miss Gould as a philanthropist realize that she is one of the finest types of business woman in the United States. Charitable as she is, Miss Gould has absolutely divorced the two lines of work which occupy all her time and energy. Her philanthropy does not interfere with her financial operations, and never tired of mobbing ladies, putting them down and making fun of them. One day he paid a visit to the Russian embassy at Berlin, where he behaved as usual, and made even the mistress of the house, the Countess Schouvalof herself, his victim. His leave at length, to the relief of everybody, and presently the great mastiff was heard howling at the great man as he passed through the court yard. Immediately the Countess ran to the open window, and from there heard her voice, started in a tone of gentle entreaty:

"Bismarck, don't be so cruel to my poor dog!"

her business does not interfere with her philanthropy. And her philanthropy is as well systematized and regulated as her business affairs.

MISS GOULD'S BENEFACTIONS.

Miss Gould has always been intensely interested in the Railroad Young Men's Christian associations and it is a notable fact that thousands of men

Lose"

O THIS

etters of Thanks Every Day

ANCISCO, CAL., December 2, 1912.

COMPANY, Bank Building, cisco, Cal.

ledge receipt of your r one thousand (1000) f Mrs. Annie J. Beal, ary of Charles R. Beal, dent policy No. A-806 nt.

is death on November were not informed of notice to you giving the death, mailed from my ernoon, November 30, not have received this this morning, Decem- m. At 11 o'clock that called me on the 'phone r approval of the claim, that you would deliver he full amount at 2 p.m. I called at your office ck for the sum of One n full payment and set- h claim.

e sincere thanks of Mrs. pt consideration and ap- n, particularly as it is n it can be of greatest beg further to say that n in all my experience o promptly allowed and of your prompt and fair business.

y yours, F. J. SOLINSKY, other of Beneficiary.)

our Widow? Now to Protect Her.

city! Starved, exhausted, wotbegone, they were sent to Asia Minor and what is to become of them or did become of them is left to the imagination. The inroads of disease were terrible on every hand. A professor of languages whom I knew went with his two children to see his old home at San Stefano, one the outskirts of the old city. He died and was buried in his own yard, all within a few hours, and his children returned without him.

"The Turk when not under the influence of his religion is amiable enough. He is honest in his dealings and straightforward. He treats Christians with courtesy and often shows a fine sense of hospitality. Let the priest come, let him be inflamed by the Koran, and he becomes a monster of cruelty. So treacherous is the Turk that many Christians have given up aiding the wounded and the starving soldiers. I said to a dying Turkish soldier in Constantinople, for I am able to speak the language of the country: try:

"'Is there anything that you wish? Can I do anything for you?'

"'I would that Allah would grant me more of life so that I may kill four more Christians,' was his reply. For I have killed but seven.'

"It is a tradition that when a Turk has killed eleven Christians he may enter into the delights of Paradise.

"'Whom did you kill,' I asked him.

'Were they soldiers?'

"'No,' was his reply. 'Three children, two women, two old men.'

"In one of the hospitals a Christian surgeon had by careful nursing and a most difficult operation saved the life of a Turkish soldier.

"'I am glad to say,' the surgeon told him, 'that you will be able to leave the hospital tomorrow.'

"'Allah be praised!' exclaimed the Turk, and, reaching down into his garment, he stabbed the surgeon who was bending over him in the back of the neck, killing him instantly.

"For reasons such as this the women of Constantinople are withdrawing from any nursing activities. It is too dangerous."

Language Purists Busy.

[Ottawa Republic:] There is to be a country-wide attack upon slang, ragtime, swearing and suggestive expressions. The Language League of America, at a recent meeting in Chicago, has arranged for it. Unquestionably, modern society has slipped into careless habits of speech, but it will be a difficult matter for the purists to establish a line of demarcation for slang. Words that were classified in that category a decade ago are now pretty generally accepted in literary circles as apt and simplified, or at least comprehensive expressions. The league would better concentrate its efforts on the suppression of the greater evils of profanity and evil suggestion.

Got Even With Bismarck.

[Tit-Bits:] Bismarck was no favorite with women, least of all clever women, who dared to think for themselves and imagine that they could fathom questions of state. He was never tired of snubbing strong-minded ladies, putting them down and stamping on them. One day he paid a visit to the Russian embassy at Berlin, where he behaved as usual, flouting even the mistress of the house, the Countess Schouvaloff herself. He took his leave at length, to the relief of everybody, and presently the relief of mastiff was heard barking at the great man as he passed through the court yard. Immediately the Countess ran to the open window, and Bismarck heard her voice, saying to him in a tone of gentle entreaty: "Oh, please

The Many Sides.

HELEN GOULD'S PHILANTHROPIES

DO NOT INTERFERE WITH HER BUSINESS INSTINCT.

Besides Her Railroad Properties She Is Interested in Many Traction Lines in Different Cities, as Well as Real Estate Investments and a Poultry Farm.

[New York Times:] Miss Helen M. Gould came into a fortune of $10,- on the death of her father, and it is estimated that by careful management and judicious investment the fortune has grown to $30,000,000, despite the number and size of her donations.

Her method of doing good has been practical. From the very beginning of her career her charitable work has been personal in its character. It was her practice to send a check to some of that society, and then rest content. She acted as a Sunday-school worker, and as a volunteer mission worker, and then, when her philanthropies became larger, the institutions and philanthropic projects which she founded were all under her personal direction.

It was not until 1898 that the American public learned of the extent of the work Miss Gould had done. The homes she had established for the care of sick children at Woodycrest and elsewhere, her personal support of philanthropic institutions in this city, and the numberless gifts she had made to different charities were all so unobtrusively managed that they had remained comparatively unknown until the blaze of popularity burst upon her for her work in behalf of the American sailors and soldiers during the Spanish-American War.

CARE FOR SICK AND WOUNDED.

At the first call to arms she resolved in the only way in which she then thought she could be of service to her country, by giving $100,000 to the government for war expenses. Then she became interested in the Red Cross society, and was active in its auxiliaries of that organization. She was an honorary member of the Women's War Relief Association, and raised sums of money from time to time for that body. But this did not satisfy her.

Her first really active participation in the war relief work started with her visit to the wounded and sick soldiers at the Marine Hospital, the Park infirmary, and the Ft. Wadsworth Hospital on Staten Island. The personal contact which she experienced that day, the insight into the sufferings of the first men brought home wounded from Santiago, seemed to map out her work for her. She soon assumed control of the Women's War Relief Association and reorganized it, making its object the care of the wounded and sick who were coming from Cuba in transports by the hundreds.

At one time when through some official blunder, supplies were wanting at Montauk Camp, where numbers of sick and wounded were being received, she prevented the suffering and death which would have been caused by delay by wiring $25,000 to Washington for instant use. Her checkbook was open for every movement for the benefit of the American fighting man, and, when she had done all that money could do, she gave her own personal services. Many a wounded soldier in Montauk Camp owed his life to her nursing.

When there was no further need for her services in the hospital she turned her energies to the future welfare of the volunteers who had lost their positions by going to the front.

THE NATION'S THANKS.

Her services did not go unrewarded. The whole nation, through Congress, honored her by ordering a gold medal which is awarded to her. The States of New York, Pennsylvania and Illinois followed her in resolutions. More than three thousand soldiers and sailors wrote her personal letters of thanks, and all these were placed in a volume, which is one of Miss Gould's most prized possessions. From the veterans of the Civil War Miss Gould received the official badge of honor.

Another highly-prized gift which Miss Gould received at about this time was a solid gold badge of the New York fire department. This was in token of what she had done when the Windsor Hotel was burned. Miss Gould then turned her home into a hospital for the treatment of the injured, and she herself worked so hard in the wards that for some time she was on the verge of nervous prostration.

The Spanish-American War left in the popular idol in America. This position had not a few drawbacks. One of the greatest of these was that it made her the object of appeals and thousands of begging letters and crank letters. The application made to her for charity became so great that Miss Gould found it necessary to organize a bureau to investigate appeals and systematize her charitable work.

In this work Miss Gould was eminently successful. She had deliberately trained herself for the work of administering her large fortune. Shortly after the death of her father she had taken a law school and taken a thorough course. Further than that, the fortune had been safeguarded so that the charitable designs of Miss Gould would not be able to run her too deeply.

The will of Jay Gould left his heirs instructions to follow closely the advice of the executors of his estate. The support of the executors over the affairs of the heirs extended even to the point that the will provided that if the children should marry without the unanimous consent and approval of the executors, on penalty of forfeiture of one-half of his or her interest.

The new Miss Gould's marriage has met with the sanction of the other executors. This provision, it will be remembered, threatened to cut down the income of Anna Gould, then Countess de Castellane, when she married Prince de Sagan.

It is the honor only of Miss Gould that she has succeeded in making the philanthropist realize that she is one of the greatest types of business woman in the United States. Charitable as is Miss Gould has abandoned the two lines of work to which she has devoted all her time and energy. Her philanthropy does not interfere with her financial operations, and her business does not interfere with her philanthropy. And her philanthropy is as well systematized and managed as her business affairs.

HER LIFE'S BENEFACTIONS.

Miss Gould has always been interested in the Railroad Young Men's Christian associations and it is said that thousands of members of those associations in different cities are practically employees of Miss Gould. Most of the railroads in the country which bear the Gould name are partially owned by her. Her stock holdings represent a network of roads branching out into every section of the United States.

Miss Gould's popularity with the railroad men is as great as it is with the army and navy. In 1910 a committee representing the railroad branch of the Young Men's Christian Association waited on Miss Gould at her residence at Irvington-on-Hudson and presented to her a loving cup and a bound volume of personal letters from the various branches of the association. Here are Miss Gould's largest benefactions:

Navy Y.M.C.A. building and addition	$500,000
City of New York University	250,000
U. S. Government at outbreak of Spanish-American War	100,000
Hall of Fame building, N. Y. University	100,000
For scholarships, N. Y. University	40,000
Equipping Navy Y.M.C.A. at Norfolk	25,000
To National Women's Relief Association	25,000
To Rutgers College	25,000
To Engineering Dept., N. Y. University	20,000

The gifts of smaller sums by Miss Gould would probably bring the total up to $1,500,000. Most of her gifts, large and small, have never been announced, and the public has learned of them only indirectly, so that only a part of the philanthropy of Miss Gould is really known.

CALAMITIES APPEALED TO HER.

The amount which she has given for building railroad Y.M.C.A. branches is in the hundreds of thousands. During the San Francisco earthquake, at the time of the Texas flood, and in every national calamity, Miss Gould has responded generously. The charities in which she has taken the greatest personal interest are the Woodycrest Home for Crippled Children, the Girls' Sewing School in Lyndhurst, and settlement work in this city.

Miss Gould also has been furnished with vast means of charitable work in the railroads in which she had a voice. One instance of this occurred in March of this year. A drought left the farmers in Colorado and some of the Southwestern States with no water or fodder for their cattle. They did not have the cash to ship the stock before the usual time nor did they have money to buy food or to bring water.

The shortage meant a great loss to the State and to owners of live stock, and consequently a great loss to the railroads, for there would be little freight to carry. Miss Gould telegraphed to President Bush of the Missouri Pacific, requesting him to aid in lending the farmers money or fodder, and in making it possible for them to get water, either by irrigation or by carrying it to them on trains.

Miss Gould was a heavy stockholder in the Missouri Pacific, and was not only interested in the farmers, many of whom would have been bankrupt and lost their farms, but she realized that the logical organization to help them, purely from a business point of view, was the railroad which depended greatly for dividends on the freight handled by the farmers.

Miss Gould has never been a society woman, chiefly for the reason that she has been too busy all her life. Miss Field, in her article on Miss Gould, said:

"Society as it is known today does not interest Miss Gould in the least. Her social secretary keeps her long visiting list in order and up to date, and during the season hands to her each day the 'at home' cards for that day, and cards are sent to the many on whom it is not possible for her to call. Upon a few she calls, and it is the older people, her mother's friends, whom she sees oftenest and with whom she is happiest.

"It is her custom to select 'first days,' as she tried to avoid 'crushes.' She is very susceptible to the effects of crowded, stuffy rooms. She is very diffident about meeting people, and prefers to pay her respects to the hostess and quietly retire.

She usually received her friends informally at her home on Tuesdays during the winter, but gives two or three receptions during the season. She rarely gives large dinners, and when alone she lives very simply.

"When one leaves the city in the early summer for the country it is usually for rest and recreation. Not so with Miss Gould. At and about her beautiful home at Lyndhurst, at Tarrytown-on-the-Hudson, she has many interests which keep her even more fully occupied than while in the city. Every Saturday morning the bowling alley and clubhouse near the river are full of little and big girls learning to sew. Teachers come from New York, and if the full course is taken these girls are able at the end to make a dress from start to finish, and if they have any talent they can trim a hat in the latest fashion.

"The children move about class by class, and each has a chance to try all of the sports and compete for the prizes. Miss Gould goes from group to another, her face as merry as those of the children, enjoying it all as much, if not more, than they do."

HER ANNUAL BUSINESS TOUR.

Besides her railroad property, Miss Gould has invested heavily in the stock of traction companies in many of the largest cities, especially in the South. Each years she makes a trip in her own private car to inspect these various properties, and to suggest improvements. Of course, she has a number of managers, secretaries and agents, but she is nevertheless in close touch with all her property, and it is she who directs all her enterprises. She trusts nothing to her agents, and she has time and again proved herself more astute in matters of direction than the men who manage her affairs.

Greatest Nerve Vitalizer Known

A 50-CENT BOX FREE

A Recent Discovery. Kellogg's Sanitone Wafers, the Most Effective Nerve Strengthener for Men and Women Ever Found by Science.

This is the world's newest, safest, most reliable and effective nerve invigorator, revitalizer, brain awakener, body strengthener, without equal in the world's history of medicine. It brings about a change from that awful, dull, weak, lazy, don't-give-a-hang feeling to brightness, strength, clear-headedness and courage which is remarkable.



Kellogg's Sanitone Wafers Make You Feel Fine All-the Time.

FOR MEN—Nerve force gone! You are what your nerves are, nothing else. If you feel run-down from overwork or other causes, if you suffer from insomnia, "caved-in" feeling, brain fag, extreme nervousness, peevishness, gloominess, worry, cloudy brain, loss of ambition, energy and vitality, loss of weight and digestion, constipation, headaches, neuralgia, or the debilitating effects of tobacco or drink, send for a 50c free trial box of Kellogg's Sanitone Wafers, and soon you will be well, strong and happy.

FOR WOMEN—If you suffer from nervous breakdown, extreme nervousness, "blue" spells, desire to cry, worry, neuralgia, back pains, loss of weight of appetite, sleeplessness, headaches, and constipation, and are all out-of-sorts, Kellogg's Sanitone Wafers will make you feel that there is more to life than you ever realized before. Send today for the 50c free trial box.

No more need of dieting, diversion, travel, tiresome exercises, dangerous drugs, electricity, massage, or anything else—Kellogg's Sanitone Wafers do the work for each and all, give you nerve-force and make you love to live.

All first-class druggists have Kellogg's Sanitone Wafers in stock, at $1 a box, or they will be mailed direct upon receipt of price by F. J. Kellogg, 1305 Hoffmaster block, Battle Creek, Mich. No free trial boxes from druggists.

A 50-cent trial box of this great discovery will prove that they do the work. They are guaranteed—every wafer. Send coupon below today for free 50c trial box of Kellogg's Sanitone Wafers.

Free Trial Box Coupon

F. J. Kellogg Co., 1305 Hoffmaster Block, Battle Creek, Mich.

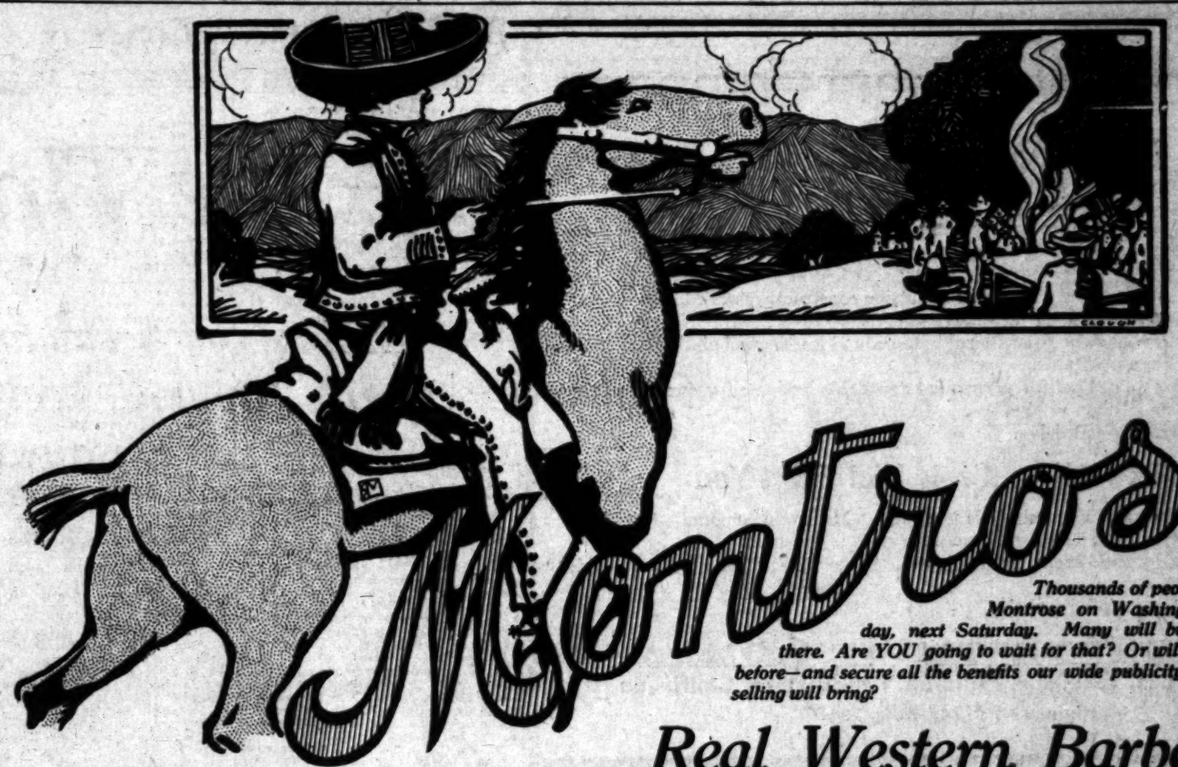
Send me by return mail, free of charge, a 50-cent trial box of the wonderful discovery for nerves, Kellogg's Sanitone Wafers. I enclose 6 cents in stamps to help pay postage and packing.

Name .....

Street or R.F.D. .....

City ..... State .....

The regular $1 size of Kellogg's Sanitone Wafers are for sale in Los Angeles at the Owl Drug Co., four stores, 320 S. Spring st., 5th and Spring sts., 5th and Broadway and 625 S. Broadway.



Montrose

Thousands of people will visit Montrose on Washington's Birthday, next Saturday. Many will buy then and there. Are YOU going to wait for that? Or will YOU select before—and secure all the benefits our wide publicity and heavy selling will bring?

Real Western Barbecue

On Opening Day---Next Saturday

Next Saturday, at Montrose, we'll give you a picture of old-time Spanish California days—a delicious Barbecue luncheon cooked out of doors, beneath the oaks, by Senor J. Romero, the famous Spanish Chef.

You'll want to be there—thousands will go.

But the shrewd, well posted Buyers are getting in at Montrose NOW—going over the property, studying the lay of the land, selecting business lots, seeking out the particular residence sites that please them.

Substantial profits will accrue to every Montrose Buyer, whether he purchases in advance or not.

But who do you think will reap the biggest profit?

—The "ground floor" Man or Woman who gets in first, of course.

Are YOU going to be one of these?

Up you go from Glendale, on the famous Foothill Boulevard—spinning up, up, up, but on a grade so gradual you do not realize the ascent.

You're 1300 to 1400 feet above the sea when you reach the junction of the Verdugo, La Crescenta, La Canada Valleys. This point is Montrose—thirty to thirty-five minutes from downtown Los Angeles.

No fog up here. You're right between the grand Sierra Madres and the verdure-clad Verdugo Mountains—where the air is dry, sweet and balmy—pungent with the health-giving scents of the mountains.

Here is a high, gently sloping mesa, looking south from which there are miles and miles of thrifty orchards, groves and productive gardens.

These beauties belong to YOU, if you live at Montrose.

So do the close-by Canyons, the splendid trees and the leafy shrubbery that grows on all sides in such profusion.

Think of having a HOME in such surroundings—in a carefully restricted, beautifully developed residence park—with all the conveniences heart could wish—where order and quiet beauty prevail in street, parking and vacant lot alike, because the free care given by the owners of Montrose provides for just these advantages.

All lots here are large, fronting on winding drives.

—But get our free Booklet—its truthful pictures by pen and camera will give you the whole story.

Low Prices Now at Montrose—Very Easy Terms. The Finest Suburban Town Adjacent to Los Angeles Will Build Here—at This Natural Townsite.

The BIG advance, and the BIG profits will accrue to those who have the wisdom and the foresight to buy at Montrose NOW—just as the wealthy people of Los Angeles and of Pasadena are those who invested wisely in land in early days.

In this present day—this very week—tomorrow in fact—will YOU be one of them?

EXCLUSIVE AGENTS

The Holmes-Walton Co.
507-8-9 Grant Bldg.
BROADWAY AND 4TH STREET HOME A3010 MAIN 4590

Pratt Sales Service
709-10 Title Insurance Bldg.
SPRING AND 5TH STREETS HOME F1071 BDWY. 3624

Eat and Get Thin



This is turning an old phrase face about, but modern methods of reducing fat have made this revision possible.

If you are overfat and also averse to physical exertion and likewise fond of the table and still want to reduce your excess flesh several pounds, do this: Go to your druggist (or write the Marmola Co., Farmer Building, Detroit, Mich.) and give him (or send them) 75 cents. For this modest amount of money the druggist will put you in the way of satisfying your ambition for a nice, trim, slim figure. He will hand you a large case of Marmola Prescription Tablets (compounded in accordance with the famous Marmola Prescription), one of which you must take after each meal and at bedtime until you begin to lose your fat at the rate of 12 to 16 ounces a day. That is all. Just go on eating what you like, leave exercising to the athletes, but take your little tablet faithfully and without a doubt that flabby flesh will quickly take unto itself wings, leaving behind it your natural self, neatly clothed in firm flesh and trim muscles.

North Lankershim ACRES



$200 An Acre Up NOW —A Bank Book in 1915

Easy Payments Over Eight Years

Before 1920 the market basket of Los Angeles must hold the food of 1,000,000 people. Who will fill it? The man on the close-in acreage will pile up golden profits. No long haul or delays; no heavy freight charges. Now is opportunity. Buy the rich North Lankershim acres—with valuable water stock free. Seven and a half miles from the city and near electric road.

Water Stock FREE

He who hesitates now loses. Close-in acreage opportunity is today—the choicest pieces are going fast. Take advantage of our easy terms—small payments over eight years. Your monthly savings, if planted right, mean independence.

Come in and talk it over with us. Act now.

OUR MACHINES ARE AT YOUR SERVICE.

Janss Investment Co
HOME 10243 611 613 BROADWAY BANK BLDG.
SO. HILL ST.

SELLING AGENTS FOR NORTH LANKERSHIN LAND COMPANY.

Income Investment Company

A good opportunity for investment.

All who went into good building companies at the beginning and STUCK have found the investment very profitable.

We own a good piece of close-in Harbor property.

We have a ninety-nine-year lease on good inside property for which the plans are out for building and tenants secured which will net a splendid return on the investment.

We have contracts ready to sign for outside construction work to the amount of nearly $150,000 at unusually attractive figures.

We will confine our operations largely to ground leases and buildings on close-in property which are profitable.

The only way we can build a permanent profitable business for ourselves is by making money for all the stockholders.

Join us today. Do not delay.

Four Dollars Cash Will Start You

Stock now twenty cents (20c) per share par value. Minimum amount—two hundred (200) shares. Cash or easy payments.

If you missed some others, grab this one. If you took other good ones—this one should be better.

Call and get acquainted or write.

INCOME INVESTMENT COMPANY

323-24 I. N. Van Nuys Building, Los Angeles, California

Phones—F3124; Bdwy. 3107

Dollars That Grow

are the greatest power in the business world today. Gibraltar stands for the dollar that grows not only through co-operation, but with the certain productivity of the soil and the steady advancement of the California Acre. The land and the trees that are planted therein never fail to increase in value. Gibraltar grows the trees, plants the acre and sells the orchard home. Gibraltar's growing dollars are further backed by the expert direction of men who have been successful for over a score of years in the nursery and land investments which Gibraltar is now managing for the co-operative shareholder. These great facts are the reason why

Shares Advance Feb. 25th to 18 Cents

California Has the Land and Gibraltar Has the Trees

L.A. Times Jan 27 1913

A THING OF BEAUTY.

Whatever the frost may have kissed to slumber for another season, its white breath left the olive trees untouched. Their green branches go on fluttering in the soft winds of our gentle southern winter, agleam in sunlight and shining softly beneath the moon. The olive is a rare resource and it is fortunate for California that its production in the State is rapidly increasing.

There are 3,000,000 acres of olive land in California and Arizona—about one-half of the world's supply—that will take 200,000,000 trees to plant. Gibraltar is propagating and growing the largest supply of olive trees in the world. The price of these trees is steadily advancing as a result of a demand that cannot be supplied. These prices mean profits for shareholders.

Gibraltar's Great Nurseries Expand

Located in several counties the Gibraltar nurseries now include the largest olive tree propagating plants in the world located at San Bernardino, Hemet and Montebello, in addition to the acreage growing nursery stock at the former points, besides Rialto, Redlands and Glendora. Under the expert direction of President Isaiah Martin and Vice-President C. M. Wilhite Gibraltar has within 12 months placed more than 11,000,000 of olive, citrus, palm and other nursery stock in its immense propagating plants and nurseries. These officers, who have had over 20 years of experience, conservatively and ably handle the orchard and nursery business of Gibraltar, aided by a trained and expert corps of assistants.

By Buying This Week You Secure

NOT ONLY THE ADVANCE IN STOCK BUT THE NEXT QUARTERLY DIVIDEND AT THE RATE OF 14 PER CENT. PER ANNUM ON PAR. GIBRALTAR will pay to all holders of the 8% PREFERRED STOCK, who have purchased before the books close, a full quarterly dividend of 3½ per cent. on par for the number of shares that the money invested pays for. This dividend will be paid for the quarter ending February 28, 1913, and IS NOT PAID UPON COMMON STOCK, BUT ONLY TO THE HOLDERS OF PREFERRED. By buying now the investor secures the increased value of the stock and the full three months' dividend upon an actual investment of the dollar for only 11 days' time.

Gibraltar Is Selling the Planted Acre in the Rich Bloomington District

L.A. Examiner Feb. 2—

WILL START OLIVE FARM

Los Angeles Company to Develop Tract of 240 Acres

PORTERVILLE, Feb. 1.—Active work will be started within a month on the development of a 240-acre olive orchard for the Ducor district. The work is to be done by the Foothills Orchard Company, which is a subsidiary corporation of the Edmund Packing Company's interests in Los Angeles.

The tract to be planted is a portion of the Halliday lands, south and west of Porterville, which were recently sold to the company.

Machinery for an irrigation system adequate to the size of the project has been purchased and will be shipped to the lands at once.

GIBRALTAR is making profits for shareholders from the selling of the 1897-acre Bloomington tract of rich horticultural land in 5, 10 and 20-acre tracts upon easy payment—10 years if desired. This is the district that captured the Sweepstakes Cup for oranges at the National Orange Show at San Bernardino last year, besides the first cup for five boxes of Washington Navels and many other prizes.

Gibraltar's Special Excursion Wednesday, Feb. 19

WILL CARRY YOU TO THE BLOOMINGTON ACREAGE AND THE GREAT NATIONAL ORANGE SHOW AT SAN BERNARDINO. The price of a round-trip ticket if purchased through Gibraltar will be but $1, while the excursion rate is $2.85. Gibraltar wishes to show you the land and what is being done in developing its Bloomington acreage. FREE LUNCHEON WILL BE PROVIDED on the grounds near packing houses. Then you will be taken on Gibraltar's special train to San Bernardino to inspect the immense olive propagating plant of the company and the National Orange Show. Special Train Leaves Los Angeles at 8:45 a.m.

Mail This Coupon

DO IT NOW.

Send me your Booklet, "Growing Dollars."

Name .....

City .....Times 2-16

GIBRALTAR

INVESTMENT & HOME BUILDING COMPANY

ISAIAH MARTIN, President.

142 South Spring Street, Ground Floor

Phones: Home 10317—Main 9152.

Schedule of 20 Monthly Payments at 17c Per Share

200 Shares payable	$ 1.70	Monthly, costs	$ 34
400 Shares payable	3.40	Monthly, costs	68
800 Shares payable	4.25	Monthly, costs	85
1,000 Shares payable	8.50	Monthly, costs	170
2,000 Shares payable	17.00	Monthly, costs	340
5,000 Shares payable	42.50	Monthly, costs	850
10,000 Shares payable	85.00	Monthly, costs	1700

No interest is charged on balance due.
Dividends are allowed on full amount paid in.

Mines and Mining in the Great Southwest

Phoenix.

MAY START THE BALL ROLLING.

Shipment May Mean Placer Field's Opening.

Electricity from Arizona for Goldfield Mill.

Superior to Derive Power from Two Sources.

[Special Correspondence of The Times.]

PHOENIX (Ariz.) Feb. 14.—Northeast of Phoenix in the neighborhood of Morristown, along the line where the last foothills of the Bradshaws run down in the plain, lies a long stretch of rich mineral ground. It appears to start around Congress and Octave and to have been more or less exposed by deep erosion for fifty miles or more to the southeast from that point.

A vast amount of placer ground is within this district, including the noted placers of Rich Hill, along the Hassayampa, in the Santo Domingo Wash and in the canyons that lead down from the White Picacho and along Humbug Creek. The placer gold came assuredly from erosion and the leaching of the talus of the mountains to the northward.

Down the scattering foothills east of Morristown, much good-looking ground has been under location for many years, though with little tangible result in the way of output. This condition is likely to be changed soon, for Dan Ainsworth, manager of the Arizona-Vermont Copper Company, and of the Orion Gold and Copper Company, is preparing ore for shipment from both properties.

The Orion group comprises seven claims, lying four miles from Morristown. Upon it is available a dump of several hundred tons of ore, sampling 5.5 per cent. copper and 44 per cent. in lead, with a couple of ounces of silver to the ton. A favorable offer has been made for the ore by the Needles smelter, to which it will be shipped.

Ainsworth has been in Phoenix for several days, getting teams for the work of transportation to the railroad. The Arizona-Vermont group, including twenty-seven claims, lies eight miles from Morristown, and on it is exposed a large body of medium-grade copper ore, running well also in gold.

The late strike of lead ore on the London-Arizona property, near Winkelman, is reported to be immense and of a character that will well repay transportation to the smelter. Three hundred tons are now ready for shipment to El Paso. The ore lies about six miles from the railroad, but the haul is a cheap one.

The Superior mining district will soon have a double source of power. The Calumet and Arizona Company is extending a line from Ray, carrying electricity generated at the great Ray Consolidated plant at Hayden, and the Lewissohn interests are electrically connecting their properties at Miami with their Magma mine at Superior; this electricity is generated at Roosevelt by the United States Reclamation Service.

The terminal of the two lines will be less than three miles apart, and there is speculation whether it may not eventually be found cheaper to cross this small gap and secure power from the government for the mines at Ray, than to continue to use the power generated at Hayden by the burning of expensive fuel, carried in by rail.

Through the sale of treasury stock George U. Young now announces that he is at last prepared for the installation upon his Mammoth mine at Goldfield, of a new 300-ton stamp mill, to be operated by electric power from the Arizona dam. The old ten-stamp mill on the property is operated now, providing funds for the further development of the mine.

Within sixty days Superintendent Roy Sibley expects to have at least 200 men working on the mines of the Copper Creek Company, thirty miles above Mammoth. He is shipping a carload of concentrates a week from Winkelman, and the smelter at Douglas is giving gross returns of about $1700 a carload.

The company is preparing to build a thirty-inch gauge railroad from the mine to Mammoth, the line to be constructed by a subsidiary corporation, with the pretentious title of the Phoenix and Copper Creek Railroad Company. It is expected that before another year a broad-gauge extension of the Arizona and Eastern will have been completed from Winkelman up the San Pedro, at least as far as Mammoth.

Some of the richest gold ore ever found in Arizona has come from Winnifred district, less than twenty miles north of Phoenix. Renewed activity is reported in this district, which has had sporadic working for over thirty years. D. W. Steel gets about $60 a ton from ore worked by him in a crude way from the old Red Dog mine. His facilities only admit of the treatment of about a ton a day.

Goldfield.

IS COMING INTO ITS OWN AGAIN.

Output Grows With Opening of New Year.

Many Companies Plan Renewal of Work.

French Capital Backs Large Project.

[Special Correspondence of The Times.]

GOLDFIELD (Nev.) Feb. 14.—The opening month of the year 1913 showed a substantial increase in the production of gold bullion by the Goldfield Consolidated Mines Company and a highly gratifying outlook for all the operating companies of the district. Several of the mining companies owning ground of good promise, but which have been inactive for some time past, have been enabled to resume active operations as a result of their having undergone reorganization and secured ample funds to carry on their work, either by levying assessments on their stock or increasing their capitalization.

During the past year the prospects of the camp for permanent and heavy production have been bettered many fold, and were never at any time since the camp was discovered brighter than at present. Ore of good grade has been exposed in parts of the district that were formerly supposed to be barren, and the productive area has been correspondingly widened, giving substantial promise that the district as a producer of precious metals is in its infancy, and that there still remain as good opportunities for the coming of bonanza mines as ever before.

The estimated production of the Consolidated for the month of January, 1913, just issued by officials of the company, is as follows: Total tons mined, 27,265; gross value recovered, $505,000; operating expenses, $175,000; net realization for the month, $330,000. This is a gain of $60,000 over December. The actual monthly returns, which are not available until the smelter returns are in, usually exceed the preliminary estimate by from $10,000 to $25,000.

Mining operations on a scale of considerable magnitude are now under way by the French Western Exploration and Reduction Company, of which E. Jerrier de la Bathie is the representative and general manager in Nevada. This company, composed of and financed by French capitalists, has acquired title to the mill in Goldfield that was formerly owned by the Nevada Goldfield Reduction Company, the Tokop mine in the Gold Mountain district, the Orlean mine at Hornsilver, and control of the Silver King mine, also in the Hornsilver district. In connection with the mill there is a sampler of large capacity, and the equipment is excellent and in good condition.

The Pioneer Consolidated Mining Company has just acquired a complete milling plant of fifty tons' daily capacity, and it will at once be installed on the company's ground near the shaft. The plant is the one that was erected over three years ago at Beatty, Nev., but which was never entirely completed and never dropped a stamp. W. J. [illegible], president and general manager of the Pioneer Consolidated, who has been in Goldfield for several days, has turned to Pioneer, where he will supervise the installation of the mill.

While no attempt is made at production by the management of the Goldfield Merger Mines Company other than by the removal of ore that is brought to light in the course of development work, it is expected that a large tonnage of good milling ore is already exposed to the stopes of the Velvet claim, and that operations will be made shortly for extensive stoping.

Development work of the first importance is that which the Jumbo company is conducting on the Grizzly claim, where the main shaft is sunk to great depth, and the Grizzly Bear vein is explored at a dozen points from the west crosscut on the 1230-foot level.

This big vein has been prospected diagonally by the cross-cut, and in connection with the Grizzly workings was made in the vein, which is shown to be at least fifty feet wide at this point, and to contain rich seams of ore. An important fact that has been demonstrated is that which is the fissuring of the whole mass, including the latite and dacite of the district, indicating that the extension of the property extends to great depth.

Shipments of milling ore are forwarded from the Polaroide mine, the Jumbo Extension Mines Company, to the leased mill at Bonnie Claire, at the rate of ninety tons daily for six days of the week, and it is expected that there will be no difficulty in maintaining a treatment average of upward of 2000 tons monthly. Ore heads are maintained at from $10 to $12 per ton and excellent returns are obtained at the plant. In addition to this ore, occasional shipments of higher-grade material are made to the local sampler of the Western Ore Purchasing Company and to the company shipped directly to the smelters for treatment. The ore contains silver and copper as well as gold, and yields better returns by assay than otherwise.

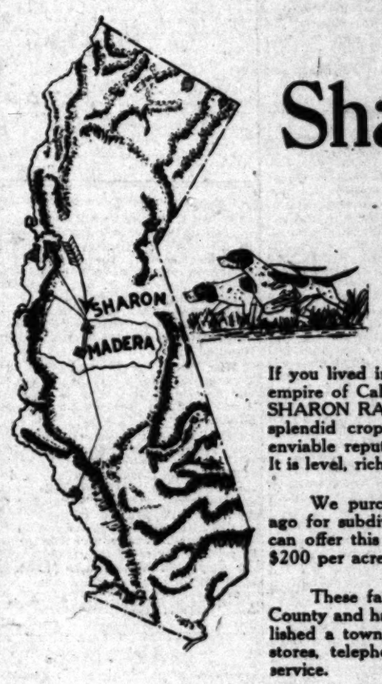
The annual meeting of the stockholders of the Florence Goldfield Mining Company will be held at the company's offices in Goldfield on March 1 and will be followed by a meeting of the directors, when it is believed steps will be taken to acquire milling facilities for the treatment of the large tonnage of good milling ore that is known to exist in the property. In this ore some remains standing in the drifts and stopes and a considerable quantity is broken and exposed in the old stopes and raises, which can be mined at a comparatively small expense. The company has one of the best shafts and hoisting equipment in the district. The shaft is 1270 feet deep and well timbered. With its station on the 1200-foot level the company is now prepared to undertake the deep development of its property.

Excellent progress has been made in the work of enlarging the main shaft of the Goldfield Ore, about 1000 feet north of the Consolidated lines, and it is announced that the work will be completed by February 20, when a large hoisting plant, together with compressor and air drills, will be installed and the shaft will be sunk rapidly to a depth of 1000 feet.

This shaft should penetrate the old channel that is associated with the Columbia Mountain [illegible]

(Continued on Sixteenth Page.)

Pointers on California Lands



Sharon Farms

your Opportunity

If you lived in the San Joaquin Valley, the celebrated farming empire of California you would know the fine old 22,000-acre SHARON RANCH. It has been held intact for years and the splendid crops produced upon it have given these lands an enviable reputation, known well to all ranchers in the vicinity. It is level, rich, with every facility for cheap irrigation.

We purchased this beautiful farming land a few months ago for subdivision, and we bought it at such a figure that we can offer this land at the unusually attractive price of $100 to $200 per acre in ten, twenty and forty-acre farms.

These farms are located near the County Seat of Madera County and have a railroad station on the tract. We have established a town-site and built and furnished a hotel. There are stores, telephone, telegraph, express, mail, and lightning train service.

Due to the exceedingly low price at which we are offering these lands, the improvements that we are putting in, the rapidity with which the tract is being taken up, and the assurance of abundant harvests, it means that every farmer will more than double his money in two years.

Space will not permit the detailing of the very easy terms at which this choice land may be secured, but we have it all in printed form and will send it free on application. There are life insurance features and unusual provisions in our selling contracts protecting the buyer from loss in case of illness or misfortune that will be of interest to you. Look into this matter and you will be pleased, having found, we believe, exactly what you want.

Square Dealing Guaranteed

Farmers & Investors Development Company

Selling Agents

338 South Hill Street, Los Angeles, Cal.

Southwest.

was erected over three years ago at Beatty, Nev., but which was never entirely completed and has never dropped a stamp. W. J. Tobin, president and general manager of the Pioneer Consolidated, who has been in Goldfield for several days, has returned to Pioneer, where he will supervise the installation of the mill.

While no attempt is made at production by the management of the Goldfield Merger Mines Company other than by the removal of the ore that is brought to light in the progress of development work, it is reported that a large tonnage of commercial ore is already exposed in the workings of the Velvet claim, and that preparations will be made shortly for extensive stoping.

Development work of the greatest importance is that which the Merger company is conducting on its St. Ives claim, where the main shaft is sunk to great depth, and the great Grizzly Bear vein is explored at half a dozen points from the west crosscut on the 1330-foot level.

This big vein has been penetrated diagonally by the cross-cut, and the connection with the Grizzly Bear workings was made in the vein, which is shown to be at least fifty feet wide at this point, and to contain many seams of ore. An important fact that has been demonstrated in this work is the fissuring of the shale underlying the latite and dacite of the district, indicating that the enrichment of the property extends to great depth.

Shipments of milling ore are forwarded from the Poleverde mine of the Jumbo Extension Mines Company to the leased mill at Bonnie Clare at the rate of ninety tons daily for six days of the week, and it is expected that there will be no difficulty in maintaining a treatment average upward of 2000 tons monthly. Mill heads are maintained at from $8 to $12 per ton and excellent returns are obtained at the plant. In addition to this ore, occasional shipments of higher-grade material are made to the local sampler of the Western Ore Purchasing Company and by that company shipped directly to the smelters for treatment. The ore carries silver and copper as well as gold and yields better returns by smelting than otherwise.

The annual meeting of the stockholders of the Florence Goldfield Mining Company will be held at the company's offices in Goldfield on March 1 and will be followed by a meeting of the directors, when it is believed steps will be taken to acquire milling facilities for the treatment of the large tonnage of good milling ore that is known to exist in the property. Of this ore some remains standing in the drifts and stopes and a considerable quantity is broken and stored in the old stopes and raises, where it can be mined at a comparatively small expense. The company now has one of the best shafts and mining equipment in the district; the shaft is 1270 feet deep and well timbered. With its station on the 1250-foot level the company is now prepared to undertake the deep development of its property.

Excellent progress has been made in the work of enlarging the main shaft of the Goldfield Oro, about 600 feet north of the Consolidated lines, and it is announced that the work will be completed by February 20, when a large hoisting plant, together with compressor and machine drills, will be installed and the shaft will be sunk rapidly to a depth of 1000 feet.

This shaft should penetrate the ore channel that is associated with the big Columbia Mountain fault at a depth

(Continued on Sixteenth Page.)

nia Lands

—

Farms

portunity

Valley, the celebrated farming know the fine old 22,000-acre held intact for years and the it have given these lands an to all ranchers in the vicinity. for cheap irrigation.

l farming land a few months ght it at such a figure that we lly attractive price of $100 to forty-acre farms.

ar the County Seat of Madera n on the tract. We have established furnished a hotel. There are ress, mail, and lightning train

price at which we are offering lity with which the tract is be- s that every farmer will more

ms at which this choice land d it free on application. There contracts protecting the buyer to you. Look into this matter at you want.

ed

ment Company

ngeles, Cal.

Don't Miss the Grand Free Sight-Seeing Festival and Free Luncheon at

HUNTINGTON BEACH, TUESDAY, FEB. 18th

Huntington Beach will keep open house. Everybody is invited. Everything free. Automobile drives in city and country. Free luncheon served by the Women's Club on the site of the big new $70,000 Municipal Pier. Come down and see how a live south coast city can entertain. Special cars leaving P. E. station, Los Angeles, at 10 a.m. and 11 a.m., in addition to the regular service.

Do You Want Land?

You will have plenty of time, before or after the luncheon and exercises, to see our individual subdivisions in the famous Huntington Beach

Artesian Belt, Where There Are Flowing Wells

From 500 to 600 feet deep. You will wish to see, too, our tracts adjacent to

The Unequaled Celery and Beet Lands of the Santa Ana River Valley

Do you want a home where moral surroundings and educational facilities are unsurpassed, only one mile to Huntington Beach Union High School; three grammar schools in close proximity? If so, buy a 5-acre tract on the rich, productive table lands of Huntington Beach.

Automobiles Will Be at Your Service All Day at HUNTINGTON BEACH

PRICE LIST of our FIVE-ACRE TRACTS
In Sections 35 and 36, Township 5, Range 11, Orange County.

Lot No. 1	$299.88	per acre
Lot No. 2	266.66	" "
Lot No. 3	300.00	" "
Lot No. 4	300.00	" "
Lot No. 5	333.33	" "
Lot No. 6	333.33	" "
Lot No. 7	300.00	" "
Lot No. 8	300.00	" "
Lot No. 9	300.00	" "
Lot No. 10	300.00	" "
Lot No. 11	266.66	" "
Lot No. 12	266.66	" "
Lot No. 13	266.66	" "
Lot No. 14	266.66	" "
Lot No. 15	300.00	" "
Lot No. 16	300.00	" "
Lot No. 17	300.00	" "
Lot No. 18	300.00	" "
Lot No. 19	333.33	" "
Lot No. 20	333.33	" "
Lot No. 21	333.33	" "
Lot No. 22	333.33	" "
Lot No. 23	333.33	" "
Lot No. 24	333.33	" "
Lot No. 25	266.66	" "
Lot No. 26	266.66	" "
Lot No. 27	266.66	" "
Lot No. 28	266.66	" "
Lot No. 29	300.00	" "
Lot No. 30	300.00	" "
Lot No. 31	300.00	" "
Lot No. 32	300.00	" "

Terms: 10 per cent. cash, balance in quarterly installments of not less than 5 per cent. of contract price, per quarter; interest on deferred payments at the rate of 6 per cent. per annum, payable quarterly.

Discounts: If purchaser will, within six months from date of contract, install on the contracted 5-acre piece a well and pumping plant at a cost of not less than $500, he shall be entitled to a special discount of 10 per cent. of contract price.

If purchaser will, within six months from date of contract erect on the contracted 5-acre piece a house and barn at a total cost of not less than $1000.00, he shall be entitled to a special discount of 15 per cent. of contract price. Commission to authorized agents.

HUNTINGTON BEACH COMPANY

338 Consolidated Realty Building, Los Angeles
And Huntington Beach

Ocean to Ocean.

N OPEN LETTER TO THE ATE HIGHWAY COMMISSION

... to hand you herewith copy ... report made to the Los An... Auxiliary of the Ocean-to-... Highway Association by F. C. ..., chief engineer of the Los An... County Highway Commission, ... George S. Hinckley, engineer of ..., concerning the road from ... to Yuma via Palm Springs, ... the Salton Sea, through Brawley ... the Mammoth Wash.

... to add to this report that at ... Messrs. Joyner and Hinckley ... over the road I was with them, ... said to me, personally, ... to no road construction prob... Banning and Yuma that ... to an engineer." I quote ... they are the exact words ... Joyner, to which Mr. Hinckley ... approval. You will recollect ... report made regarding this ... by Engineers Clark and Bright ... you at one of your Los An... meetings last spring.

... would seem that a road which ... approved by four well-known ... merits your serious consid... and is, for the following rea... entitled to survey by the engi... of your staff.

As I understand it, a sur... been ordered by you as far as ... Junction; also to Riverside. ... of course, be a survey from ... to Riverside, passing ... Colton. A survey from San ... or Colton to El Centro ... Redlands, Beaumont, Ban... would connect two county ... a highway running north and ... which, in spirit, would seem to ... the provision of the law as ... and inland highways; and ... will be only 167 miles ... to El Centro the pres... is 125 miles, and probably, ... anything like the proper ... will add at least twen... miles. That is, a survey from ... to El Centro is only ... miles more, a survey from San Diego to El ... Centro is only twenty ... than from San Bernardino to ... survey, now under way, ... from San Bernardino to ... which would seem prob... city is a city of 11,000 peo... reduce the remaining dis... El Centro by eleven miles ... road to be surveyed would ... only eleven miles more than ... Centro.

... survey from Colton to ... road which has ... by four engineers to ... and to possess no en... objection. The road from ... to El Centro, with a grade ... commission wishes to ... offers many engineering ...

... only part of the Colton- ... and regarding which any ... question has been raised ... Banning and El Centro. ... over this road a few ... engineers, with county su... and with men of practical ... They all tell me ... over this part in ... comparatively ... The grade is never ... Road construction ... at hand nearly the ... longest haul be... one short stretch. ... those who are not ... who, for reasons ... against this road, ... because of sands ... you that there are ... of sand; that ... northeasterly side ... valley along the line ... and that, on ... the southwesterly side of the pass and valley there is little or no sand. This is the side on which the road lies that is now used. The water question has always been raised regarding Whitewater Point and today a road has been constructed over that point by Riverside county funds and private subscriptions which makes it passable. There is little, practically nothing, in the talk of sands and water offered by those who oppose this route. I say this as one who has been down over the route two days after a sand storm and on one occasion this fall when a terrific norther was blowing. It is likely this road would not cost as much to construct and certainly because of its slight grade, not as much to maintain, as the San Diego-El Centro road.

(4) This road will open up for settlement thousands of acres of land on which can be grown oranges, lemons, and grapefruit that will ripen earlier and be of as good quality as that grown in San Bernardino Valley; on other parts of which can be grown cotton, dates, figs and other tropical fruits. Water can be had for irrigating this land from the Whitewater streams of the San Bernardino range, from the creeks and underground streams from the San Jacinto Mountain and all that range of mountains and hills southwest from San Jacinto. Already ranches are established wells are bored, and there are even flowing springs at many places along this route. Inside of two years when No. 8 Extension is carried out, in Imperial Valley thirty-eight miles of this route will be under irrigation from the Colorado River. The construction of this road means a tremendous increase of taxable property for the State of California. On the other hand, the road from San Diego to El Centro passes through a mountain range on miles of which no water of any quantity can ever be put, which, therefore, can never be developed.

(5) A road from San Bernardino to El Centro will pass through many towns already developed with wealth and population: Colton, Redlands, Beaumont, Banning, Palm Springs, Indio, Coachella, Thermal, Mecca and Brawley, the assessed values of which total $20,000,000 and the population of which is a good many thousands. In this statement I refer to the assessed values and the population of the towns alone, not to the districts lying in between. Between San Diego and El Centro the only town is Campa, the population of which is 300, the assessed value of which is $22,000.

As I understand it, in determining the location of State Highways, the first thing to be considered is the law. The second, the possibility and expense of permanent road construction. The third, the cost of maintenance. The fourth, the present development and the population of the district under discussion. The fifth, the possibilities of development.

I submit to you that in every one of these points the road from San Bernardino to Colton and thence to El Centro takes precedence over the road from San Diego to El Centro.

Finally, may I say that I have not one dollar of personal interest in this proposition. All the property I own west of New York City is my small winter home in Redlands.

I trust you will give this letter your consideration and that you will do me the courtesy of a reply, and I am

Very respectfully yours,
G. W. WILDER,
President Ocean-to-Ocean Highway Association.



Are You FAT?

I Was ONCE. I Reduced Myself

I was Fat. Uncomfortable. Looked Old. Felt Miserable, suffered with Rheumatism, Asthma, Neuralgia. When I worked or walked, I puffed like a Porpoise. I took every advertised medicine I could find. I Starved, Sweated, Exercised, Doctored and changed climate but I ruined my digestion, felt like an invalid but steadily gained weight. There was not a single plan or drug that I heard of that I did not try. I failed to reduce my weight. I dropped society, as I did not care to be the butt of all the jokes. It was embarrassing to have my friends tell me I was getting stout, as no one knew it better than myself.

Something Had to be Done.

I began to study the cause of FAT. When I discovered the cause I found the remedy. The French Method gave me an insight. I improved on that. Removed the objectional features, added more pleasant ones, and then I tried my plan on myself for a week. It worked like Magic. I could have

Screamed With Joy

at the end of the first week when the scales told me I had lost ten pounds by my simple, easy, harmless, Drugless Method. It was a pleasure then to continue until I regained my normal self in size. I feel fifteen years younger. I look fifteen years younger. My Double Chin has entirely disappeared. I can walk or work now. I can climb a mountain. I am normal in size. I can weigh what I want to weigh. I am master of my own body now. I did not starve, but eat all I wanted to. I did not take Sweat Baths. I did not Drug. I used no Electricity, or harmful exercises, but I found the simple, sane, common sense WAY of reducing my weight and I applied it. I have tried it on others. My Doctor says I am a perfect picture of health now. I am no longer ailing. I am now a happy, healthy woman. Now I am going to help others to be happy. I have written a book on the subject. If you are fat, I want you to have it. It will tell you all about my Harmless, Drugless Method. To all who send me their name and address I mail it FREE, as long as the present supply lasts. It will save you Money, Save you from Harmful Drugs, Save you from Starvation Diets, Harmful Exercises, possibly save YOUR LIFE. It is yours for the asking without a penny. Just send your name and address. A postal card will do and I'll be glad to send it so that you can quickly learn how to reduce yourself and be as happy as I am. Write today as this advertisement may not appear again in this paper. HATTIE BIEL, 502 Barclay, Denver, Colo.—[Advertisement.

'Drive'



—TO—

WINDSOR SQUARE

YOU will be surprised with recent developments. The completion of the magnificently paved boulevards is an invitation for your inspection, and it's only fifteen minutes out Wilshire Boulevard.

DRIVE OUT and look over this choice two hundred acre residential Park.

OBSERVE the handsome homes already built.

Our representative will be at tract office where full information may be obtained

R. A. Rowan & Co.

260 Title Insurance Building

Main Office
H 1044; M. 7096

Tract Office
Phone 56666

Teaching Birds to Sing.

[Harper's Weekly:] "Professors" among birds are those that are maintained for the purpose of teaching their companions to sing. These birds have, in turn, been taught by other birds, or by persons who are clever at whistling. Years of experience have taught the canary raisers that, in order to obtain the best results from their songsters, they must use Saxon birds as trainers.

The industry of training the young birds flourishes in the Harts Mountains. Nowhere else are the birds so conscientiously brought up. Thanks to the wonderful patience of the peasants of that region, the birds learn to modulate their voices, produce silvery sounds, and introduce a variety of notes into the long trill, embellishing them with many a grace note.

For a long while these results were never obtained elsewhere, for the exported birds cease to transmit their vocal qualities in perfection after one or two generations. Now, however, canary education in England has advanced to an astonishing degree. In that country there are several schools for birds, where the musical education of these warblers is intrusted to "bird organs" brought from the Harts Mountains.

These curious instruments are as strange in sound as they are in appearance. They consist of large cylinders full of water. These slide one into the other and are moved by a chain on a pulley attached to a fixed bar. The musical box is placed at the top of this arrangement.

The bird organ produces a plaintive and monotonous sound, resembling that of water rolling over a bed of rocks and of wind sighing through trees. It seems that these sounds have the effect of taming the birds and making them amenable to discipline.

The walls of the "classrooms" are occupied by lines upon lines of cages. The pupils are grouped in classes, according to their degrees of education. Those that possess weak or defective voices or have false methods of warbling are the objects of special attention.

Birds that have made a successful beginning are put under the persuasive influence of the finer bird organs, which are worked by electricity, and are remarkable for the richness and perfection of their tones. Whenever a pupil is considered worthy of it he receives individual tuition, the best artists thus produced afterward becoming teachers to new arrivals.

Financially, the Society of Automobile Engineers is in better shape than ever before, and the outlook is rosy, due to the rapid growth of membership. The total cash on hand at the close of 1911 was $11,573, as against $2230 at the end of the previous year. Total disbursements for 1912 were $28,279.32, while for 1911 about $22,000 was expended.

CALL

for your dividend check tomorrow—Monday.

This is the 68th quarterly cash dividend of this Company and it totals—

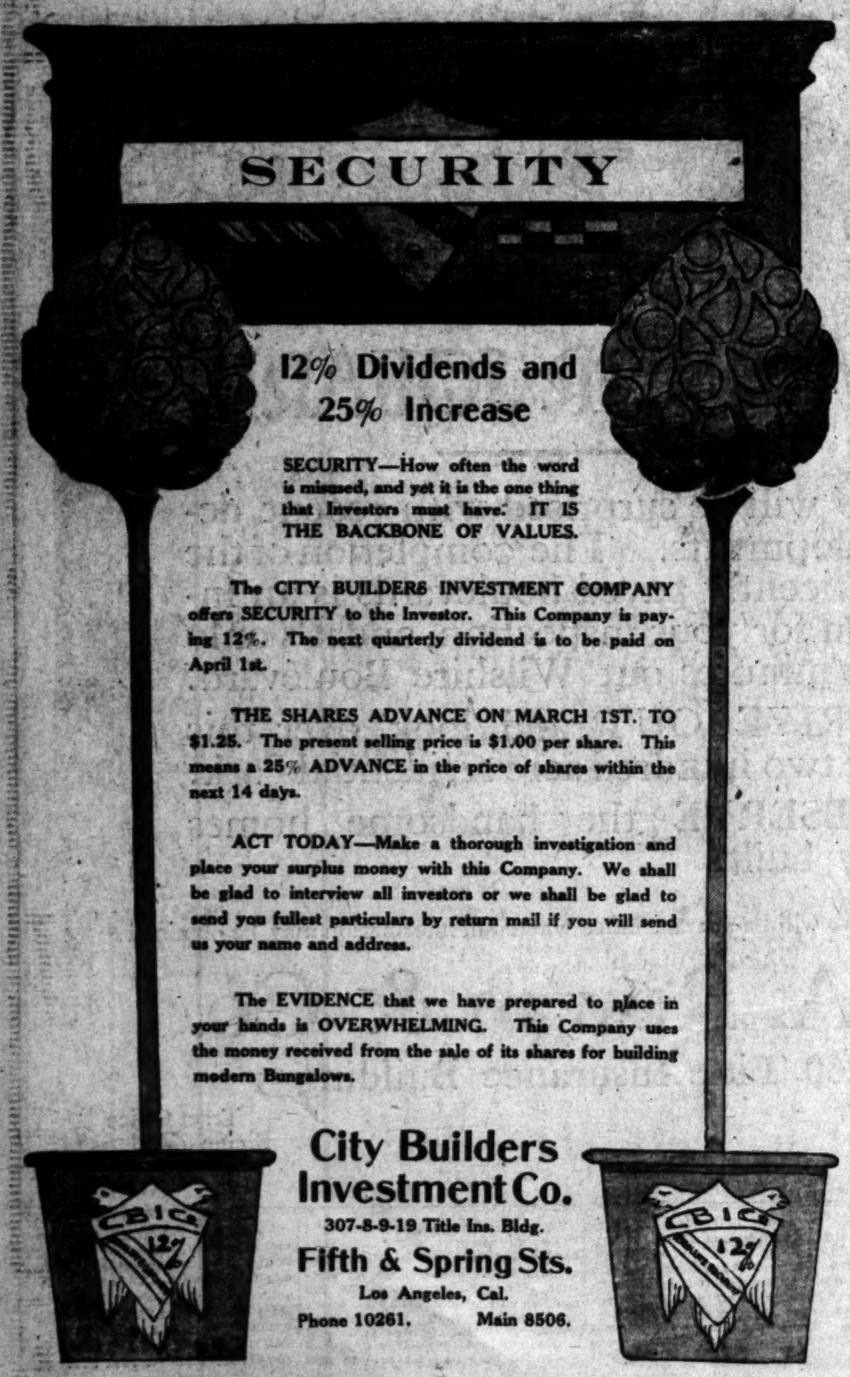
$297,312.12



Los Angeles Investment Company

Broadway at Eighth

Home 60127 — Founded 1895. Established in Los Angeles 1895. Incorporated under the Laws of California 1899. — Main 5647



City Builders Investment Co.

307-8-9-19 Title Ins. Bldg.

Fifth & Spring Sts.

Los Angeles, Cal.

Phone 10261. Main 8506.

Charged Against Society.

FOR WORKERS ON HAZARDOUS JOBS.

Interview With Charles Earl, Solicitor of the Department of Commerce and Labor, Who has Pioneered the National Compensation Law Into Effect.

[SPECIAL CORRESPONDENCE OF THE TIMES.]

WASHINGTON, Feb. 9.—Thirty-six years ago a committee of the British House of Commons showed that the old way of doing business was fast becoming obsolete. Corporations were taking the places of personal owners and partnerships. The masters, as the English still call the employers of labor, were disappearing into retirement and agents were managing mills, factories and mines. Ancient and familiar relations were being brought to an end. Industry was being unsentimentalized. Logically, so the committee argued, the act of an agent in the eye of justice and the statute should be the act of the corporation owning the establishment. Thus began the agitation which, three years later, brought about the enactment of the employers' liability law.

BLOOD NOT FIGURED WITH COST.

Up to the time English manufacturers ascertained the cost of their products by figuring up the outlay for labor, interest, and insurance, the depreciation of plant, and the losses sustained through bad accounts, it was an elementary problem in arithmetic. Workmen were injured and workmen were killed. Their blood might be on the product, but it was not included in the price. The employers' liability law changed the book-keeping of industrial concerns. Men who met their death while at work, so declared the act, were worth something to their wives and children. Men who were injured at their work should not be compelled to bear the whole of the loss. The British compensation law, crude though it was, turned the Anglo-Saxon mind toward the thought that human workers, equally with machinery, required protection and new legislation.

The thought was a long time in crossing the Atlantic Ocean. Labor was well paid here, and Americans, driving ahead in the profit and excitement of building a continent, were practical and not always ethical. Some things had to be delayed. The arts, for example, and also sundry delicate matters of justice. It was not until May 30, 1908—twenty-eight years after the action of Great Britain—that Congress passed a law "granting to certain employees of the United States the right to receive from it compensation for injuries sustained in the course of their employment." Maryland and perhaps one other State had, in a narrow way, applied the compensation principle to small and unimportant classes of workers. The first broad recognition of the principle, however, was left to the national government.

Since the law went into effect, during August, 1908, sixteen States have taken it as a pattern for legislation of their own. It is administered by the Secretary of Commerce and Labor, and his decision is final. This officer for the past four years has been Charles Nagel of St. Louis, a wise and kindly man and a very able lawyer. The pioneer work of the law, however, has been done by Charles Earl, the solicitor of the department. In face and figure, Mr. Earl is a refined copy of Theodore Roosevelt.

ORIGIN OF THE COMPENSATION IDEA.

"The compensation act," Mr. Earl says, "is a distant step in advance. It substitutes the enlightened modern view for the obsolete doctrines of the common law respecting responsibility for certain wrongs for which there had been no remedy. It permits the prompt payment of compensation at a time when the breadwinner is stricken and money is most needed. Furthermore, it keeps the family of the workman, if he is killed at his employment, out of the poorhouse or off the charity list."

"Where," I asked Mr. Earl, "did the compensation idea originate?"

"In Europe, where society has had more time to reflect than is the case in new countries. Political economists long ago perceived that many hazardous ocupations were necessary to the general welfare. Digging coal is one of them, making iron and steel is another. We could not get along without railroads. Nor can railroads, it would seem, be operated without the loss of life and the injury of trainmen. Powder and dynamite are articles of common use almost everywhere. Their manufacture is dangerous to all who are engaged in it. Every steel skyscraper pays a toll in human blood.

"Political economists and other thoughtful persons also perceived that while society required coal and iron and transportation, that society was not paying the full cost of these primal requirements of modern civilization. Workmen were being killed and workmen were being injuerd in performing a public service but the loss was not added to the cost of the service they were doing. Instead, it fell in the event of death, on the families of the men and, in the event of their injury, on themselves.

"A coal miner, so the new philosophy shows, is engaged in an occupation of the highest importance to his fellow citizens. The coal he digs warms the people in winter, keeps factories in operation and moves railroad trains. Let us say that a miner has his leg broken in an accident. The roof of the mine fell in and there was no escape. Under the old practice and the old view of such an event, the miner, a poor man, would lose his wages until he resumed work. In the meantime he and his family might be a charge on the community in which they lived. Perhaps his landlord and his grocer might help. It is almost certain that his comrades in the mine would take up a collection in his behalf. But nothing came to him as a matter of right. He had knowingly entered a hazardous occupation and must be willing to bear its penalties while enjoying its rewards. It was a brutal argument but it was excepted by public opinion and was sanctioned by our laws.

ADDED TO THE PRICE OF COAL.

"The theory of the legislators who passed the national and State compensation laws is that the injured miner is entitled to at least a part of his regular wages while he is lying in bed with a broken leg and that his family should be paid something in case of his death. The cost of his injury, therefore, is put on the public where it belongs. It is counted in with interest, mining, transportation and other expenses and properly increases the price the consumer pays for his coal. The miner, consequently, under the modern scheme of compensation does not become the beneficiary of charity. No violence is done his self-respect. His wife and children need not be ashamed to meet their neighbors and playmates face to face. The miner, you see, is a wounded soldier in the industrial army of the nation. Necessarily he has a furlough with pay during his absence from the ranks.

"When our mines and manufacturing establishments were small and few in number, we followed the common law of England in dealing with the cases of injured workmen. The workman was compelled to prove in a court of law that his injury was caused by the neglect of his employer. Unless he could do so, he recovered nothing. The employer ordinarily denied responsibility. He could defend the suit brought against him by charging an injured workman with contributory negligence.

"Thus a brakeman losing an arm or a leg might have been challenged in his statements and shown to have been neglectful of his own safety. The burden of proof was on him. It was the custom, also, in defending suits for personal damages to say that the injury was caused by a fellow servant of the man who was hurt. Clearly, so the logic of such a defense ran, a railroad company was not liable if an engineer in backing his locomotive against a standing train at a greater speed than usual crushed a brakeman between the cars. The fellow servant, namely the engineer, under the common law as developed, was to blame.

KNEW JOB WAS DANGEROUS.

"In short, employers maintained that they were not responsible for the personal negligence of their workmen, nor for the accidents they caused. Furthermore, railroading or mining or iron-making was a dangerous occupation. The worker knew the hazards he was taking, and, being a free agent, should be compelled to bear the consequences of his choice. He could be a farmer, a shoemaker or a clerk. When he picked out a dangerous place, thus voluntarily assuming a risk, he should not complain if he happened to get hurt. It was even held that in some accidents—the breaking of a flywheel, for example—no one was at fault. In such a case the injured workmen could not recover anything, no matter if he were made a cripple for life.

"Happily, the world has outgrown such ancient ideas of what is wrong and what is right. The conscience of this age demands that men engaged in hazardous pursuits, in a service for the public, be given a money protection against injury and death. An iron molder in making stoves may receive burns which will keep him away from his work for months. The cost of the stoves manufactured by the foundry in which he is employed cannot be accurately ascertained until his lost time is added to the other items of expense. Moreover, he should be paid promptly and without a suit. Under the common law an injured man had to hire a lawyer and get his proof. Perhaps he nearly starved to death while waiting for action by the court. A compensation law keeps his name on the pay roll. And the consumer, to use a familiar phrase, pays the tax."

"The national law," I said, "only benefits those persons who are employed by the United States?"

"It includes artisans and laborers at work in arsenals and navy yards; in river, harbor and fortification projects; in the hazardous places of the reclamation, Bureau of Mines, forestry and lighthouse services; in such manufacturing establishment as are owned or operated by the national government, and in constructing the Panama Canal. In all, about 110,000 persons are covered by the law. Clerks in the departments at Washington, experts and professional men, are not mentioned in the statute.

A GREAT SUM ALREADY PAID.

"Our payments, most of which are continuous for a time, cannot be added and brought down to date. I can say, however, that during the first thirty-five months of the operation of the law compensation was given in 7152 cases of injury, 280 of which resulted in death. The sum of $791,824 was paid to injured persons. Dependents in death cases received $147,883. A rough guess would increase both sums about 50 per cent, as the total paid out up to February, this year. For my own part I think that all artisans and laborers employed by the United States should be covered by the law, regardless of the places where they work, and that the hazardous nature of their service should not be a factor in determining their right to compensation.

"The man who is injured, if the injury lasts more than fifteen days and was not caused by his own negligence or misconduct, receives his usual wages during his disability up to one year. If he is killed or dies from his injuries, a year's pay goes to his wife and children or his dependent parent. Should he be permanently crippled, he would get a year's wages and no more. Were he to lose the sight of both eyes, his name would be marked off the pay roll at the end of twelve months. The compensation for such a personal calamity is inadequate, and the law, I suppose, will be liberalized by Congress at some future time.

"I think the law should likewise be amended—and the principle is applicable to public or private employment—so that the compensation to an injured man be made slightly less than his ordinary wages. Experience has shown that such a policy is best for all concerned. It is only human nature for one to delay his return to work if his pay is coming in right along. I would fix the compensation below the usual earnings and thus give the disabled man a tonic that would often hasten his recovery. While our national law is a long step toward social justice, it needs, as I have often shown, some improvement. It fails also to cover injuries not received in accident. To say that an injury was not sustained through an accident appears paradoxical. There are plenty of such injuries, however.

"A pressman at the Bureau of Engraving, for instance, moves his arm in a certain way nearly 1000 times each day. He finds some morning that his arm is a little stiff at the elbow and shoulder. The stiffness increases, but he remains at work. He finally discovers that his arm is so lame that he must stay at home and call a doctor. No definite accident has occurred, but he is temporarily put out of commission because of the nature of his labor and Uncle Sam, his employer, ought to pay him until he is well enough to resume his place.

"Before the enactment of the present law, workmen of the United States suffering injury at their employment had no means whatever of recovering personal damages. Special acts for particular cases were occasionally passed by Congress, but the money that they carried was a gratuity. The person injured had no recognized rights and the government being incapable of doing wrong, as the old theory maintained, could not be sued in a court of law. Persons in private employment, as on railroads and in manufactories, could sue, but I have already shown the difficulties they met in recovering damages for the losses they sustained. The Federal government by the enactment of the compensation law has become a model for the States. The day is coming, I dare say, when workmen generally, or those engaged in dangerous pursuits, at any rate, will be protected against loss of wages by injury.

"Moreover, there is a tendency all over the country toward the payment of losses incurred by reason of occupational diseases. Men working in lead become poisoned. It is necessary that men should work with lead. Such workers, therefore, should be assured that they will not be deprived of their earnings when stricken with a disease common to their employment. Acids and chemicals bring on occupational maladies. The cost of a keg of white lead must ultimately include its proportional share of the compensation given the man suffering from lead poisoning. It is a just charge and will be subtracted from the profits of the manufacturer or added to the price asked the consumers."

WHAT SOME STATES NOW PAY.

"You say the laws of the State are patterned after the act passed by Congress?"

"Yes, in principle. In some States, notably Washington and Nevada, compensation is compulsory; in others it is optional with employers, who are free to choose the law or to be sued for personal injuries in the courts as heretofore. The new law of Massachusetts gives the dependents of a workman meeting death in the employment, 50 per cent of his wages for 300 weeks. The minimum weekly payment is $4; the maximum $10. Illinois, in the event of the death of a workman, allows four years' earnings, but the sum must be not less than $1500 and by no means exceed $5000. The compensation in instance is to be earnings of three years, but the payments must amount to $1000 at least, $3000 as a maximum. California pays three years' earnings, the minimum of the total payment being $1000 and the maximum $5000.

"Total disability in Massachusetts is met by the payment of half wages for a period of 500 weeks; in Illinois, half wages for no more than ten years; in Illinois, weekly payments of $2500 in the aggregate and in California, not more than three years' wages in weekly sums ranging between $6.41 and $22.50. For permanent disability, Massachusetts allows four years' wages for not more than 500 weeks; Kansas allows from $5 to $9 per week of the weekly earnings up to ten years; Illinois allows half wages for no more than eight years; California allows 55 per cent. of the usual wages for a period not exceeding three years. Besides, where death occurs, the funeral expenses of the person are paid, sums varying from $1000 to $3000. Men who are permanently disabled receive from $5 to $15 a week as long as they live. Such are some of the laws of our States. I refer to them in detail because they show the trend of the age. Other great States have similar laws. All States, in time, will adopt the principle of compensation to men engaged in dangerous pursuits."

"What effect will compensation laws have on the legal profession?" I asked.

"I do not care to venture opinion into such a matter. Litigation will obviously, will be lessened. Employers are engaged almost entirely in what is known as personal injury cases. They take such business only on an agreement that they are to receive a certain part of all money collected. Often it is the larger part. Compensation laws establish a system of payments. An injured man knows what he will get. He obtains his money without legal formalities. The large employers of labor would prefer to have it so. They know that they must pay. Moreover, compensation laws work toward safety. They cause employers' mutual insurance to safeguard the men who take the risks."

"Will bricklayers, carpenters, farm workers and all classes of mechanics and laborers be paid compensation for the injuries they receive?"

"I don't know. It must be remembered that compulsory compensation might cause ruin in some cases. A country blacksmith employing a single hand could scarcely pay a large sum were the hand killed by the kick of a horse. Again, a little farmer might be sold out by the sheriff were he to hired man to meet death while working grain or gathering apples in the orchard. Such aspects of the subject must be considered when there is a suggestion that every workman in the country be included in the scheme of compensation. Some form of insurance, compulsory perhaps, and paid for by the employer and employe may be the way to protect persons working on farms and in small establishments."



Charles Earl,

Solicitor of the Department of Commerce and Labor.

NAVY'S WIRELESS STATION.

Operators Can Handle 60 Messages at Once From Their Location in a Sound-Proof Room.

[Washington Star:] Situated in a sound-proof room, with heavy doors like a refrigerator, or an iron safe, six wireless operators can simultaneously take messages out of the air from the aerial that stretches between the tops of the six steel towers that the navy department has erected at Arlington.

The wire from the aerial runs into this isolated room and branches to the six sets of sending and receiving instruments. If Colon and Panama and San Francisco are all talking at the same time, each can be using a different wave length according to the capacity of its station. This wave length can be varied by the sending operator within a range of 20 per cent.

The operator who is taking a message simply tunes his receiver up or down until he gets the wave length which the message he wants is being sent. This may not completely shut out all the other messages, but the towers are getting, but a few seconds suffice to tune them and sharpen the ear to the message that is wanted. It is then more or less like a roomful of people all talking at once, but a man who is listening to a particular speaker can largely ignore the general jumble of conversation.

The plant is not to be only a sending and receiving station, but ultimately will be equipped for laboratory work, so that instruments may be tested and research work carried on. When all of the cruisers are equipped it will be possible to send any variety of the several messages to any part of the building where it is wanted for any purpose.

Inside the sound-proof room the operators are as secure from the outside world as if they were perched on the spar of the north pole. Outside their room there is a little office with telegraph and telephone instruments, and that office is connected with the operating room by a telautograph wire, so that a written message is caught that needs to be relayed to the Navy Department, or anywhere else, it can be written on the telautograph and copied on a regular typewriter. This machine makes four copies of the message, three of which can be torn off and sent on as required, while the fourth is filed away in a locked drawer, to which the only key is in the pocket of Lieutenant Woodford, who is in charge of the station.

Why Prisoners Went Back.

[Washington Star:] The warden of a famous penitentiary was showing some visitors the convicts' school that he had successfully established.

"Our convict pupils are doing very well," he said. "Our curriculum aims especially at strengthening their moral power. These poor fellows want to do right, but their will is very weak. In fact," the warden smiled and shook his head, "in fact, they are all more or less bone and no backbone.

"Of course, too, their surroundings may have been bad. Perhaps they were spoiled them, perhaps. I think of the known case of the father who said: 'I have never struck my children except in self-defense. No children in all well knows case of the father whose little boy had a goat.

"While this father was entertaining some guests in the drawing-room the boy dragged the goat in through the door and the animal immediately butted over and smashed a huge and expensive vase of enamel and gold.

"'Willie,' said the father, severely, 'how often have I told you never to bring that goat into the drawing-room?'

"'If you will have a goat in the house,' I insist that it be kept strictly to the straight and narrow path.'"

Changed Boundaries.

NOTED RANCHES GET THE KNIFE.

"Making Little Ones Out of the Big Ones."

Inland Princes Cutting Off Pieces for Farms.

Famous California Estates Needed for Homes.

BY CHARLES ALMA BYERS.

California's famous ranches, noted for their immense acreage and a dozen of other reasons, are gradually disappearing. In fact, only recently came the report from Santa Barbara that the last of the really big ones is soon to be subdivided. A realization of this fact brings to many an old Californian a feeling of sadness, for it means the passing away of a sort of landmark of the early days almost as dear and as full of romance and history as the old Spanish missions. Nevertheless the passing was inevitable. It was as sure to come as is the center of our population destined to continue to move westward.

The cutting up of the old ranches is but an indication, and probably the most indisputable one, that the population of California is growing by leaps and bounds. The State must make room for this influx of homeseekers, and this means that the size of the farms or ranches must be gradually decreased. And where this subdivision will eventually end is indeed difficult to predict.

MUCH CUT UP.

In 1850 the average acreage of a California farm or ranch was 4465.6, and in 1910, a period of sixty years, it was only 316.7. Surprising figures, aren't they? Nevertheless they are authentic, for they come from a bulletin just issued by the nation's Department of Commerce and Labor. In 1850 there were but 872 farms in the State, while in 1910 there were 88,197. Another way of showing how our ranches have been cut up. The increase in the number of farms during the intervening decades is shown in the following: In 1860 there were 18,315; 1870, 23,724; 1880, 35,924; 1890, 52,994, and 1900, 72,843. The increase from 1900 to 1910 was 21.6 per cent.

Over three-fifths of all the farms in the State in 1910 were from 10 to 174 acres in size, and about one-fourth were of 175 acres or more, while the remainder were of less than ten acres. The following table shows the distribution of farms by size groups at the censuses of 1900 and 1910, and is particularly interesting and a lucid illustration of the tendency to subdivide the large farms into smaller ones:

	1910.	1900.
Under 3 acres	1,589	1,493
3 to 9 acres	9,324	5,354
10 to 19 acres	11,932	9,276
20 to 49 acres	28,041	23,110
50 to 99 acres	16,606	9,987
100 to 174 acres	12,672	13,186
175 to 249 acres	4,949	4,625
250 to 499 acres	7,863	5,823
500 to 999 acres	3,119	3,829
1000 acres and over	4,060	4,759
Total	88,197	72,347

It will be observed that the largest group is composed of the farms of from twenty to forty-nine acres, and that this is also the group that shows the greatest gain for the decade. In 1900 there were 13,110 farms of this size, while in 1910 the number had increased to 20,614, a gain of 7504, or 57.2 per cent.

THE LARGER FARMS.

Although the number of farms of less than 175 acres are very largely in the majority the aggregate acreage of the farms of larger size is still by far the greater. The following table shows the aggregate acreage of the various groups for 1900 and 1910:

	1910.	1900.
Under 10	260,923	144,429
10 to 174	4,575,964	3,736,844
175 to 499	782,961	578,389
500 to 999	1,799,459	1,945,425
1000 and over	8,938,708	8,966,456
Total	3,545,508	3,466,543
	17,289,954	18,087,086
Total	37,993,443	28,628,953

It must be remembered, of course, that the entire land area of the State of California is approximately 99,617,280 acres, and is not composed of farms. The total area of the total area occupied by farms increased continuously from 3,161,152 acres in 1850 to 28,828,951 acres in 1900, but suffered an appreciable decrease during the decade ending in 1910 to 27,931,444 acres. The number of improved land increased from 10,418 acres in 1850 to 12,222,539 acres in 1910, but during the last two decades decreases are reported, the former acreage falling to 11,955,-195 acres and to 17,389,894 in 1910. The apparent decreases are probably explained for by a change in the classification of land by many farmers, who in 1910 reported as "unimproved" a large amount of acreage which they formerly called "improved," and to certain tracts included as farm reserves in 1910 being reported as farm land in 1900, although actually used for grazing purposes at both censuses.

INCREASE IN VALUE.

Other surprising figures are found in the increase in the value of farm property. During the ten years ending in 1910 the farm property of the State, which includes land, buildings, implements and machinery, and all stock, increased in value $815,-000,000, or 102.7 per cent. This total increase is made up of increases of $457,860,000 in the value of land and buildings, $83,297,000 in the value of implements and machinery, and $115,151,000 in the average value of a California farm, including its equipment, in 1910 being $13,356, of which $16,447 represented the value of land and buildings, that of livestock and $414 that of implements and machinery. The average value per acre in 1910, land and buildings only considered, was $43.79, an increase over that of 1900 of $16.75. The following table shows the increase in the value per farm and per acre for the past sixty years, beginning with the last census:

	All farm property, per farm.	Land and buildings, per farm.	Average value of buildings and land per acre.
1910	$13,356	$16,447	$43.79
1900	6,949	9,709	24.56
1890	5,889	13,188	32.43
1880	3,778	7,779	12.79
1870	3,645	5,523	13.36
1860	3,814	5,005	7.58
1850		4,143	6.80

The estimated value of range animals, not included in the value of farm property, is not included in the value of farm property. The total value of the farm property of the State and the percentage of

heretofore. The new law of Massachusetts gives the dependents of a workman meeting death at his employment, 50 per cent. of his wages for 300 weeks. The minimum weekly payment is $4; the maximum, $10. In Illinois, in the event of the death of a workman, allows four years' earnings, but the sum must be no less than $1500 and is not to exceed $7500. The compensation in Kansas is the earnings of three years, but the payments must amount to $1200, with $2600 as a maximum. California also pays three years' earnings, the minimum of the total payments being $1000 and the maximum $5000.

"Total disability in Massachusetts is met by the payment of half wages for a period of 500 weeks; in Kansas, half wages for no more than ten years. In Illinois, weekly payments up to $3500 in the aggregate and in California, not more than three years' wages in weekly sums ranging between $6.41 and $32.05. For partial disability, Massachusetts allows half wages for not more than 300 weeks. Kansas allows from 25 to 50 per cent of the weekly earnings up to ten years. Illinois allows half wages for no more than eight years; California allows 60 per cent. of the usual wages for a period not exceeding three years. Ohio adds, where death occurs, $150 for funeral expenses to the payments of sums varying from $1500 to $3000. Men who are permanently disabled receive from $5 to $12 a week so long as they live. Such are some of the laws of our States. I refer to them in detail because they show the thought of the age. Other great States have similar laws. All States, no doubt, will adopt the principle of compensation to men engaged in dangerous pursuits."

"What effect will compensation laws have on the legal profession?" I asked.

"I do not care to venture very far into such a matter. Litigation, obviously, will be lessened. Some lawyers are engaged almost exclusively in what is known as personal injury cases. They take such business under an agreement that they are to have a certain part of all money collected. Often it is the larger part. Compensation laws establish a standard of payments. An injured man knows what he will get. He obtains his money without legal formalities. And large employers of labor would prefer to have it so. They know what they must pay. Moreover, compensation laws work toward safety. They cause employers more fully to safeguard the men who take the risks."

"Will bricklayers, carpenters, farm workers and all classes of artisans and laborers be paid some time for the injuries they receive?"

"I don't know. It must be remembered that compulsory compensation might cause ruin in some cases. A country blacksmith employing one hand could scarcely pay a large sum were the hand killed by the kick of a horse. Again, a little farmer might be sold out by the Sheriff were his hired man to meet death while reaping grain or gathering apples in the orchard. Such aspects of the subject must be considered when there is a suggestion that every workman in the country be included in the scheme of compensation. Some form of insurance, compulsory perhaps, and paid by the employer and employe may be the way to protect persons working on farms and in small establishments."

NAVY'S WIRELESS STATION.

Operators Can Handle Six Messages at Once from Their Location in a Sound-Proof Room.

[Washington Star:] Shut in a sound-proof room, with bullet-proof doors like a refrigerator, or a safe, six wireless operators can simultaneously take messages out of the air from the aerial that stretches between the tops of the big steel towers that the navy department has erected at Arlington.

The wire from the aerial runs into this isolated room and branches to the six sets of sending and receiving instruments. If Colon and Guantanamo and San Francisco are all talking at the same time, each will be using a different wave length, according to the capacity of its plant. This wave length can be varied by the sending operator within a range of 20 per cent.

The operator who is taking the message simply tunes his receiver up or down until he gets the key in which the message he wants is being sent. This may not completely shut out all the other messages that the towers are getting, but it deadens them and sharpens the tone of the message that is wanted. It is more or less like a roomful of people all talking at once, but a man who is listening to a particular speaker can largely ignore the general buzz of conversation.

The plant is not to be only a sending and receiving station, but ultimately will be equipped for laboratory work, so that instruments can be tested and research work carried on. When all of the switchboard is equipped it will be possible to cut any variety of the several currents to any part of the building, where it is wanted for any purpose.

Inside the sound-proof room the operators are as nearly isolated from the outside world as though they were perched on the apex of the north pole. Outside their room there is a little office with telegraph and telephone instruments, and this is connected with the operating room by a telautograph wire, so that if a message is caught that needs to be relayed to the Navy Department or anywhere else it can be sent through the thick walls by the telautograph and copied on a special typewriter. This machine makes four copies of the message, three of which can be torn off and used as required, while the fourth drops into a locked drawer, to which the only key is in the pocket of Lieut. Woodford, who is in charge of the station.

Why Prisoners Went Bad.

[Washington Star:] The warden of a famous penitentiary was discussing the convicts' school that he has successfully established.

"Our convict pupils are doing well," he said. "Our curriculum aims especially at strengthening their will power. These poor fellows want to do right, but their wills are weak. In fact," the warden smiled and shook his head; "in fact, they are all wishbone and no backbone.

"Of course too, their upbringing may have been bad. Parents that spoiled them, perhaps. Like the well known case of the father who said: 'I have never struck my children except in self-defense. Or like the well known case of the father whose little boy had a goat.

"While this father was entertaining some guests in the drawing-room the boy dragged the goat in through the door and the animal immediately butted over and smashed a huge and expensive vase of enamel.

"'Willie,' said the father, sternly, 'how often have I told you never to bring that goat into the drawing-room? If you will have it in the house, I insist that it be confined strictly to the sitting-room, dining-room and library.'"

Changed Boundaries.

NOTED RANCHES GET THE KNIFE.

Taking Little Ones Out of the Big Ones."

Land Princes Cutting Off Pieces for Farms.

Some California Estates Needed for Homes.

BY CHARLES ALMA BYERS.

California's famous ranches, noted for their immense acreage and a dozen other reasons, are gradually disappearing. In fact, only recently came the report from Santa Barbara that the last of the really big ranches is soon to be subdivided. A number of this fact brings to many of Californian a feeling of sadness, for it means the passing away of a landmark of the early days almost as dear and as full of romance and history as the old Spanish missions. Nevertheless the passing is inevitable. It was as sure to come as is the center of our population to continue to move westward.

The cutting up of the old ranches is an indication, and probably the most unmistakable one, that the population of California is growing by leaps and bounds. The State must make room for this influx of homeseekers, and this means that the size of farms or ranches must be gradually decreased. And where this subdivision will eventually end is indeed hard to predict.

MUCH CUT UP.

While the average acreage of a California farm or ranch was 4465.6, in 1910, a period of sixty years, only 216.7. Surprising figures, aren't they? Nevertheless they are true, for they come from a bulletin issued by the nation's Department of Commerce and Labor. In fact there were but 872 farms in the State in 1910 there were 88,197 which is one way of showing how our ranches have been cut up. The increase in the number of farms during the succeeding decades is shown in the following: In 1860 there were 18,810; 23,724; 1880, 35,934; 1890, 49,844, and 1900, 72,542. The increase from 1900 to 1910 was 21.6 per cent.

Nearly three-fifths of all the farms in California in 1910 were from 10 to 174 acres in size, and about one-fourth of them (15 acres or more, while the remainder were of less than ten acres. The following table shows the number of farms by size groups at the censuses of 1900 and 1910, and is very interesting and a lucid illustration of the tendency to subdivide large farms into smaller ones:

	1910.	1900.
Under 3 acres	1,280	1,492
3 to 9 acres	8,824	6,354
10 to 19 acres	11,932	9,236
20 to 49 acres	20,614	16,110
50 to 99 acres	10,438	8,067
100 to 174 acres	12,075	12,196
175 to 259 acres	4,849	4,631
260 to 499 acres	7,862	6,379
500 to 999 acres	5,219	6,329
1000 acres and over	4,883	4,754
Total	88,197	72,542

It will be observed that the largest group is composed of the farms containing twenty to forty-nine acres. Next to this is also the group that shows the greatest gain for the decade, 1900 there were 12,110 farms of this size, while in 1910 the number increased to 20,614, a gain of 17.2 per cent.

THE LARGER FARMS.

Although the number of farms of from 175 acres are very largely increasing the aggregate acreage of farms of larger size is still by far greater. The following table shows the aggregate acreage of the various groups for 1900 and 1910:

	1910.	1900.
100 to 174 acres	266,872	144,429
175 to 259 acres	625,364	395,544
260 to 499 acres	732,931	579,160
500 to 999 acres	1,790,459	1,945,423
1000 acres and over	2,816,706	2,990,656
Improved land	2,625,898	2,695,027
Unimproved land	17,290,854	18,991,680
Total	27,931,444	28,828,951

It will be remembered, of course, that the total land area of the State is approximately 99,617,280 acres, but suffered an appreciable decrease during the decade ending 1910, so that the total area occupied by farms increased from 27,931,444 acres. The improved land increased from 2,625,898 in 1850 to 12,222,839 in 1910, but during the last two decades are reported, the number failing to 11,958,- 2,695,027 and to 11,339,894 in 1910. These decreases are probably due to a change in the method of land by many farmers, which is reported as "unimproved" as large amount of acreage formerly called "improved" is certain tracts included farms in 1910 being reported land in 1900, although used for grazing purposes was cultivated.

INCREASE IN VALUE.

The following figures are found interesting in the value of farm property during the ten years ending with the farm property of the State, including land, buildings, implements and machinery, and all of which increased in value $818,- 197,707, or 107.7 per cent. This total is made up of increases of $59,197,000 in the value of land and $15,181,000 in the value of buildings and machinery.

Value of California farms, implements and machinery. In 1910 there were 88,197 farms, valued at $216,447 representing land and buildings, $41,414 for implements and machinery. The following table shows the value of land and buildings, implements and machinery, and the average value per farm for the past sixty years, as the last census:

Census year.	Land and buildings.	Implements and machinery.	Average value per farm.
1850	$36,077	$1,253	$37,330
1860	3,729	224	24,56
1870	15,100	2,155	17,255
1880	7,777	1,273	13,29
1890	4,853	1,703	12,56
1900	2,000	1,000	3,00
1910	4,140	2,000	6,140

*Value of range animals.

PROPERTY.

The value of the farm property of the State and the percentage of increase in the different census years was as follows:

1910	$1,616,804,384	107.7
1900	786,527,955	2.5
1890	767,281,267	149.2
1880	313,907,443	49.1
1870	189,521,470	215.4
1860	84,870,827	1,085.4
1850	7,228,582	

*—Includes estimated value of range animals.

The number of farms in the State in 1910, and therefore of all farm operators, was 88,197. Of the operators, 66,632 are classified as owners, 3417 as managers and 18,148 as tenants. The number and percentage of all farm operators in the same years as to color and nativity were as follows: Native white, 58,926, or 66.8 per cent.; foreign-born white, 26,193, or 29.7 per cent., and negro and other non-white, 3078, or 3.5 per cent.

In regard to farm mortgages, the government's bulletin reports that of the 66,632 farms owned wholly or in part by the operators, 39,368, or 59.5 per cent., were free from mortgage in 1910 and 33,620, or 67.8 per cent., in 1900; that 26,749, or 40.5 per cent., were mortgaged in 1910 and 15,979, or 32.2 per cent., in 1900; and that the remainder, 515 in 1910 and 1494 in 1900, were unknown.

Of the 88,197 farms in the State, 39,352, or 44.6 per cent., were irrigated in 1909. The acreage reported as irrigated in the same year was 2,664,104, or 23.4 per cent. of all the improved land in farms. The area to which enterprises existing in 1910 were capable of supplying water was 3,619,278 acres, and the total acreage in irrigation projects, completed or under way, in 1910 was 5,400,260.

Bisbee.

LOWERS COST, BUT DOESN'T CUT WAGE

COPPER QUEEN IS REDUCING UNDERGROUND EXPENSES.

Company Won't Stand for Union Interference, but Is Popular With Miners—Placer Ground Near Warren Reported Sold for Fifty Thousand Dollars—Smelter Planned.

[Special Correspondence of The Times.]

BISBEE (Ariz.) Feb. 14.—Under the new top-slicing system of the Copper Queen Company, a vast amount of additional ore, workable at a profit, is developed. Underground costs are steadily lowered, without a decrease of wages or sacrifice of safety.

The Queen is continually installing new appliances for the betterment of underground conditions in its hundreds of miles of workings and its popularity with the miners employed shows no decline, though the company steadfastly refuses to permit any union interference.

Two new shafts, the Silver Bear and the Sacramento timber shaft, are sunk, while work is steadily prosecuted on the schist and porphyry deposits, from which a new field of development is opened, namely, the building in Bisbee soon of one or more of the largest concentrators on earth.

Placer ground below Warren is said to have been sold by a number of Bisbee residents for $50,000, the first payment to be made the next July. The richness of the ground has been demonstrated, but many problems of cost will have to be worked out before success is assured the enterprise.

The Leadville mine at Courtland is shipping about five carloads of ore a day. The carbonates go to the Copper Queen smelter at Douglas, and five cars of sulphides a week to the smelter at Tucson.

Copper ore averaging 25 per cent. has been found in quantity fourteen miles south of San Simon on the property of the Willie Rose Copper Mining Company. The whole bottom of the shaft is said to be of good ore.

Plans are made for a $200,000 smelter at Tecolote camp, forty miles west of Carbo, on the Southern Pacific-Sonora line. Mine development has been going on for seven years, resulting in the blocking out of 3,000,000 tons of ore, averaging 4 per cent. copper and $15 to the ton in gold and silver. The company has about 12,000 acres with many ore veins. The deepest workings are 600 feet.

Persistent Rumor.

COMPANY SEEMS HARD TO SELL.

SHELLS REPORTED BARGAINING FOR ASSOCIATED.

Possibility of Big Foreign Interests Being After Concern Is Plausible, as They Are Reputed to Be Anxious to Enter Business in This State.

If rumors could sell an oil company, the Associated would by now be the property of one of half a dozen concerns. About six months ago the announcement that the Union Oil Company was a prospective purchaser, started the ball rolling, and since then it has careened around the oil world, settling in a new corner periodically.

The latest reported prospective buyer for the Associated is no less a factor in the oil business of the world than the Shell interests. In fact, a prominent authority is quoted as saying that they are bidding for the Associated.

Some oil men are of the opinion that it is not so much a question now of whether somebody wants to buy the Associated, as whether the heads of the Associated want to sell. However, it is generally presumed that they do if they can get a sufficient price.

The possibility of the Shell interests being interested in the purchase of the company affords unlimited opportunity for speculation. Despite denials on the part of certain representatives of the Shell interests, it is apparent that they are not averse to invading the fuel oil business of the State, from the fact that Alexander MacKeye, officially connected with the Anglo-Egyptian Oil Company, one of the Shell's subsidiaries, tried to open negotiations for the Union. There seems every reason to believe that the shells would like to get a small finger in the pie of the California oil business, attracted, no doubt, by the great possibilities of oil development offered in this State, especially in connection with the Panama Canal.

The prospective influx of European capital into California, indicated by the several big deals pending and many reported offers, indicates more than anything what interest foreigners are taking in the development of the State's oil resources. Whether or not the Shell interests have a hand in any of these cannot be learned, but such facts sometimes do not come to the surface until a long time after everything seems to have been said and done.

The assumption that the Shell interests are after the Associated is consequently, no more impossible than others that have been heard in the last six months.

Raise in Price

Owing to the great demand for lots in Laurel Canyon Heights and the generous response to our advertising the stock of this company will be raised to 13c a share at midnight, Feb. 19, Wednesday next. 3 DAYS FROM NOW. Only 3 days left at 12c, Monday, Tuesday, Wednesday, at 13c. Then 10 busy days selling at 13c, until midnight March 1st. Price goes to 14c after March 1st. These shares are worth double what we offer them for and soon should sell for double.

FIDELITY INDUSTRY SECURITY
FIRST NATIONAL SECURITIES

For a New Record

We have broken so many records in stock selling in the past month that we shall try for another. This is a big one.

We Want to Cross the Million Share Mark by March 1st.

That will be a record, indeed! With your help we can do it! Three big days—Monday, Tuesday, Wednesday at 12c. Then 10 hustling days at 13c, going to 14c at midnight March 1st.

Remember—Wednesday, Feb. 19

Last Day at 12c—13c Thursday

We Are Now In Our New Quarters *645 S. Spring Street, Ground Floor*

First National Securities Co. (Inc.)

COUPON FOR STOCK

First National Securities Co., 645 So. Spring St., Los Angeles, Cal.:
You may enter my order for .....shares of stock at 12c per share. I enclose herewith $..... first or full payments for same. (Those paying all cash may deduct 5%.)
Make certificate in name of .....
My name is .....
Address .....
City ..... State .....
Remit by P. O. order, express order or Bank draft, to order of First National Securities Co. Times 2-16-13.

Home Builders—Subdividers

645 So. Spring
Ground Floor
Look for the Big Eagle

Home F4531 *Main 3338*

SCHEDULE OF PAYMENTS.

	Cost.	Amount Down	Per Month.
100 Shares	$ 12.00	$ 1.20	$ 1.20
200 Shares	24.00	2.40	2.40
500 Shares	60.00	6.00	3.00
1,000 Shares	120.00	12.00	6.00
5,000 Shares	600.00	60.00	30.00
10,000 Shares	1200.00	120.00	60.00



Your Choice of 30 New Homes!

—move into any one of the brand new homes in New College Tract. They have all best built-in features — pebble or clinker fireplaces—cabinet kitchens—white enameled baths—beamed ceilings—buffets—bookcases—hardwood floors in living and dining rooms!

At 48th and Arlington

—square in the path of the city's southwestward growth and in the heart of the most desirable bungalow district! Adjoining College Tract on the West and in the very first portion of the big seven-million-dollar Baldwin tract!

10% Cash—1% Monthly

—move into any one of these homes for 10% down—pay the balance 1% a month. A $3000 house, for instance, can be bought on easy payments of $30 a month! These payments include principal, interest, taxes and even insurance. POSITIVELY no other charges or payments to be met!

A Car Every Three Minutes

—the best car service in the city NOW to New College Tract. Cars all hours of the day or night! Real home life prevails here! Model parks—palms—flowers—grass—lawns—free public tennis court for residents—plenty of churches and schools—and city conveniences as provided in all best residential districts.

—see these homes today!
—buy a home for your family!
—come to our office, where an auto waits to take you out, or, if you prefer, take a West Forty-eighth Grand Ave. car marked "Arlington," and get off at Gramercy or Arlington. Courteous salesmen right there!

Los Angeles Investment Company

Broadway at Eighth

Home 60127 Founded 1905. Established in Los Angeles 1905. Incorporated under the Laws of California 1909. Main 5647

Gibraltar's Excursion

Orange Show Special

To Our Land at Bloomington
To Our Olive Propagating Plant

AND TO THE NATIONAL ORANGE SHOW AT SAN BERNARDINO

Next Wednesday, February 19---Train Leaves at 8:45 a. m.



Grand Sweepstakes Prize Cup, and Prize Cup of Best Commercial Pack of Oranges, Won by Bloomington Fruit Association at the Last National Orange Show at San Bernardino.

The special rate at which we are running this personally conducted excursion to Bloomington will enable many people who are directly interested in the land—the propagation of olive trees and the planting of orchards—to see with their own eyes the evidence which will convince them of the superior advantages in locating their orchards in the Gibraltar tract. We will take you direct to the land, on which we will serve free luncheon—We will take you to see our olive propagating plant and the National Orange Show at San Bernardino. You will see Gibraltar's elaborate exhibit at the Orange Show, one of the most novel features there. The railroads are making a rate of $2.35 during the Orange Show—Our rate is $1.00—if you register at our office.

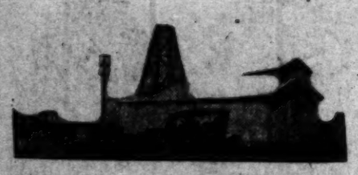
$1

The Earth Is Calling You and Will Meet You Half Way If You Will Develop Her Acres

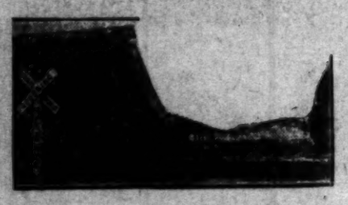
IN THE THRIVING COMMUNITY AT Bloomington there are those who have made their orchard home a permanent thing and will achieve an undisturbed independence thereby. The broad acres of the Gibraltar company adjoin this hustling town on the west, and in this land experienced fruit growers are building their homes and planning great orchards. 5 acres—10 acres—20 acres and more—various tracts are offered and chosen according to the means of the buyer. Responsible firms are offering to contract for entire olive crops from 10 to 40 years in advance. Such is the future of the olive. Of oranges, we can say Southern California shipped nearly 40,000 carloads last year, and the demand is far exceeding the supply. The best oranges command fancy prices, and Bloomington oranges won the grand sweepstake prize at the last National Orange Show. Gibraltar is selling its acres at Bloomington because the rich soil is there—it is the same identical soil that produced the prize oranges. The buyers are losing no time. Of the many tracts sold the following owners are building or ready to build their dwellings: J. E. Ford, Elizabeth and Edward W. Wilson, F. M. Upstill, Bertha and Harry Reynolds, J. C. Munson.



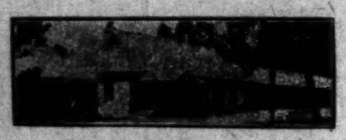
Packing Houses, S. P. Railroad and Depot at Bloomington, Adjoining Gibraltar Tract.



One of Four Pumping Plants Now in Operation on Gibraltar's Tract.



Glimpse of Tract and Packing House on Land at Railroad Crossing.



Curtis Olive Pickling Works, a Block from the Tract.

$100 DOWN on any 5-acre tract, PLANTED

Call or phone—be our guest and see this land—See the improvements as pictured on this page—Examine the soil—See the flourishing orange groves adjoining our tract — The land best protected from frost—Come with us Wednesday.

$25.00 per month including Principal and interest

The price of five acres ranges from $2250 to $3000. A generous discount for all cash and an additional discount of five per cent. is offered on the total purchase price of your tract if you have Gibraltar build you a house costing $500 or more, during 1913, provided the discount does not exceed one-half the cost of the house. You are not pioneering, you are not getting raw land when you buy on the Gibraltar tract at Bloomington. You are living in a thriving community, with schools (one now being built at a cost of $20,000;) churches; trolley cars to Riverside (7 miles;) Crescent City line (building) to Rialto (3 miles;) P. E. extension to connect main line with Bloomington, Riverside, Colton (4 miles;) San Bernardino (7 miles) to cross the tract. S. P. railroad bisects tract. Other improvements adjoining are two Packing Houses, a great Olive Pickling Works, an Oil Mill, S. P. Depot, etc. Four Pumping Plants on the tract supply abundant water and the climate and temperature the year round is conducive to healthy living and the production of big citrus or olive crops regularly.

If you are seeking orange or olive land for an orchard home—with deep, rich soil—you will find it in the Gibraltar Acres. Your tract will be planted by the Company to your choice of Trees. The selling price includes the complete orchard and one share of Water Stock per acre. Gibraltar will build your house on terms, thus affording you every opportunity to come immediately into possession of a complete Orchard Home.

Bloomington—

Sent to Germany 396 boxes oranges; price received $1475—Highest price received for any car of navels exported—

Ships a greater percentage of fruit abroad than any district in Southern California in proportion to carloads produced—

Is now building school house costing $20,000—

Has electric light service now—



Type of House Gibraltar Will Build on Your Tract, If Desired.

$1 Round Trip

Excursion Train Leaves the Arcade Depot at 8:45 A. M.

MAIL THIS TODAY

Send me booklet and full particulars regarding your Bloomington acreage.

Name .....

City .....

Times 2-16-13

GIBRALTAR

Investment and Home Building Company

ISAIAH MARTIN, President
142 South Spring Street
LAND DEPARTMENT

Home 10317. Main 9152.



Let Me Cure You of Rheumatism FREE

I took my own medicine. It permanently cured my rheumatism after I had suffered tortures for thirty-six years. I spent $20,000 before I discovered the remedy that cured me, but I'll give you the benefit of my experience for nothing.

If you suffer from rheumatism let me send you a package of my remedy absolutely free. Don't send any money, I want to give it to you. I want you to see for yourself what it will do. The picture shows how I suffered. Maybe you are suffering the same way. Don't. You don't need to. I've got the remedy that will cure you and it's yours for the asking. Write me today. E. T. Delano, 101-K Delano Bldg., Syracuse, New York, and I'll send you a free package the very day I get your letter.

Coming Into Its Own.

(Continued from Twelfth Page.)

of about 700 feet, but even in that event will be continued through the faulted area to the depth stated. The present operations of the Oro are considered to be among the most important in the district.

Mining men who have visited the camp of Rochester, in Humboldt county, and whose opinions and advice are worthy of heed, are strongly advising their friends and acquaintances against going to the northern camp at this time, and many are deploring the character of publicity that is used to advertise the district and attract to it a stampede of mining men and camp followers. A man who has just returned to Goldfield from Rochester declares that there are only about fifty men actually employed in the mining district, while the entire population numbers almost 2000. Pneumonia is rampant and several deaths have occurred.

Shipments out of the old camp of Good Springs, in Southern Nevada, are now the heaviest in the history of that section, and there is hardly a property of any importance in the camp that is not active. The district is one of the most varied in point of mineral resources that can be found anywhere in the West. At present the chief production is zinc, but there are some heavy lead producers and high-grade copper and gold properties.

Capt. G. C. Webb, who served with the British army against the Boers in South Africa, and who has been in Goldfield for the past two years, left camp the other day with his wife for London, from whence he will go to Bahia, Brazil, in the interest of an English corporation that has a mining concession from the Brazilian government. While here Capt. Webb had charge of several mining properties, including latterly the C. O. D. Consolidated. He has mined in almost every country in the world.

Frederick R. Browne of Denver has just sued the Goldfield Monarch Mining Company in the District Court on various notes totaling $15,595.93. C. C. Parsons was president and Harry W. Robinson was secretary at the time the notes were issued.

Capt. J. W. Morrell, a mining operator of Lida, Nev., formerly Chief of Police of a Kentucky town, was released from jail yesterday after having been confined for the past week. When arrested he was so drunk he didn't know whether he was in Nevada or Kentucky—and cared less.

USE CANTHROX SHAMPOO

MAKE IT AT HOME

Fifteen delightful, satisfying shampoos for fifty cents. In a cupful of hot water dissolve a teaspoonful of Canthrox and you have a scalp-stimulating shampoo.

Head health means health and beauty of hair. The penetrating lather of Canthrox makes the head feel good, while it leaves the scalp free of dandruff, sweet, clean and healthy, in just the condition to make the hair thick, fluffy and easy to do up.

Sample shampoo mailed free.

H. S. PETERSON & CO., CHICAGO

OPENING OF HANNAH RANCHO

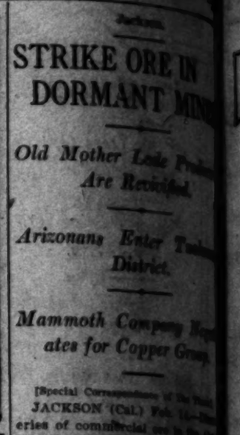
Between Porterville and Lindsay.

March First Day Set.

Saturday, March 1st, is the date fixed for the opening sale of the "Famous Hannah Rancho" of 3000 acres at Strathmore, which is halfway between Porterville and Lindsay.

This tract has been subdivided into 20 acre lots, and is choice alfalfa and fruit land. It is surrounded by high class orange groves, olive groves and alfalfa ranches. An abundance of water is found at a total depth of 75 feet, with a water level from 12 to 15 feet.

The land will be sold at a very reasonable price and on easy terms. The Jones-Wetherby Land Co., owners, 622 South Flower street, Los Angeles, will run a special car leaving Southern Pacific depot at 9:40 p.m., Feb. 28. —[Advertisement.



STRIKE ORE IN DORMANT MINE

Old Mother Lode Prospects Are Revivified.

Arizonans Enter Tuolumne District.

Mammoth Company Negotiates for Copper Group.

[Special Correspondence of the Times.]

JACKSON (Cal.) Feb. 15.—A series of commercial ore in the Oro and Empire-Pacific mines has aroused fresh interest in the entire district. Both of these mines are old time properties and have recently reopened after lying idle for approximately twenty years. Situated in a section of the Mother Lode that has always been noted for its prolific production and numerous mentions of its veins, the properties are giving every promise of soon becoming heavy gold yielders.

The west cross-cut from the 600-foot level of the Alpha has opened ore last week, at a point approximately sixty feet from the main vein. The quartz shows good values and the management is arranging to commence comprehensive development work at this point. The east cross-cut from the same level is being advanced about 200 feet and is expected to intersect the old east vein at an early date. The east and west veins have been developed sufficiently on the upper levels to show their true character, and the company is greatly encouraged by the recent ore on the 500-foot point. William Hooper is general manager.

Developments at the Pacific, better known as the Pioneer Consolidated, are even more satisfactory. This property has been completely unwatered and explored to a depth of 1400 feet, and a crosscut advancing from this level has encountered a solid body of quartz, showing good values. The discovery of commercial ore at this depth is considered highly encouraging, and further developments are progressing vigorously.

Drifting from the Pacific shaft to open the deposits of the Indiana vein is proceeding steadily, and an underground hoist has been installed in the Indiana to facilitate operations. The claim is virtually a virgin portion of the property, and its development is followed with much interest.

The Plymouth Consolidated group has a credited productive record of $11,000,000 and for years was one of the leading gold yielders of the district. Friction among stockholders and destructive fire combined to stop activities after the 1440-foot level had been opened. There remains in the old workings immense deposits of ore which were formerly too low grade to treat, but which may now be profitably handled with modern milling appliances.

The reopening of the group will be among the most important events of recent years on the lode. The property is operated under bond and lease by Bewick, Moreing and Company, of London. Albert Burch is general manager.

ARIZONANS IN TUOLUMNE

The Longfellow Gold Mining Company has been organized to operate the old Longfellow gold mine in Big Oak Flat, a noted gold section of Tuolumne county. The company is organized with a capital stock of $500,000, under the laws of Arizona, with its principal place of business in Phoenix. Los Angeles and San Francisco people are stated to be principally interested. As a safeguard to stockholders the articles provide that the company cannot incur liabilities to exceed $50,000 in liabilities at any one time.

The Longfellow has been a steady producer in past years, but has been consistently handicapped by lack of capital for systematic development. Considerable ground is blocked out, and it is proposed to put the new operators plan to undertake deep mining immediately and to do development of the property on a large scale.

The Utica Mining Company has completed arrangements for the construction of its flume line, and a large force of workers is about to depart for the hills. The company is one of the largest operators on the Mother Lode, has trouble only with water and power figures to be the latter, because of deep snow and other unfavorable conditions during the winter. It would seem that permanent power would be justified instead of the annual repairs, as the expense thus incurred could be avoided by the construction of a line sufficiently strong to withstand the assaults of the elements.

MAMMOTH ACTIVE

Negotiations are pending for the transfer of the extensive holdings of the Stowell and Shasta Mammoth groups of copper mines to the Mammoth Copper Company, operators of Mammoth mines and smelter at Kennett. The Stowell estate lies within the highly developed estate of the Mountain Copper Company and is considered one of the most promising properties on the Shasta copper belt. It has been developed sufficiently to demonstrate the presence of large bodies of copper ore of commercial grade, and it is understood the Mammoth people plan to conduct vigorous development as soon as the deal is ratified.

The present owners acquired the property several years ago, but the slump in copper prices, together with the unfavorable conditions created by the smoke agitation, militated against the extensive development originally outlined. With the consummation of the deal the Mammoth will become the owner of the largest copper acreage in California. The combined area of the Stowell and Shasta groups approximates 2160 acres, practically all of which is in fairly proven territory.

Although handicapped by lack of laborers, the Mammoth is putting up a record production per month with its three active furnaces. The mild winter weather facilitates the handling of larger charges, as the lines are not so susceptible to damage from the heated fumes as when the hot months is at its zenith. The smelter now in operation is close to 250,000 and more may be badly needed in the future. The Balkan War drew away a large number of the company's workers, and it experienced considerable difficulty in maintaining a sufficient force of experienced men to keep the large working force.



Mrs. Roma
American heiress, who, born to a
lived in a Roman garret. Her
and author, has just created a sen

HEIRESS STUD IN A R

BY CABLE AND FEDERAL (WIRELESS)

PARIS, Feb. 15.—[Special Dispatch.] Crowds still come to gape at the portrait of Gabriel D'Annunzio, the Italian author, painted by an American actress, Mrs. Romaine Brooks. There is something weird and fascinating about the picture that seems to portray not only the physiognomy of the

SOCIALIST KILLS SOCIALIST.

Member of Lower House of Austrian Parliament Assassinated by "Christian" Union Labor Leader.

BY CABLE AND A. P. TO THE TIMES.]

VIENNA, Feb. 15.—Franz Schuhmeier, a member of the lower house of the Austrian Parliament, and a Socialist leader, was assassinated by the Christian Socialist and union labor leader, Paul Kunschak.

Kunschak followed Schuhmeier from a political meeting to the North-west railway station, where he shot him with a pistol. The motive is unknown.

TURNS EMBASSY OUT.

Paris Landlord Serves Notice on American Diplomat That He Wants the Building for a Hotel.

BY CABLE AND A. P. TO THE TIMES.]

PARIS, Feb. 15.—The United States embassy in France is about to be



The Fountain in fro

BEVERLY HIL
ing area between
Beverly Hil
and the result is a prop
world. Some of the
are the beautiful park
Motor out to Beverly
You can go by way o
Foothill Scenic Boulev
The Pacific Electric c

Phones 10569

W.M

Phones: 569118.

Jackson.

STRIKE ORE IN DORMANT MINES

Old Mother Lode Producers Are Revivified.

Arizonans Enter Tuolumne District.

Mammoth Company Negotiates for Copper Group.

[Special Correspondence of The Times.]

JACKSON (Cal.) Feb. 14.—Discoveries of commercial ore in the Alpine and Empire-Pacific mines have aroused fresh interest in the Drytown district. Both of these mines are old time properties and have been recently reopened after lying dormant for approximately twenty years. Situated in a section of the Mother Lode that has always been noted for the prolific production and immense dimensions of its veins, the properties are giving every promise of again becoming heavy gold yielders.

The west cross-cut from the 1600-foot level of the Alpine broke into ore last week, at a point approximately sixty feet from the station. The quartz shows good values and the management is arranging to commence comprehensive development work at this point. The east cross-cut from the same level has advanced about 200 feet and is expected to intersect the old east vein at an early date. The east and west ledges have been developed sufficiently in the upper levels to show their high character, and the company is highly encouraged by the recent strike at the 1600-foot point. William H. Hooper is general manager.

Developments at the Empire-Pacific, better known as the Plymouth Consolidated, are even more satisfactory. This property has been completely unwatered and repaired to a depth of 1600 feet, and a winze advancing from this level has entered a solid body of quartz, showing good values. The discovery of commercial ore at this depth is considered highly encouraging, and further developments are progressing vigorously.

Drifting from the Pacific shaft to open the deposits of the Indiana claim is proceeding steadily, and an underground hoist has been installed in the Indiana to facilitate operations. This claim is virtually a virgin portion of the property, and its development is followed with much interest.

The Plymouth Consolidated group has a credited productive record of $11,000,000 and for years was one of the leading gold yielders of the State. Friction among stockholders, and a destructive fire combined to still activities after the 1600-foot level had been opened. There remains in the old workings immense deposits of ore which were formerly too low grade to treat, but which may now be profitably handled with modern milling appliances.

The reopening of the group ranks among the most important events of recent years on the lode. The property is operated under bond and option by Bewick, Moreing and Company, of London. Albert Barch is general manager.

ARIZONANS IN TUOLUMNE.

The Longfellow Gold Mining Company has been organized to operate the old Longfellow gold mine at Big Oak Flat, a noted gold section of Tuolumne county. The company is organized with a capital stock of $500,000, under the laws of Arizona, with its principal place of business at Phoenix. Los Angeles and Arizona people are stated to be principally interested. As a safeguard to stockholders the articles provide that the company cannot incur more than $50,000 in liabilities at any one time.

The Longfellow has been a fairly productive mine in past years, but has been consistently handicapped by lack of capital for systematical development. Considerable milling ore is blocked out, and it is understood the new operators plan to undertake deep mining immediately and the development of the property on a broad scale.

The Utica Mining Company has completed arrangements for the reconstruction of its flume line, and a large force of workers is about to depart for the hills. The company is one of the largest operators on the Mother Lode, has trouble with its water and power flumes in the winter, because of deep snow and other unfavorable conditions, and every spring develops the need for repairs. It would seem that permanent work would be justified instead of the annual repairs, as the expense thus incurred could be avoided by the construction of a line sufficiently massive to withstand the assaults of the elements.

MAMMOTH ACTIVE.

Negotiations are pending for the transfer of the extensive holdings of the Stowell and Shasta Exploration groups of copper mines to the Mammoth Copper Company, operating the Mammoth mines and smelter at Kennett. The Stowell estate lies near the highly developed estate of the Mountain Copper Company and is considered one of the most promising holdings on the Shasta copper belt. It has been developed sufficiently to demonstrate the presence of huge deposits of copper ore of commercial quality, and it is understood the Mammoth people plan to conduct vigorous developments as soon as the deal is ratified.

The present owners acquired the property several years ago, but the slump in copper prices, together with the unfavorable conditions generated by the smoke agitation, militated against the extensive development originally outlined. With the consummation of the deal the Mammoth will become the owner of the largest copper acreage in California. The combined area of the Stowell and Shasta groups approximates 2400 acres, practically all of which is in fairly proven territory.

Although handicapped by lack of laborers, the Mammoth is making a record production per month with its three active furnaces. The cool weather facilitates the handling of larger charges, as the bags are not so susceptible to damage from the heated fumes as when the hot season is at its zenith. The monthly pay roll is close to $90,000 and more men are badly needed in the mines. The Balkan War drew away a large number of the company's muckers and considerable difficulty has since been experienced in maintaining a sufficiently large working force.



Mrs. Romaine Brooks,

whose heiress, who, born to a great fortune, forsook all for art and lived in a Roman garret. Her portrait of D'Annunzio, the Italian poet and author, has just created a sensation in Paris.

Sacrifice.

HEIRESS STUDIES ART IN A ROMAN GARRET.

[BY CABLE AND FEDERAL (WIRELESS) LINE OVERLAND TO THE TIMES.]

PARIS, Feb. 15.—[Special Dispatch.] Crowds still come to see at the portrait of Gabriele D'Annunzio, the Italian author, painted by an American artist, Mrs. Romaine Brooks. There is something weird and fascinating about the picture that seems to portray not only the physiognomy of the author, but also gives a glimpse of the soul of the artist.

Mrs. Brooks gave up home and fortune to study art under the most realistic conditions. She spent years in a garret in Rome and sat at the feet of the great masters of the brush in Europe. The portrait has assured her fame and has made her a celebrity in art circles.

...RIAN KILLS SOCIALIST.

...ber of Lower House of Austro-Parliament Assassinated by ...ician" Union Labor Leader.

[BY CABLE AND A. P. TO THE TIMES.]

VIENNA, Feb. 15.—Franz Schuhmeier, a member of the lower house of the Austrian Parliament, and a labor leader, was assassinated by a Christian Socialist and union laborer, Paul Kunschak.

Kunschak followed Schuhmeier into a political meeting to the Northern Railway station, where he shot him with a pistol. The motive is unknown.

...N EMBASSY OUT.

...ted Lapdford Serves Notice on American Diplomat That He Wants ...e Building for a Hotel.

[BY CABLE AND A. P. TO THE TIMES.]

PARIS, Feb. 15.—The United States embassy in France is about to be turned into the street. The landlord of the house in which the embassy offices are situated on the Avenue Kleber, and where they have been located for fifteen years, has given notice that the place must be vacated on April 15 as he intends to transform it into a hotel.

The question of finding a suitable location for the chancery of the embassy has become a serious one, owing to the overcrowding of Paris.

PLEASED BY GERMAN STAND.

Great Britain Generally Satisfied by Friendly Tone in Recent Discussions of Naval Affairs.

[BY CABLE AND A. P. TO THE TIMES.]

LONDON, Feb. 15.—The general feeling of satisfaction aroused in Great Britain by the friendly tone which has characterized recent German discussions of naval affairs was expressed by Thomas J. McNamara, secretary of the British admiralty in Parliament this week.

Wireless.

EDITOR ATTACKS MARCONI GAMBLE

Amazed at Relations With British Officials.

Declares Isaacs Unsuited to High Position.

Refuses to Divulge Source of His Information.

[By Atlantic Cable and by Federal (Wireless) Line Overland to The Times.]

NEW YORK BUREAU OF THE TIMES, Feb. 15.—[Special Dispatch.] A special cable to the New York Herald dated London, February 13, says: There were lively scenes at yesterday's meeting of the commission inquiring into the Marconi agreement after Edward Oliver, editor of the Outlook, told how as a result of the scandalous rumors he asked Lawson to write articles on the contract.

J. L. Maxse, editor and proprietor of the National Review, was called and gave remarkable evidence about what he described as the amazing gamble in the shares of a company engaged in a confidential negotiation with the British government. Maxse attacked the personality of the managing director of the Marconi company, Godfrey Isaacs, who, he said, "appears to have dealt with the British government as if he were one of the great powers."

ISAACS UNSUITABLE.

"There is nothing in his somewhat checkered career," he said, 'that suggests his suitability for such a high and responsible place, and it is not easy to discover the successful concerns with which he was previously associated. Nor has anything explained the action of the postoffice and the government in knuckling down to him."

Maxse refused to give the committee the names of persons who had supplied him with information, giving as his reason that his position as editor depends upon inspiring the confidence of persons with whom he holds confidential communication.

DEBATE ON REFUSAL.

The committee adjourned twice to consider what steps should be taken regarding Maxse's refusal and eventually decided to report him to the House of Commons.

Few people have the

Opportunity

To go into growing

Cranberries

As the available land is very

Limited

Wild cranberries have been picked profitably for years on the cranberry bogs of the Pacific Coast Cranberry Company.

We want our cranberry selling association to be as large as possible.

Cranberry lands set to the best varieties produce from $400 to over $1000 per acre.

If interested call at our offices for full particulars.

Alaska Products Co.
431 H. W. Hellman Bldg.

"Between the City and the Sea"



The Fountain in front of the Beverly Hills Hotel

Warmer in Winter Cooler in Summer

Beverly Hills

The location and general environment is ideal.

All public utilities at city rates.

More than one million dollars has been expended in substantial and permanent improvements.

BEVERLY HILLS is one of the beauty spots of the rapidly developing area between the City and the Sea.

Beverly Hills was laid out according to definite, well-laid plans—and the result is a property that is not surpassed by any subdivision in the world. Some of the most notable features of Beverly Hills improvements, are the beautiful parks, water gardens and palm-lined avenues.

Motor out to Beverly Hills and see for yourself. It's a most enjoyable ride. You can go by way of Wilshire Boulevard, or Hollywood by way of the new Foothill Scenic Boulevard.

The Pacific Electric car on Hill Street will take you direct to Beverly Hills.

Phones 10569 — **W. M. Garland and Co.** — Main 569

324 Pacific Electric Building

Phones 569118. Tract Office at Beverly Hills Station. Hollywood 1116.



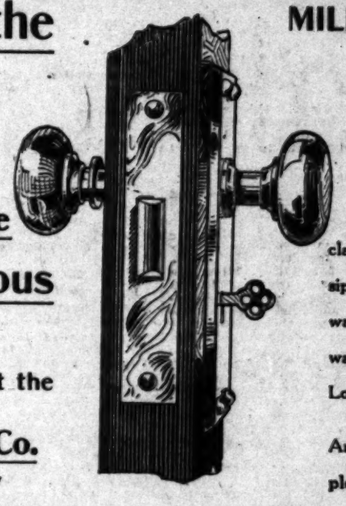
Consider the Gigantic Fortunes

that have been made Through Judicious Investment

In sound industrial stocks at the right time.

The American Lock Co.

presents such an opportunity



MILLIONS—

Millions of people coming to Los Angeles who must find employment.

Millions of money invested in Buildings. Millions of door locks and padlocks.

Millions invested in lock factories in east, employing thousands.

Millions of dividends have been declared.

Millions of people west of the Mississippi without a lock factory.

Millions of people in South America want modern locks.

Millions of people (400) in China want padlocks.

Millions to be invested in Industries in Los Angeles.

Million people in Los Angeles in 1920.

Million Dollar Stock Company (The American Lock Company.)

Will indirectly benefit Millions of people. BOOST HOME INDUSTRIES.



Buy Stock of the American Lock Co.

at 25 Cents a Share, Par Value $1.00. Partial Payments if Desired.

The DOWE Patent Locks

—have no springs or pins

—cannot get out of order

—and are absolutely unpickable.

CONCERNS like the Yale Lock Company have made millions of dollars for their stockholders. The DOWE PATENT LOCKS, to be produced by the American Lock Company, are the best high-grade locks in the world.

They are MADE IN ALL STYLES, FOR ALL LOCK PURPOSES.

They are above competition, because they can be made cheaper and sold for less than any other high-grade locks. Their field is limitless.

They will be manufactured right here in Los Angeles, and the proceeds from the present issue of stock will be used to construct and equip an up-to-date factory.

DO NOT FAIL TO INVESTIGATE THIS SPLENDID INVESTMENT OPPORTUNITY. Do it now, while the stock is cheap.

International Bonding Co.

FISCAL AGENTS

704 Los Angeles Investment Building

Phone—Home A-2264. Eighth and Broadway Sunset Broadway-660.

INTERNATIONAL BONDING CO.

Enclosed find check for $..... Kindly reserve for me ..... shares of the American Lock Company at 25 cents per share, on which said check is to apply. Send further data regarding the stock and oblige.

Name .....

Address .....

Town and State .....

Times 2-16-13.



Choose from 50 Artistic Homes at

Rodgers Park

Could you possibly ask for more than Rodgers Park offers? Here is a park frontage that aggregates over two miles. Here is a most excellent school for the children and free playgrounds and wading pool for their enjoyment. Here, too, are public tennis courts, wide improved streets, flowing fountains and beautiful shade trees. Here are model stores, gas, water, electricity and telephone connections. Here are two well-served 5-cent yellow car lines with transfers to all parts of the city.

Two Years Free Option Is Given You Here On the Next Adjoining Lot

That means double lawns, double flowers, double frontage, double liberty, double the opportunity to make money on your investment, and during all the two years you have free use of the lot adjoining your home.

$25 to $35 *Per Month Covers All You Need Pay*

After one small cash payment, which we offer to make as low as $100 to $200, you pay only $25 to $35 per month, and this covers principal, interest, taxes, and even the insurance on the home you have bought.

You will find Rodgers Park homes reasonably priced, far lower than you would expect once you see the tract. Come and investigate. It will pay you well.

If you have never been to Rodgers Park you owe yourself one of the finest treats the city of Los Angeles affords.

Many a visitor to California has never realized to the fullest extent the comfort and satisfaction to be found in one of our popular-priced residence subdivisions until he or she has seen Rodgers Park.

It is no exaggeration to say that Rodgers Park offers you every inducement it is possible to find in tracts offering far more expensive homes.

How to Get to Rodgers Park

Our auto will take you out, or take Manchester Avenue car on Hill, between Third and Eighth to Florence Avenue or Sixty-eighth Street. Or Vermont Heights car on Broadway to Florence Avenue.

Los Angeles Investment Company

Broadway at Eighth

Home 60127. Founded 1888. Established in Los Angeles 1895. Incorporated under the Laws of California 1909. Main 5647

PRIVATE CITRUS ESTATE THROWN OPEN
Young Groves of Finest Quality.
PKATT SALES SERVICE,
709-10 Title Insurance Bldg.

BARRON & CO.
Ladies' Tailors,
424 S. Broadway.
Bdway. Central Bldg., Suite 303.

Coast Ostrich Farm
High-grade Plumes
at reasonable prices.
206 W. 4th Street
Angelus Hotel Bldg.

This Week Wear Tailored Suits ... **$37.50**
M. Lappin Ladies' Tailor 317 S. B'dway Fourth Floor.

Handle With Care.

HOW RAILROADS HAUL DYNAMITE.

MANY PRECAUTIONS ARE TAKEN WITH THE EXPLOSIVE.

Regulations Are Strict About Packing the Stuff in Cars, Their Place in the Freight Train, and the Reports the Men in Charge Must Make.

[Pittsburgh Gazette-Times:] Do you know, Mr. Traveler, that at any time you ride in a railroad coach or Pullman you may brush elbows with concentrated death—with capsuled annihilation? Do you know that when you board your morning train in the suburbs to come to work in the city you may be embarking on a journey side-by-side with a chained fiend, who, if he broke loose, would reduce you to undiscoverable atoms?

These are startling words. But they need not arouse undue alarm; for, as stated, the fiend is chained. Every precaution that the law, and strictest rules, carrying heavy penalties for violation—and science as well—can suggest is being taken to render this monster as harmless as the giant Gulliver was when bound with a network of cords by the tiny Lilliputs.

The monster's name is explosives. Dynamite, nitroglycerine, gunpowder, naphtha; these are the manifold forms he assumes. Every day he rides on the railroad cars that come into and pass out of the city. Yet so admirable are the regulations prescribing the manner of packing, the handling and the transportation of explosives that scarcely a single accident or wreck due to such freight exploding has occurred in the Pittsburgh territory within the memory of living men. When it is born in mind that millions of pounds of dynamite, nitrocellulose and other deadly stuffs are shipped in and out of this city every year, being loaded from wagon to car and from car to wagon, this remarkable showing is all the more extraordinary. A large proportion of these thousands of tons of explosives are used in coal mining and quarrying operations in Western Pennsylvania, although some of the freight is shipped to Eastern Ohio and West Virginia, where there are vast collieries. The Pennsylvania Railroad system ships a greater bulk of explosives than any other railroad system in the United States.

WARNING FROM A TRAGEDY.

The showing in Pittsburgh is almost duplicated in the case of the nation at large; for not since the terrible catastrophe of May, 1905, near Harrisburg, Pa., has a carload or shipment of high explosives broken loose, scattering death and destruction. In that catastrophe a car loaded with dynamite exploded, killing twenty-three persons and injuring more than 100 on an express train standing near the freight cars containing the deadly stuff.

As the telegraph flashed the grewsome news to every State of the Union a universal cry went up demanding stricter care and heavier penalties for the boxing and shipping of explosives. The railroads themselves took the initiative, forming the bureau of explosives of the American Railway Association, which was charged with the control and supervision of all matters connected with the handling and transporting of explosives by the carriers. At the head of this bureau is B. W. Dunn, chief inspector, an expert on high-power explosives and inventor of the kind now used in the United States army and navy. He has jurisdiction over 203,000 miles of track; practically the total mileage of the standard-gauge railroads of the United States. In the American Railway Association are comprised no less than 158 companies.

The rules of the bureau conform to the regulations of the Interstate Commerce Commission, which by act of March 4, 1909, was given supervisory functions concerning the methods of boxing, the handling, shipping and delivery of stipulated explosives. Foreign railroad authorities declare that the regulations devised by this body are the best in the world for the purpose sought. Certainly if trees are to be judged by their fruit, this judgment is well merited and correct.

The steam railroads of the United States transport more than 600,000,000 pounds—or 300,000 tons—of explosives every year, or six pounds for each man, woman and child in the country. These 600,000,000 pounds of condensed death sell for $43,000,000. If detonated in Allegheny county they would blow it completely off the map—almost as completely as St. Pierre and the Island of Martinique were lifted out of the sea and sunk piecemeal beneath the surging angry bosom of the Atlantic.

WHERE THEY'RE HANDLED.

If you walk down to the Duquesne freight station of the Pennsylvania Railroad at the point you will see, near the tracks along Liberty street, half a dozen men placing boxes full of something or other carefully in box cars. On the side of the car you see a large red placard bearing the significant words: "Handle Carefully. Keep Fire Away!" If you question the men, they will tell you that they are loading up explosives. Those innocent-looking white wooden boxes contain dynamite or other explosive material. For all the men seem to care about it they might as well contain soap or fifty-seven varieties of edibles. Nobody seems to be at all nervous; nor do the men step about with cautious tread, holding their breath and glancing at each other in furtive terror and apprehension. Not at all. They are just as cheerful and seemingly carefree as other mortals and joke and laugh as much. But you notice that none of them do any smoking; nor do they ever strike a match. Not even a lighted lantern is permitted within many feet of the car and no explosives are loaded at night. The men will also tell you that it is one of the rules that boxes or cans of explosives are never placed in the direct sunlight.

Of course, in handling these boxes and cans the men do not toss or jar them around as the bagage smashers do frail trunks or decrepit suit-cases. Instead of tossing cans of powder they hand them in from the wagon at the car; although sometimes a reckless pair may throw them from hand to hand. However, black powder does not detonate by concussion as does dynamite; so that even should a can fall no harm would result as far as explosion is concerned. But in the case of dynamite boxes are never tossed. They are carefully passed from one man to the other.

This handling of explosives at the Duquesne depot is done two days a week. On other days explosives are not shipped.

CAREFUL PACKING.

By examining the inside of the cars one gets a good idea how the goods are packed, that is, packed in such a scientific manner as to guard against explosion in transit. This, of course, is the important thing. While it is beyond human possibilty to foresee or forestall wrecks and the consequent explosion by the violent concussion due to wrecks, it is possible to minimize the chances of wrecks or derailments and to provide for the dangers incident to sudden jars. This protection against jarring is taken care of by the most approved methods of staying and bracing of the shipment. As the packages receive greatest stress in a direction parallel to the length of the car, they are loaded to offer the greatest resistance in this direction.

The first essential, however, is to see that the goods are properly packed when offered for shipment. The law is very strict in this respect and says that all packages must be plainly marked on the outside with name of contents and must show no leakage of liquid ingredients or parts. Thus dynamite, being nitroglycerine soaked in wood pulp or other composition, may leak, the nitroglycerine oozing out. This, of course, is highly dangerous, as nitroglycerine is one of the most destructive and volatile explosives known to man. Violations of the rules prescribing manner of packing or preparing explosives may be visited with eighteen months' imprisonment or a fine of $2000.

There are several methods of staying and bracing. Brackets holding the board at the foot of the cargo are nailed to the car floor. In packing the goods lengthwise great care must be exercised to see that cleats or handles do not interfere with the process. By placing one row of boxes a couple of inches above the other—which is done by nailing strips on the floor—secure interlocking of the boxes against jarring is obtained. The greatest care is taken to cover projecting metal parts of the car with wood: draft-bolts, king-bolts and bolt heads, for instance; for these may penetrate the boxes and allow the explosives to run out.

The car is never filled to the roof with explosives, but generally only three or four feet deep. Some shipments only occupy a small space. The loading begins at either end of the car and proceeds towards the middle, where solid gates are firmly placed against the boxes. Another method is to cover the entire car floor and place planks crosswise to hold the box tiers close and snug.

PILING KEGS OF POWDER.

Kegs of powder are piled so as to interlock, the bottom of the chime of one keg engaging with the top part of the chime of the keg immediately in front and below it. Braces placed crosswise and secured by notched cleats nailed to the sides of the car, hold the ends of the kegs and also hold the lower tier from becoming disarranged by any springing of the car floor. The entire cargo holds intact—which is very important.

The most rigid rules hedge in such matters as the driving of nails in placing the stays and braces. Lumber free from knots is used, for a nail may be deflected by a knot and perforate a can of powder or a box of dynamite.

The precautions against premature explosion are not confined to the boxing, handling and shipping of goods; but concern equally the condition of the car in which they are packed and transported. This car—which is a box car of not less than 60,000 pounds capacity—must not have a loose board, a hole or a crack that will permit ingress to a spark. The doors must fit close and be thoroughly stripped. Trucks and journal-boxes must be in first-class working order before the car starts on its journey. Furthermore, the car must be carefully swept out before a single package of explosive is placed in it.

SUCCESSFUL BEAR TRAP.

Fishhooks Hung to Ensnare Santa Claus Finally Catch a Big Black Bear Coming Down Chimney.

[New Orleans Times-Democrat:] C. J. Labarre has returned from a Christmas hunt he made in the lower Gulf Coast country, with his two sons, Pierre and Frank, and a party of friends, and tells how a big black bear was caught in a trap set for Santa Claus.

"We reached our destination at about 11 o'clock at night," said Mr. Labarre. "We were entertained at his camp by Cleofas Bertiol, who is a professional trapper. I noticed a half-dozen shark hooks hanging by wires from the top of the camp chimney. This camp chimney was made in the usual fashion out of nine-foot pickets and set up in cone fashion, about four feet square at the top, with a six feet square opening at the bottom. I remarked to Mr. Bertiol that his contraption for hanging his kitchen utensils was too high, and all the artists who had painted chimney scenes and romance writers have pictured the iron tripod, chain and hook, that could be adjusted to any height. He listened to my comments for a while and told me that his little son had been hearing about Santa Claus and had fastened those wires and hooks with a view of trapping Kris Kringle, in the event he should come down the chimney, but the boy had gone home for Christmas and the hooks had remained fastened there.

"At about 4 o'clock in the morning we were suddenly awakened by a mighty confusion, such a noise as is made when an entire menagerie is engaged in mortal combat. We rushed down to the camp, lighting the two handiest lanterns we could find. Breaking into the camp by way of the chimney, had slid down the chimney backwards. In the manner that Mr. Bruin usually enters his place of retreat. He had evidently lost his footing and fallen into the hooks intended for Santa Claus. These hooks held him fast and we had no trouble in killing him."

Food Supply.

FEDERAL CARE OF FISHERIES.

MILLIONS OF EGGS, FRY AND FISHES DISTRIBUTED.

An Attempt Is Made to Make an Equal Return to the Waters of the Country for the Fish Collected as Food, and to Improve the Fisheries by Propagating.

[Washington Star:] Fish, being one of the most important foods, has been the subject of consideration since the achievement of our national independence. But while several States had fish commissions, and the American Fish Cultural Association, now the American Fisheries Society, was in existence prior to 1871, no branch of the government was charged with this question until that year. But matters of importance arising of both a foreign and domestic nature Congress was influenced to pass an act creating the office of Commissioner of Fish and Fisheries in 1871, its duties being to prosecute "investigations and inquiries on the subject, with a view of ascertaining whether any and what diminution in the number of the food fish of the coast and the lakes of the United States had taken place; and if so, to what causes the same is due; and also whether any and what protective, prohibitory or precautionary measures should be adopted in the premises."

From the outset the work of the bureau naturally fell under the three general heads of scientific investigation, fishery inquiry and fish culture. This same classification, extended and perfected, enters into the organization, at the present time. Approximately 350 persons form the present personnel of the bureau, of whom all but about ninety are at outside stations, laboratories or on vessels. The land owned and occupied by the bureau at its fish-cultural and biological stations covers an aggregate area of 12,000 acres, with a value of $240,000. Improvements and equipments at these stations represent more than $1,000,000, while other property of the bureau includes four seagoing steam and sail vessels, twenty steam launches and 150 small sail, power and row boats, which, with equipment, are valued at about $300,000. Six fish transportation cars are worth $45,000. The aggregate investment of the national government in property devoted to the fishery service is thus about $1,585,000. And in the beginning $5000 was appropriated for its work and no salary for its head!

At the time of the formation of the bureau, artificial propagation of fishes was not contemplated, but was instituted by an act of Congress a year after its establishment. The fishes to which attention was first given were the shad, Atlantic salmon and whitefish. The work proved so popular that it was extended annually, and soon overshadowed all other branches. The policy followed by the bureau, as enunciated by Dr. Goode, has been that it is better to expend a small amount of public money in making fish so abundant that they can be caught without restriction and serve as cheap food for the people at large than to expend a much larger sum in preventing the people from catching the few fish that still remain after generations of improvidence.

The actual work of the bureau has followed this line, to increase the fish life of this country instead of devoting its time to the enactment and enforcement of fishery legislation. In this work the United States government has a special and unique claim to be styled "paternal." The stocking of waters with food fishes is a direct benefit to the public, not only in adding the very material to the country's enormous industry, but possessing in itself for the individual who will use his hook and line. After years' existence, the fishes have particularly cultivated by the bureau bered about ten. Today that has been increased almost and is still growing. Fish work is conducted in more than half the States hatcheries or subhatcheries established and sixty-five tions.

A peculiar kind of station included in this general class devoted to the collection of various kinds obtained from flow in the upper Mississippi In the lowlands along the this region the spring floods leave disconnected sloughs which either become dry summer, or, if they remain winter, freeze solid, imbers of fish therein seining these waters the tains large numbers of fish turns some of them to the streams, distributing others cent waters. In the autumn single year six cars were moving the fishes thus rescued.

From 1872 to 1908 the distribution from the bureau of fisheries was about 365,200,000 eggs, fry and which total about 10,340,000,000 resents the work of the last five of that time. For a single year, practically 10,000 whitefish eggs were distributed, 354,480,000 fry of the same were also distributed. Of the perch even a larger number out, there being 218,720,000 193,436,000 fry. For the year was a total of 467,847,681 886,257 fry and 14,922,946 yearlings and adults, making a grand total of 2,871,456,384.

In the distribution of these first consideration is to make return to the waters from which eggs or fish have been collected, remainder of the product is to suitable public or private All applications for fish for waters and many of those for streams and lakes are through a Senator or Representative. The fish are carried to their tion in railroad cars or by who accompany the shipments baggage cars. Fishes are distributed at various stages of development, according to the species, some hatcheries and facilities for and are delivered free of charge applicants at the railroad station nearest the point of depot. Special cars now used for this purpose the work are the most modern obtainable. Attached to regular and local passenger trains, each has twenty or more large water in which to carry fish, compartments holding more than 5000 gallons reserve water, a boiler-room for pumping both water and oil the tanks, as well as an office, pantries and sleeping berths for crew of five men, including the who lives on the car throughout year. One year's distribution travel amounting to 12,140 miles the cars, and 263,196 miles by attached messengers, a total of 1,035,000 miles. Of that number nearly 600,000 miles were furnished by the railroads free of charge.

In the early part of March, Congress established the Alaska fisheries service, which included the seal service, salmon fisheries and others, and the fur-bearing animals of Alaska, which latter had been slipped in by mistake. This work had previously been under the charge of the division of inquiry respecting food fishes, but had never had the opportunity to spread to the extent necessary for efficient work. The new division was formally organized on the first of July of the same year. The fishing interests of Alaska, representing an investment of $3,000,000 and yielding in a single year a product worth more than $10,000,000, have received the attention of the government ever since the territory was acquired in 1867. The salmon fisheries, at first considered the most valuable sources of revenue, were soon placed under protective legislation, and later the same need arose in connection with the salmon streams, they having now become even more valuable than the seal fisheries.

Figures are necessary to give an adequate idea of the real importance of the fish industry of this country.

ANCHOR YOUR SAVINGS IN THE SOIL

—if you want to make big profits you must start right—on the ground floor! Start with a company properly planned—well managed by men of known ability and integrity—men who have a safe and profitable plan and who know how to make it pay!

Our Plan Pays Best

—our business is that of buying—improving—cultivating—subdividing and selling large tract cut into "Little Farms" and "Little Orchards." We will build on these homes and all necessary buildings. We will sell them to the steadiest—most reliable and most thrifty class of settlers! We will make a good profit—big profits—and you CAN SHARE THEM!

—we own our land—we have real and tangible assets—our books are wide open for inspection and our methods invite your thorough investigation before you INVEST A CENT! We own 1800 acres of the finest and most accessible California land that lies out-of-doors.

1,500,000 Shares Sold

—this business is ESTABLISHED and on a firm foundation. Our directors are well known and successful bankers and business men. They have all bought stock at 10c (par.) Here are the names of the "Men Behind." Demand to know WHO you are placing your money with BEFORE you INVEST!

THEO. B. COMSTOCK, President.
Formerly Secretary and Chief Engineer Los Angeles Board of Public Utilities.
CHARLES PEASE, Vice-President.
J. S. M'QUISTON, Secretary and Treasurer.
Formerly Cashier Iowa Trust & Savings Bank, Des Moines, Iowa.
GEO. H. BIXBY.
Vice-President and Manager Bixby Land Co., Long Beach, Cal.
ELBRIDGE G. RIDEOUT, Sales Manager.
Formerly General Manager Cuban Land and Steamship Co.
HAROLD H. STEVENS, Property Manager.
BERT N. MEACHAM, Land Department.
DEPOSITORY—First National Bank, Los Angeles.
REFERENCES—Los Angeles Title & Trust Company; Long Beach Savings Bank & Trust Company, Long Beach.

Send Free Booklet
Name .....
Street .....
City .....

$1 Gets 200 Shares

—One dollar down gets 200 shares—$2 down and $2 a month gets 400 shares, and so on! EVERY 200 shares—$1 down and $1 a month. Buy what you can conveniently carry. FULL DIVIDENDS paid on ALL STOCK!

—BEGIN TODAY with a reasonable and safe investment and watch your little payments grow to an income of competence and independence.

—Call—phone—or write for literature today. Send for our free book!

California Farm and Home Builders
MAIN OFFICE, SUITE 909, VAN NUYS BUILDING,
Corner Spring and Seventh Sts.
LOS ANGELES, CALIFORNIA.
Phone Home A5137
Broadway 378.



Yucaipa Valley
Where the BIG RED APPLE Grows

—you can make big money raising apples in the Yucaipa Valley—the finest proven—most perfect—and most profitable apple-producing land in the State of California.

—markets pay higher prices than those received by Northern growers—apples are equally as fine—freight rates lower.

—$1000 an acre or more has been made in the Yucaipa Valley—you can do the same with proper thought and care. One orchard of 60 acres has brought in $1000 an acre for three successive years—one orchard of 22 acres brought in $25,000 in apples in one year. Over 40,000 young trees going in NOW.

—over 3000 acres fine, healthy apple trees in Yucaipa Valley now—where soil is soft and easily worked (the same for 20 feet down), where there is an abundance of water and rainfall—where there are no heavy winds—sufficient elevation—and where there has NEVER been a crop failure since the valley was discovered!

—let us send you literature about Yucaipa Valley and the opportunity that awaits you there.

—land that will produce such apple crops—land that will pay dividends on crops raised between the trees until they become big dividend payers themselves—

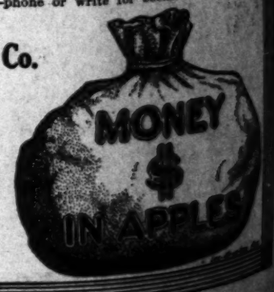
$285 Acre

—terms, one-fourth down and balance two, three and four years.
—it will pay for itself.
—drop in one of our offices.
—phone or write for booklet.

Redlands Yucaipa Apple Land Co.
Dike & Logic, Agents, Redlands, Cal.

Claussen Brothers, Agents
623 South Spring Street, Los Angeles

W. C. Koehne, Pasadena.
Leon A. Atwood, San Bernardino.
D. Andrews, Pomona.
Schooley & Schenck, Santa Ana.



A Sane Position.

PROGRESS PATHS POINTED OUT.

DR. BUTLER MAKES DEFENSE OF THE CONSTITUTION.

The American People, He Says, Are Always Progressive and the Country Does Not Need to Have Usual Legal Restraints Changed by Discontented Politicians.

[New York Times:] Broadly intimating that two disturbing personalities in our public life had been put aside, and that the time had come to discuss principles of government in the broad light of reason, Dr. Nicholas Murray Butler made a notable address on "What Is Progress in Politics?" before the Chicago Commercial Club.

Dr. Butler, in beginning, pointed out the difficulty in recent years of discussing political principles because "for nearly twenty years two powerful and attractive personalities," Messrs. Bryan and Roosevelt, "have been the center points of discussion." "The effect of this limitation upon our political life," he said, "has not been happy. Passionate feeling has been aroused at a time when cool reason was most necessary, and blind personal advocacy or blind personal antagonism has taken the place of statesmanlike examination of principles and of policies."

Taking up the call for progressive- first consideration is to make at this time he went on:

"The American people are by nature, by temperament, and by opportunity, a people of constant and continuing progress. They have never stood still or gone backward in the past, and it is highly unlikely that they will so far change their nature as to stand still or to go backward in the near future.

"Whether a man is progressing or not depends entirely upon the direction in which he is facing when he begins to move, and not at all upon the label that he bears. An avalanche roaring down the side of a mountain in obedience to the law of gravitation is not moving upward simply because it carries with it a high post marked 'Excelsior.' Change, which many persons mistake for progress, is the mere restless and ill-considered disturbance of conditions with little or no regard to the teachings of experience."

DEFENSE OF THE CONSTITUTION.

He recalled that in recent years, in urging political progress, two fundamental principles of our government-system had been attacked.

"We have lately been told in no uncertain terms," he said, "that political progress consists in throwing off the shackles of a written constitution and in wholly altering the relation that has hitherto existed between the individual and the state. These appeals are not unfamiliar in other parts of the world, but to large numbers of thoughtful Americans they have a strange and somber sound. They are nothing short of a challenge to the justice and wisdom of the basis on which our entire civilization rests, whether those who make them realize this or not.

"What is a written constitution? What are its limitations and its uses? It is nothing more than a court of appeal to man's sober and rationally justified reason from his own passions. It simply marks out and defines what has already been accomplished in the progress toward free government, and drives a stake, as it were, in order that we may refer to it for guidance when we need to take new measurement.

"There would be justification for extreme proposals if our written constitution were unamendable; if it were really a strait-jacket into which our national life was long ago put, and which could only be worn in these later days with harm and permanent pain. But the contrary is the case. The Constitution is readily amendable whenever a large body of opinion, widely distributed through the country, desires its amendment.

"The whole history of the Constitution illustrates this. By far the greater part of the hundreds of amendments that have been proposed from time to time, some of which have received a considerable measure of support, have failed to secure incorporation in the fundamental law because the great mass of the American people were not interested in them or did not believe them to be important.

"The sovereign people of the United States are demonstrably in full possession of their government, and they have not deprived themselves of the power to alter or amend its fundamental law when they believe such alteration or amendment to be necessary or desirable.

SAFEGUARDS FOR INDIVIDUAL LIBERTY.

"There are those who believe and teach that the path of progress lies in the direction of breaking down all overruling constitutional limitations. It is essential to progress that all such proposals be met with a determined opposition. These constitutional limitations on governmental power are in the interest of individual liberty. They themselves mark the history of progress in government. They represent what our ancestors for scores of generations have won first from the formlessness of chaos, and later from the tyranny of an individual or a class.

"By a curious perversion of clear thinking, this issue is sometimes said to be one between those who believe that the people are wise enough and strong enough to carry on government of comprehensive powers or are not. It is described as an issue between those who trust the people and those who distrust the people, and those who believe that nothing could be farther from the truth. Those who trust the people are the ones who believe in individual men, who have confidence that a man can work out his own fortune and build his own character better than any one else can work it out or build it for him. Those who distrust the people are the ones who wish to regulate their every act, to limit their gains and their accomplishments, and to force by the strong hand of government an artificial and impossible equality as a substitute for the natural equality as a substitute for the natural opportunity which is liberty.

"There could be no greater evidence of hopelessly confused thinking than the assertion that a government of limited powers is so limited because the people distrust themselves. The fact is precisely the opposite. To trust the people is to leave them in fullest possession of their liberty and to call upon them to use that liberty and its fruits for the public

THE INDIVIDUAL AND THE STATE

benefit to the public, not only indirectly ing the very material that supports an enormous industry, but providing for itself for the individual who will have use his hook and line. After half years' existence, the fishes being regularly cultivated by the bureau, were bered about ten. Today that number has been increased almost seven times and is still growing. Fish culture work is conducted in considerably more than half the States, about fifty hatcheries or subhatcheries have been established and sixty-five field stations.

A peculiar kind of station which is included in this general class is that devoted to the collection of fishes of various kinds obtained from the streams flow in the upper Mississippi Valley. In the lowlands along the streams in this region the spring floodsh recedes, leave disconnected sloughs and pools which either become dry during the summer, or, if they remain until the winter, freeze solid. Immense numbers of fish therein being lost. Assisting these waters the bureau obtains large numbers of fish and returns some of them to their native streams, distributing others to more distant waters. In the autumn of a single year six cars were employed in moving the fishes thus rescued.

From 1872 to 1905 the aggregate distribution from the hatcheries of the bureau of fisheries was about 27,365,200,000 eggs, fry and fishes, of which total about 10,341,700,000 represents the work of the last five years of that time. For instance, in a single year, practically 140,000,000 whitefish eggs were distributed, while 254,480,000 fry of the same species were also distributed. Of the pike perch even a larger number were sent out, there being 218,725,000 eggs and 192,438,000 fry. For the year there was a total of 457,647,035 eggs, 1,191,886,257 fry and 14,922,968 fingerlings, yearlings and adults distributed, or a grand total of 2,871,456,340.

In the distribution of fishes the first consideration is to make sure of return to the waters from which the eggs or fish have been collected. The remainder of the product is consigned to suitable public or private waters. All applications for fish for private waters and many of those for public streams and lakes are transmitted through a Senator or Representative. The fish are carried to their destination in railroad cars or by messengers, who accompany the shipments in baggage cars. Fishes are distributed at various stages of development, according to the species, number in hatcheries and facilities for rearing, and are delivered free of charge to applicants at the railroad station nearest the point of deposit. The special cars now used for this part of the work are the most modern obtainable. Attached to regular express and local passenger trains, each car has twenty or more large water tanks in which to carry fish, compartments holding more than 1000 gallons of reserve water, a boiler-room, plant for pumping both water and air into the tanks, as well as an office, kitchen, pantries and sleeping berths for the crew of five men, including the cook, who lives on the car throughout the year. One year's distribution required travel amounting to 83,840 miles by the cars, and 263,196 miles by detached messengers, a total of 347,036 miles. Of that number nearly 100,000 miles were furnished by the railroads free of charge.

In the early part of March, 1911, Congress established the Alaska fisheries service, which included the fur seal service, salmon fisheries and others, and the fur-bearing animals of Alaska, which latter must have slipped in by mistake. This work had previously been under the charge of the division of inquiry respecting food fishes, but had never had the opportunity to spread to the extent necessary for efficient work. The new division was formally organized by the first of July of the same year. The fishing interests of Alaska, representing an investment of $9,000,000 and yielding in a single year a product worth more than $10,000,000, have received the attention of the government ever since the territory was acquired in 1867. The seal fisheries, at first considered the most valuable sources of revenue, were at once placed under protective legislation, and later the same need arose in connection with the salmon fisheries, they having now become many times more valuable than the seal fisheries.

Figures are necessary to give an adequate idea of the real proportions of the fish industry of this country.

Valley
e the
ED APPLE
GROWS
een a crop failure since the
s discovered!
nd you literature about Yu-
ley and the opportunity that
u there.
at will produce such apple
d that will pay dividends on
ed between the trees until
ne big dividend payers them-
85 Acre
ne-fourth down and balance
and four years.
pay for itself.
one of our offices.
r write for booklet.


A Sane Position.

PROGRESS PATHS POINTED OUT.

IN BUTLER MAKES DEFENSE OF THE CONSTITUTION.

...American People, He Says, ...Always Progressive and the ...Does Not Need to Have ...Legal Restraints Changed ...Unscrupulous Politicians.

...New York Times:] Broadly intiing that two disturbing personalities ...ed that the time had come ...e principles of government in ...d light of reason, Dr. Nicho... Butler made a notable ...ss on "What Is Progress in Poli... before the Chicago Commer... Club.

...Butler, in beginning, pointed ...e difficulty in recent years of ...ing political principles because ...nearly twenty years two powerful ...Bryan and Roosevelt, "have ...e center points of discussion." ...effect of this limitation upon ...political life," he said, "has not ...happy. Passionate feeling has ...aroused at a time when cool ...was most necessary, and blind ...advocacy or blind personal ...has taken the place of ...alike examination of principle ...and of policies."

...ding up the call for progressive... at this time he went on:

...American people are by na... temperament, and by opportu..., a people of constant and con... progress. They have never ...of sit or gone backward in the ...and it is highly unlikely that ...will so far change their nature ...to stand still or to go backward ...the near future.

...whether a man is progressing or ...depends entirely upon the direc... in which he is facing when he ..., is move, and not at all upon ...that he bears. An ava... moving down the side of a ...in obedience to the law of ...is not moving upward ...because it carries with it a ...marked 'Excelsior.' Change, ...persons mistake for ... the mere restless and ill-...disturbance of conditions ...or no regard to the teach... of experience."

...OF THE CONSTITUTION.

...alled that in recent years, in ...political progress, two funda... principles of our government... had been attacked.

...have lately been told in no un... terms," he said, "that politi... consists in throwing off ...shackles of a written constitu... in wholly altering the rela... that has hitherto existed between ...dividual and the state. These ...are not unfamiliar in other ...of the world, but to large num... of thoughtful Americans they ...a strange and somber sound. ...is nothing short of a challenge ...justice and wisdom of the basis ...which our entire civilization rests, ...for those who make them ...fits or not.

...is a written constitution? ...are its limitations and its ... It is nothing more than ...of appeal to man's sober and ...justified reason from his ...ions. It simply marks out ...what has already been ...ished in the progress toward ...manent, and drives a stake, ...in order that we may re... it for guidance when we need ...new measurement.

...would be justification for ...proposals if our written ...were unamendable; if ...ly a strait-jacket into ...national life was long ago ...and which could only be worn ...later days with harm and ...pain. But the contrary is ...The Constitution is readily ...whenever a large body of ..., widely distributed through... country, desires its amend...

...whole history of the Consti... illustrates this. By far the ...part of the hundreds of ...ments that have been proposed ...time to time, some of which ...ceived a considerable meas... support, have failed to secure ...sion in the fundamental law ...the great mass of the Ameri... were not interested in ...did not believe them to be ...

...American people of the United ...ommandably in full pos... of their government, and they ...entrusted themselves of the ...to alter or amend its funda... law when they believe such ...or amendment to be neces... or desirable.

...RDS FOR INDIVIDUAL LIBERTY.

...are those who believe and ...that the path of progress lies ...direction of breaking down ...restraining constitutional limita... essential to progress that ...proposals be met with a de... opposition. These constitu... restrictions on governmental ...are in the interest of indi... liberty. They themselves mark ...steps of progress in govern... and represent what our an... for scores of generations have ...won from the formlessness of ...and later from the tyranny ...chieftain or a class.

...extreme perversion of clear ...this issue is sometimes ...to be one between those who ...that the people are wise ...and strong enough to carry ...government of comprehensive ...

...not. It is described as an ...between those who trust the ...and those who distrust the ...and those who believe that ...could be farther from the ...those who trust the people are ...who believe in individual ...who have confidence that a ...will work out his own fortune ...with his own character better ...for him than any one else can work it out or ...for him. Those who distrust ...are the ones who wish ...by their every act, to limit ...and their accomplish... ...to forces by the strong ...to prevent an artificial and ...equality as a substitute for ...opportunity which is lib...

...there could be no greater evidence ...of confused thinking than ...to suppose that a government of lim... powers is limited because the ...themselves. The fact ...the opposite. To trust ...is to leave them in fullest ...exercise of their liberty ...to use that ...for the public ...

...ERAL AND THE STATE

...dividual to the State, Dr. Butler saw three views to be taken. One was that the individual was nothing and the community everything; another that the community was everything and the individual nothing.

"If anarchy be the result of the first of these views, stagnation is the result of the second," he continued. "The western peoples from the time of the Greeks have endeavored to avoid both anarchy and stagnation by adopting and acting upon a third point of view. This point of view, in contradistinction to individualism on the one hand and to communism on the other, I call institutionalism, for the reason that it looks upon the individual as finding his highest purpose not in antagonizing his interests to those of his fellows, but in using his freedom and his power of initiative to help them build and maintain the institutions that are civilization.

TWO-PARTY SYSTEM BEST.

Dr. Butler then turned to the two-party system, giving this opinion:

The parliamentary history of Great Britain and of the United States demonstrated that free government will progress most rapidly and most equitably if it is conducted under a system in which two political parties, differing sharply on some fundamental principle of government, stand over against each other as opponents and as critics.

Six methods of gaining real progress were put forward by Dr. Butler. He commended the suggestion that in future amendments to the Federal Constitution be submitted to the States for ratification when passed by a majority vote of both Houses of Congress in two successive Congresses, and when so submitted be voted upon either by the Legislatures, by conventions in each State, or directly by the voters, and when so voted upon, be ratified whenever accepted by a majority of the State, on condition that the ratifying States also contain a majority of the population of all the States.

He noted that the people were dissatisfied with the present method of nominating and electing public officers, but disagreed with proposed remedies.

"It is my belief," he argued, "that the rapid development of legislation controlling political party organization and procedure is not a step forward, but rather backward—or perhaps sidewayz; and that real progress lies in a different direction.

"The method of the direct primary is probably advantageous within relatively small and homogeneous communities, where men know each other and where candidates for office can be discussed with some degree of understanding and personal acquaintance. That it will be highly disadvantageous to substitute the direct primary for the method of the convention and conference when large areas are involved, such as a great State or the nation as a whole, I am entirely certain."

EXPERTS TO FRAME OUR LAWS.

Reform in our legislative machinery was his third subject. Loosely-drawn laws, leading to litigation and delay, at present tend to defeat the popular will. He would have commissions of experts to draft bills instead of the present haphazard system.

As a means of bringing continuity and coherence to our governmental policy, he put forward the plan to give the national Cabinet officers a voice in the proceedings of Congress.

"That this action would, if taken," he set forth, "greatly increase the efficiency of our government and bring the executive and the legislative branches into closer understanding of each other's methods and purposes, without in the least trenching upon the independence and authority of either, seems to me quite certain. One of the most valuable features in the business of the House of Commons is the asking by members of the House of specific questions on matters concerning which the public wishes information, or about which some criticism or discussion has arisen. Many a long and useless speech that now extends over pages of the Congressional Record would be saved if a responsible Cabinet officer were at hand to give immediate answer to a definite question, or to offer a statement of fact."

His fifth point was that a new Congress should come into being within sixty or ninety days of an election, and his sixth, that the short ballot should be adopted.

"A government must first of all make certain its own security and stability," he declared. "It must then labor to advance the national ideal and at the same time strive to take an honorable part in the life and aspirations of the world as a whole.

"In such ways as these lies the path of true progress in politics. That path is not to be found amid the morasses of discontent, or class feeling, of the grasping for privilege and monopoly, or by making the individual lean constantly more heavily upon the community for maintenance and support. It is to be found rather out on the clear and sunlit heights of individual opportunity, where a fair chance is given to every man to stand erect and to do a man's work in the world, knowing that thereby he is serving the state and helping to build civilization on a yet securer basis."

THE SPAN OF LIFE.

Average Age of Man Is Lengthening But There Is a Singular Difference in the Longevity of Animals.

[Harper's Weekly:] In the Middle Ages the average span of human life was about 30 years. The average among civilized peoples is now about 40 years. The startling prophecy that man would sometime only begin to understand life at 100 does not seem so unreasonable, perhaps, when we consider the span of life allotted to vegetables and to other animals. There exists at the present time in the island of Ceylon a tree which was planted 288 years before Christ. In the suburbs of Athens travelers are shown the olive tree of Plato, which is 2000 years old. The plantain tree of Hippocrates, the father of medicine, is 2300 years old, while the giant redwood trees of California are estimated to have lived at least twenty centuries. Tourists in Hildesheim, Germany, are never allowed to pass the famous so-called "thousand-year rosebush" in the grounds of the cathedral. The list of legendary trees might be indefinitely extended and world trees include the chestnuts of Etra, the walnut trees of St. Nicholas in Lorena, the olives of Jerusalem, the yew trees of Yorkshire, Eng., which are 1000, 2000 and 2500 years old, and the cypresses of Mexico, which are considered the oldest trees in the world.

These figures are taken from the data of Dr. Legrand, a well-known French naturalist. He also points out singular differences in the longevity of animals of varying species. The crocodile and the carp live, he says, 300 years; the elephant and the whale 200; the falcon 150; the parrot and the eagle 100; the lion and the rhinoceros 60; the goose, common pike, and pelican 50; the hart and vulture 40; the ass, bull and camel 30; the horse 25; the peacock from 23 to 25; the pig, bear, cow, pigeon, cat, dog, deer, wolf, and the fresh-water lobster 20 years; the duck, nightingale, lark, fox and pheasant 15; the canary and the cricket average 10; the rabbit lives 8; the squirrel and hare 7. Insects which undergo metamorphosis live usually from 1 to 2 years and there are flies whose span of life is one day. Nature, it will be seen, shows man no special favor or disfavor among the animals. The great epidemics which have disappeared at the edict of science, together with intelligence in the matter of living, are the chief causes which are favoring and will in the future favor man's longevity.

English statistics show that women born of large families live to the greatest age. The United States Census in 1890 showed seventy-seven women and thirty-four men over 90 years of age.

EASY SCIENCE.

Things Composed of the Same Elements Do Not Look Alike and Also Differ in Other Characteristics

[The Argonaut:] Every one knows that the diamond is only charcoal crystallized; but there are a great many other things in nature that, though possessing widely different properties, are composed of exactly equal quantities of the same elements. The white of an egg and rattlesnake poison are formed of identically the same amounts of the same elements. The oil of roses and common coal gas are each formed alike, both being composed of four atoms of hydrogen and four atoms of carbon. Sugar and gum arabic are likewise brothers of the same weight and texture. All the hydrocarbons, known to science as a combination of sixteen atoms of hydrogen and ten atoms of carbon, are alike in their composition. To enumerate some: Oil of orange, lemon, cloves, ginger, and black pepper. The suggested explanation of these peculiarities is that the atoms are placed differently toward one another in the molecules of the different substances. Other things just as peculiar are evident when certain substances are united chemically. Thus hydrogen gas, which is odorless, and nitrogen gas, which is also odorless, when united to make ammonia, which has a very strong odor. Copper, which has no odor, and zinc, which also has none, when melted and mixed to give us brass produce a substance with a characteristic one.

ORIGINAL NAMES.

Kentucky Parents Develop Something Unusual for the Eight Members of Their Family.

[Birmingham Age-Herald:] Probably one of the most quoted and consequently most widely-known epigrams of the immortal Bill is, "What's in a name, a rose by any other name would smell as sweet." In the abstract Bill was right, and the application is easily understood, but, notwithstanding what Bill says, there is a whole lot in a name. To any man in public life a distinctive name is an asset. Rudyard Kipling is certainly more attractive than Richard Jones; Tyrus Cobb sounds much better than John Brown, Theodore Roosevelt is certainly more classy than William Taft, but for a euphonious cognomen Woodrow Wilson puts it over either of them.

There are many examples of curious combinations of Christian and surnames, but none possibly more striking than those of the children of the late Gov. Hogg of Texas, whose daughters and son were Ima Hogg, Ura Hogg, Eza Hogg. These were the regularly recorded names of the children of the late Governor, which, while showing his sense of humor, rather reflected on his want of taste. Then it was taking an unfair advantage of a kid that couldn't help himself to attach an appellation on him that might tend to invite ridicule in later years.

Much ingenuity has been displayed at times by fond and doting parents to furnish suitable names for their offspring, and history sacred and secular has been faithfully searched to get a name "just a little different," and sometimes with startling results.

A few days ago Tom Pound, otherwise Col. Pound, returned from a vacation spent at Boiling Springs, Tenn. Among the acquaintances he met while at that delightful resort was a Kentucky Col—no, a Kentucky preacher. Tom was always strong at finding out things, even the cost of running for Sheriff, and soon got next to the divine, who proved a most delightful companion, as preachers generally do (when away from home) and many a pleasant hour they spent together.

Discussing names one afternoon the preacher gave Tom an illustration of the curious names some parents impose on their children. He stated that in his congregation was a family named Donahue. They had eight children named as follows:

Orvile Rex Donahue.
Esther Lex Donahue.
Valley Vex Donahue.
Estis Ex Donahue.
Raymond Retrex Donahue.
Vera Coplex Donahue.
Nicir Cortex Donahue.
Alma Doplex Donahue.

These are certainly unusual names, but have the saving grace of being sandwiched between names that are not unusual and therefore can easily be lost in the shuffle in the event the name is not appreciated when the bearer reaches the age of understanding.

The authenticity of the above is vouched for by Colonel Pound, which everybody knows, puts it beyond all shadow of doubt. Why all the children's names ended with an ex was not explained.

FOOD FOR EVERYBODY.

Banana Believed to Have Been the Tree of the Source of Good and Evil in Which Satan Hid Himself.

[National Geographic Magazine:] There exists a legend relative to the Christian inhabitants of the East that they believed the banana to be the tree of the source of good and evil, in a bunch of whose fruit the serpent that tempted Eve hid itself, and they add that when Adam and Eve became ashamed of their nakedness they covered themselves with the leaves of this plant.

The origin of the banana is given as India, at the foot of the Himalayas, where it has been cultivated since remotest antiquity. Its origin in the new world is as doubtful as the origin of the American Indian. Natural to Asia and Africa, where more than twenty distinct species of the genus are known, it is said to have been brought first to America from Spain, early in the sixteenth century, and planted in the Island of San Domingo, whence its spread was rapid throughout the surrounding islands and the mainland. This has never been authentically established, however, and some authorities include the banana among the articles that formed the base of the food supply of the Incas and the Aztecs before the arrival of the Spaniards.

Certain it is that throughout the whole meridional America there is a strong tradition that at least two species of the plantain were cultivated long before the coming of the Europeans. Furthermore, it is singular that in all the languages indigenous to the region where the banana appears that plant has a special name, not proceeding from the conquerors, as was the case with the names of many other plants, animals and various articles introduced into America after its discovery.

Grown over the entire extent of the meridian of the earth, the fruit of the banana, today forms, in large part, the principal food of a majority of the peoples living under the tropical zone.

Knife to Fit His Mouth.

[New York Herald:] Some years ago, in the district of Jalpaigori, Bengal, there was a sudden epidemic of petty thefts and burglaries, says the Strand. The police, completely baffled for some time, finally arrested an individual on suspicion, who, after a preliminary magisterial investigation, was remanded in custody with a view to further inquiries as to his antecedents.

On being searched a policeman, suspecting he had something concealed in his mouth, ordered him to open it, when, embedded round one of his back teeth, was found a hard substance, which, on being extracted, proved to be a small, semi-circular clasp knife. The prisoner, who had hitherto protested his innocence, now made a full confession, and eventually turned out to be one of the notorious criminal tribe of "Burwars" from the district of Gonda, in Oudh, and had already been convicted of fourteen previous offenses.

He admitted that the knife had been specially made for him, and that he used it for cutting open bales of cloth and also for pocket-picking.

LAND SYNDICATE

Syndicate forming to underwrite purchase of large fruit and farming acreage on railroad a few hours' ride from Los Angeles. A subdivision proposition. Principal with 6 per cent. interest and 25 per cent. premium returnable within one year. INVESTMENT GUARANTEED. Subscriptions desired in amounts of $500.00 or $1,000.00. A large part already subscribed by men well known in banking circles. Syndicate will be completed in a few days.

Apply to
L. V. Swiggett, 740 S. Hill St.



Build a Time-Proof Home With KELLASTONE

—the Stucco that Will Not Crack

When you build with Kellastone, you build a home for generations yet to come. You build a lasting monument to your sincerity and intelligence. You cheat time and defy the elements.

Summer's heat and Winter's freezing cold have no effect on Kellastone—the passing years leave it still unchanged. It is the one *permanent* building material that is within the reach of every home builder.

KELLASTONE
GUARANTEED NOT TO CRACK

Guarantee: *We positively and unreservedly guarantee Kellastone not to crack, peel, flake, chip, crumble or deteriorate in any way when applied according to our simple directions found in every sack.*

We further guarantee Kellastone to fulfill every claim made for it in any advertisement, booklet, circular or other advertising literature by this company.

Should any Kellastone job fail to justify these statements, the material will be replaced and the work done over wholly at the expense of this company.
U. S. KELLASTONE CO., McCormick Bldg., Chicago, Ill.

Let Us Give You a Demonstration FREE

If you contemplate building for yourself or others, soon or in the future, do not fail to get fully informed on the four remarkable Kellastone products—Stucco, Interior, Flooring and Roofing—without delay. We will be pleased to supply you with literature and arrange for a demonstration, without any obligation to you whatever. Call, phone or write today.

H. A. JONES, 625 San Fernando Bldg. Phone A2467.
DISTRICT MANAGER
U. S. Kellastone Co.

District Managers and Warehouses in the Following Distributing Centers:

Chicago, Ill.	Birmingham, Ala.	Albert Lea, Minn.	New Orleans, La.	Kansas City, Mo.	Sioux Falls, S. D.
Evanston, Ill.	Savannah, Ga.	Milwaukee, Wis.	Dallas, Texas	Los Angeles, Cal.	Sacramento, Cal.
Hammond, Ind.	St. Louis, Mo.	La Crosse, Wis.	Baltimore, Md.	San Diego, Cal.	Phoenix, Ariz.
Shreveport, La.	Minneapolis, Minn.	Grand Rapids, Mich.	Peoria, Ill.	Charlotte, N. C.	Detroit, Mich.
Montgomery, Ala.	St. Paul, Minn.	Cincinnati, Ohio	Muskogee, Okla.	Seattle, Wash.	Nashville, Tenn.
Mobile, Ala.	Duluth, Minn.	Fort Wayne, Ind.	Akron, Ill.	Rockford, Ill.	Louisville, Ky.
Evansville, Ind.	Dubuque, Iowa	Pittsburgh, Pa.	Des Moines, Iowa		

Resources, $1,641,119.86
October 31, 1912

Surplus, $558,414.71
October 31, 1912

Watch for the New Statement to Appear Soon



"Home Builders" Skyscraper—A Worthy Home for this Progressive Company.

Made Under Oath—Financial Condition Shown to Be Absolutely Sound

—"Home Builders" Offers You Safe and Sane Investments Only—

Stock

A Partnership interest in this proven enterprise—Cash Dividends every 3 months.

The investor may place utmost faith and confidence in the ownership of "Home Builders" stock—his interests are supreme. His protection is paramount with the management.

Fifteen tried and true men, successful in business conduct the affairs of this company. They are all directors who direct. That they attend the official meetings is shown by the record of attendance last year, when the average stood thirteen at every monthly session of the Board.

Full disclosure of the financial condition is made that you—the investor may know and be sure before you buy stock. The financial statement for the last quarter will soon be published, ask for one, it shows the great growth as well as strength of this institution.

You will take great pleasure as well as generous profit in partnership ownership of stock in this staple company—come and join us now. Big things are in store for "Home Builders" stockholders.

Stock will advance again March 1st.

Mortgages

2 for 1 Security—An Investment as Safe as a Government Bond.

Invest in mortgages—mortgages upon cosy, charming homes in Los Angeles, the home City.

We offer you the privilege of placing your money in strictly first mortgage security—not the Company's note or promise-to-pay, but mortgage notes—a security which in its own inherent strength is fully two for one, and as good as a Government Bond.

You will earn 6% net on your money, with all of the worry and legal appraisement of property; searching and guaranty of title; insurance fully kept up, taxes and the many other details necessary as a part of a perfectly secured mortgage, provided for.

You will receive the guaranty of "Home Builders" security fund, guaranteeing the sufficiency of security and regular semi-annual payment of interest and as another measure of safety and convenience all is transacted through the Title Insurance and Trust Company as Trustee.

Let us tell you more about this form of mortgage investment.

Time-Tried—Conservative—Profitable—Safe

"Home Builders General Agency"
Selling Agents for "Home Builders"
129 South Broadway
Ground Floor Mason Opera House

A Sensation.

CENTURIES OLD CITY IN MEXICO.

BELIEVED TO BE EVIDENCE OF CHINESE ORIGIN.

The Ruins Are Located Not Far from the City of Mexico and Show Its People to Have Been of a High Order of Civilization.

[New York Times:] A sensation has been created in British scientific circles by advices received from Sir Martin Conway, Prof. William Niven and Senor Ramon Mena of the discovery of absolute Mongolian remains only a couple of hours' walk from the City of Mexico, thereby confirming the hypothesis that has long been held that the most ancient civilization of Mexico and Peru preceding that of the Toltecs and the Aztecs was of Mongolian origin.

Close to and partly beneath the ruins of the ancient city of Teotihuacan, about nineteen miles northeast of the City of Mexico, the scientists uncovered the still more ancient city of Otumbia, which flourished with a wondrous civilization centuries before the Aztecs or Toltecs rose to power, possibly even before Babylon and Nineveh swayed the destinies of Western Asia.

With the financial assistance of the Mexican government the expedition began the removal of a six-foot layer of earth, representing the dust and detritus of more than twenty centuries. This soon brought into view many evidences of a vast and populous city of a very high order of civilization. Chief among these was a great pyramid. It is 700 feet square at the base, and its apex is 187 feet high, while many of the giant blocks of stone in its massive walls must have required extraordinary engineering skill to handle. This pyramid also has its riddle, for the axis of the main gallery is coincidental with the magnetic meridian.

Near the pyramid was found another remarkable building called the "Casa-Pintada," or painted house. On the ground floor are six rooms, with smoothly-polished floors of white cement. The walls, which are composed of clay mixed with fragments of stone, are thickest at the base, and slope slightly upward. They are also smoothly finished with a thin coating of plaster, which is painted Indian red. On these walls are paintings representing human beings in elaborate garments and head dresses. The colors used in the paintings are green, red, pink and orange-brown. The workmanship is of a high order, the figures being boldly drawn and carefully colored.

Then came the greatest discovery of all. While excavating near the base of the great pyramid Prof. Niven unearthed the remains of yet a third civilization beneath the ruins of ancient Otumbia, making three great cities of lost and forgotten races, built one above the other.

In what appears to have been a tomb of the lowest city, whose age so far defies calculation, Prof. Niven found the clay image of a Chinaman, with oblique eye slits, padded coat, flowing trousers, and slippers. Only the queue was lacking to make a complete portrait of a mandarin of the recently-defunct Chinese empire. It should be remembered, however, that the Chinese did not adopt the queue until after they had been conquered by the Tartar hordes from the north.

The image is about seven inches in length, and where the arms are broken the edges of the clay show red, and friable in the center. The outer surface of the clay, however, is of granite hardness, and it is only with the greatest difficulty that it can be chipped with a hammer. In the ears are huge rings, and on the head is a skull cap with a small button in the center, precisely like that worn by the modern mandarin. The coat, which is loose and of the type still worn by the older Chinese, is fastened with a frog and button, and on the breast is a circular plate, evidently once covered with a thin layer of beaten gold, but worn bare by contact with the earth for unknown centuries.

"This Chinese image," writes Prof. Niven, "was not made by the Aztecs. It is much older, and proves that the ancient peoples of Mexico were familiar with the Mongol type. It was found in a tomb or bed chamber beneath the ruins of two other ancient civilisations, thirty feet and three inches below the surface. The room, which was thirty feet square, and built of concrete walls, was probably a tomb.

"On a raised cement platform in the center lay the skull and bones of a man of not more than five feet in height. His arms were very long, reaching almost to the knees, while his skull was of a decidedly Mongol type. Around his neck had been a string of jade beads—another link in the Chinese theory, for real jade has never been found in Mexico in the natural state.

"Beside the skeleton was a string of 597 pieces of shell. With this money lay the greatest find of all—the little Chinaman. It is the first of the kind ever found in Mexico, though Mongol types are found in sufficient numbers among the American and Mexican Indians to argue an Asiatic origin.

No Need to Have Gray Hair

This Simple Recipe, Made Up at Your Home, Solves the Problem.

A good many men and women go through life handicapped by gray hair, believing that it cannot be darkened so as to escape detection among their friends. This is altogether wrong. Of course the cheap dyes and stains are often unsatisfactory, but here is a simple formula, which you can put up at home for very little cost, that will be found to meet every requirement: To 7 ounces of water add one small box of Barbo Compound, 1 ounce of bay rum and ¼ ounce of glycerine, and you'll have a delightfully good preparation for gradually darkening gray hair on beards, as well as a good remedy for dandruff and other scalp disorders. It is to be applied once a week until the hair is darkened, then once every two weeks. It has none of the objectionable qualities of ordinary dyes and stains—stickiness, rubbing off, and such defects—and is genuinely reliable in every way. If your druggist hasn't Barbo Compound, ask him to order it for you.—[Advertisement.



In All California There Is No Site for a Town More Ideal Than That of Mulholland.

This Picture Shows the Location of the

TOWN OF MULHOLLAND

The Only Business Center for the Matchless Foothill Citrus District of the San Fernando Valley

The Purpose of This Announcement Is to Direct Your Attention to a Series of Very Unusual Advertisements Which Will Appear in This Newspaper, Over Our Signature, Commencing Monday

You Can Look at This Campaign From Behind the Scenes

A superior opportunity deserves to be presented in a different way. For that reason we are going to tell you in advance the effect we hope to create in your mind as a result of our advertising in this case.

In These Advertisements We Will Attempt

FIRST: To make you say at once,—"That is fine;—that is different;—this is something I will examine into more fully."

SECOND: We are going to try to get you to go even farther, and to say to yourself;—"This must, indeed, be a thing desirable above all others of its kind,"—and in this forthcoming series of advertisements to help create that impression in your mind—to set you thinking, thinking as we have, for months past, and getting more enthusiastic, more convinced of the artistic, the practical, the money-making possibilities of that which we will lay before you;—we have enlisted the services of the noted impressionistic artist, Beryl Cosgrove, reproductions of whose original crayon sketches will be a striking feature of this campaign.

If we succeed in really, truly arousing your interest; if you can be led to see the possibilities of our plan as we see it,—as Beryl Cosgrove sees it,—as everyone, who has ever looked at it has seen it,—if, we say, its possibilities will, to speak slangily, "raise right up and hit you on the nose,"—then here is what we will accomplish:

FIRST: You will not lose any time in prosecuting an immediate investigation at first hand.

SECOND: You will do just as we have done,—put every dollar you can spare into the squarest, most cleancut, surest and quickest and biggest, money-making proposition ever offered to the Los Angeles investing public.

Don't Skip One Word Monday

The reading matter will not bore you.

An art-drawing will command your attention in this space Monday. You will be justified in giving thoughtful attention to the subject it presents.

One of our most successful clients recently said: "I always listen to everybody—then I THINK for myself."

A good rule, that.

Never close your ears to the man presenting a worthy subject. Give him a hearing. You are presumably old enough and wise enough to judge for yourself the merits of the case.

Let us have your careful attention for the next few days, while we talk our proposition to you through the newspapers. And you be the judge—"Let us do the talking, you do the thinking"—But listen carefully.

This Will Recall to Your Mind the Facts About Mulholland

Elevation 1000 feet, 18 miles from Los Angeles, in the very center of the citrus belt of the San Fernando Valley.

From Los Angeles and through Mulholland, straight as a dart, stretches the great "Pacific Highway," paved, palm bordered and soon to be electric cluster-lighted the entire length of the Pacific Coast. A highway which will attain fame more lasting and more magnificent than Caesar's Appian Way. At Taylor ave., (the central street of Mulholland,) the Highway forks, and following a southeasterly course through the La Crescenta and La Canada Pass, follows on through into Pasadena. This branch of the highway is known as the "Foothill Boulevard."

Mulholland is the junction of these two vitally important thoroughfares.

Mulholland is the commercial center of 15,000 acres of land equal or superior to any in the State of California.

Nearly 3000 acres of bearing lemon, orange and olive groves in this territory have for years demonstrated the fineness and dependability of its climate and soil.

The United States Forest Reserve embracing millions of acres of mountains, fish streams and hunting grounds adjoins the Mulholland district.

Mulholland was opened to the public on November 10th, 1912, and in two weeks over $167,000 worth of property was purchased in the town by visiting investors.

Bank, store buildings, Inn, Newspaper building and residences either completed or under course of construction and the town now entering into an active building, development and constructive era which will be unsurpassed in all the annals of Southern California's remarkable advancement.

Warehouse, factories, packing plants and other industries and business enterprises now occupying the business and industrial sections of the town and many others soon to follow.

The great fraternal order of the Independent Order of Foresters has just completed the first section of its Open Air Sanitarium in the Lopez Canyon, near the head of Taylor avenue, and purposes spending thousands of dollars more in making this a site for the National Health Resort of their great order.

The Mulholland Development Company, with hundreds of thousands of dollars at its command, was organized for the purpose of developing the resources of the surrounding territory, and of promoting the growth and substantial business advancement of the town and its rapidly increasing population.

Gas and electric light companies have been organized to distribute cheap natural gas and electric power in Mulholland.

Street improvements are being hurried forward, electric railway transportation will be fostered and developed and in a word, all conceivable lines of human endeavor which large capital, handled by constructive brains, can forward when working with unlimited natural resources, are being carried forward at Mulholland.

In the short three weeks of Mulholland's first opening, investors, real estate men, clergymen, doctors, business men, and wage earners set their seal of approval on this newest of California's wonder towns, by purchasing there, over $167,000 worth in two weeks.

The greatness of its possibilities have been scarcely touched—

One of its biggest money making features will be presented to you in our series of advertisements, starting Monday.

If you are serious in a desire to make money, then in the name of common sense, read our advertisement Monday, or, better yet, call at once, or mail us postal card or letter now—today—saying "I WANT TO MAKE MONEY—WHAT HAVE YOU TO OFFER?" Do this at once.

BLAIKIE & WIDNEY

805-809 Title Insurance Building

Corner Fifth and Spring Streets, Los Angeles

Home 10707 Main 4372

The Leading Events IN THE DOMAIN OF SPORTS.

XXXIIND YEAR.

IMPERIAL VAL... RACE CA...

Clash Between Valley Fa... Most Interesting—Lyons, Many as Possible Winner— Fiat With Barney Oldfie...

IMPERIAL, Feb. 15.—[Exclusive... the Imperial Valley Road Race... has interviewed all of the road s... ting the highways in the best sha... are now in excellent shape, but ev... course the best possible.

The Board of Supervisors of... possible to aid the auto men and... that there will be no ground for... road on Washington's Birthday if... to prevent it. Ed Lyons who w... Steve who will drive a Fiat in th... day and are considered in the m...

Every detail is completed for the... Imperial Valley road race on Washi... day. The course is in splendid shape... it will be longer this year than last... but the entry list is larger and faster... can will be started. The entries from... Los Angeles give spice to an event... which is of interest to the entire Im... perial Valley population.

The start and finish of the great... race will be in Imperial. That city... has offered the largest purse. The... second city to hang up a large sum... for Brawley and the prize of $1000... is well worth striving for. The car... will be sent away with a strong chance... for a world record, though the length... of the course may serve to cut down... the average.

Teddy Tetzlaff will drive the big... Fiat, with which he won the Santa... Monica road race. After a confer... ence with Attorney E. E. Hewlett, ... owner of the car, Tetzlaff decided to... put in the week practicing on the... course and will leave for Imperial... tomorrow with his cars. He will have... as a team-mate, George Hill, who will... drive another Fiat. These men are... among the topnotchers in the game... and are counted as favorites among... the riders.

The man the drivers fear most is... Ed Lyons, who will pilot a National... He won the race last year with a... Fiat and is familiar with the course. ... Dale T. Boothe, the local National... agent, will attend the races though he... has nothing to do with the entry... but Diagler, also of the local Na... tional agency, will be on the course... It has not been decided as yet just... what part Bert will take in the big... contest.

The P... Five To...

A Heavy Du... Heavy Wor... Normal Loa... With an E... High Factor...

The One Hea... With High...

Built to D... Goods ar...

$4500 f. o...

See It Here At O...

California M...

Tenth a...

Bakersfield Los A...



ND
Valley
sual Ad-
Monday
the Facts
f the citrus belt of the
rt, stretches the great
cluster-lighted the en-
ore lasting and more
street of Mulholland.)
La Crescenta and La
highway is known as
oughfares.
l or superior to any in
this territory have for
il.
nountains, fish streams
2, and in two weeks
g investors.
either completed or
ive building, develop-
s of Southern Califor-
l business enterprises
many others soon to
rs has just completed
ear the head of Taylor
ing this a site for the
sands of dollars at its
of the surrounding ter-
ement of the town and
bute cheap natural gas
transportation will be
n endeavor which large
h unlimited natural re-
tors, real estate men,
approval on this newest
orth in two weeks.
you in our series of ad-
ce, or mail
Main 4372

The Pink Sheet—Sporting Section.

The Leading Events IN THE DOMAIN OF SPORTS.

Los Angeles Sunday Times

Part VII: 12 Pages ROUND-UP OF THE WEEK.

XXXIIND YEAR. SUNDAY MORNING, FEBRUARY 16, 1913. In the Van: { First in Sporting Events. First in all Lines.

Washington's Birthday.

IMPERIAL VALLEY ROAD RACE CALLS FAST CARS.

Clash Between Valley Favorite and Local Men Will Be Most Interesting—Lyons, the Imperial Star, Chosen by Many as Possible Winner—Tetzlaff to Start on Big Fiat With Barney Oldfield as His Opponent.

BY BERT C. SMITH.

IMPERIAL, Feb. 15.—[Exclusive Dispatch.] The race committee for the Imperial Valley Road Race has been over the official course and has interviewed all of the road superintendents with reference to getting the highways in the best shape possible for Saturday. The roads are now in excellent shape, but every effort is being made to make the course the best possible.

The Board of Supervisors of Imperial county is doing everything possible to aid the auto men and has promised the Race Committee that there will be no ground for complaint as to the conditions of the road on Washington's Birthday if it is within the power of the Board to prevent it. Ed Lyons who will drive a National and his brother Dave who will drive a Fiat in the race are covering the route every day and are considered in the money if not favorites.

The detail is completed for the Imperial Valley road race on Saturday. The course is in splendid shape, this is longer this year than last, the entry list is larger and faster and will be started. The entries from Los Angeles give spice to an event which is of interest to the entire Imperial Valley population.

The start and finish of the great race will be in Imperial. That city has offered the largest purse. The men who drive to hang up a large sum of money and the prize of $5000 is well worth striving for. The cars will get away with a strong chance of a record, though the length of the course may serve to cut down mileage.

Eddie Tetzlaff will drive the big Fiat with which he won the Santa Monica road race. After a conference with Attorney E. E. Hewlett, one of the car, Tetzlaff decided to go to the valley practicing on the course and will leave for Imperial tomorrow with his cars. He will have with him Louis Nikolas, George Hill, who will drive another Fiat. These men are among the speediest in the game and are counted as favorites among the contestants.

Barney Oldfield, who will drive a Fiat, the car on the drawn four most in which he won the Vanderbilt cup on the race last year with a Lozier, is also entered and is familiar with the course. T. L. Beattie, the local National driver, will attend the races though he has nothing to do with the entry. Ralph Hagler, also of the local National agency, will be on the course, though it has not been decided as yet just what part Bert will take in the big event.

There is considerable interest among the automobile dealers in this city. Clarence Smith has signed up a long list of prospective passengers who will make the journey in the Howdy Special. It is expected that at least 150 autoists from this city will be in Imperial the night before the big event. The entire valley townsmen are expected to attend.

The Imperial Valley road race is being conducted under the sanction of the Western Automobile Association, and Frank Garbutt, the president, will have supervision of the contest. The rules of the W.A.A. will govern the speed battle and the records will be kept for future reference. If and world marks are made a question of acceptance will be made They will be O. K. as far as the West is concerned.

Never before in the history of the Imperial Valley has there been such interest in any big contest. The cars will be raced through the larger towns of the valley and an opportunity will be given to watch the battle from many vantage points. The largest crowd, it is expected, will be at the starting point in the town of Imperial. Plans have been made for a series of track events on the day following the big road race.

Barney Oldfield will drive a Fiat. The speed king signed a contract last night and will be in the big race. This announcement comes as a surprise to many as it was thought Oldfield would decide to stay out of a contest for at least two months. Oldfield is in splendid shape for the battle and the fans will be given a chance to see these two great drivers, Oldfield and Tetzlaff, in action for the first time in a big western classic.

BIG TRADE REPORTED.

McGraw Said to Be Willing to Turn Over Many Men for Two New Players from Boston Team.

(BY A. P. NIGHT WIRE TO THE TIMES.)

NEW YORK, Feb. 15.—A big deal between the Boston and New York National League clubs probably will be closed before the Giants leave for the South.

McGraw is after Tyler, the Boston left-hander, and Campbell. According to a rumor, the players McGraw is willing to use in a trade are Wiltse, Ames and Crandall, pitchers; Devore, Snodgrass and McCormick, outfielders, and Groh and Stock, infielders.

SMITHSON CAN APPEAL.

SAN FRANCISCO, Feb. 15.—George James, chairman of the Registration Committee of the Pacific Athletic Association, said today that Forest Smithson, the hurdler, would have to abide by the decision of James E. Sullivan, national secretary of the American Athletic Union, and appeal for reinstatement as an amateur to the organization in Los Angeles.



"Toddles," the King of Silent Comedy in the Photoplayer's Parade.

The acting elephant fro mthe Selig wild-animal farm, riding on a Locomobile motor truck, was the one big feature of the parade of motion-picture actors held last Saturday night. At the wheel of the truck is Clarence Watts and on the seat beside him is C. W. Arthur, sales manager of the truck department of the Locomobile Company of America. Riding on the elephant is "Curley," the well-known animal trainer, who has charge of all of "Big" Otto's interests at the Selig animal farm. The other passengers on the truck are photoplayers who have worked with "Toddles" in pictures.

Southern California team attending the meet. Miss Dolly Mings of Redondo, Rudy Langer of Redondo, Cliff Bowes of Los Angeles High and George Freeth of Redondo are the swimmers wanted for the meet.

Duke Kahanamoku of Honoluiu, the world's champion Olympic swimmer, is also to participate in the

Expert Opinion.

ATHLETICS TO WIN ANOTHER.

Fullerton Picks Mack's Men to Grab Pennant.

Says They Lost Last Year by Poor Pitching.

Should Repeat on Fielding and Batting.

BY HUGH FULLERTON.

Here we have stumbled over the probable American League pennant-winner right at the start. Usually it is customary to hold back the pennant winners to the last, but having announced the Athletics for this week there is no way out of it. Reserve your rooms for the next world's series right now for the Philadelphia end of it.

In deciding that the Athletics will come back and repeat their former successes I am not in the slightest discounting the advantage the Boston Red Sox will have in winning last season. This advantage consists of confidence and in the improvement that the pitching staff is bound to show during the early part of the season at least.

But admitting that Joe Wood will be as good as he was last year, that Collins will improve, and that Hugh Bedient is likely to develop into a star of the first dimension, still a fair comparison of the two teams will compel anyone to admit that barring a run of luck, bad one way and good the other, Boston has only a slight chance of beating out the Athletics for the championship.

I have compared the two teams as carefully that I do not think I have overlooked one possibility outside of sheer and unavoidable luck, and it is an even break which way the luck will turn. In fact, in this case I have figured that Philadelphia's chances of injury are 7 to 5 greater than Boston's, because the excessively speedy men are more likely to be hurt than the slow ones, while the chances of the luck favoring the faster team is 6 to 5, disregarding injuries.

One strictly analysing last season's race must admit that Boston's victory was due more to luck than to anything else, and that I believe is the consensus of opinion of the great majority of baseball experts. Boston went through the season with comparatively a bad break. The Athletics were handicapped in the beginning by injuries, and more than that, by a surplus of overconfidence and prosperity. They were too prosperous, and in

(Continued on Seventh Page.)

Great Contest.

MANY ENTRIES ASSURED FOR TIMES MARATHON.

Big Annual Event Has Been Shortened This Year from Twelve to Ten Miles—Entry Blanks Will Be Issued This Week—Two Teams Expected from Sherman Indian School.

BY OWEN R. BIRD.

ON SATURDAY afternoon, April 19, at 2 o'clock, the Times Modified Marathon is scheduled to leave the Times Building at First and Broadway for the second annual Modified Marathon Road Race held under the auspices of the paper.

There is only one change in the conditions governing the race this year and that will be the shortening of the distance from twelve miles to ten. On careful inquiry, it was found that more runners are able to go ten miles than twelve! Therefore, the race this season will be open to a larger field than ever before.

FOUR DIVISIONS.

Last season there were 172 entries in the four divisions and this season we are hoping that there will be even a greater number. The divisions are to remain the same this season as last.

First, there is the senior, open to all ambitious runners above 40 years of age. Second, is the regular division, open to all regularly registered amateurs. Third, is the military division, open to marching teams from the various companies of the Seventh Regiment or any other military organization in the State, under National Guard supervision. Fourth, is the junior division, open to all boys under 16.

The entry blanks will be out February 21 and can be obtained at all the sporting goods houses in the city. No entry fee is required for the race, but each contestant must be a regularly registered member of the A.A.U. All entries are to be finally filed either with O. R. Bird, at the sporting desk of The Times, or with H. H. Eling, at Spalding's, No. 435 South Spring street.

CUP FIRST PRIZE.

The prizes offered are to be practically the same as those of last year. The winner of the senior division will get a cup, the winning team in the military rank is to have the Gen. Otis trophy. The winner of the regular division will be awarded the Times prize. The winner of the junior division will be awarded the Spalding cup. The youngest and the oldest man finishing are to receive prizes.

In the regular division, the runners finishing in order up to ten, after the winner, will receive cups. All contestants finishing within a stipulated time limit are also to receive the Times Marathon button.

There is also to be a team prize in the regular division, which will go to the club or college making the best squad score in the race. The Los Angeles Athletic Club won the cup last year, but this season will have strong competition in the two teams from the Sherman Indian School and the two squads from the St. Joseph's Young Men's Club.

WARMAN FIRST ENTRANT.

Dr. Edward B. Warman has again been given No. 1, as he was the first to apply for an entry blank. Stagg, who last year won the senior trophy, is to be given No. 2, as he has applied for entry already.

The board of directors will be made up of the following: Owen R. Bird, president; H. H. Eling, secretary; Pat Higgins, assistant secretary; Warren Bovard, manager athletics, U.S.C.; Dean B. Cromwell, head coach, U.S.C.; Boyd Comstock, graduate coach, U.S.C.; Robert S. Weaver, chief clerk of course; J. A. Pipal, head coach Occidental College; Wallace L. Robb, head timer; Les Henry, delegate-at-large; Ralph C. Noble, chief judge of finish; H. W. Horning, Y.M.C.A., and W. A. Reynolds, Y.M.C.A.

Warren Bovard, Boyd Comstock and Robert S. Weaver are to have general supervision of the checking stations along the course, and will select captains and checkers during the next month.

At the present time there are enough classy runners training for the race to assure a good contest. Manager Joe Scholder of the Sherman Institute is to send down eight men for the event, running them in two teams of four men each.

The Los Angeles Athletic Club will probably enter two teams this season, instead of one, as was the case last year, as the competition for the team trophy is to be much keener this season. The St. Joseph's Club has eight men ready for the training campaign now, while the Y.M.C.A. figures on sending in at least one fast team.

"Spuds" Murphy and Phil Henderson of U.S.C. will form a part of the U.S.C. team and several others are trying for the squad. Pomona may send in a team of cross-country men, now that the course is ten miles instead of twelve. Occidental also has a number of fast cross-country runners this season and Coach Pipal thinks that he will probably have a team of four men entered in the race.

Further information as to the course and other matters concerning the race will be published during the next two weeks and the plans more definitely matured.

The local Registration Committee of the A.A.U. has been asked for a sanction and Chairman Horning says the same will be granted at the next meeting.

LAMBERT MAKES NEW RECORDS.

[By Atlantic Cable and A. P. Wire to The Times.]

LONDON, Feb. 15.—Percy Lambert broke all world's records for an hour's run in a motor car by accomplishing 103⅝ miles in that time on the Brooklands track.

He covered fifty miles in 29min. 2-5s., and 100 miles in 57min. 49 3-5s. His car had a motor of only twenty-five horse power.

Battle Flag Raised.

W. A. A. HAS TRACK AT BRIGHTON.

LOS ANGELES AUTO ENTHUSIASTS INVADE NEW YORK.

Pickens Secures Famous Course for Entire Year and First Meet Will Be Between Tetzlaff and Oldfield on Memorial Day—Deal Is Big Thing in Automobile World.

(BY DIRECT WIRE TO THE TIMES.)

NEW YORK, Feb. 15.—[Exclusive Dispatch.] The Western Automobile Association has invaded the stronghold of the American Automobile Association and hoisted its battle flag over the famous Brighton Beach motordroms, long the leading three A track in the East.

Late this afternoon William Pickens announced he had closed a contract for the entire season for the Brighton track. The plant is worth more thtn a million dollars and it was only after convincing the owners of the stability of the Western Automobile Association that that track was thrown from the three A's to the California organization.

Pickens announced the opening meet would be built around a big match between Barney Oldfield and Teddy Tetziaff. Beginning next Monday the bill boards will carry advertisments of the championship battle scheduled for May 30.

Something Doing.

GREAT AQUATIC MEET SCHEDULED

CHAMPIONSHIP OF ENTIRE WEST TO BE SETTLED.

Tournament to Be Held at Sutro Baths in San Francisco—Southern Stars Asked to Enter—Duke Kahanamoku to Compete—Meet Expected to Be Greatest Ever.

BY OWEN R. BIRD.

The Northern California Swimming Association has just sent word to Wallace L. Robb, president of the Southern California Association, that on July 4, the greatest indoor swimming tournament in the history of the entire west is to be held at the Sutro Baths in San Francisco.

W. M. Coffman, swimming director of the San Francisco Y.M.C.A., has been given the management of the meet, and has already begun to plan a record-breaking entry list.

The northern manager is counting on a large entry list from Southern California, and says the association will pay the expenses of the

The Packard Five Ton Truck

A Heavy Duty Truck for Heavy Work—Five Ton Normal Load Capacity. With an Exceptionally High Factor of Safety.

The One Heavy Duty Truck With High Efficiency.

Built to Deliver the Goods and Does It.

$4500 f. o. b. Factory

See It Here At Our Salesrooms Now

California Motor Company

Tenth and Hope

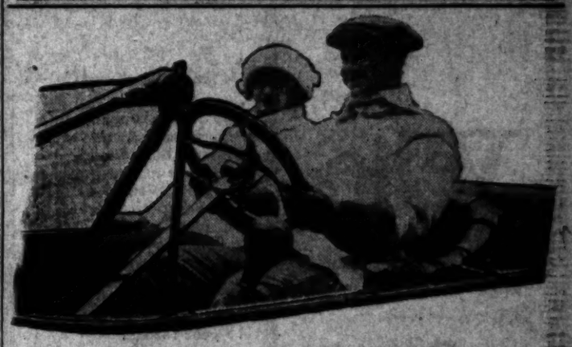
Los Angeles San Diego



Reach BASE BALL GOODS

Professional Model Gloves and Mitts.
Ambidextrous Gloves, for use on either hand.
Improved Model Masks.
The "Reach Burley" Bats.
Sullivan Body Protectors.
The Reach Cork Center Ball.
Send for Reach Catalogue.
Also for Baseball Uniform Samples.

TUFTS-LYON ARMS CO.
"GOOD SHOOTING GOODS"
428 SOUTH SPRING STREET



---Sweater Satisfaction
"DY-CLI KNIT"

—autoists tell us our auto coats are the most comfortable and durable garments made.

—it's the kind with a large adjustable collar and buttons snugly around the neck, or can be worn open at the throat. In all colors.

—MEN'S $7.50
—WOMEN'S $6.50

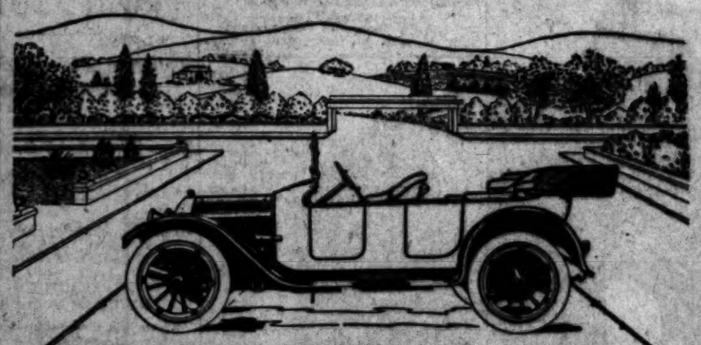
"The Knit Store"

Dyas-Cline Co. INC.

At Third Bet. Broadway and Spring Sts.

Oakland

"THE CAR WITH A CONSCIENCE"



THE MODEL "42"

Equipped with the Famous Delco Electric Lighting and Starting System

$1955 with Delco and $1850 with Compressed Air Starter
Fully Equipped, Los Angeles

"Ins and Outs" of Motoring

THE man and woman learning the "ins and outs" of motoring for the first time will find the Oakland just the car for this purpose. You become a driver in no time, for everything is simple, and the manipulation of the levers and pedals becomes natural in a little while. The spark and throttle levers are on the steering wheel, the clutch and brake pedals at your feet, and the gear shift at your right, and their proper use and handling requires but little practice. Oakland cars respond so quickly and run so easily that they are driven by women throughout the country.

OUR SERVICE IS UNEXCELLED

The 6-60-6, $2700 or $2850. Model 35, $1350 or $1275.
Made in all standard body types, including 3-in-1 seat roadster.
We Have Several Equipment Combinations—Ask Us About Them.

SEE OUR NEW COUPE AND SOCIABLE ROADSTER.

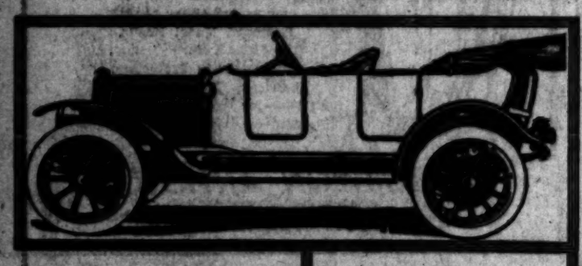
Agents for Oakland Motor Cars — Hawley, King & Co. — 1027-33 S. Olive.

Phones: Belvy. 1822, Home 60291

Oakland Cars Are Demonstrated and Sold by the Following Agents:

Kendall Auto Co., Pasadena.
Young & Lloyd, San Diego.
P. H. Cretcher, Hollywood.
H. D. Martin, Guadalupe.
M. Hinkle & Co., Orange.
C. H. Coffman, Covina.
J. S. Richardson, Tucson, Arizona.
Truxton Clark, Pomona.
A. J. Hamp, Redlands.
W. B. Henry, Douglas, Arizona.
B. & R. Garage Co., Long Beach.
Anaheim Motor Co., Anaheim.
Bakersfield Garage & Auto Supply Co., Bakersfield.

WM. DONALD, Special Representative for Ventura County.



Velie CARS

32 AND 40 H.P.

$1550 TO $2125

Fully equipped, including Grey & Davis starter and lighting system.

The Velie is made in a factory that contains every facility that brains can invent, or money buy, for the production of a car of the very highest class. Its manufacturers count their resources by tens of millions of dollars. It is sold in Southern California by a firm with a white, clean, successful 15-year record.

In other words, the Velie is a safe car to buy as well as to ride in.

May we demonstrate the Velie to you? Without your feeling that you are putting yourself under the slightest obligation?

Velie

Velie Trucks are giving L. A. merchants a new view of money-saving possibilities.

Immediate deliveries from stock.

2 or 3-Ton.

Renton Motor Car Co. Inc.

Southern California Agents.

1230-34 South Main Street

Home 10799. Main 1068.

Other Side.

SHETTLER OUT FOR THE W.A.A.

Lauds Western Association; Shows Race Records.

Charges A.A.A. With Murder of David Bruce Brown.

High Salaried Officials Mere Figureheads.

BY LEON T. SHETTLER.

In answer to numerous inquiries as to why I have asked all my customers and friends to hold up the payment of their dues to the Automobile Club of Southern California until that club has placed itself squarely on record as to whether the directors intend to continue to support the American Automobile Association of New York City, or affiliate with the Western Automobile Association of Los Angeles, my reasons must be obvious to any one who has given the matter any thought. For the benefit of those, however, who have not posted themselves as to the point at issue, I take great pleasure in making the following explanation:

I feel that I am justified in taking the stand I do, primarily, by the fact that I have spent nearly $50,000 in promoting the automobile racing game in Southern California, covering the seasons of 1908-4-5-6-7-8-9-10 and 1911. Automobile racing is a very dangerous and expensive sport. I also feel that I am qualified to express an opinion on this subject owing to the fact that I have covered practically every phase of the racing situation; having driven cars in hill climbs and track races, and having been an entrant with a regular racing team, and having managed several of our largest race meets; notably, the Pasadena-Altadena hill climb, the Ascot Park six-hour motor Derby and the Santa Monica road race. Furthermore, I was directly responsible for the entrance of the American Automobile Association into this field.

Old-timers will remember that the first race run in Southern California under the sanction of the American Automobile Association was the first Santa Monica race in 1909. I managed this race for the Automobile Dealers' Association and a few weeks before the race was scheduled I decided in my own mind that it should be sanctioned by the A.A.A., believing firmly that world's records would be broken on this course.

Almost to a man every member of the Dealers' Association took a stand against me, and stated that they did not want to pay the A.A.A. the sanction fee and "hooted" the idea that a world's record would be broken. In an open meeting I offered to wager any amount of even money to the effect that the winner of the race would average better than sixty miles an hour.

There was a wild scramble to cover everything that appeared, but it finally dwindled down to the fact that on the day the race started I had $1500 bet to back my opinion. Every one, of course, knows that the Apperson won this race with an average of 64:45 miles per hour, breaking the world's record for road racing for stock cars, which record, we retained for a little more than a year.

A.A.A. NOT WANTED.

Our races should be sanctioned by some governing body for the protection of the entrants, drivers and for the general public. I have changed my opinion, however, as to what governing body we should affiliate with, as I really believe that the day of the A.A.A. in this territory has passed. They care nothing whatever for us, and we care but little for them. I have no fight with the A.A.A.; I simply do not want to have anything more to do with them, and I think the majority of people here will agree with me. I am positive that they would agree with me if they knew the circumstances. The American Automobile Association has passed up its opportunity as far as the betterment of the automobile racing sport on the Pacific Coast is concerned. The contest board has failed to protect the drivers and the entrants to the races and in fact has failed to protect the public.

The A.A.A. has appointed officials to run the races for them on the Pacific Coast and the contest board has then made decisions directly contrary to those made by said officials. Their treatment of Roy P. Hillman and Attorney Edward J. Kuster, who were appointed by them to look after their interests in the last Santa Monica race, was unfair, arbitrary and positively insulting. They paid no more attention to the wishes of these two gentlemen than they would have done had they been entire strangers and not appointed as their personal representatives.

Below, I am going to cite a few more reasons why the A.A.A. is indicted by the people who are on the inside of the racing game.

At the last Milwaukee races (the Grand Prize and the Vanderbilt of 1911,) the course was so dangerous that practically every driver of note who was entered in these events protested to the officials against the running of the races, stating that it was dangerous to themselves, their cars, and the public at large. In fact, there was a small mutiny on foot to make them postpone the races until the course was safe.

MURDER CHARGE.

The A.A.A. officials gave the drivers to understand that if they did not start their cars and compete in these races, they would be disqualified. Disqualification in a case of this kind simply meant that it would put them out of business to compete mind, you, on a course that they were satisfied in their own minds was not safe.

What is the result? Simply, the death of David Bruce Brown, one of the squarest sportsmen that ever drove a racing car. Therefore I charge that the A.A.A. officials are directly responsible for his death and if the matter had been followed up by his relatives, there is no doubt in the world but what they could have been indicted for manslaughter, or some other charge equally as grave.

The A.A.A. has time after time failed to pay to the drivers the purses advertised at races run under their sanction. Are we to infer that the driver is not to be protected and get his money when he wins a race? The A.A.A. forces the drivers to compete on dangerous courses and risk their lives so as to not disappoint the public. When a driver enters a race meet and signs his name to the entry blank, he enter into a contract with the promoter of the meet and the A.A.A., in which he agrees to drive a car in a certain race; on the other hand the entrant to the race and the American Automobile Association enter into a contract with the driver to pay him a certain purse if he wins the race. He is entitled to this purse, not only legally, but morally! and in many cases he has not gotten it.

Time after time, the A.A.A. through its contest board, has made arbitrary rulings disqualifying drivers and entrants to races without the courtesy or common justice of hearing the driver's or entrant's side of the story. Is there anything fair about a procedure of this kind? The least a man can expect in this free country is to have his side of the case heard before he is sentenced.

Last, but not least, when the present controversy arose with the American Automobile Association, it refused to discuss the matter in any way, shape or manner with a committee of reputable, disinterested sportsmen who were trying to obtain justice from their contest board. It simply took the attitude that it was none of our business; that it would run its affairs to suit itself without any interferance from the general public.

The personal of the board of directors of the Western Automobile Association is above reproach or above any suspicion. We have worked hard and conscientiously to bring about a state of affairs that were tolerable, and that would build up the racing game instead of tearing it down. There isn't a salary attached to our organization. Contrast this with several $6000 a year salaries that the American Automobile Association is paying to different heads of departments.

It is a well known fact that the American Automobile Association is not strong enough to hold a successful race meet, hill climbing contest or endurance run. Understand, all it does is to sanction these affairs and just so long as it gives value received for the sanction fee, the drivers, entrants and promoters of race meets are satisfied to string with it. It begins to look to a man up a tree as if all the A.A.A. is after is the sanction fees so that it may keep a few favorites in a fat job. I have met several of its salaried representatives who are drawing $6000 a year and I have not seen one yet that I considered to be worth over $100 a month of any man's money.

Now Los Angeles has done some pretty big things. We are noted for our progressiveness all over the United States, and it is only natural that we should be the first to cast off the fetters of the A.A.A. organization, and as a matter of fact, we had no more than announced our intention than Milwaukee fell into line. I understand that Denver and Salt Lake City are about ready to cast off the yoke.

WIDER SCOPE.

It is also a well-known fact that the Grand Prix and Vanderbilt races for 1913, which are to be held in Savannah, will probably not be held under the A.A.A. sanction. For the coming year, as far as we are able to judge at this time, there will be considerably more race meets sanctioned by the Western Automobile Association than there will be by the American Automobile Association, providing we did not increase our organization any more than we have done at present, and mind you, we have not made any effort to get any membership, up to the present time, other than just enough to make a respectable showing in applying to the Secretary of State for our articles of incorporation.

Now, as far as the Automobile Club of Southern California is concerned, I have no fight with the club in any way. If the directors affiliate with the Western Automobile Association, they will only be doing what is fair and right. Why should they cast their lot with the New York proposition, when they have one right at their own door, run by people whom they know will give the racing game a fair shew.

After all, what do we care about New York, anyway? Any Los Angeles man who has spent any time in New York can readily find out about how much New York cares for Los Angeles, or any other place west of Jersey City. They are sufficient unto themselves and so are we.

This article is not written as a director of the Western Automobile Association; it is simply written as an automobile dealer's explanation of why he took a certain stand with his customers and friends. But for the fact, that people of whom I never heard have called me up and written me letters indorsing my stand in this matter, I should not have made this explanation. I am not looking for publicity, and am not particularly anxious for a fight with any one over this proposition. However, if I find it necessary to get out my war club, I think you will find me there, or thereabouts.



National Celebrities in National Roadster.

Henry "Pathe" Lehrmann, Miss Mabel Normand and Bert Dingley, the well-known racing driver and manager of the National Motor Car Company, at the wheel of the car in which they rode in the photoplayers' parade.

MOTZ CUSHION TIRES ON THE ELECTRICS.

According to H. O. Hargreaves, sales manager of the Southwest Motor Company, the electric type of machine is becoming more popular every day as a pleasure car. The rapid growth of the electric motor car business shows this to be a fact. Hargreaves states that in Kansas City, where he is in business, there are now over 100 Rauch & Lang electrics in operation. Most of these are equipped with the Motz cushion tires, which do away with the common tire trouble.

"It may also be interesting to the motoring public," said the electric representative, "that there are a number of these electrics in the city that have been in use daily for nearly four years. They are using the original batteries and the same tires with which they were sent equipped from the factory. The mileage on some of these cars runs as high as 20,000 miles."



Home of the Auburn, Showing the Immense Salesroom.

This is the headquarters of W. J. Burt, who is plodding along peacefully and at the same time



We Like Him.

RYUS RISKS LIFE FOR TOTS

Wrecks His Oldsmobile to Avoid Accident.

Tots Dash in Front of Car and Driver Hits Curb.

Manager Finishes First Year With Great Record.

Rather than maim or kill two pretty little girls who were playing in the street, "Cap" Harmon D. Ryus, ex-time winner of the Baldy road contest, deliberately wrecked his new Oldsmobile six-cylinder. Ryus acted as he did when driving to victory in the Baldy contest. Throwing all four and emergency brakes and coming down his superb car "Cap" tried to stop, but seeing he could not turned and dashed straight into the curb.

The babies were not harmed, but this is not true of the radiator of the car. The machine crashed into the telephone pole, the hood was doubled up and Ryus was thrown violently against the steering post. The impact of the car was enough to test the brakes and every part of the machine, but the Oldsmobile withstood the shock and when overhauled yesterday it was surprising to see how little damage was really done.

"Rather have been killed myself," said Ryus, "than to have killed either of those babies. When I saw the little girls directly in front of me I knew I must take a desperate chance to avoid hitting them. Slamming on my brakes I tried to stop, but they were only a short distance from me when I ran directly in my way. What I did know what I did.

Without a second to think or plan I just acted and let the car go side-ways. We hit that post, but believe me I was happy when I saw those babies run back to the sidewalk out of the car's way. It was a great relief to me. Wherever I hear of an accident I always suspect that it unnerves me when I am at top speed even on a country road. In the city I am always more careful and I intend to be more careful than ever since the narrow escape which happily turned out so well."

"Cap" Harmon D. Ryus, manager of the Oldsmobile branch, is finishing his first year with a stride that promises every dealer interested. He has set a pace that is hard to follow. Now he has received the "Little Six" and his joy is complete. The "Little Six" Oldsmobile is a beauty. There is no fault to find with the car.

In long, rangy body, the handsome hood, the roomy tonneau, and the lines that appeal to you the moment you ride in the car. The car is incorporated in an automobile that has been brought down to date by a set of designers who know their business. It is like "Cap" Ryus says there is nothing to be desired when you have the new Oldsmobile six.

One of the features of the Oldsmobile that attracted great attention at the eastern shows is the power tire air pump. It is attached to the motor and is used to supply the air for the tires. The new power tire pump appeals to motorists, especially those who have occasion to pump up tires and have been using the old method.

The compression of the pump is secured through tightly fitting pistons and cylinders, the piston being actuated by a toggle mechanism which connects the piston rod to the crankshaft. The reciprocating arm and the crankshaft develop its power at the center, giving a piston stroke twice as long as the throw of the pump's crankshaft.

In order to take advantage of the new law permitting physicians in emergency cases to exceed the thirty physicians have installed the Physicians' Motor Club. A special tag has been issued, consisting of a red cross backed by a blue circle and the name of the club. This will be honored by the police as a special permit. The doctors are also going to get their supplies at cut rates by buying as a club.

JACKSON SALES ON LINCOLN'S BIRTHDAY

Every day could be a holiday for Charles H. Thompson, the Jackson agent, as far as concerned. February 12, the day the country was celebrating Lincoln's Birthday, Thompson had three Jackson cars out for demonstrations. The sales were, to Horace Taylor, O. M. Stimson and G. Cuomo.

Before both all the Jackson sales Thompson had on his books for delivery, but another shipment will arrive early Monday morning and there will be nothing cars and roadsters for display.

His Views.

YOUNG LAUDS PARENT A.A.A.

Road Race Manager Lauds Parent Organization.

Records We Have Due to Older Racing Body.

Man Who Suffered the Most Now Lauds Ruling.

BY A. M. YOUNG.

In the recent discussions and articles which have been appearing in our local papers, particularly in The Times, it seems as though the principle of "honor to whom honor is due" has been almost, if not entirely, forgotten. Perhaps some of those whose criticisms have been the most severe have not investigated all the conditions surrounding the various cases now under discussion, and yet it seems to me that the present uprising against the A.A.A., not only locally, but in the various localities, is certainly a case of where the cure is worse than the disease.

During the past three years I have been fortunate or unfortunate enough to be closely identified with the road race which has made Southern California famous as a racing center and put one little beach town firmly upon the map. The world's record established over that famous course last May still stands, and is liable to stand for some time to come. As manager of the last event and as chairman of the committee which handled the preceding one, I became thoroughly familiar with A.A.A. principles and rules, and in the last event extremely familiar with the rulings. As to their relief, experience has taught me to believe that they are about as near perfect, from the standpoint of protecting the public, the contestants and the good of the sport in general, as it is possible to make rules. Compare the rules of today with those of three years ago or four years ago and you will find that very few changes have been made, and even with the universal activity in the line of sport during this time we can look back and see a pretty clean record. Who or what has been responsible for this condition? The American Automobile Association, first, last and all the time.

Perhaps it may seem funny that I should be the one to defend its work at this time on account of their unjust ruling toward me, but, to my mind, the importance of keeping up a body recognized as this one has been seems more important than anything else just now. I believe we are all agreed that there should be a governing body in connection with automobile racing, to which I would add there should be but one.

I am not contending, for one minute, that there is not a chance for improvement in the present organization. On the contrary, I claim that a change should be made whereby representative bodies in each locality, properly formed and acting in conjunction with the parent organization, should have the power to recommend and control racing in their immediate vicinities.

BOARD TO HAVE CHARGE.

As to the adjustment of local conditions, I would certainly recommend the appointment of a racing board of five or more members, to be appointed by the directors of the Automobile Club of Southern California. This organization, to my mind, is one of the strongest and best of its order of any kind, that there is in the country, and their powers should be extended so that the organization will still another association would not be necessary. Wherein are we going to be bettered by starting a revolt or by acting in conjunction with other localities who plan a similar movement? Suppose, for instance, Vanderbilt does bolt; suppose Europe withdraws. It would immediately mean the formation somewhere, some time, of one general governing body, or else we would be working against each other, and that would spell death to clean automobile racing, which is the only kind of racing we should recognize.

MUCH MONEY.

I believe that it can be truly said that there has been more money invested and more money has changed hands legitimately, with less gambling in connection with automobile racing than with any other sport of prominence in this country. Nobody loves a good automobile race better than I do, and yet I do not care to see one every day or even every month. But the past has conditions have been regulated, through the channels of the A.A.A., and it certainly would be to the benefit of everybody interested in this particular sport to see the regulation stand as it has always stood. If we were to attempt to govern automobile racing by separate governing bodies in each locality, it would each have the pioneers of different ways seeing the same thing behind the steering wheels of the same kind of cars, and I have learned, from experience, that this is not what the public demands. During the last Vanderbilt road race held in the little town on the west, a keen interest was shown, but only after it had been ex-

(Continued on Fourth Page.)

We Like Him.

LOTUS RISKS LIFE FOR TOTS.

Steers His Oldsmobile to Avoid Accident.

Auto Dash in Front of Car and Driver Hits Curb.

Manager Finishes First Year With Great Record.

...other than make or kill two ...ttle girls who were playing in ...t. "Cap" Harmon D. Ryus, ...ger of the Baldy road ...nfortunately wrecked his new ...-cylinder. Ryus acted ...s old when driving to victory ...Baldy summit. Throwing on ...t and emergency brakes and ...down his superb car "Cap" ...on, but seeing he could not ...d and dashed straight into ...

...ldren were not harmed, but ...ot tree of the radiator of that ...machine crashed into the ...pole, the hood was doubled ...nd Ryus was thrown violently ...the steering post. The im... of the car was enough to test the ...and every part of the ma... but the Oldsmobile withstood ...test and when overhauled yes... it was surprising to see how ...damage was really done.

"I have been killed myself," ...seems to have killed either ...or behind. When I saw the lit... directly in front of me I knew ...to take a desperate chance to ...those children. Slamming on my ...I tried to stop, but they were ...short distance from me when ...was directly in my way. Well ...know what I did.

"I had a second to think or plan ...first and let the car go side... I left that post, but believe ...my life when I saw those ba... ...ed to the sidewalk out of ...my way. It was a great relief. ...I hear of an accident I am ...glad it spared me when I ...my speed even on a country ...in the city I am always more ...careful and I intend to be more ...than ever since the near-ac... ...was happily turned out so ...

...Harmon D. Ryus, manager ...Oldsmobile branch, is finishing ...this year with a stride that is ...every dealer interested. ...is not a pace that is hard to ...Now he has received the ...Little Six" and his joy is com... The "Little Six" Oldsmobile is ...a. There is no fault to find ...

...large, roomy body, the hand... ...the roomy tonneau, and ...believe that appeal to you the ...you ride in the car. They ...found in an automobile ...have been brought down to date ...list of owners who know their ...It is like "Cap" Ryus says, ...nothing to be desired when ...the new Oldsmobile six-

...of the features of the Oldsmo... that attracted great atten... ...shows is the power... ...It is attached to ...and is used to supply the ...of the tires. The new power ...is motorists, especially ...who have occasion to pump ...and have been using the old ...

...operation of the pump is se... ...fairly fitting piston ...the piston being ac... ...a toggle mechanism where... ...is attached to one end of ...arm and the crankshaft ...power at the center, giv... ...stroke twice as long as ...of the pump's crankshaft.

...to take advantage of the ...permitting physicians ...some to exceed the ...physicians have ...Pasadena Motor Club ...A special tag has been ...consisting of a red cross ...by a blue circle and the ...club. This will be ...the police as a speed... ...doctors are also ...their supplies at ...by buying as a club, in

...SALES ON ...'S BIRTHDAY

...ay could be a holi... ...Charles H. ...Hudson agent, ...February 12, ...way was celebrat... ...birthday, Thomp... ...Jackson cars ...demonstrations. ...to Horace ...Johnson and G. ...

...the Jackson ...Thompson had on his ...but another ...arrive early ...and there will ...cars and roadsters

...ense Salesroom.

...nd at the same time getting a ...



Little Six Oldsmobile and the Big Chief.

Above is the new arrival, the latest model from the factory headquarters. Below is Capt. Harmon D. Ryus, who risked his life, wrecked his car and took a desperate chance to save the lives of two babies.

Up Lookout Mountain.

DARING WOMAN AT WHEEL OF HENDERSON TOPS HILL.

ROLLICKING up the steep sides of Lookout Mountain in an automobile is thrilling. With a woman at the wheel it becomes sensational. Mrs. H. S. Carroll of this city is the daring chauffeuse who has driven a 1913 Henderson to the top of the mountain. The car shot up the hill in great shape, the brakes were in excellent condition, but best of all, the motor hummed like a top all the way.

Enthusiastic over her daring drive, Mrs. Carroll declared yesterday that she is willing to repeat the trip any time just for the thrills it gives. She says she fears nothing when at the wheel of the Henderson because of the wonderful control she has over the new car. She is driving the tourer for the first time, but has learned to operate the machine so skillfully that she is competent to drive across the continent.

Questioned as to her experience on the trip, Mrs. Carroll said: "Really, I never knew before that a car could make so many twists and turns and still go smoothly chugging up the hill. I think it is the ideal car, I'm just in love with it.

"You see this center control, with only one lever to operate makes it so convenient and the left-hand drive enabled me to keep clear of the bank at all times. Then you know the gasoline tank in front gives positive gasoline feed at all times, so there's no danger of the gasoline being lower than the carbureter at any time.

"This was my first real attempt at hill-climbing and I was a little nervous at first, but I soon gained confidence as I realized how quickly the car responded.

"Our first thought when we reached the top was 'I wonder if the water is boiling,' but we found it quite the contrary. The radiator was cool and the motor was hitting perfectly."

Fine Work.

MARION CHIEF MAKES RECORD.

THIS YEAR IMPORTANT ONE IN HISTORY OF CONCERN.

Dawn of a New Era Marked by Present Season When Sales Are Made in Fast Time—Much Interest Taken in New Models, Which Are More Classy Than Ever Before.

J. J. Handley, president of the Marion Motor Car Company of Indianapolis, says this has so far been a banner year for their factory. The concern has broken all previous records for the first five months of this year. They have had ten years of successful motor car building, but never since the inception of the Marion Motor Car Company have they had such a demand for their product, and expect the same results to follow for the remainder of the year.

"The present season marks the dawn of a new era for our firm," said Hammers, when seen at the Grand Central Palace automobile show. "Our capital has been increased by more than a million dollars, making possible factory extensions and facilities that allow for a greatly-increased production of high-grade cars. Many men, well known to the industry have been added to our staff. Sales and service policies have been broadened to reach, with the greatest possible benefit, to every corner of the globe. Within the past few weeks we have begun the shipment of fifty cars to South Africa.

"While, in all essentials of quality and primary construction, our cars are identical with those of last year, we have made improvements in detail which place the product in the front ranks of high-grade cars. The principal refinements found in the 1913 Marion cars are the new English steel springs, making for greater comfort, improved body lines and exterior finish, a deep cowl dash, concealed tool boxes and a lowering of the car by about one and three-quarters inches."

Franklin Expansion.

HAMLIN IS FORCED FOUR TIMES TO MOVE FOR SPACE.

THE new Franklin salesroom and garage at Nos. 1040-44 South Flower street is nearing completion and with the finishing of the final decorating next week R. C. Hamlin will move from the present quarters at Twelfth and Olive streets. February 15 is the date Hamlin has set.

The new building measures 87x165 feet. The salesroom will be 75x42 feet, which will give considerable room for the display of the late Franklin models and the R. and L. electrics. The finish will be of the finest grade walnut and this color scheme will be carried out to the minutest details. The beautiful panels have been made and will be put into place this week.

The mezzanine floor will be used for the offices. There will be a stairway leading from the salesroom which will add to the general attractiveness of the decorations.

Much attention has been given to the shop and garage. This will be a perfectly lighted and ventilated shop with all the most modern machinery and equipment. The Hamlin firm carried a complete line of parts dating back to the earliest models and an even larger stock will be carried when the Franklins are housed in its new place. Both the salesroom and garage will have a nineteen-foot ceiling.

The formal opening will be held March 1 when the different Franklin models will be exhibited. One feature of the exhibit will be a show car with a highly enameled and nickel finished motor.

This will be the fourth time Hamlin has been forced to move on account of the growing business. He was at Eighteenth and Main streets and then moved across the street when he outgrew his quarters. From there he came into what was considered far too large a place at Twelfth and Olive and now things have become so crowded it has been necessary to build an even larger place.

That Underslung Car.

REGAL ROLLS DOWN HILL BABY'S LIFE IS SPARED.

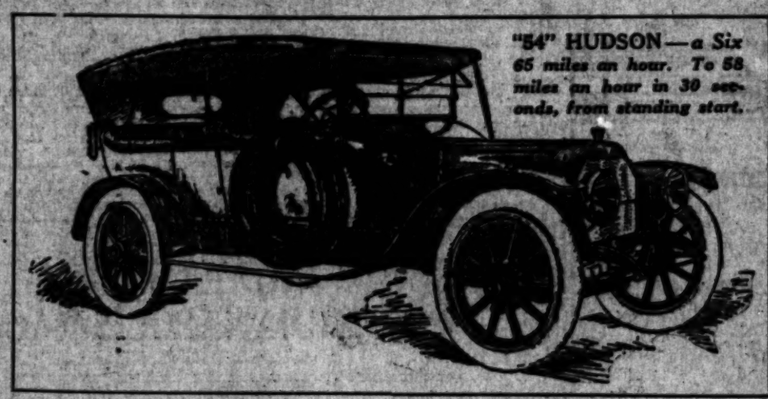
SITTING, laughing, in the back seat of an automobile while the horrified father and mother saw their touring car go dashing with its little occupant over the lower end of the Canejo grade, 2-year-old baby Terry escaped what appeared to be certain death.

The parents, Dr. and Mrs. R. A. Terry of Long Beach, had stopped their Regal car on the top of the grade. Dr. Terry believed the brakes were set and he and his wife stepped to the ground, the baby remaining in the car. The doctor and Mrs. Terry had scarcely alighted when the car started down the grade with the baby in it.

The mother made a desperate effort to grab the child from the car, but the automobile swerved and gained further headway before the woman could save her babe. The car reached the foot of the incline in less time than it took to tell the story. Both parents climbed mournfully down, expecting to find their child dead, but the tot had escaped with only minor injuries. Thanks to the underslung construction of the touring car, it had not overturned and pinned the child beneath it. The doctor learned his lesson and will make sure the brakes are set before he leaves the car standing on a grade again.

The truck buyer is being better provided for by way of tires than ever before. The dual rear is now almost universal in vehicles of over one-ton capacity, and manufacturers of tires are apparently sufficiently satisfied with the situation to issue 10,000-mile tire guarantees. This has a double meaning: First, the tires have been improved; and, second, they are more adequately fitted for the service they have to perform.

A touring car may be warmed in winter with very little trouble, if it be fitted with storm curtains that can be drawn sufficiently tight to exclude most of the outside air. If this is the case, fit a large ventilator in the dash, to allow the warm air from the motor and radiator to enter. A pipe may be tapped into the exhaust manifold and led through a radiator in the tonneau, exhausting into the open air.



"54" HUDSON—a Six 65 miles an hour. To 58 miles an hour in 30 seconds, from standing start.

The Two New HUDSON Cars That 48 Engineers Built

The picked engineers from 97 European and American automobile factories combined in building the New HUDSON cars.

There are 48 experts in the organization, at the head of which is Howard E. Coffin, America's leading automobile engineer and builder of six famous cars.

Combined, these men had a hand in building more than 200,000 motor cars.

No car can be greater than its engineers planned it to be. We believe mechanical perfection is more quickly and thoroughly accomplished through combining the experience and skill of many men than is ever possible if dependence is placed entirely upon one man.

The Six

The "54" HUDSON supplies every demand made of any automobile, in speed, get-a-way, safety, power, luxurious equipment, distinctive appearance and comfort.

It is not merely a "Six" made so by the addition of two cylinders to a good four-cylinder car. It is capable of a speed of 65 miles an hour with full equipment and will jump to a speed of 58 miles an hour in 30 seconds from a standing start.

Its equipment is complete in every detail, which includes an electric self-cranking, electric lighting—dynamo type—and ignition system, known as the Delco, patented. Illuminated dash and extension lamp, mohair top, curtain, rain vision windshield, speedometer, clock, demountable rims, 36x4½-inch tires, 127-inch wheel base, etc.

The seat cushions are 12 inches deep, Turkish type. The finest materials are used throughout. No detail of finish or equipment is skimped or overlooked.

"54" HUDSON Models: Five-passenger Touring Car and Torpedo and Two-passenger Roadster, $2650 each, f. o. b. Los Angeles. Seven-passenger Touring Car, $150 additional. Limousine, 7-passenger, $3500; Coupe, 5-passenger, $3100. Open bodies furnished with Limousine and Coupe at extra charge.

The Four

No man need be told that Howard E. Coffin leads all in building four-cylinder cars. No designer has built as many successful automobiles.

In building the HUDSON "37" all his skill and experience contributed to its perfection. But in addition there was also worked into the car the skill and experience of his 47 expert associates.

Thus was produced a car such as no one man is capable of building. It is truly a composite masterpiece.

The "37" combines all that these experts know in the art of automobile building. Its detail of comfort, beauty, distinctiveness and equipment is precisely the same as that furnished on the "Six."

The car has sufficient power for every requirement. It is quiet and free from the degree of vibration common to most automobiles.

It is a simple, accessible, durable car—the best our 48 engineers know how to build; therefore we unhesitatingly recommend it as the Master of any four-cylinder car, regardless of cost, power or make.

Models are Five-Passenger Touring and Torpedo and Two-passenger Roadster at $2025 each; Limousine, $3400; Coupe, $3000; f. o. b. Los Angeles. Open bodies with Limousine and Coupe, extra.

See the Triangle on the Radiator

HUDSON Electric Self-Starting—Electrically Lighted

HUDSON SALES COMPANY----H. L. ARNOLD

1118-20 South Olive Street, Los Angeles

Pioneer Fair Prices **Bullock's** *Order By Mail*

Weed Chains

—Don't be without them—

—They may save your car, even your life, by preventing skidding — All sizes at Bullock's.



Carbon-Nit 75c

It does increase power.

It does removes carbon from cylinders.

It does increase compression.

Automobile Tires---

—The importance of using only First Quality Tires is being emphasized by experience—

—Paying $12.50 for a Second—saving $6.00—riding 100 miles—Having the tire go bang!—maybe ditch the car—repair bill—doctor bill—

—Where is the Economy?—but leaving Economy out of it—

—Buying Seconds of Auto Tires is positively dangerous—

—Don't take chances—Too much depends on the tires to buy Tires that you absolutely know are not perfect Tires—

—Pay double the price if necessary—but buy First Quality Tires—

—But you don't need to double the price—

—Bullock's prices on First Quality Tires are but little more than quoted prices on seconds—

—Buy First Quality Tires

—Buy them at Bullock's

—in standard makes at prices that mean safe savings—

—Buy other Auto Supplies at Bullock's—at prices as attractive as the Tire Prices are for Tires—

—Monday, among other features—

2000 Cans Polish at Half

—2000 cans famous Rexine Metal Polish at Half Price Monday—

—Because of a very special purchase—

Quarts 25c; Half Gallons 50c; Gallons 75c

—Use it on hot or cold metals—good for nickel trimmings. Buy Monday at Half—

5000 Pounds Soap, Half

—Rexine Auto Soap that probably you know so well—

—Fortune brings us a limited lot to send out at exactly Half Price—

800 (10 lb. cans) to go at 75c can.

600 smaller cans at 25c can.

1000 of the smallest cans at 10c can.

—Every can an extraordinary value.

100 Spark Plugs for Motor Cycles, at 35c

—Either metric or half inch size—an opportunity motorcyclists will hurry to profit by—

500 Special Chamois at 25c

—Special tanned chamois for straining gasoline and washing automobiles—

400 Rock Island Sponges 25c and 50c ea.

—Another group of very attractive values to be found at Bullock's.

Soapstone, 3 Cans 25c



—Or 10c can. Never put in a new inner tube without using plenty of Soapstone—prevents tube from sticking to casing—

Use Tire New

—It preserves—rubberizes and waterproofs tires—filling small cracks and cuts—and making tire look like new—

—Comes in gray and white—

No-Brush Varnish

—can be applied with sponge or cloth

—It makes car shine like new—

100 Peerless Oil and Grease Guns 50c.

Trouble Finders—(Attach to Batteries) $1.00.

500 Pairs Gauntlet Gloves at $2.00 Pr.

License Number Plates, Priced 75c.

Brass and Black Bumpers at $5.00.

Complete Tool Roll (18 pieces) $1.00.

HACKNEY AUTO PLOW



The ONE MAN outfit for plowing, seeding, cultivating, harrowing, threshing, pumping, hauling loads, etc. For demonstrations see

M. M. ANDERSON

214 CENTRAL BUILDING

APPERSON

"Jack Rabbits"

"4-45" Touring Car $1950
"4-45" Roadster $1950
"4-55" Touring Car $2350

ELECTRIC LIGHTING
ELECTRIC STARTING



Above models for immediate delivery.

All Apperson Cars are exactly alike except in size. Same design, same materials, same workmanship, same appearance; and are all equipped with Apperson motors, Apperson transmissions, Apperson clutches, Apperson front and rear axles, Apperson ball bearing steering gears.

LEON T. SHETTLER COMPANY
ESTABLISHED 1902
151 WEST PICO STREET
LOS ANGELES
SUNSET MAIN 7034 HOME 10167

"A Live Dealer Will Sell You a Live Car."

Car That Introduced the Electric Starter

Cadillac

The Standard of the World

Touring Cars
6-Passenger
Roadsters
Limousines
Coupes

FOR DELIVERY THIS WEEK

Don Lee

Twelfth and Main Sts.

NEWTON GRESSER, Sales Manager

Los Angeles
Pasadena
San Francisco
Oakland
Fresno
Sacramento

Formal Opening of New Salesroom and Annual Showing of All 1913 Models, Feb. 22

Ball's Mild Plug

Public Coast Agent,
SAMUEL WHERRY,
Ball Block, Second street,
Opp. City Hall. Los Angeles

PASTE THIS IN YOUR HAT

We carry in plugs, and will cut to order: Myrtle, T. & B., Westover, Dill's, Leo Dill's Best, Mayo's Ivy, Eglantine, and U. S. Navy, also Ball's best Mild Plug.

W. F. BALL, Estab. 30 Years. THE BIG PIPE STORE,
110 No. Spring St. Fine Pipes and Repairing.

How About This?

SPEED FIEND'S LIFE NOT EASY.

Nabbed by Motorcyclist When Having Great Time.

Killing a Pig May Be a Real Misdemeanor.

Dream of Low-Priced Car Sets One Man Wild.

BY THE SPEEDER.

I do not own an automobile. Not possessing a machine is not only my most agreeable pastime, but I find it a great saving of gasoline. Not to waste gasoline has been one of the chief aims of my useful and ambitious existence. It is darkly rumored that when a certain factory at Torrance has been completed it will produce a first-class machine for $333 as a retail price. This auto is to burn kerosene. When this happens it is my plan to own a vacant lot in Los Angeles so that I can bore in my back yard for oil and take advantage of the great uplift in crude petroleum prices. I was always strong for the elevation of the fallen.

Even a man with honorable intentions, however, may be acquainted with persons who own automobiles and may, in a sort of second-handed fashion, experience the full sensation of being arrested for speeding. This is almost as good as being a scorcher on one's own initiative, not to say on his own responsibility. Indeed that last phrase suggests the true meat of the proposition for to be arrested where another man pays all fines and costs is a sort of mastodonic joke on the universe, to say nothing of the other fellow. I have indulged in this pleasant feat so often of late that if I have been arrested once during the week at somebody else's expense I go through Sunday with a feeling of having forgotten something. Passing Sunday in this desolate and unfinished fashion is not compatible with a tender conscience like mine.

On my first offense, or rather the first time I was caught, I was seated in a new machine with a friend who was trusting himself at large under these conditions for the first time in his pure young life. He was "letting her out" with a cheerfulness and courage which lost me in admiration and I began to feel myself a desperate character at being in his company. I have always wished to be bold and bad and his speed made me very happy. At last by the grace of a sympathetic Providence, I had become an outlaw. Five minutes later I was an outcast and so was my friend. We were not spilled; we were merely overhauled.

BOTH NABBED.

This had no adverse influence on the machine, but my friend was visibly affected by a chance meeting with a motorcyclist whom we had passed two or three times in a royal race. I never did believe in these pick-up acquaintances. They are so informal, don't you know. My friend seemed nettled at the determination of a miserable contraption on two wheels of outrunning us. Finally, when he thought we had reached the limit of our machine he called out to the despised motorcyclist, "You will get yours some day, young fellow, if you don't watch out."

"I guess you will get yours now," he answered with a malicious smile and a flash of a constable's badge.

I always hated a man without a sense of humor. I cannot say that I hate a woman of that kind because no man could afford to go through life hating almost half of the people in the world. We were near Huntington Park. A few minutes later we were entirely at Huntington Park. We were introduced to the Recorder. He is a kind-looking man, but he has a cold heart. You can never judge by appearances. A Recorder is the most classic of suburbs may smile and smile and be a villain still. This one wrote our names in a book and my friend gave him some money. He explained to me that Huntington Park is an ambitious place and that it takes money to keep it up.

We were not asked to stay all night and yet at the time I do not remember, that I considered this any breech of hospitality. I learned later that it is sometimes the custom to be offered entertainment for the night of for as much of it as it takes to convince a part of a metropolis of one's financial standing. Another friend who was giving me a lift on life's toilsome way between here and a place I shall not name, made the mistake of killing a pig. In the first place, pigs should not run at large where automobiles are misunderstood to have the same privileges. In the second count, it should be a misdemeanor, if not a penitentiary offense for either a constable or a justice of the peace to own swine. This one seems to have been the joint property of the constable and the justice of that precinct and I think the life of no pig was ever mourned more completely or avenged to such an extent. I have a feeling yet that if it was the desire of the officials to raise a monument to the memory of this fond and departed swinelet, they have probably by this time unveiled one of the most remarkable piles in Los Angeles county. My friend can swear as tall as any monument. If the officers did not spend their money in this way they should be summoned before the Money Trust Investigation Committee at Washington, for they are certainly rich men. I have sometimes wondered if they have a herd of these swine trained to go out into the highways and get themselves killed whenever a particularly oppulent machine approaches.

Of course, many women drivers are also arrested, but of this not much is heard as they give their cards to the constable and their husbands appear the next morning with a broad grin and an open purse. My hat off to the man who knows he holds the losing hand.

A physician arrested for driving his automobile at more than forty miles an hour, recently offered in Minneapolis to pay an automobile city detective $100 if he could make the car go that fast. The detective won, refused the money and the physician turned it over to charity. The fine was $25.



Elbert Perkins,

Who has just completed a long run in the Little Six Premier. Perkins is being warmly greeted by Lewis Schwabe, the Premier agent, who has the same winning smile with which he welcomed the ocean-to-ocean Premier tours.

Decoration Day.

PEUGEOTS AND ISOTTAS FOR INDIANAPOLIS RACE.

[BY FEDERAL (WIRELESS) LINE TO THE TIMES.]

CHICAGO BUREAU OF THE TIMES, Feb. 15.—[Special Dispatch.] Information of the contemplated entry of the French Peugeots in the 500-mile race on the Indianapolis motor speedway Memorial Day has been received direct from Paris by David Beecroft, Chicago member of the Contest Board of the American Automobile Association.

According to W. F. Bradley, who assisted in a hunt for European entries some months ago when C. W. Sedgwick, manager of the speedway, went abroad, the Peugeot had officially decided to send two cars to America for the international sweepstakes. Jules Goux and L. Zuccarelli are the two drivers who have been selected to pilot the two Peugeots and they are looked upon as being two of the best drivers in Europe. Beillot, winner of the French grand prix, would have come only he has to stay at home and tune up the cars his company will enter in the next French classic.

The cars Goux and Zuccarelli are to drive at the Hoosier capital are the same ones that made racing history in Europe last summer. As they stand at present, they are a trifle too large for the Indianapolis event, which is restricted to cars of a piston displacement of 450 cubic inches and under. However, small cylinders will be put on and it is expected the cars will be fully as fast as when Beillot's mount won the last French grand prix.

Italy also will join the international course at Indianapolis which already includes France, England and America. Three Isottas are to be entered. Fred J. Wagner is going to map out the campaign for the Isottas which are to be brought over by a New York importer.

Crankless Cars.

NEW ABBOTT-DETROITS HAVE SELF-STARTING DEVICE

THE announcement of the Abbott-Detroit line for 1913 is attracting widespread attention, and an inspection of the new models shows that the manufacturers have not only kept in close touch with the progress during the past year and incorporated the latest and best, but have taken an advance step in devising several new mechanical features of a rather sensational nature.

Perhaps the most interesting and striking feature to an expert is the new self-contained electric self-starter, with which all cars are equipped. For several years it has been the assertion of the engineering force of the Abbott company that all self-starters heretofore devised were wrong in principle and therefore could never adequately meet the requirements demanded of such a device. Believing their theory to be a correct one, they have after two years of indefatigable work and experiment, succeeded in constructing a starter that bids fair to entirely revolutionize this field. The success and efficiency of this new starter largely lies in its simplicity.

It is nothing more or less than a small electric motor mounted on the engine base and connected to the crank shaft by a train of gears. Unlike other starters, it is not connected in any way with the lighting, ignition and other systems, but is a complete and separate unit in itself, as are the other above mentioned features. By this arrangement, the many troubles arising from cross-wiring, complexity and inaccessibility, are avoided. The starting operation is the simplest thing imaginable. Instead of throwing the gearshift and perhaps several other levers, it is only necessary to retard the spark lever on the steering column and push a button, by which direct connection is had to the battery through a switch operated by the button, and the engine at once responds and is ready for action.

As soon as the starter has performed its function, all working parts pertaining thereto, stop automatically. The switch can only be operated when the spark is fully retarded and the lever assumes its proper running position when released after the engine is started. On account of the simplicity of the starter the most inexperienced person will have no difficulty in keeping it in perfect condition.

ONE GREAT MARKET.

Remarkable growth in the United States exports to South America, from $28,500,000 in 1902 to approximately $128,000,000 in 1912 is shown in a statement issued by the Bureau of Statistics. The percentage of gain in the exports to that continent is much greater than in the exports to any other general division of the world. In Europe the exports in 1912 were $986,000,000, and 1913 approximately $1,490,000,000; to North America, in 1902, $204,000,000, and in 1912, about $378,0000,000; to Asia and Oceanica, in 1902, $86,000,000, and in 1912, about $212,000,000.

Many More.

ANOTHER CAR MODEL IN SIXES.

HENDERSON FACTORY MAKES IMPORTANT ANNOUNCEMENT.

Features Exploited in Automobile Shows Have Been Incorporated in New Models, Which Are Soon to Be Ready for an Admiring Public. Car Is Handsome in Every Detail.

The six-cylinder Henderson model is to make its appearance in the near future. With this announcement comes the word that Chester S. Ricker, chief engineer of the Henderson Motor Car Company, and designer of the Henderson car, has resigned his position, after having completed his work in connection with the installation of the electric starter on the Henderson car. The six-cylinder machine will carry a motor of special design, mostly the work of Ricker. He remains as a stockholder and is to act in an advisory capacity as a member of the board of engineers of the Henderson Motor Car Company.

Many of the features that were exploited in the automobile shows are included in the list of innovations of the Henderson car. Among these are the electric self-starter, long stroke "en bloc" motor, demountable wire wheels, left drive and single lever center control, cowl dash, gas tank under cowl, spring suspension and proper distribution of weight.

BERKELEY TEAM PUT OUT BY Y. M. C. A.

[Special Correspondence of The Times.]

UNIVERSITY OF CALIFORNIA, Feb. 12.—Because of defeat last night by the Berkeley Y.M.C.A., the California unlimited weight basketball team will be unable to compete in the P.A.A. tournament. The contest was the first of the elimination games to decide the Coast championship. The 145-pound team fared better, and won from the Oakland Y.M.C.A. by a score of 24 to 21. The lightweight quintette is still eligible to compete in the tourney and Blue and Gold basketball hopes are centered upon it.

Co-eds will own the campus on Friday, February 21, when they are to celebrate the annual women's day. Boat races on Lake Merritt, basketball and tennis games, a Blue and Gold tea and a ball in the evening, are some of the plans of the committee in charge.

Again the South scores. H. J. Sams of Los Angeles, and L. E. Bieuel of Long Beach, won places today on the varsity gymnasium team by scoring more than seventy-five points apiece. But one other man in the tryouts made seventy-five points.

Young Louis A.A.A.

(Continued from Page [illegible])

nounced that certain drivers were to compete with our crack [illegible] yet present conditions [illegible] ed since then that [illegible] not seem practical [illegible] not allow us to have [illegible] entries and will [illegible] ern boys—or at least [illegible] from carrying off [illegible] which we had hoped [illegible] nection with [illegible] hold.

From my own experience [illegible] present board of control [illegible] I am forced to believe [illegible] trouble lies in the [illegible] contest board. [illegible] business interests which [illegible] great deal of his time, [illegible] it impossible for him to [illegible] or time and also to keep [illegible] in touch with conditions [illegible] in the different parts [illegible] A man holding such an [illegible] sition should be one who [illegible] his entire time to the [illegible] by no means an easy [illegible]

HIS SOLUTION.

The parent organization [illegible] have representative boards, [illegible] have suggested, [illegible] plicit confidence, and [illegible] complete record, such as [illegible] could be kept of the [illegible] driver, every contestant [illegible] promoter. This would [illegible] driver or contestant [illegible] fied in one locality and [illegible] sideration in another [illegible] tice which should not be [illegible] made possible. The [illegible] vests his money in a [illegible] driver who drives it and [illegible] who runs the race, need [illegible] tection possible. This [illegible] tained by drastic rules [illegible] every possible precaution, [illegible] those who have handled or [illegible] ly identified with [illegible] know the real importance [illegible] tection.

As to the recent [illegible] has been a matter of [illegible] in the columns of [illegible] that an interpretation of [illegible] been slightly [illegible] the case at San Francisco [illegible] nothing but the [illegible] toward Mr. Tomlin [illegible] and yet it would [illegible] mistake had been made [illegible] this race most, even if [illegible] exhibition entry. The [illegible] ally state that this is [illegible] and the fact that it has [illegible] ted in other localities, [illegible] though perhaps, different [illegible] would not in any way change [illegible] and by its wording any [illegible] nationally discussion [illegible] even been said that this [illegible] exhibition entry and yet it [illegible] was stated by the [illegible] it was one of the attractions [illegible] interpret the word "[illegible] erly, it certainly [illegible] ings which the A.A.A. [illegible] cover entries of this [illegible]

The disqualification [illegible] force Ito enjoin was due to [illegible] which seemingly were [illegible] of the chairman that the [illegible] which he is supposed to [illegible] The rule which he tried to [illegible] effect did not become [illegible] proximately sixty days [illegible]

Mr. Hueter, who [illegible] count of this controversy, [illegible] his duties exactly in accordance [illegible] the written rules under which [illegible] race was run, as did also [illegible] the referee, and had [illegible] understood then as they [illegible] disqualification would [illegible] forthcoming for several [illegible] eral heated arguments [illegible] in, with the result that [illegible] of personal revenge [illegible] that of personal integrity. [illegible] less, I do not believe [illegible] of condemning the entire [illegible] on account of the personal [illegible] chairman, any more than [illegible] condemn the city of Los [illegible] account of any dissatisfaction [illegible] government. Neither do I [illegible] "progressive" or "up-to-date" [illegible] be launched, which [illegible] bring worse, rather than [illegible] suits.

Lucky Goat.

MOTOR TRUCK REACHES ITS [illegible]

CHICAGO AUTOMOBILE SEES WONDERFUL [illegible]

Many Sales Records Established and Public Here Forecasts Increase in Business for Commercial Car Line.

From reports sent out by the commercial vehicle department of the Chicago automobile show, 1913 will be a great year in the progress and use of motor trucks. Interest throughout the country seems to be interested in the power wagon now with the installation of [illegible] chines, some of them at [illegible] time, and some at [illegible] the year.

Letters are pouring into the headquarters at Chicago by [illegible] from manufacturers, [illegible] others, showing their interest [illegible] tending the commercial [illegible] tion of the show, which will [illegible] February 15. Many [illegible] their letters that they [illegible] selections and will [illegible] machines while at the [illegible] percentages of the [illegible] express, storage, [illegible] other companies that [illegible] of horses and [illegible] tation on the public [illegible] their existence.

Reports from the [illegible] a great number of [illegible] the recent automobile [illegible] of which ran as high as [illegible] trucks at one [illegible] took stock orders [illegible] 000. Many [illegible] to be followed up [illegible] the balance of the [illegible]

It is a [illegible] of some that the [illegible] ceeded at the [illegible] average of [illegible] pects per day [illegible] exhibitors at the [illegible] Chicago manufacturers [illegible] letters from the [illegible] houses in Chicago [illegible] cities in the [illegible] consin, Indiana, [illegible] and Missouri, [illegible] Kentucky. [illegible] sects and [illegible] expected from [illegible] there will be [illegible] crease this year [illegible] commercial [illegible] throughout the [illegible] tory.

Since the [illegible] cel post service [illegible] have been [illegible]

It has been decided to transfer the machine tool exhibit of the National Machine Tool Builders' Association, during the week of the New York automobile show, from the Grand Central Palace to the Madison Square Garden, as the latter structure has been discovered to be more suitable for the exhibit, as no special flooring or power will be necessary, as would be the case at the Palace. The turning out of automobile parts of all description will be shown in this new addition of the show. Rough casting will be shown in the process of receiving the various cuts in finishing. Machine tools as are used in automobile factories will be shown. In addition to the exhibit of the various machines, there will be a model showroom, fitted up to house finished and unfinished parts.

A Long Wait.

CARTER CARS HERE AT LAST.

Carload a Week Promised by Factory Chief.

Models to Be on Exhibition Tomorrow.

Friction Transmission in a Stripped Chassis.

The first nineteen-thirteen Carters are here. After a long wait, [illegible] many orders have been refused and deposits returned the initial shipment is on the salesroom floor of the Vance-Canavan Company. The cars [illegible] as sold but James J. Canavan, junior member of the firm, will endeavor to keep at least a touring car and a roadster as demonstrators. Harry R. Bedford, vice-president of the Carter factory, has promised the local agent a carload a week.

This will not be enough, according to Canavan, who says the demand for the friction-driven pleasure car is greater than ever before. The style and refinement of this year's models,



George R. Kir[illegible]

Above the dealer's smile, j[illegible]

[illegible] with the electric self-starting device, make the new Cartercar [illegible] the handsomest of the friction-[illegible] machines on the market. The [illegible] friction transmission is on [illegible] this week.

[illegible] of the most interesting [illegible] at the Chicago show was the [illegible] transmission of the Carter-

[illegible]withstanding the fact that this [illegible] the tenth consecutive year that [illegible] car was shown, hundreds gath-[illegible] about the display and watched [illegible] operating chassis.

[illegible]-faced wheel rolling against [illegible] disc which is connected with the [illegible] and revolves with it is all [illegible] to this transmission, and yet [illegible] its very simplicity that makes [illegible] a new stand and watch it operate.

The Cartercar Company was [illegible] the automobile company to build [illegible] friction transmission, and it has [illegible] nothing else but cars of this [illegible] Some of the models turned [illegible] years ago are running today. [illegible] having served several years as [illegible] cars, the bodies have been [illegible], delivery bodies built on and [illegible] cars have continued to run year [illegible] year.

This year the Cartercar was the [illegible] exponent of this type of transmission, which was exhibiting pleasure cars at either of the shows. [illegible] other manufacturers do not [illegible] to believe in the friction transmission, the Cartercar consists in [illegible] fewer and more of these cars [illegible] every season.

The Vance-Canavan Motor Company, California distributors of the [illegible]-driven Cartercar, are naturally enthusiastic over the new models, but both Warren Vance and James J. Canavan have made several trips to the Cartercar factory trying to secure [illegible] allotments, as all of the [illegible] models have been disposed of [illegible] as shipments were received. [illegible] is in the East at the present [illegible] and after visiting the Chicago [illegible] show will make another [illegible] to the Cartercar factory, and if possible secure an additional apportionment of cars.

That New Nineteen-Th[illegible]

At the wheel J[illegible]

Young Lauds A.A.A.

(Continued from Second Page)

nounced that certain famous motor drivers were to compete in competition with our crack western drivers and yet present conditions, unless conducted along lines that at this time do not seem practical or possible, will not allow us to hope to secure many entries and will also deprive our western boys—or at least some of them—from carrying off eastern honors which we had hoped to assure in connection with those which we already hold.

From my own experience with the present board of control of the A.A.A. I am forced to believe that the main trouble lies in the chairman of the contest board. He is a man of big business interests which require a great deal of his time. This makes it impossible for him to give the proper time and attention, necessary to get in touch with conditions as they exist in the different parts of the country. A man holding such an important position should be one who could devote his entire time to the task, which is by no means an easy one.

HIS SOLUTION.

The parent organization should have representative boards, such as I have suggested, in whom it has implicit confidence, and in that way a complete record, such as is necessary could be kept of the acts of every driver, every contestant and every promoter. This would prevent a driver or entrant becoming disqualified in one locality and receiving consideration in another section, a practice which should not be tolerated if made possible. The owner who invests his money in a racing car, the driver who drives it and the promoter who runs the race, need all the protection possible. This can only be obtained by drastic rules, guarded by every possible precaution, and our those who have handled or been closely identified with large races well know the real importance of this protection.

As to the recent suspension, which has been a matter of some discussion in the columns of your paper, I would that an interpretation of the rules has been slightly misunderstood, as was the case at San Fernando. I have nothing but the kindest feeling toward Mr. Tetsaff or Mr. [illegible] and yet it would seem that a mistake had been made in denying this race meet, even if it was but an exhibition entry. The rules specifically state that this is not permissible and the fact that it has been permitted in other localities, under [illegible] though perhaps, different conditions, would not in any way change the rule, and by its wording any contest automatically disqualifies himself, if he has even been said that this was not an exhibition entry and yet, I believe it was stated by the management that it was one of the attractions, and I interpret the word "exhibition" generally, it certainly came under the headings which the A.A.A. intended to cover entries of this kind.

The disqualification which I understand was due to conditions which seemingly were more the fault of the chairman than the executive which he is supposed to be. The rule which he tried to put into effect did not become effective for approximately sixty days after the race.

Mr. Kuster, who resigned on account of this controversy, performed his duties exactly in accordance with the written rules under which the race was run, as did also Mr. Hilton, the referee, and had conditions been understood then as they are now, disqualifications would have been forthcoming for any of us, but several heated arguments were indulged in, with the result that the question of personal revenge overshadowed that of personal integrity.

Now, I do not believe in the wisdom of condemning the entire organization on account of the personal acts of its chairman, any more than I would condemn the city of Los Angeles on account of any disturbance in its government. Neither do I favor a "progressive" or "new party" being launched, which possibly might bring worse, rather than better results.

Looks Good.

MOTOR TRUCK REACHES ITS OWN

CHICAGO AUTOMOBILE [illegible] SEES WONDERFUL STRIDES

Many Sales Records Are Established and Public Shows Keen Desire to Examine the Details of Commercial Car Lines.

From reports sent out by the commercial vehicles department of the Chicago automobile show, this is to be a great year in the purchase and use of motor trucks. Business throughout the country are deeply interested in the power wagons, many with the intention of buying machines, some of them at the present time, and some at some period during the year.

Letters are pouring into the headquarters at Chicago by hundreds from manufacturers, retailers and others, showing their intention of attending the commercial vehicle section of the show, which will open February 10. Many writers state in their letters that they intend making selections and will close contracts for machines while at the show. A large percentage of the letters come from express, storage, moving, transfer and other companies that are large users of horses and depend upon transportation on the public highways for their existence.

Reports from New York show that a great number of sales were made at the recent automobile show, some of which ran as high as ten or more trucks at one order. Some additional truck stock orders, aggregating $100,000, followed up by dealers desirous to be followed up by dealers during the balance of the winter.

It is a certainty now in the minds of some that this coming year will be headed at the Chicago show by an average of from 250 to 300 cars per day, as was the case at the New York exhibitors at the New York show. The Chicago management also is receiving letters from the branch houses in Chicago, as well as from cities in the States of Wisconsin, Indiana, Illinois, Iowa, Minnesota and Missouri, with some few from Kentucky, Tennessee, Kansas and Texas, expected from these latter States. There will be fully a 100 per cent increase this year in the number of commercial cars used in automobiles throughout the whole country.

Since the inauguration of the parcel post service two years ago [illegible] have been put to work in [illegible]

A Long Wait.

CARTER CARS HERE AT LAST.

Head a Week Promised by Factory Chief.

Cars to Be on Exhibition Tomorrow.

Friction Transmission in a Stripped Chassis.

The first nineteen-thirteen Carter-cars are here. After a long wait, after many orders have been refused and months referred the initial shipment to the Coast Carter Company. The cars are consigned for James J. Canavan, junior owner of the firm, will endeavor to sell at least a touring car and a roadster as demonstrators. Harry R. Wood, vice-president of the Carter factory, has promised the local agent a carload a week.

This will not be enough, according to Canavan, who says the demand for the friction-driven pleasure car is greater than ever before. The style improvement of this year's models,



George R. Kirkwood and the Late Model Cutting Roadster.

Above the dealer's smile, just as he looks after booking three borders for the roomy runabout.

with the electric self-starter, make the new Cartercar the handsomest of the friction-driven roadsters on the market. The planetary friction transmission is on exhibition this week.

One of the most interesting exhibits at the Chicago show was the demonstration of the Carter-car, including the fact that this is the tenth consecutive year that the car has been shown, hundreds gathered about the display and watched the demonstrations.

The flat-faced wheel rolling against the friction disk which is connected with the engine and receives with it is all there is to this transmission, and yet there is a very simplicity that makes one stand and watch it operate. The Carter-car Company was the first automobile company to build a friction transmission, and it has nothing else but cars of this type of the models turned out ten years ago are running today. Some have served several years as taxicabs, the bodies have been removed and delivery bodies built on and have continued to run year after year.

That the Cartercar was the pioneer of this type of transmission which was exhibiting pleasure cars either of the shown other manufacturers do not believe in the friction transmission, the Cartercar concern is sure and some of these cars are [illegible]

The Texas-Cameron Motor Company, distributors of the Cartercar, are naturally [illegible] over the new models, and Warren Vance and James J. Canavan have made several trips to Phoenix factory trying to secure [illegible] which have been disposed of [illegible] demonstrators were received. It is the boast at the present time, and other factories, the Chicago show, there will make another [illegible] Carter factory, and if [illegible] season as additional apportionment of cars.

It has been decided to transfer the [illegible] exhibit of the National Motor Association, during the [illegible] of the New York automobile show from the Grand Central Palace to Madison Square Garden. [illegible] has been discovered in the power wagons, many with the intention of buying machines, some of them at the present time, and some at some period during the year.

Nifty and Nobby.

BEVY OF NAMES FOR NEW NINETEEN-THIRTEEN CARS.

WHEN the Briarcliff Lozier was first marketed there were many who knew just why the name was applied to that fast, high-powered car which made such a wonderful showing in the Briarcliff race. Now, with the continuation of the novel series of names, there are those who are anxious to learn just why the Lozier factory people use the euphonious titles, all of which have some bearing on a particular happening in the building of the Lozier line of cars.

From Paul Smith, sales manager of the Lozier factory, comes the interesting explanation. The names are now familiar. The practice is common, but the new man in charge of the sales department of this factory, where the six-cylinders are being manufactured, gives us the reason.

"The custom of designating motor-car models by distinctive names, a new thing three or four years ago, has become so common today that a few of the reasons for the great extension of this christening process may be interesting to the automobile public," says Sales Manager Smith.

"We are often asked, for instance, why we prefer to call our seven-passenger touring car by the name 'Riverside' rather than by the plainer term 'touring model.' The answer to this question is a simple one. Not only is this christening of the different models an advantage from a sales and advertising standpoint, but it acts as a material aid within our own ranks in everyday routine connected with the production of automobiles. We are manufacturing at the present time two complete lines of six-cylinder cars. In each line there are, of course, various styles of touring, limousine and runabout models. We have found that by applying a proper name to each type of car all chances of mistakes in ordering, shipping and other details connected with the business are eliminated. In all our correspondence the cars are referred to by this name and no time is wasted in finding out whether a dealer is after a 'Big Six' or 'Light Six' touring car, a closed or open-front limousine, a five or seven-passenger model, etc. By using a distinctive name the type and model is immediately identified.

"From the sales standpoint the advantages are obvious. Our touring and runabout models are named for localities familiar to the motorist who travels afield in the summer months. We have the Riverside, Lakewood, Briarcliff, Larchmont and Meadowbrook models in our eighty-horsepower line. To the New Yorker these names smack of the open country and are particularly appropriate for touring cars. The Fairmount and Montclair models are also named for eastern points and refer to the 'Light Six' runabout and touring car. In naming our closed-car models we have endeavored to suggest the use to which this type of car is generally put.

"Thus we have the Knickerbocker and Metropolitan limousines. The first of these, while derived from the colonial appellation of New York's inhabitants, also carries the suggestion that the car is ideally adapted for use within the borders of large cities. Our Touraline coupe model is named after the famous hotel of that name in Boston, suggesting its city use; the Coronado is correspondingly typical of the famous beach and hotel near San Diego.

"That this naming of models has a dollars-and-cents value is proven by the number of inquiries received referring directly to a certain car by the name we have given it. In the indiscriminate naming of models that has ensued during the past two years many cars have been given 'handles' of little or no meaning, such as the 'Invincible' or the 'Defender.' It rests, of course, entirely with the maker just what course to pursue in this matter, but unless care is exercised names will be selected that might be regarded as meaningless by the automobile buyer and this is a condition that no manufacturer should willingly invite. Our own experience has taught us, however, that the scheme carried out correctly has a real value, and we will probably continue it in any new models we may produce in the future."

TRUCK INDUSTRY BOOMS.

That the truck industry has made gigantic strides during the last twelve months is apparent. The vehicles are improved; the methods of selling machines have improved; the old-line makers have generally increased the number of models, so as to cover the entire gamut of industrial transportation; there are over a dozen new companies, and while not a few, who were present a year ago, are missing today, it is not because they have been eliminated from the field, but in some cases due to financial difficulties, and in other cases to changes in policy.

Road makers in Menominee, Mich., are looking for a rat-proof road. For some reason or other, muskrats have been delighting lately in burrowing underneath newly macadamized roads. Washouts are the result when it rains.



The New Nineteen-Thirteen Cartercar, the Latest in Friction-Driven Vehicles.

At the wheel James J. Canavan, the man who is making them famous.

Hamburger's Auto Supply Store



Auto Number Pads 75c

Screen pad to be used in front on your radiator and aluminum for the rear. Last as long as the car.

35c Redio Polishing Cloths, Monday 25c

One of the many chances for saving that will be in our Auto Supply department tomorrow. Redio polishes brass without polish. Nothing to soil the hands.

Dustless Dusters, Auto Size, 45c

They absorb every bit of dust. A mighty good thing to have around the house, too.

Road Maps of Southern California 25c

Covering every portion of this southern territory. You can't get lost if you have one along.

One Lb. Ground Cork 25c

Puts an end immediately to noisy gears and helps to hold the grease in place.

Twitchell Air Gauges 50c

The secret of greater mileage for tires is keeping them just so full. Twitchell tells exactly how much air you have after pumping.

6-Volt 60-Ampere Hour Storage Battery $12

A strong, reliable battery that you will often thank yourself for buying.

Sale, 30x3 Tires and Tubes $12.75
Goes Merrily On

Hello!
Here's News.
Prices Down on Peerless Tire Reliners.
Better Than 10% Reduction

Tires wear more than twice as long with their use. They are continuous shoe which goes inside the casing. The tire is strengthened and can be worn to the last ply of the fabric.

28x3	$ 4.40	34x4	7.20
30x3	4.70	35x4	7.45
32x3	4.90	36x4	7.65
34x3	5.30	37x4	7.90
36x3	5.50	32x4½	8.10
28x3½	4.60	33x4½	8.35
30x3½	4.85	34x4½	8.55
32x3½	5.15	35x4½	8.75
34x3½	4.55	36x4½	9.00
36x3½	4.85	37x4½	9.25
30x4	6.50	34x5	9.65
31x4	6.75	35x5	9.90
32x4	6.80	37x5	10.35
33x4	7.00	37x5½	10.45

Just think, a tire and tube together for $12.75, Less than the regular price of the tire alone. United States Tires, fresh and in perfect condition. Why, we couldn't buy them for that ourselves if it wasn't that a prominent maker was changing his specifications this year.

Always Good
Thermos Bottles
$1.50 to $3.50



Thermos was the first bottle to be made for keeping liquids hot or cold. It has an ability to keep them at an even temperature longer, thus keeping ahead of imitators. We have nearly every style made by the Thermos Co.

Saves Backs
Mayo Spark Plug Pump $11.50

Many a time you have wished for some means of pumping up tires, other than doing it by hand. This pump will make that wish come true.

New Prices on Schebler Carburetors

$14.00 1-*inch now* $12.50.
$16.50 1¼-*inch*, $13.50.
$25 1½-*inch*, $15.50.



Shebler Carburetors have long been used on the finest cars in the country. Why? Because a carburetor is a mighty important part of a motor and the Schebler people realizing this, made the highest class article it was possible to make.

Those we offer at this price are not the latest style or we could not sell them so cheaply. Yet they are a very efficient piece of mechanism that is bound to give satisfaction.

A Saving
Spark Plugs 35c



Good quality porcelain plugs that are bound to satisfy. Selling fast in the up-to-date auto store. See them for yourself tomorrow.

Per Qt.
Whiz Top Dressing 75c

Withstands all weather and prevents cracking.

Euphonious
Klaxonette Horn $19.00

A small size Klaxon, whose reputation is "The Best on the Market."

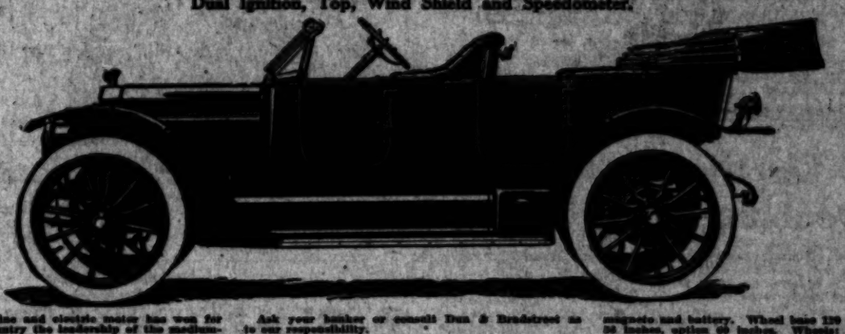
Rambler

A New Cross Country $2025

Rambler

With GASOLINE and ELECTRIC LONG STROKE MOTOR

Dual Ignition, Top, Wind Shield and Speedometer.



THE unit gasoline and electric motor has won for the Cross Country the leadership of the medium-priced field.

Eighty per cent. is our increase to date over last year's sales.

In spite of this popular success and ignoring the old idea of "rest periods," we have built a Cross Country at $2025 with unit gasoline and electric long stroke motor, fifteen per cent. increase in power and dual ignition.

JUST PRESS THE BUTTON

To start, press a button; note, there is just a single operation. Press another—you light the lamps.

The gasoline and electric motor is but one advantage of the Cross Country. It is a car of exceeding beauty, richly finished in dark Rambler green. Stylish, low and balanced perfectly, it has grace, suggestion of speed and lines that catch and hold the eye.

RARE COMFORT

It's the easiest riding car we know. You may tour all day with pleasure and return without fatigue. Lots of leg room in front and rear; plenty of elbow room at the wheel, which turns easily but firmly; long springs of deliberate action.

JEFFERY STABILITY

Behind them is the Jeffery Company, with forty years of manufacturing experience.

Ask your banker or consult Dun & Bradstreet as to our responsibility.

Back of this organization is a great factory making ninety-six per cent. of all parts and maintaining a one-half million dollar stock of duplicate parts for the benefit of owners.

10,000-MILE GUARANTEE

These then are the things you get in the Cross Country:

Gasoline and electric long-stroke motor for starting, lighting and power—dual ignition.

Appearance that makes owners proud.

Comfort rare and pleasing that particularly appeals to women.

Ten Thousand Mile Guarantee backed by the Jeffery Company.

Are not these reasons enough?

SILENT AND SIMPLE.

The usual cast-iron fly wheel of the ordinary engine is left off. Parts forming the electric motor generator take the place of the fly wheel.

The only wearing parts, other than those of all gasoline engines, are the motor generator brushes, which are made much larger than necessary—ample for mileage of three sessions of ordinary use.

Specifications: Unit gasoline and electric motor, four cylinders, long stroke, 4¼x5½, 45-horse-power. Started electrically by push button. Ignition: Dual, magneto and battery. Wheel base 120 inches. Tread: 56 inches, option of 60 inches. Wheels: 32x4 demountable. Tires: Goodyear or United States, 32x4.

Body styles: Five-passenger, $2025. Four-passenger, $2025. Roadster, $1950, special touring body, five adults and two children, 37½x5-inch tires, $2075. Sedan four-passenger, all enclosed, with shock absorbers, $2725. Gotham, five-passenger, all enclosed, two seats disappearing seats, shock absorbers and 37½x5½-inch tires, $2975.

A CAR OF BEAUTY

Finished in light brewster green with black hoods and hairline gold stripe, color wheels to match. Polished metal parts are nickel, with bonnet, fenders and fillers in black enamel.

Equipment: Top and envelope, wind shield and speedometer; two 11-inch electric head lamps, dash electric dash lamps and electric tail lamp; carbonite lamp; bonnet, hinged robe rail, adjustable foot rest; complete tool equipment.

THE ENCLOSED TYPES

The Sedan is four-passenger of the quickdetachable enclosed type. Entrance to all seats from the curb side. All the advantages of an electric without its limitations.

The Gotham is a limousine type, regularly accommodating five passengers, but with two extra folding disappearing seats. A rare combination of utility and elegance.

The W. K. Cowan Co., 1140-42 S. Hope St., Los Angeles

KISSEL KAR TRUCK REPLACES THE HORSE.

The motor truck is constantly proving its worth from an entirely new angle. Ordinarily it is considered a valuable asset through its ability to keep going, but a case is now brought to notice where a Kissel Kar truck is operated only one hour each day and still proves itself an economical substitute for horses. It does this through being able to place men at their respective work in remarkably quick time.

The truck in question is in the service of the Citizens' Telephone Exchange of Sheboygan, Wis. Six installation and repair men start out on this truck every day. These men work in two, and sometimes three squads, and it has been found that the truck has made it possible for them to average 7½ hours of actual work every day regardless of the time spent in coming and going. With horses doing but four miles an hour, it took three wagons to do the haulage duty, besides entailing a much greater loss of time in transit. Manager Galion of the Citizens' Exchange is enthusiastic over the result obtained by the purchase of the truck.

BAKER'S HANDSOME LINES.

Long Low Body Is Attractive and Coupe Is Roomy and Elegant This Year.

Unusually long and low body lines, full limousine back, full-skirted fenders, clear road vision in every direction for the operator, revolving front seats and rear drive are a few of the strongest features of the new Baker electric coupe, which has just been placed on the market by the Baker Motor Vehicle Company.

While the new coupe is not so pretentious and large a car as the Baker brougham, it is considerably larger and roomier than any coupe model which has heretofore been produced. Although the wheel base of the new coupe is shorter and the general chassis construction lighter than that of the brougham, the interior arrangement of the car very nearly approaches the roominess and is equal in luxury of appointment to the larger model.

The coupe possesses a certain advantage over the heavier type of car in that it carries smaller battery equipment, thereby involving less expense in operation, while, at the same time, it makes quite as many miles on one charge of the batteries as any of the other models with a larger battery equipment.

It is the only electric on the market selling at a price less than $3000, which has all the features of convenience and luxury possessed by the largest and most expensive limousines and broughams on the market. The coupe may be had in two styles: a front wheel steer drive, the operator's position being a revolving chair just behind the front left quarter light, or side lever steer from rear seat.

A few of the many new features which at once distinguish the coupe, are the center dividing rain windows, the low-cut front and side windows which afford the operator a clear road vision in every direction, ten-inch upholstery, two powerful electric headlights, interior dome light, which lights automatically when the door is opened, and an unusually wide and long metal step which permits free footing when either entering or alighting from the car.

An Automobilist's Snub.

[Washington Star:] Discussing a customs difficulty, Collector Loeb said in New York:

"If ours weren't such a big and important country I suppose some tourists would treat us as the Yankee automobilist treated Montenegro.

"This automobilist, after a wrangle with the customs officers on the Montenegro frontier, shouted:

"'Here, shut up the trunks! Put 'em back on the car again! I'll not go through you at all! You're no country. You're only a spot. I don't mind losing ten or twelve minutes, and so I'll go round you.'"

Home Wanted by a Baby! — By Clare Victor Dwiggins



No-Rim-Cut Tires 10% Oversize

Panic in Tiredom

You have noted, perhaps, that there is a panic in Tiredom.

Makers who clung to old-type tires now proclaim an allegiance to tires which can't rim-cut. And they claim to make them.

That clearly shows how users feel about this new-type tire.

We Control No-Rim-Cuts

But the type of tire known as the No-Rim-Cut tire is controlled by Goodyear patents.

Goodyear experts solved this problem of rim-cutting. And the only satisfactory hookless tire must be made our way. Our Tire Book will prove this to you.

Outsell All Others

Goodyear tires, because of this feature, have come to outsell all others.

The demand today is seven times larger than two years ago. Last year's demand by far exceeded our previous 12 years put together.

Now we are building 6,000 tires daily to meet this amazing demand.

That is the reason for the panic in Tiredom. Motor car owners, by the hundreds of thousands, have adopted this new-type tire. And they have found their tire bills fairly cut in two.

When you come to them, insist on Goodyears, of which two million have been tested out.

Get the tire which, on sheer merit, won the topmost place.

In No-Rim-Cut tires you also get 10 per cent oversize. And that, on the average, adds 25 per cent to the mileage.

Write for the Goodyear Tire Book—14th-year edition. It tells all known ways to economize on tires.



GOODYEAR
No-Rim-Cut Tires
With or Without Non-Skid Tread

THE GOODYEAR TIRE & RUBBER CO., Akron, Ohio
This Company has no connection whatever with any other rubber concern which uses the Goodyear name.

LOS ANGELES BRANCH, 723-5 S. Olive St.
Phones: Home F6094—Broadway 365.

Perhaps So.

KRIT MAN SAYS PRICE OF AUTOS WILL REMAIN SAME.

ONE of the most important questions in which the auto public is always interested is that of price. This season, as heretofore, the possibilities of a reduction in the cost of automobiles is being widely discussed.

Five years ago the prediction was freely made that in a short time all grades of cars would be reduced in price, so low that the same amount expended would give the buyer the choice of a span of horses and a nice carriage, or an automobile, a prediction which has been repeated year after year, yet prices seem to remain about the same, and cars continue to sell at prices varying according only to their intrinsic value.

It has been commonly stated that prices were out of proportion to manufacturing and selling cost, and that prices were being maintained at unreal values, or in other words, inflated prices only on account of the abnormal demand. It was found, however, that even after the supply has caught up with the demand, manufacturers being obliged to strive even harder for the business, and competition becoming keener, no reduction in price could be made.

It is true that many manufacturers have made enormous profits, but the majority of the builders find that the prices which they were selling their cars at were receiving no more than a fair interest upon their investment, and in many cases where good business judgment had not been employed large losses have resulted. Many factories who have been doing business on a close margin have been forced to the wall because they had not planned upon a large production. Many makers have strived to improve and perfect their cars, and although prices are not reduced, cars are really made better through the employment of more costly materials and improved devices, which, as a matter of fact, are really in the nature of a price reduction: the purchaser paying the same amount of money, but receiving greater value.

Few people know that when once made, the tools, jigs and dies the manufacturer makes usually cost $100,000 and upwards before they can put a new model on the market. This, divided by the number of machines they make each year, or number of years, reduces the cost of each machine. If the factory makes 10,000 cars, the factory cost would be $10 per car, or 1000 machines would be $100 per car.

We will cite an instance; the K-R-I-T Motor Car Company of Detroit, Mich., five years ago produced a car to sell for $1500. Today this same car, improved in many ways, sells for less than $1000, because the same tools, jigs and dies are now being used in the make-up of high-grade material, which was unknown at that time, such as vanadium and chrome nickle steel, all of which cost more money to make, but the factory expense is less, and they are giving the public a machine which costs more to make, but the factory expense is less per machine, because the tools have almost paid for themselves in the last five years.

The demand for motor cars is greater at the present time than at any time during the last six months, and present indications are that manufacturers will be taxed to the utmost to supply the demand this summer. This makes it a reasonable certainty that no material price reduction is to be expected within the next twelve months.

Here We Come.

AUSTRALIANS TO TOUR AMERICA.

CRACK CRICKET ELEVEN WILL PLAY TEST MATCHES.

R. B. Benjamin, Manager of the Visiting Team, Arrived in New York Yesterday to Make Arrangements for Meeting All Cricket Teams in This Country.

BY MARSHALL D. TAYLOR.

A cricket team, comprising some of the most famous batsmen and bowlers in the world, is to invade the United States this summer. R. B. Benjamin, manager of the visiting eleven, arrived in New York yesterday to make final arrangements with Philadelphia, New York, Chicago, San Francisco and Los Angeles clubs.

In a letter to The Times, R. B. Benjamin says: "I have pleasure in informing you that it is my intention of bringing a team of Australian cricketers to tour America and Canada early this year.

"The Associated Cricket Clubs of Philadelphia have assured me of their full support in the venture. The team will be a very strong one, and will include among the fourteen players, some of the most notable cricketers in Australia.

"I am pleased to learn that you have such a strong combination and I am sure our matches will be very interesting and create a great boost for the game. I am leaving for New York next week and hope to reach that city on February 14 or 15.

"I have written to P. J. Higgins, secretary of the Los Angeles Cricket Club, so that he can meet me in Los Angeles and make final arrangements for a series of matches with Southern California elevens."

SUCCESSFUL YEAR.

The Los Angeles Club had a very successful season last year, under the able presidency of John Alton. If the same talent is available this summer and the local club accepts the challenge of the Australians, some exciting cricket should be witnessed.

One of the strongest local elevens to be gotten together would include the following-named players: P. J. Higgins, captain; T. D. Bamford, W. Meggat, O. D. Rasmussen, F. H. Palmer, F. Bamford, W. G. Cochrane, C. Wilmot, C. E. Packman, W. Maddock, K. Elliot, N. B. Buchanan, E. A. Ball, A. R. Mitchell, P. J. Tomkins.

An all-Southern California eleven should be very strong, as it would include players of international repute.

W. O'Carroll has played for the South Africans against All-England, while his brother, Oscar, has played for the Gentlemen of Ireland. R. Gautteron was one of the star trundlers on the British Honduras team; G. B. Page has represented New Zealand at cricket, while K. Elliot of Dover College, F. H. Palmer of Bedford College, W. Maddock of Sevenoaks, are all excellent with bat and ball.

With P. J. Higgins to break up the bowling by his terrific slogging, and T. D. Bamford and C. E. Packman to tire out the attack by their careful tactics, Southern California would be represented by an almost invincible aggregation.

Welcome.

ARNOLD HOME FROM TRIP TO BIRTHPLACE OF HUDSON

H. L. ARNOLD, manager of the local Hudson Sales Company, has returned from a two-weeks' trip to the Hudson factory at Detroit, and the Chicago Automobile Show.

Arnold is leading the procession of "standardization" boosters along automobile row, and no dealer yells louder than the Hudson man does when he gets an audience that will listen to his enthusiastic declaration that the 1914 models will differ little from the cars that are now being marketed.

"My ardor for the standardization of machines," said Arnold yesterday, "comes from at least a score or more of interviews with the largest and most important automobile dealers in Detroit, which is admittedly the 'automobile city' of the country so far as manufacturing is concerned. Without exception these dealers propose to follow the lead of the Hudson people by paying more attention to the refinements of their cars for next year, rather than any decided changes in the lines, or other changes that will make the 1913 models look different from this season's type of machines.

"The Hudson idea of twelve-inch Turkish upholstery has found so much favor with the people who have bought this year's machines that there will be at least a dozen other makes of cars that will adopt this luxurious feature of our machine for next year.

"Personally, I do not look for radical improvements, simply a change of any sort. The Hudson seems to have met with several points to commend it, trimmings, the deep, [illegible] holstery and the electric [illegible] gether with the electric [illegible] tem, have solved the most [illegible] problems of the car owner.

"One fact that several [illegible] me during my stay in Detroit also noted it at the Chicago automobile show, was the [illegible] which the machine-[illegible] as well as manufacturers, [illegible] self-starters save the [illegible] I believe that no car without [illegible] trical device for starting [illegible] found on the market not [illegible] certainly it will not if the [illegible] the experts go for [illegible] tric starters have put the [illegible] automobile cars within the [illegible] of women who have wanted [illegible] a machine and have been [illegible] overcome the crank [illegible]

"The Hudson designers [illegible] they are so thoroughly [illegible] the 1913 cars that they [illegible] adopt the same models [illegible] season. There are many [illegible] provements that have been [illegible] upon, but all in all our [illegible] designers are so well [illegible] their work for this year [illegible] are contented to rest [illegible] laurels until some [illegible] ors set a new standard."

Those Big Trucks.

KNOX MARTIN-TRACTOR HIT OF COMMERCIAL SHOW

[BY FEDERAL (WIRELESS) LINE TO THE TIMES]

CHICAGO BUREAU OF THE TIMES, Feb. 15.—[Special Dispatch.] The magnitude of the commercial car division of the National Automobile Show is such that one must see it to appreciate it. Many makers of pleasure cars have gone into the truck manufacturing business—the Packard, Pierce Pearless, Buick, Reo, Pope-Hartford, Alco, Speedwell and many others.

The Knox company has discontinued their trucks and are devoting all their time to the Knox-Martin car, a three-wheeled power wagon for drawing loads up to twenty tons. They have three at the show, all of which are sold and have taken many future delivery orders. In a personal interview Charles Martin, the designer, said:

"The commercial car engineers are designing what is best suited the the wants of the public and not taking so much into consideration what the public wanted as in the past. There are on exhibition motorcycle package carriers, small delivery wagons and trucks up to five tons capacity; five tons seem to be about the limit of what the manufacturers will put out in the conventional truck design and the consensus of opinion seems to be that this is not capacity enough to suit the general demand for a truck to do heavy work."

What is probably the feature of the show is the Knox Automobile Company's Martin tractor. The booth where these machines are shown was crowded from the time the doors opened. The tractor made its appearance for the first time a year ago. Then it occupied a small corner of the automobile company's space; this year it occupies the entire space.

There are three machines shown, one of fifteen tons capacity attached to a large ice wagon, another of ten tons capacity attached to one of the tank wagons of the Barrett Manufacturing Company and another of eight tons capacity attached to a self-dumping extension lumber wagon.

The Knox tractor is a motor unit of peculiar design which may be attached to any wagon designed to be drawn by horses, the combination making a five-wheel vehicle.

Many advantages are claimed for this device over the conventional motor truck, the chief advantage being the ability to cushion the shock of the stops and starts, thus enabling the machine to handle very heavy loads without danger of straining the mechanism and at the same time makes for much longer life.

The springs of the tractor do not carry one pound of the paying load and are made as light as touring car springs.

The only tractor feature of the tractor is the single wheel in front. It is claimed, however, that this single wheel is necessary for successful handling of the machine in congested traffic and on narrow streets. By its use a wagon can be backed to a given point in an alley or with ordinary width of the wagon can be turned within a sixteen-foot alley.

Another advantage claimed is that three quarters of the load is carried on steel tires and not on rubber, away from the greatest source of heat which motor driven vehicles are subjected. It is also claimed that in applying the power to the front wheels a load much heavier loads can be handled than when the power is applied to the rear wheels or to the rear axle of the ordinary motor truck.

Probably the feature of the tractor most to business men and manufacturers chants whose business requires considerable time in loading and unloading is that the tractor may be used in connection with several wagons. While one wagon is being loaded or unloaded the tractor can be on its way with another wagon, and one wagon is being loaded or unloaded while the tractor is on its way with another one and one-half or two wagons.

The question is often asked, "Will all being overcome by the tractor?" to which the answer is emphatically no. If all the horses were to be driven out of the United States they would continue making demands for horse power equipment for business purposes. There could not make enough trucks to supply the demand. Many of the horses in our cities will be retained for many years to come, and the tractor is designed to supplement the horse rather than to supplant it.

Figures taken from government statistics show that there was an increase of 66 per cent in the number of horses in the United States from 1900 to 1910. At the same rate, in 1920 there will be required the equivalent of 30,000,000 horses, or, approximately, 6,000,000 commercial vehicles to take care of this increase alone.

This is granting that the motor truck will do the work of ten horses, and there are at present less than 600,000 motor vehicles in use in the United States. It can easily be seen that there is not the danger of over-production, especially as the power now in use is of the most disadvantage over the horse from the fact that it is only economical and reliable over long hauls.

In any line of work, from the farm and plow on the farm to the delivery of loads of merchandise or to the delivery of packages or to the doctor on his rounds.



Oakland Coupe, One of the Nobbiest of the New Creations.

Gilbert Woodill, manager for the Hawley-King Company, demonstrating some of the most interesting features of the new model.

Bulkley Is Busy.

WORLD RECORD AUTOCAR STILL AFTER FAST MARKS.

M. S. BULKLEY, the man who made the Autocar famous, has just turned another good trick. This time he demonstrated to F. L. Crampton of the Hotel Northern, just what he can do with an auto-bus load of guests. With C. F. Walsh, the man who holds a world record with the Autocar, at the wheel, Bulkley carried the guests quickly and speedily up West Second street and delivered the people at the hostelry.

After having thoroughly tested the hill-climbing qualifications of the car Bulkley insisted on a trip over the country roads. Soon the Autocar bus was making a swift run over the rolling country toward Santa Monica. The bus was driven through Ocean Park and on to Venice where lunch was enjoyed at the Ship Cafe.

Twenty-seven minutes after the Autocar was started from Venice the bus was rolling over the paved streets of Los Angeles. Yes, Walsh was at the wheel. He is one of the few men who can turn such tricks, but according to Bulkley it is easy to drive the Autocar into world records in competition or otherwise. Well, Bulkley sold the truck and is taking orders for others every day.

Looks Good.

OHIO ELECTRIC SHOWS MANY NEW FEATURES.

IN THE CHICAGO Automobile Show the Ohio Electric Company exhibited three models of their making. There is also a chassis, which is finished entirely in white except the inner facings of the frame and a few other parts which have been done in a bright red. There are a few marked changes in the construction of the chassis compared to those that were followed last year. The most decided departure from last year's model is the connecting of the motor directly to the propellor shaft, the chain reduction being eliminated.

A large slow-speed motor is used. There are no universal joints in the propellor shaft, there being the same ball and socket joint, just back of the motor, at the intersection of the torsion rod with a forged crossed member attached to the side rails of the frame. The system of double control as used in the Ohio car is a great feature. The operator may drive his car from the forward or rear seat with equal ease. This system is only used in the models which have the revolving forward seats, accommodating five passengers.

The models in the brougham type and design were those known as models O, Y, and M. The two former cars were wide departures from the concentional. The company designates these two as the Dresden and Viennese, respectively, in pattern. They are semi-colonial in appearance, with limousine rear. The third car, or model M, is of very straight lines, and has two revolving forward seats and double control.

WOULD ADMIT AUTOS.

Bar Harbor, Me., is so confident that at the coming Legislature a bill will be passed admitting automobiles to Mt. Desert Island that it has constructed a special automobile road on the island. What is known as Corniche drive, the principal approach to the village, is now being altered. The new roadway will be wide and smooth, and no grade over 2 per cent. It affords some of the finest sea and land views in the vicinity. As most of the Bar Harbor people have those keeping horses, are in favor of opening the roads to automobiles, it is probable that next summer the horse will be almost as scarce in Bar Harbor as on Fifth avenue.

LONG TRIP IN SNOW WITH OLDSMOBILE SIX.

An interesting record was recently made by James Buchanan of Ashcroft, B. C., in his Oldsmobile "Six." With seven passengers he drove from Asheroft to Quesnel and return, a distance of 440 miles. The temperature ranged from 20 to 34 degs. below zero and the snow was from one foot to a foot and a half, almost the entire distance. In some places there were drifts four feet in depth. This is a most interesting feat to one who is well acquainted with the roads and climate of that district. Buchanan believes that motor trucks are more enjoyable than any other means of transportation in the winter season. "In spite of the [illegible] perature we were [illegible] were all delighted with the [illegible] Buchanan. "We were so [illegible] open as well as [illegible] ats who take a [illegible] native State and [illegible] ing of ice and [illegible] a great achievement [illegible] that from Asheroft [illegible] a rise of almost [illegible] understand there [illegible] do. The [illegible] that there is [illegible] up a car when [illegible]

How Electric Car Owners Are Doubling Their Pleasure

If your pleasure electric is equipped with pneumatic tires you are missing half the pleasure of motoring. And you are spending for tire upkeep far more than you should.

Why not say goodbye to those aggravating punctures and blowouts and to those mountainous tire-repair bills?

That's what the majority of electric car owners have done, and thus doubled their motor pleasures. They did it by equipping with Motz Cushion Tires.

Tires That Ride Like Air

Motz Cushion Tires are not hard-rubber tires—the kind that jolt and jar and injure the delicate mechanical parts of a car.

They are *lively, easy-riding, shock-absorbing, resilient*—as much so as any properly inflated pneumatic. All due to the double, notched treads (A in picture), which prevent skidding and distribute the weight to the sides. The sides are undercut (see B), which allows free action of diamond bridges (see C). These bridges are elastic. They give and yield like the air in a pneumatic tire. Note D in the picture, showing shock-absorbing qualities when tire runs over a stone.

Utmost Mileage—No Repairs

Motz Cushion Tires end expensive repair bills and the need of extra tires.

And each set carries the strongest guaranty ever put on a tire—a guaranty of *10,000 miles, two years.*

Think what you save, not only in trouble and time, but in *actual CASH*, with these long-mileage tires.

The Leading Electric Tire

More Motz Cushion Tires are now used than all other pleasure electric tires combined.

Even though they cost more than other electric tires, the leading electric car makers in America now include them as standard equipment. They do it to make their cars *trouble-proof* and *easy-riding.*

In two years the use of Motz Cushion Tires has increased 1,000%.

Get Our Latest Book

Nobody can read the facts set forth in our Tire Book without realizing that Motz Cushion Tires combine the utmost in economy, convenience, dependability, durability and resiliency. Only those who have failed to read this book continue to sacrifice time, comfort and money on pneumatic or solid tires. Send a postal and get the Book by return mail. Give specifications—name of car, model, size of rims, etc.

MOTZ
Cushion Tires

They fit any Standard Clincher, Universal Quick-Detachable or Demountable Rim



The Motz Tire and Rubber Co. Factories and Executive Offices AKRON, OHIO

Service Stations in All Principal Cities

LOS ANGELES BRANCH,
336 West Pico Street.
Phone Home 25565.

Mr. Titus Wad Almost Rode Cyclone Out at the Rodeo!—By Gale.



Some Defects.

VAN COURT SAYS CAMPI HAS VERY MUCH TO LEARN.

Must Find Out How to Hit Properly in Order to Get Full Effect of Blows—Places Too Much Weight on Left Foot—Must Carry Weight of Body on Legs in Delivering Punch.

BY DE WITT VAN COURT.

EDDIE CAMPI'S great showing against Kid Williams last Wednesday has created a lot of talk as to what he would do to Williams if they met again.

A contest between these two speed boys will no doubt take place some time in the future. Their last meeting was a fine exhibition of highclass boxing, that the fans will never tire of seeing. They have it out.

Neither Williams nor Campi are like the Jim Flynn and Jim Conley style of milling were both pleased with this real boxing stuff, as anything that Flynn and Conley ever handed out.

Both Eddie Campi and Tim McGrath have a fine right away, Eddie stands a good chance to win that title yet. There is one thing that Eddie will have to learn before he can ever accomplish his desires. That is to hit. He has a remarkable left-hand punch, but does not hit right to get the force he should out of it. He does swing his right, but the left that Williams in the least, except an occasional swing to his body.

ONE BIG MISTAKE.

Campi makes exactly the same mistake all non-hitters make in delivering a blow. He places too much weight on his left foot, and leans his body far forward. This is a simple thing to understand, if given a little study. Again he hits often with open glove.

I am a common belief amongst fans that a clever boxer can never be a hard-hitter. But the hardest hitters I have ever seen were the cleverest men.

Correct hitting is a boxing position with the weight of the body on the left foot, the weight is on the left foot, it could not be otherwise. That is true, if standing with the weight on the right leg or foot. The clever boxer can move his feet an inch instead of a foot or two to make an opponent miss. Joe Gans, Jim Corbett, Abe Attell and Packy McFarland are men of this kind.

Both Campi and Williams would improve their work with practice and study. Imagine an improvement in both of these boys. What a great contest it would make!

Eddie made the mistake in not using his right hand more than he did. He also boxed too much at short range. His speedy feet would keep him out of any dangers of this kind.

Developing boxers is a job, and in each contest, mistakes can be seen. If managers and fighters would make more of a study of these things during their layoffs, skillful boxers would be a common thing instead of a rarity.

BAD POSITION.

Campi position with his weight on his left foot and his body leaning forward, leaves him with the strength of one leg only to hit, and no weight behind it. The weight should be on the left foot.

From the position with the weight on the right leg and the body leaning forward in delivering a blow the force of the body will be sent into the punch instead of the floor. Williams weighs 116 pounds, it is impossible for him to get every ounce of that weight, plus his strength into his blows.

Another mistake he makes is not taking a long enough step as he delivers his blows. He does not carry his weight far enough forward.

The boxer who carries weight forward on his left leg also brings his head closer to his opponent and consequently in greater danger of being hit.

The rule of carring the weight on the right leg when in the act of hitting holds good in any kind of a blow.

FEW HITTERS CROUCH.

It has been the crouching position that has developed so few hitters of late years. It takes the weight of the body too far forward to be of any effect, and makes it a physical impossibility to be a good hitter from this position.

Campi is not a crouching boxer, but any position of this kind is the next thing to it.

Kid Williams also can improve himself in hitting and footwork. Williams stands with his legs spread too far apart to get all he has out of a punch, or to be as fast on his feet as he might. He also does a lot of unnecessary work with both his hands and feet.

Fast jumping around a ring and moving the arms backward and forward is often taken for cleverness, when as a matter of fact, it is significant of a lack of knowledge of the finer points of boxing. These motions are simply a signal as to what he intends trying to do, to a clever boxer.

WHAT HITTING IS.

The hard hitter is always the man who delivers his blows without the slightest backward movement before they are sent forward and the clever footwork is seen in the man who never takes an unnecessary step to accomplish his intention. The real clever boxer can move his feet an inch instead of a foot or two to make an opponent miss. Joe Gans, Jim Corbett, Abe Attell and Packy McFarland are men of this kind.

Both Campi and Williams would improve their work with practice and study. Imagine an improvement in both of these boys. What a great contest it would make!

Eddie made the mistake in not using his right hand more than he did. He also boxed too much at short range. His speedy feet would keep him out of any dangers of this kind.

Developing boxers is a job, and in each contest, mistakes can be seen. If managers and fighters would make more of a study of these things during their layoffs, skillful boxers would be a common thing instead of a rarity.

Fore, Fore!

NORMAN MACBETH MAKES LOWEST SCORE AT GOLF.

BY ALMA WHITAKER.

A field of nearly 150 players took part in the qualifying round for the championship at the Los Angeles Country Club yesterday afternoon. Handicap and scratch men alike had to play off their match play.

The best score of the day were those of Norman Macbeth with 78 and Fred Prudenhon with 79, which should be. The star were starting in a nice regu-

Those in qualify were as follows and are to be paired for match play in the first round matches this morning:

Norman Macbeth will play Dr. West [illegible]; Thomas McParrott; H. M. [illegible] Hudson; R. J. [illegible]; J. W. Wilson and [illegible] Barker and C. W. [illegible] Morrill and J. S. Morse; [illegible] and L. D. Hale, [illegible] Walter Cosgrove; [illegible] G. Wilson and [illegible] Hosier and T. J. Wilkinson; [illegible] and H. G. Braly, E. [illegible] Snyder, E. H. [illegible] Hooper, Judge [illegible] Dr. Spinks and [illegible] Elliott, Frank [illegible] Hunt, Dr. Spinks and [illegible] Mullins and J. A. [illegible]

[illegible] C. Smith, C. H. [illegible] Gans, Robert Ingraham; [illegible] C. Mudd and [illegible] Seaver and [illegible] Hunt, [illegible] Parsons and [illegible] Worley and F. N. [illegible] and Bicksler, [illegible] Davids, and W. H. Keller will play the winner of a match between Mr. Paul and Mr. Gardner, who tied for sixty-fourth place.

A big stag dinner was a great feature of the evening for which the masculine palate paid $2 per plate without liquid refreshments — and they do say they got more for their money in the grill room in consideration of less stringent style.

The league match between the San Gabriel and Virginia teams is to take place this afternoon on the links at the Virginia Country Club, Long Beach.

SCENIC ROAD SOON OPEN FOR TRAVEL.

[Special Correspondence of The Times.]

SANTA ANA, Feb. 13.—In the next month or six weeks $3000 will be spent in opening up for automobile travel one of the most picturesque roads in Southern California. The road is that section of highway between Laguna Beach and Serra, below San Juan Capistrano. While automobiles can travel this road, it is exceedingly rough and dangerous. With the money he proposes to expend, Supervisor Lock will put the road into fair condition for travel by automobiles. Grades will be changed according to stakes set by the County Surveyor. Two bridges are to be built, one at Aliso Creek and one at Salt Creek. With this road in shape, many automobiles going from Los Angeles to San Diego will take the Laguna road. The road to be improved lies along rugged coast.

To Win Another.

(Continued from Twelfth Page.)

proved that some of the players could not stand prosperity.

Men who had behaved themselves and hustled for years weakened because they had too much money and because too much praise was bestowed upon them. The schedule, too, was against them in that they were at their worst when they met the Boston team. They had won the pennant twice by beating Boston, and they lost it during the early stages last season because they weakened in the games against Boston. The truth is that the team as a whole never weakened. It was a better ball club at practically every stage of the game than Boston was, except as to battery work. The pennant was lost by the pitchers lacking form in the crucial games and by a slump in the catching department. The outfield, too, wobbled, and some of the men did not behave themselves.

Before the end of the season Mack had corrected practically every weakness in his club, had straightened up his worst-offending pitcher, and had fired the others who were weakening the club. If he had started the season with the team that closed it he would have beaten Boston almost beyond doubt.

Whether Mack's team is as good as his teams that won the pennant is a question. Personally I think his infield just as good, and perhaps a bit improved by age, his outfield better and more reliable, his catching department as good, if not slightly improved by the addition of Schang as third catcher, and his pitching staff still ranking up close to the top.

Remember, it is not necessary for a pitcher for the Athletics to be a Walsh or a Wood to win. Any pitcher who has a little on the ball and does not force the runs across the plate ought to win 50 per cent of his games with that club.

Last season the Athletics ran third and were beaten long before the end of the season, yet they led the league both in batting and fielding and showed the best base running of the circuit. That proves that the pitching was at fault and that the breaks of the luck were against the team. Bender slumped badly. Morgan became a second-rater. Undoubtedly Mack had to shoulder the burden of the blame. He should have known early in the season that some of his men were not going to give their best efforts to the club. Had he known Bender and Morgan were not behaving and that Bris Lord was suffering from too much prosperity and that their work was affecting others, he might have done it. But if Mack has a weakness it is in trusting his men—and he trusted them until it was too late to apply the remedy and effect a cure last year. He got out of quarantine late in the year and showed a lot of baseball.

McInnis, hitting .347 and stealing forty bases, fast, dangerous, and full of ambition and desire to win, easily ranks the first baseman of the league, barring Chase, and he has Chase beaten on ambition. Collins, hitting .347 and stealing sixty-three bases, is peer of the best of the second basemen. This boy has steadied with age and gained in reliability more than he has lost in brilliancy. Jack Barry, the brains of the infield and a wonderful ball player, had a slump last season, and it is evident from both purchase and draft that Mack fears his great shortstop is slipping back. Barry slowed up in his work all round, although he hit .261. Baker, hitting .347 and stealing forty bases, was at or near his best, and is the best third baseman on the circuit. The infield is still easily the best in the country, steadier than it ever was, a little less flashy and a lot more reliable.

The outfield, which rather smashed up for a time, is still strong. E. and D. Murphy are hard to beat and normally close to .320 hitters. Danny no longer has the speed, but he is a great player, and Eddie is almost as good and younger. Rube Oldring plugs along over the .300 mark. He never was fast, never was brilliant—but he hits, and his hits and his long driving cover a multitude of sins. Amos Strunk was a disappointment to a lot of people last season, but not to me. I did not expect him to flash as brilliantly as an outfielder in a regular job as he did when called in a pinch. He is one of the fastest men in baseball—the rival of Cobb and so close to Henriksen that a split second watch has a hard time separating them. He hit .289, which ought not to be disappointing except that wonders were expected. He stole twenty-nine bases, which proves he has some judgment back of his great speed. I believe Strunk will show great improvement during the coming season.

Lapp was the strength of the catching department. He is improving each season and still hitting. He hit .292 last season and is a normal .300 hitter. His catching improved, while Ira Thomas slumped badly, both back of the bat and in hitting. It seemed just an off year for him rather than any specific trouble. Things did not break right, and a couple of injuries hampered his work. Egan did not show strength enough to help out the catching staff.

The pitching was what hurt. Plank had another of his good years, and for a fellow who goes along year after year winning over 600 per cent he went too well. I do not figure him to win such a large percentage this season. Morgan exploded and went back, and Jack Coombs, with twenty-one victories and ten beatings, was about normal. Bender did not behave well. He won seventeen and lost ten games but in his usual form ought to have pitched more games and won a larger percentage.

Mack got Bender back onto the reservation before the end of the season and had him in form. I think the Indian will come again this season and win two out of three games, and I am figuring him to pitch thirty-two games at least and help out in others. Mack will let him earn his forgiveness.

Houck did only fairly well, winning eight and losing eight, but he improved steadily and at the close and in the post-season games he was showing a lot more and threatening to become a first rater. C. Brown is only average or a bit above it. Evidently Mack thinks he has enough in the pitching line, for he is not making extra strenuous efforts to land pitchers.

In fact, Mack appears satisfied with everything except shortstop and the catching department. He landed Schang, who is touted as the best minor league catcher of years, from Buffalo after a hot fight for the services of this fellow. He hit .334 for Buffalo and I am told he is as steady and clever a catcher as has been turned out of the International.

Now, outside of Schang it doesn't look as if Mack has added much. He still has some sort of a claim to Salmon, the big pitcher, but probably will not want him, and he has some string to Walsh and Murphy from Baltimore. He took Brady, a light hitting, fast and clever second baseman from Toledo, but probably without intention of using him. Orr, drafted from Sacramento, a .256 hitter, who stole twenty bases, is touted as a coming shortstop, but I am informed by one Coast League manager that he hasn't a chance to last.

Flick, the infielder from New Haven, only hits .240 in the minors, but is as fast as light on ground balls. Mathes, from Butte, is fast, and touted as a wonder in the West, but he ranked next to last both as second baseman and as shortstop, hit .290, and stole thirty-three bases. Bush, from Missoula, I'm told, is only a fair minor league pitcher, and Crabb, from Davenport, was only a fair pitcher out there and overshadowed by Hendrix, his teammate. He looked better in the tryout last fall than he did in minor company.

Some Defects.

VAN COURT SAYS CAMPI HAS VERY MUCH TO LEARN.

Must Find Out How to Hit Properly in Order to Get Full Effect of Blows—Places Too Much Weight on Left Foot—Must Carry Weight of Body on Legs in Delivering Punch.

BY DE WITT VAN COURT.

EDDIE CAMPI'S great showing against Kid Williams last Wednesday has created a lot of talk as to what he would do to Williams if they met again.

A contest between these two speed boys will no doubt take place some time in the future. Their last meeting was a fine exhibition of highclass boxing, that the fans will never tire of seeing. They have it out.

Neither Williams nor Campi are like the Jim Flynn and Jim Conley style of milling were both pleased with this real boxing stuff, as anything that Flynn and Conley ever handed out.

Both Eddie Campi and Tim McGrath have a fine right away, Eddie stands a good chance to win that title yet. There is one thing that Eddie will have to learn before he can ever accomplish his desires. That is to hit. He has a remarkable left-hand punch, but does not hit right to get the force he should out of it. He does swing his right, but the left that Williams in the least, except an occasional swing to his body.

ONE BIG MISTAKE.

Campi makes exactly the same mistake all non-hitters make in delivering a blow. He places too much weight on his left foot, and leans his body far forward. This is a simple thing to understand, if given a little study. Again he hits often with open glove.

I am a common belief amongst fans that a clever boxer can never be a hard-hitter. But the hardest hitters I have ever seen were the cleverest men.

Correct hitting is a boxing position with the weight of the body on the left foot, the weight is on the left foot, it could not be otherwise. That is true, if standing with the weight on the right leg or foot. The clever boxer can move his feet an inch instead of a foot or two to make an opponent miss. Joe Gans, Jim Corbett, Abe Attell and Packy McFarland are men of this kind.

Both Campi and Williams would improve their work with practice and study. Imagine an improvement in both of these boys. What a great contest it would make!

Eddie made the mistake in not using his right hand more than he did. He also boxed too much at short range. His speedy feet would keep him out of any dangers of this kind.

Developing boxers is a job, and in each contest, mistakes can be seen. If managers and fighters would make more of a study of these things during their layoffs, skillful boxers would be a common thing instead of a rarity.

BAD POSITION.

Campi position with his weight on his left foot and his body leaning forward, leaves him with the strength of one leg only to hit, and no weight behind it. The weight should be on the left foot.

From the position with the weight on the right leg and the body leaning forward in delivering a blow the force of the body will be sent into the punch instead of the floor. Williams weighs 116 pounds, it is impossible for him to get every ounce of that weight, plus his strength into his blows.

Another mistake he makes is not taking a long enough step as he delivers his blows. He does not carry his weight far enough forward.

The boxer who carries weight forward on his left leg also brings his head closer to his opponent and consequently in greater danger of being hit.

The rule of carring the weight on the right leg when in the act of hitting holds good in any kind of a blow.

FEW HITTERS CROUCH.

It has been the crouching position that has developed so few hitters of late years. It takes the weight of the body too far forward to be of any effect, and makes it a physical impossibility to be a good hitter from this position.

Campi is not a crouching boxer, but any position of this kind is the next thing to it.

Kid Williams also can improve himself in hitting and footwork. Williams stands with his legs spread too far apart to get all he has out of a punch, or to be as fast on his feet as he might. He also does a lot of unnecessary work with both his hands and feet.

Fast jumping around a ring and moving the arms backward and forward is often taken for cleverness, when as a matter of fact, it is significant of a lack of knowledge of the finer points of boxing. These motions are simply a signal as to what he intends trying to do, to a clever boxer.

WHAT HITTING IS.

The hard hitter is always the man who delivers his blows without the slightest backward movement before they are sent forward and the clever footwork is seen in the man who never takes an unnecessary step to accomplish his intention. The real clever boxer can move his feet an inch instead of a foot or two to make an opponent miss. Joe Gans, Jim Corbett, Abe Attell and Packy McFarland are men of this kind.

Both Campi and Williams would improve their work with practice and study. Imagine an improvement in both of these boys. What a great contest it would make!

Eddie made the mistake in not using his right hand more than he did. He also boxed too much at short range. His speedy feet would keep him out of any dangers of this kind.

Developing boxers is a job, and in each contest, mistakes can be seen. If managers and fighters would make more of a study of these things during their layoffs, skillful boxers would be a common thing instead of a rarity.

Fore, Fore!

NORMAN MACBETH MAKES LOWEST SCORE AT GOLF.

BY ALMA WHITAKER.

A field of nearly 150 players took part in the qualifying round for the championship at the Los Angeles Country Club yesterday afternoon. Handicap and scratch men alike had to play off their match play.

The best score of the day were those of Norman Macbeth with 78 and Fred Prudenhon with 79, which should be. The star were starting in a nice regu-

Those in qualify were as follows and are to be paired for match play in the first round matches this morning:

Norman Macbeth will play Dr. West [illegible]; Thomas McParrott; H. M. [illegible] Hudson; R. J. [illegible]; J. W. Wilson and [illegible] Barker and C. W. [illegible] Morrill and J. S. Morse; [illegible] and L. D. Hale, [illegible] Walter Cosgrove; [illegible] G. Wilson and [illegible] Hosier and T. J. Wilkinson; [illegible] and H. G. Braly, E. [illegible] Snyder, E. H. [illegible] Hooper, Judge [illegible] Dr. Spinks and [illegible] Elliott, Frank [illegible] Hunt, Dr. Spinks and [illegible] Mullins and J. A. [illegible]

[illegible] C. Smith, C. H. [illegible] Gans, Robert Ingraham; [illegible] C. Mudd and [illegible] Seaver and [illegible] Hunt, [illegible] Parsons and [illegible] Worley and F. N. [illegible] and Bicksler, [illegible] Davids, and W. H. Keller will play the winner of a match between Mr. Paul and Mr. Gardner, who tied for sixty-fourth place.

A big stag dinner was a great feature of the evening for which the masculine palate paid $2 per plate without liquid refreshments — and they do say they got more for their money in the grill room in consideration of less stringent style.

The league match between the San Gabriel and Virginia teams is to take place this afternoon on the links at the Virginia Country Club, Long Beach.

SCENIC ROAD SOON OPEN FOR TRAVEL.

[Special Correspondence of The Times.]

SANTA ANA, Feb. 13.—In the next month or six weeks $3000 will be spent in opening up for automobile travel one of the most picturesque roads in Southern California. The road is that section of highway between Laguna Beach and Serra, below San Juan Capistrano. While automobiles can travel this road, it is exceedingly rough and dangerous. With the money he proposes to expend, Supervisor Lock will put the road into fair condition for travel by automobiles. Grades will be changed according to stakes set by the County Surveyor. Two bridges are to be built, one at Aliso Creek and one at Salt Creek. With this road in shape, many automobiles going from Los Angeles to San Diego will take the Laguna road. The road to be improved lies along rugged coast.

Everything Here.

SPORTSMEN'S BIG SHOW TO BE HELD IN APRIL.

THE ANNOUNCEMENT that the Los Angeles Motorcycle Club will conduct a motorcycle, motor boat and sportsmen's show in the Shrine Auditorium April 7 to 12, inclusive, has attracted the attention of sport lovers all over the Southland and from all indications the 20,000 square feet in the building available for exhibition purposes will not be enough to supply the demands of those who desire space.

George C. Fehrman, manager of the show, is now making reservations for space at the headquarters in the Grosse building, and states that each mail is bringing requests for space reservations and information.

In the various booths, among other things, will be shown motorcycles with all the various appliances and attachments, for pleasure and commercial use, motor boats from the smallest dory to the large palatial yachts and cruisers, marine engines of every modern type, for racing, pleasure and heavy duty, aeroplanes and hydroplanes, with the various designs of motors, firearms, ammunition, taxidermy, sporting and athletic equipment and fishing and hunting outfits.

A decorative scheme, which may be in Los Angeles, has been evolved by the Decorations Committee of the Los Angeles Motorcycle Club and will be followed by Manager Fehrman in the beautifying of the interior of the auditorium.

Gold medals are to be awarded to the relay team that wins the race in the interscholastic meet on Stanford oval, April 12.

The Stanford second baseball team was beaten by the Y. M. C. A. quintette yesterday, 36 to 18.

Regal

Why An Underslung?

Information Worth Having

AN Underslung automobile carries its frame below the axle. This type of construction presents certain advantages with which the intending buyer of a new car should become familiar. To choose wisely, you should have this information.

Underslung construction is the safest construction known. The weight of the car is carried well within the wheels and nearer the ground. At the same time there is ample and even clearance. Nothing hangs below the frame. The vital parts of the car are protected. "Turning turtle" becomes impossible—skidding is reduced to the minimum.

Besides being safer, Underslung automobiles are easier riding cars. The spring construction makes Regal Underslungs free from "side sway" and makes them stronger. All springs are long and as each "half" vibrates at a different rate there is no violent bounce. The sensation experienced is more like gliding than riding.

Regal Underslungs are also economical in gasoline consumption. The different models average between fifteen and twenty miles to the gallon of gasoline. Their low suspension means a straight line drive and power developed in the motor is not wasted in the propelling system before it reaches the rear wheels.

Each owner of a Regal Underslung finds additional satisfaction in the appearance of his car. The low rakish body gives it that "different" look which makes a man proud of the car he drives. The nickel-plated trimmings, electric lights and luxurious upholstering are further factors for beauty, comfort and satisfaction.

All Regal Underslungs possess these advantages and many others. So well established is this type of construction that it deserves the careful consideration of every buyer. We ask you to see and ride in one of the Regal cars. Examine them at the local show room.

We employ special salesmen who will be glad to answer further questions about Regal Underslung construction and Regal cars. These men will make possible a personal touch in your relations with us which will inspire confidence and insure satisfaction.

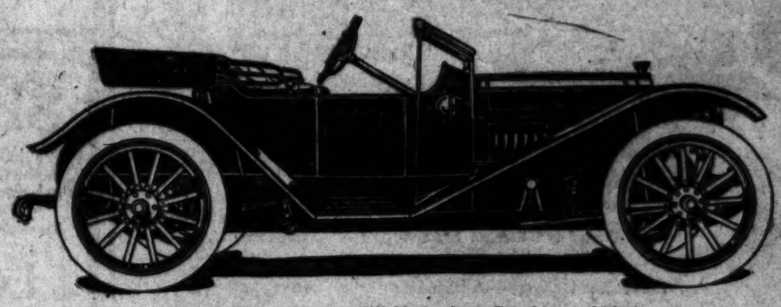
C. S. ANTHONY, *Distributor*

1047-49 South Olive St., Los Angeles

The Regal Motor Car Company, Detroit

Phones: Broadway 982, Home F2533.

The Two-Passenger Regal Underslung

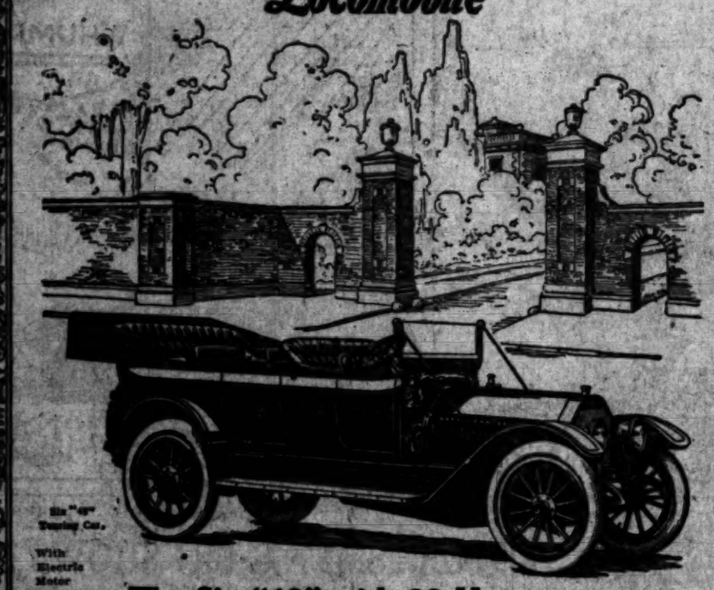


$1100—Regal Model "N" Underslung Roadster—$1100.

F.O.B. Los Angeles.

Sub Agents wanted in unoccupied territory. Write us for selling proposition.

1913
Locomobile



Six "48" Touring Car. With Electric Motor Starter

The Six "48" with 82 Horsepower

In Comfort, in luxurious Ease of Riding, the 1913 Locomobile ranks all other cars. Prove it to your own satisfaction.

Long Stroke Motor. Four Speeds. New body designs with flush sides, all hinges concealed and door handles inside. Electric Lighting System consumes least power—gives best results at all speeds. Cast Aluminum Cowl Dash. Rain-vision Ventilated Windshield, integral with Dash. Silk Mohair Top and Slip Cover. Solid Mahogany Sheet Rail. Q. D. Tires, Demountable Rims, with two spare Rims. Spare Tires carried at rear. Drop Forged Tire Brackets built into Chassis. Running Boards entirely unencumbered, all battery and tool compartments being concealed. Air compressor for inflating tires. Parcel Compartment of panelled leather, across back of front seats. Telescoping Robe Rail. Folding Foot Rests.

The Locomobile Company of America
General Offices and Works, Bridgeport
Fred and Grand, Los Angeles.

BRANCHES:
New York, Chicago, Boston, Philadelphia, Washington, St. Louis, Baltimore, Atlanta, San Francisco, Los Angeles, Oakland, Minneapolis, Pittsburgh.

DETROITER

100% Automobile



$1000 F. O. B. CAL.

One of the handsomest cars made—regardless of price; and every feature in construction a high-class one.

Y. R. DEL VALLE
1310 South Grand Avenue

22299. Broadway 3132.



Model 53 $3200 Six Cylinder

Self Starter and Electric Lighted.

The One Big Hit of the New York Show
Immediate Delivery—All Models

Oldsmobile Co. of California
H. D. RYUS, Manager
1205 South Olive

Main 3130 F5647

HALLIWELL BROTHERS COMING BACK HOME.

C. E. and W. H. Halliwell of the Halliwell Company are to return from the East Wednesday. The brothers went back to attend the Chicago show and from there to the Knight factory and several other factories in the Middle West with which this firm is doing business.

The Halliwells have a number of new accounts which they will handle on the Coast in their string of stores, but no announcements will be made until their return.

The pair succeeded in having their shipments of Knight tires increased and from now on will receive a carload of tires a month. The last shipment contained anti-skids entirely and there has been a heavy run on this type.

The Knight is one of the new tires on the market that has made a strong impression. It costs more than the average tire and additional strength and mileage are claimed for it by its makers. The Halliwells spent several days studying the construction of the tire and will return with a better knowledge of this line of the business than ever before.

ROLLER AND GREEK TO APPEAR HERE.

Who has the best right to meet the question, now so vital in mat circles.

Both men have expressed a willingness to appear, and only the settlement of the date and terms remain to be attended to. Dan McLeod, wrestling instructor of the Los Angeles Athletic Club, is engineering the match.

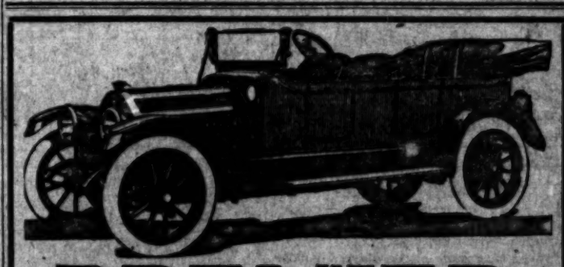
The battle between these two giants should be one of the best mat contests ever staged in this part of the country.

Roller has defeated many men he has met, with the exception of Gotch, and Gotch was unable to throw Roller when these two met in the champion's home town.

Demetral's record is also remarkable, and as the styles employed are opposite, the contest will probably be fast and furious.

In many respects it will be a real championship battle, for the situation today in wrestling is not unlike that in boxing—the champion is so high that sub-champions have come into existence as a logical result.

Announcement of the date and terms of the match are looked for in the near future.



PREMIER
LITTLE SIX
Price $2900 F.O.B. Los Angeles

Proven Premier Consruction Throughout

Seven years production of successful Sixes, and the wonderful showing made in the most trying tours and contests each year, have proven the mechanical correctness and quality of Premier Construction.

Positive Pneumatic Self-starter and Independent Electric Lighting System

This self-starter is absolutely dependable and the storage tank also supplies air for tires and cleaning purposes. Separate generator and storage battery for lights—independent of ignition.

Left Hand Drive—Center Control

This is acknowledged by all to be the IDEAL drive and the knowing ones are demanding it. The upholstering is Turkish divan type—11-inch cushions—extremely luxurious and easy riding. Really must be seen to be appreciated. All the desirable features you want and yet scarcely hoped for. Call and see this car at once.

PREMIER MOTOR CAR COMPANY
L. H. Schwaebe, Pres.
Main 679—F2664 1127 So. Olive St.

Ford
THE UNIVERSAL CAR

"It's the mechanical wonder of the age!" You can't buy the Ford mechanical features in any other car—at any price. That's one reason why you must get yours now if you want to drive "the mechanical wonder of the age" this season.

"Everybody is driving a Ford"—more than 200,000 in service. New prices—runabout $525—touring car $600—town car $800—with all equipment, f.o.b. Detroit. Get particulars from Ford Motor Company, Olive and 12th Sts., Los Angeles, or direct from Detroit factory.

SOME CAR
Abbott-Detroit
40-H.P. $1800 40-H.P.

We Guarantee These Cars for Life

Bekins-Speers Motor Company
1026 South Olive Street

SPECIAL NOTICE

We have just completed arrangements whereby we are enabled to sell the famous little METZ "22," at prices heretofore unheard-of for a 4-cylinder car.

TWO MODELS, $425 and $475, they are not second-hand or rebuilt cars, but brand new ones.

Lown Motor Car Co.
1144 South Main St.
Phone Main 944.

BREAKING INTO BASEBALL.

Hard Luck Has Hovered Over Ham Patterson, But He Seems To Have Subjugated the Jinx—Managed Two Clubs and Starred Life in the Major League.

BY HARRY A. WILLIAMS.

HAMILTON PATTERSON is the original hard-luck kid.

His life has been one continual round of grief. Ham broke a shoulder on one occasion, splintered an ankle on another, inadvertently got tied up to a club which he didn't fancy for two years, and lost out by twenty-four hours in getting a hunk of world's series money.

Now, if that isn't a row of calamities, I would like to see one.

Ham has fully recovered from his latest calamity—that of the busted ankle, and fondly predicts "the best season of his career."

Hamilton Patterson—he is devoid of middle names—was born in Belleville, Ill., which is not much more than a stone's throw from the great city of St. Louis. Contrary to the general run of biographies, Ham did not attend either high school or college. He was entirely too busy making a living to circulate in "rah-rah" circles.

He went direct from the work bench to the professional diamond.

MANY NICKNAMES.

Patterson has been favored with more than his share of nom de plumes or nom de guerres, meaning nicknames. When he was playing in Nashville, Tenn., some festive scribe sought to make a play on the name of the Governor of the State—Hamilton Patterson—and christened him Ham. As this happened to be Pat's original prefix, the joke was on the scribe.

Sandy Griswold got it into his head that Patterson is a Swede, and labelled him "Petey." Since arriving in Los Angeles, he has been variously known as "Ham," "Pa" and just plain "Pat."

Patterson's first professional engagement was with Omaha, then and still in the Western League. He made his advent into league company as a second baseman. Inside of a month he was sent to the rarified atmosphere of Denver by the swap route. He was taken sick, and returned home late in the season.

He returned to Denver the following season, 1904, and was shipped from there to Crookston, in the Northern League. And who should he find on the Crookston club but Walter Carlisle, who was then a budding outfield star.

LEAGUE EXPLODES.

The league "blew" on August 1, and Patterson, accompanied by Jack Henry, a catcher, set sail for Omaha. The train had a wait at Ft. Dodge. There was a game in progress there between Oskaloosa and Ft. Dodge. Patterson promptly repaired to the ball park. He became intensely interested. The manager of the Oskaloosa club learned his identity, and verbally signed him. The next day Patterson appeared in an Oskaloosa uniform. That was the beginning of an extended sojourn in the Iowa League.

The team proceeded to win twenty-three out of the next thirty-three games. At that time a signature to a receipt for salary placed a player under reserve, and Pat found himself the property of the Oskaloosa club at the end of the season. As he hit .320, the manager positively refused to relinquish claim to him.

Consequently Patterson lingered there through 1906 and 1907, taking the management of the club in these years. The team finished second both seasons. Pat was installed as manager after recommending another gent for the place.

ON TO PUEBLO.

Patterson was installed as manager of the Pueblo Club in 1908. He had a good year, and five big league clubs were seeking his services at the end of the season. The late Frank Selee, who held an interest in the Pueblo Club, disposed of him to the St. Louis Americans, under a supposed "cover-up" sale. Patterson hit .322 that season, and looked like big league material from the toes up. Corhan, of the Seals, was on the team at that time.

St. Louis endeavored to get waivers on Patterson, and send him back to Pueblo, McAleer being decidedly friendly with Selee. But Fred Clark of Pittsburgh protested, refused to waive. Fred needed a third baseman or two himself.

PAT DISTRACTED.

This was far from pleasing to Patterson or to Pueblo, for both stood ready to retain him at an increase in salary. So anxious was Patterson that McAleer would succeed in getting waivers that he refused to go to Pueblo. Later he was forced to go to the Browns, and without the formalities of spring training.

Finally, McAleer advised from Chicago, thinking that Patterson might have the necessary drop on Clark to put through the waivers. But Clark was obdurate, and Patterson reported to the Pirates on June 2, or just twenty-four hours after to be eligible for the world's series with Detroit, which followed.

By the spring of 1910, Clark had picked up a number of first sackers, including Sharpe and Flynn, but the parties looked so good that Patterson was sent to Chattanooga, Dovey, captain of the club, and said he was in the lead when he received the end of his shoulders in a collision at base runner.

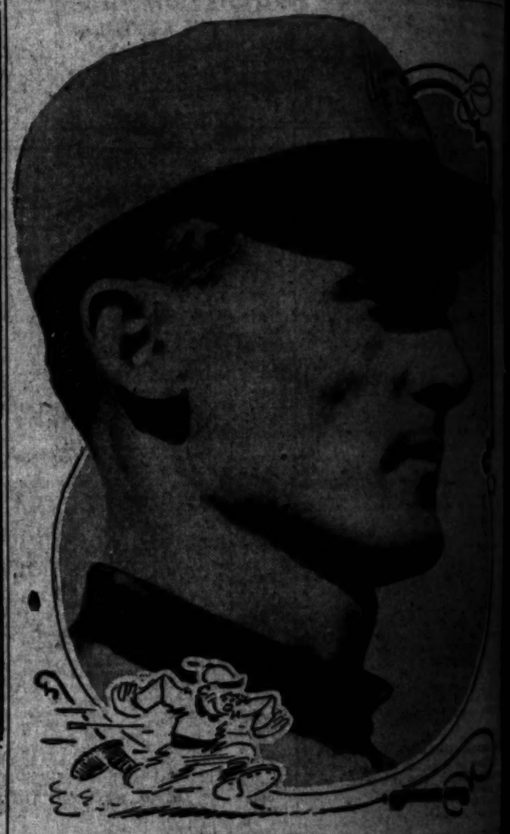
CRIPPLE AGAIN.

Owing to the salary limit, Dovey did not permit of extra men, and Chattanooga being in a position that did not justify it in carrying cripples, Patterson was sold to Hogan.

Hogan secured him in 1911 in exchange for Lindsay and Hall. Patterson got away to a bad start in these parts, but it was not long before he was systematically digging our very farthest fences. His work was both hard and heads-up. His stick work was a big factor in the hang-up finish which the Browns had with Portland that season.

Patterson had the misfortune to fracture one of his ankles late in the season and was forced to ride the bench most of the time. By reason of absences from the game it is more than likely that the club would have finished in front.

Patterson is a late starter, but when he gets into his stride, Quite a few sufferings in store for opposing batsmen. His wounded ankle is now thoroughly healed, and he will be the business end of a winning team.



Hamilton Patterson.

His wounded ankle has healed, and he is preparing himself for a "come back."

MURPHY THINKS BASEBALL HO

[BY FEDERAL WIRELESS LINE TIMES.]

CHICAGO BUREAU OF TIMES, Feb. 15.—[Special Dispatch.] President Taft's patronage of baseball has proved one of the biggest boosts the game could have had. President Murphy of the Cubs, in a signed article published here yesterday, makes this statement. The Cub magnate also cites many points to prove the absolute honesty of the game.

He writes that every man in baseball feels a debt of gratitude to President of the United States. He continues:

"Baseball is an open book. All cards are dealt above the table. Such men like Chance, Tinker, Evers, Kling and others be let go by us because they had 'anything up their sleeves' as enemies of the West Side Club. They tried to convince the public, and thereby injure baseball as a whole, but I insist on running my own business.

"Baseball is the national game. It grows each year in popularity because it is honest and the fans know it. President Taft as an ardent supporter of the pastime has helped it greatly. The man who loves baseball is compelled entirely by sentiment. He does not like the follower of horse racing or any other sport which has a gambling side to it. He goes to see baseball because he enjoys the game, not to wager on the outcome.

The Pomona baseball team has turned out and is working hard every night. The men are in good enough condition to warrant the expressing of an opinion as to the make-up of the nine that will represent the school through the season, but the material at hand looks very promising.

OVERALL WIL
UNLESS CONT

*Cub Pitcher Glad He Is
fered the Money He T
Time—Will Remain Ou
Not Right.*

BY HARRY

ORVIE OVERALL'S reinstatement by the National Commission has interested him, rather than exci

Overall wants to get back into the game. He is willing to play with the Chicago Cubs under favorable conditions. However, he is restraining his enthusiasm pending the receipt of his contract.

"Now that Overall is back in the good graces of the baseball powers that be, Chicago must send him a contract or relinquish its reservation. This is expected to be forthcoming any day now.

"It would not surprise me at all should Murphy send me a 'joke' contract," said Overall. "At least, I am not going to get my expectations up. I am prepared for any kind of a contract the contract must be satisfactory in every respect or I will not sign. I am not going back there for a 'try-out.' I'm like that I am as good as ever and it is up to the Chicago club to give me agreeable terms. Unless they do so, I will remain out of the game.

At that, Overall's misgivings may be unfounded. Reports of his great work in winter games out here, showing what appears to be a full return of form, may have convinced Messrs. Murphy and Evers that they can use him to advantage.

* * *

Are Opposed to Bonus.

Henry Berry does not believe in the

The Angel magnate fails to see even any man on a club is entitled to anything like that in these days of unity and co-operation on the

As a rule, it is the pitchers who are in for that extra bit, known as bonus. A member of the Angel staff recently hinted that a bonus would be acceptable.

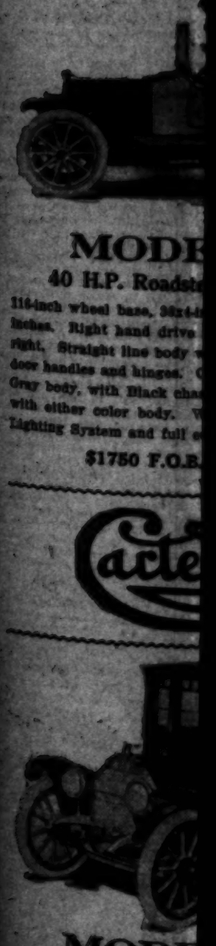
"How about the man at third base who cuts down the hard drives made to order delivery," quoth Henry. "And the man at second, who cuts off the run at the plate that might cost you the game if it scored. The scoop converts hard chances into put-outs at first base for you, and the man who coaches and steadies you by his line of stress. And then there are the outfielders, who pick the long ones off the fence.

"So, see, if I give you a bonus, there is cause would compel me to give one to every other member of the club.

* * *

Is Installed Backstop.

A lanky son of Redondo, who has been using "Happy" Hogan's articles on the science of catching, arises to inquire whether the game has produced any southpaw catchers of note.



MODE
40 H.P. Roadst

114-inch wheel base, 32x4-inches. Right hand drive, Right, Straight line body with door handles and hinges. Gray body, with Black cha with either color body. Lighting System and full

$1750 F.O.B.

Cacte

MODE
40 H.P

An unusually charming Co... entrance both doors, ... lovers inside on right ... glass, with sashes ... mahogany, finished in a ri... genuine lace, silk curtains ... to match. In every detail ... luggage and separate tire ... Baron Elise body with Bl... Starting and Lighting Syst...

$2050 F.O.B.

TO BASEBALL.

Patterson, But He Believes That He naged Two Clubs and Sampled Major League.

A. WILLIAMS.

of Pittsburgh positively refused to waive. Fred needed a first baseman or two himself.

PAT DISPLEASED.

This was far from pleasing either to Patterson or to Pueblo, for the latter stood ready to retain him at an increase in salary. So confident was Patterson that McAleer would succeed in getting waivers that he returned to Pueblo. Later he was forced to report to the Browns, and without the solace of spring training.

Finally, McAleer shipped him to Chicago, thinking that Comiskey might have the necessary drag with Clark to put through the waiver deal. But Clark was obdurate, and Patterson reported to the Pirates on August 2, or just twenty-four hours too late



n Patterson.

d he is preparing himself for a great

e back."

Indifference.

OVERALL WILL NOT SIGN UNLESS CONTRACT PLEASES

Ch Pitcher Glad He Is Reinstated, but Must Be Offered the Money He Thinks He Is Worth at This Time—Will Remain Out of Baseball if the Price Is Not Right.

BY HARRY A. WILLIAMS.

OVERALL'S reinstatement by the National Commission has pleased him, rather than excited him.

Overall wants to get back into the game. He is willing to play with the Chicago Cubs under favorable conditions. However, he is restraining himself pending the receipt of

Now that Overall is back in the good graces of the baseball powers that be in Chicago most fans would send him a contract by return mail, as a reservation. This contract is expected to be forthcoming any day now.

It would not surprise me at all should Murphy send me a 'joke' contract, said Overall. "At least, I am going to get my expectations up. I am ready for any kind of a jolt, but the contract must be satisfactory in every respect or I will not sign. I will not go back there for a 'try-out.' I do think I am as good as ever, and I'd go to the Chicago club to sign on reasonable terms. Unless this is done I will remain out of the game.

Overall's misgivings may be justified. Reports of his great work in winter games out here, showing his speed to be in full return form, have convinced Messrs. Weeghman and Evers that they can use the veteran.

* * *

Overall's appeal to Ban Johnson does not believe in

Johnson magnate fails to see how such a club is entitled to receive that in these days of harmony and co-operation on the baseball

As a rule it is the pitchers who have to be that extra bit, knowns as a member of the Angel club said recently hinted that a trade would be acceptable.

"I'm about the man at third base who can down the hard drives made by batsmen," quoth Henry. "And the man at second, who cuts off the man at the plate that might be the game if it is scored. The pitcher's hard chances into outs it out here for you, and the fielding and steadies you in a close. And then there are catchers, who pick the long ones

"Say, if I give you a bonus, then you would compel me to give one to every other member of the club."

* * *

Manager Dooin, who has been calling "Happy" Hogan's articles on baseball, writes to inquire whether the game has produced any southpaw catchers of note.

I have in mind three left-handed catchers, who were good enough for the big league. The gents who shot the ball to second from the south side were Mike Hines, John Clements and Sam Trott.

Clements backstopped for the Phillies for several seasons, and Trott played with a number of big league clubs, including Baltimore and Brooklyn. Hines handled the delivery of Jim Whitney, who was one of the speediest shooters in the business at that time.

While these men delivered the goods, they worked under more or less of a handicap. There are more right-handers hitters than the other kind, and the backstop who teases with his offside "fin" must encounter more interference from the batter than his brother who pegs with his right.

Hal Chase and "Jiggs" Donohue could be classed as left-handed catchers, but it was at first base that they won their greatest fame.

Chase, in his younger days, could play any position on the diamond, including both battery points. He proved his versatility while with the Angels. Donohue started the game as a catcher, but wound up his career as a first baseman—and there were few better.

* * *

Fromme One-hit Game Artist.

Los Angeles has this winter been harboring a very celebrated young man in the person of Art Fromme of the Cincinnati Reds.

Anyone with the Reds is bound to be more or less famous, but Art accumulated additional glory as the author of a one-hit game last season. There were only ten of these in the two major leagues.

Fromme turned the trick against New York on August 27, when the Reds won, 2 to 0.

The first one-hit game of the season was unreeled by Cy Morgan of the Athletics against Washington, on April 12. The Athletics won, 3 to 1. Morgan struck out eleven batsmen.

Otto Hess of the Boston Nationals allowed the Chicago Cubs only one hit on May 9.

Jimmy Lavender of the Cubs pinned the Pirates down to a single bingle on June 24, and the following day, Joe Wood of the Boston Red Sox subjugated New York in a similiar manner.

Jean Dubuc, Detroit's young pitching marvel, broke into the one-hit class against the White Sox on July 6. Then Walter Johnson of Washington humbled the White Sox in the same manner on August 16.

Then Carl Wyman of the Browns "egged" Chicago on September 25, allowing but one hit. St. Louis won, 12 to 0.

Ralph Works, pitching for Cincinnati, held the Cubs to one hit in a seven-inning contest.

CHESS NOTES.

The Havanna chess tournament is scheduled to start today with eight entries. Jose R. Capablanca, Pan-American champion, winner of the San Sebastian international tournament of 1911 and the recent national tournament at New York, is the most prominent competitor; Frank J. Marshall, United States champion, is a close favorite; David Janowski, champion of France, should press both to their best efforts to precede him on the score sheet; while Oscar Chajes of Chicago, Charles Jaffe and A. Kupchik of New York, and two Cuban amateurs, Juan Corzo and Rafael Blanco, should play an interesting series of games.

The first six players named, with the exception of Kupchik, were the prize winners in the national tourney just finished, the totals of all competitors having been scored in the following order: Capablanca 11, Marshall 10½, Jaffe 9½, Janowski 9, Chajes 8, Stapfer 8, Kupchik 6½, Tenenwurmel 6½, Whitaker 5½, Kline 4½, Rubenstein 4½, Morrison 4, Liebenstein 3½ and Zaboleon 3.

MOTOR CAR BURNS; PLUGS UNHARMED.

If your automobile burns don't throw away the spark plugs. At least keep them if they are V-Ray plugs. This is the testimony of Harry Winters, chauffeur for Attorney Earl Rogers, who says the V-Ray plugs on Attorney Rogers's car are as good as ever in spite of the fact that the garage and automobile were burned a few nights ago.

B. W. Sinclair, secretary and treasurer of the V-Ray Company, had occasion to examine these plugs and is authority for the statement that the plugs are as good as new in spite of the baptism of fire. He says he removed them from the motor and found them good enough to be placed on the new car, or on any car that Attorney Rogers may select.

"The V-Ray spark plugs, when taken out were in perfect condition," says Sinclair. "The intense heat did not even crack the platinum. This may seem remarkable but I know what I say when I tell you I examined them myself and then tried them to see if they had been harmed in any way. They are as good as new."

WHY KILBANE QUIT.

CLEVELAND, Feb. 15.—[Special Dispatch to The Times by Wireless Line.] The arrival of a nine-pound baby girl at the home of Featherweight Champion Johnny Kilbane yesterday morning explains why his bout scheduled for last night with George Kirkwood in New York was postponed. Now, if all goes well, Johnny announces he'll fight Kirkwood on the 19th.

UMPS ANNOUNCED.

CHICAGO, Feb. 15.—[By A. P. Night Wire.] President Ban B. Johnson announced here yesterday his staff of eight umpires for the American League. They are T. H. Connolly, Frank O'Loughlin, W. H. Dineen, W. G. Evans, Robert Hart, Charles Ferguson, George Hildebrand and E. J. McGreevy. The last three are new men. Ferguson is from the American Association and Hildebrand and McGreevy are from the Pacific Coast League.

Sacrifice Sale —of— Auto Supplies

We have decided to reduce our stock of Automobile Supplies and are inaugurating a Sacrifice Sale of these goods. We will quote you a lower price on any Supplies you may require than any other house in this city. Compare the prices we give here with what you have been paying our competitors.

	Reg. Price	Sale Price
Liberty Auto Tubes, 28x3	$3.75	$2.50
Liberty Auto Tubes, 30x3½	4.75	3.50
Liberty Auto Tubes, 32x3½	5.00	3.85
Liberty Auto Tubes, 34x3½	5.25	4.00
Liberty Auto Tubes, 34x4	7.00	5.00
Liberty Auto Tubes, 36x5	9.50	7.25
Empire Tire Filler (with cement)	.75	.40
Gordon Tire Covers, all sizes	2.50	1.25
White Pyramid Rubber Matting, per lb	.75	.50
Asbestos Packing, per lb.	1.25	.75
Buckeye Auto Bumpers, nickel-plated	15.00	7.50
Ford Bumpers, nickel-plated	12.00	7.00
Rubber Bumpers, makes riding easier	1.00	.50
Ford Lighting System	12.00	7.50
Spring Friction Windshield (clear vision)	25.00	15.00
Ideal Lifting Jacks	2.25	1.50
Barrett Lifting Jacks	2.50	1.80
Schebler Model D Carbureter	11.00	5.50
Hutger Carburetor, 1 or 1¼-inch	$10.00	5.00
Garage Trouble Lamp	5.00	2.50
10 lbs. Best XXX Waste	1.50	1.10
Chamois, size 30x36	1.50	.85
Rock Island sponges, per ounce	.35	.25
Gray's Blowout Patches, 3-inch	$ .70	$ .35
Gray's Blowout Patches, 3½-inch	.80	.40
Gray's Blowout Patches, 4-inch	1.00	.50
Gray's Blowout Patches, 4½-inch	1.20	.60
Gray's Blowout Patches, 5-inch	1.25	.65
Continental Ready to Use Patches	.75	.35
Shaler Vulcanizer	12.50	8.50
Headlight Lamp Covers	1.00	.50
Side Oil Lamp Covers	.75	.40
Tail Oil Lamp Covers	.75	.40
McKuniona Folding Chairs	3.50	2.25
Large Tire Tool	.75	.40
Carbolite Gas Tanks	25.00	12.50
No. 12 Grease Guns	.75	.40
Soil Off Soap, per box	.10	.05
Gray's Valve Grinding Compound	.40	.20
Puritan Switches	1.00	.50
Packard Primary Cable, per foot	.10	.06
Packard Secondary Cable, per foot	.20	.15
Four-Cylinder Dash Coils	40.00	15.00
New Tone Horns	10.00	5.00
Nay's Best Brass Polish Compound, one gallon	.75	.25
Star B Body Polish, one gallon	1.25	.65

Automobile Coats, 50 per cent. from regular price.
Automobile Caps, 50 per cent. from regular price.
Automobile Sweaters, 50 per cent. from regular price.

John T. Bill & Co.
953-955 South Main Street

LOS ANGELES AQUEDUCT
Store Keeper. Sale of Equipment and Material. 1116 Central Bldg.

Michigan "40"



$1750 Presto Starter $1850 Electric Starter
F. O. B. Los Angeles

Equipped With Everything

THIRTY-SEVEN POINTS OF MICHIGAN SUPERIORITY Designed by CAMERON; powerful, smokeless, absolutely silent motor; no hand lubrication; cone clutch; four forward speed transmission; electric lights throughout; storage and generator; over-size tires; left-hand drive; center control; big stylish body, designed by CAMPBELL, famed the world over; fourteen-inch Turkish cushions; four doors, not three doors; Schebler carburetor; extra strong rear axle; strong front axle; cellular radiator; wide, easy springs; powerful, prompt brakes; extra strong frame; adjustable steering post; adjustable foot pedals; convenient gasoline cutoff; foot rest accelerator; wheels that stand up; Firestone demountable, quick detachable rims; roomy, comfortable rear seat; 22 coats of paint and varnish; extra wide doors; electric horn, tool chest below running board; thirty-one-year-old factory behind car; incomparable; finest equipment; 118-inch wheel base. Ask for demonstration of this easy-riding car.

Michigan Motor Sales Co.

C. L. PERRIN, Distributor for Southern California.

—City Salesrooms—
1801 West Pico. Phones: 55101; Wilshire 2161.
942 S. Grand Ave. Phones: F2393; Main 3533.

J. H. Orebaugh & Sons, 161 West Colorado St., Pasadena, Cal.; F. G. Hickey, 113 W. Bailey St., Whittier. Phone 41.

Good territory in Southern California and Arizona open to agents. Address C. L. Perrin, 1801 W. Pico St., Los Angeles.

The Sales Maker
Sent you free tells you why
The AUTOCAR Commercial cars are
"BUILT TO LAST A LIFE TIME" and
EVERY OWNER A BOOSTER"
The SMITH MILWAUKEE
THE BEST BIG TRUCK BUILT
THROUGH ORIGINAL MECHANICAL FEATURES OF SUPERIORITY
DISTRIBUTED IN SOUTHERN CALIFORNIA BY
M. S. Bulkley Co
Washington and Main Sts.
Home Phone 22927; South 4946.



MODEL 5-B
40 H.P. Roadster, Two-Passenger

116-inch wheel base, 36x4-inch tires. Width of seat, 42 inches. Right hand drive and control levers inside on right. Straight line body with plain panels. Concealed door handles and hinges. Colors, Raven Blue or French Gray body, with Black chassis; or French Gray wheels with either color body. With Electric Starting and Lighting System and full equipment;

$1750 F.O.B. Los Angeles.

Cartercar



MODEL 5-C
40 H.P. Coupe

A remarkably charming Colonial Coupe. Three passengers, entrance both doors, right hand drive, with control levers inside on right. Windows of best French plate glass, with sashes of genuine San Domingo mahogany, finished in a rich dark shade. Dark blue broadcloth lining, silk curtains, and with carpets and top material to match. In every detail it is luxurious and elegant. Concealed trunk and separate tire compartment in rear. Colors, Raven Blue body with Black chassis. With Electric Starting and Lighting System and complete equipment;

$2050 F.O.B. Los Angeles.

Cartercar

Nineteen Thirteen Models Compel the Admiration of the Motor Buying Public

FRICTION DRIVE

SPECIFICATIONS



No Gears
No Clutch
No Trouble

Simple
Reliable
Efficient

Motor—4-cylinder; vertical; bore, 4¼ inches; stroke, 4½ inches; single camshaft; valves, 1⅞ inches diameter, valve action enclosed. Three point suspension.

Cooling—Centrifugal water pump, direct driven. Large radiator.

Lubrication—Splash system renewed by positive plunger pump from large reservoir beneath crank case. Design especially adapted for economical lubrication, and for an equal oil supply to each cylinder under all conditions.

Starting and Lighting—Electric starting and lighting. A system of reliability, simplicity of control, combined with light weight and strength. A 16-volt, 35 ampere-hour storage battery, mounted on running board in blank enamel battery box.

Ignition—By dual low tension magneto. Auxiliary battery aids through single non-vibrating high tension coil.

Carburetor—Automatic float feed type.

Transmission—Cartercar patented friction transmission, affording infinite number of speeds. Simplest and most efficient transmission known. Mounted on radial and thrust bearings.

Final Drive—Silent chain, enclosed in oil tight and dust proof housing, making a noiseless chain-in-oil drive of great efficiency and durability.

Frame—Pressed steel channel construction of great strength and rigidity. Single drop pattern, with patented rear cross member spring suspension.

Springs—Semi-elliptic front and three-quarter scroll elliptic rear.

Wheel Base—116 inches.

Axles—Front axle, drop forged I-beam section, with drop forged yokes, tie rod ends and steering knuckles. Rear axle, ¾ floating type with removable shafts. Bevoled gear differential. 56-inch standard tread, 60-inch optional. Gear ratio, 3 6-10 to 1.

Wheels—Artillery type, ten spoke front, twelve spoke rear. Bolted on demountable rims.

Tires—32x3-inch straight side, Goodyear.

Brakes—External contracting bands on rear hubs operated by right pedal. Internal expanding bands on rear hubs, operated by hand lever.

Steering—Worm and nut type; 18-inch wheel with aluminum spider; hardwood rim. Spark and throttle levers above operating silently.

All Models Equipped With Electric Self Starter and Lighting System

— — — — EQUIPMENT — — — —

One-Piece Windshield, 60-Mile Speedometer, 5 Electric Lamps, Side Lamps Inserted, Electric Dash Lamp, Demountable Rims, One Extra Rim, Rebound Straps, Horn, Robe Rail, Trunk Rack, Mohair Top, Top Envelope, Tire Irons, Tire-repair Kit, Tools, Etc.

— — — — IMMEDIATE DELIVERIES — — — —

CARTERCAR COMPANY, PONTIAC, MICH.
VANCE-CANAVAN MOTOR CO.
California Distributors

A2031 1122-1128 South Olive Street, Los Angeles Bdwy. 2910



MODEL 5-A
40 H.P. Five-Passenger Touring Car

116-inch wheel base, 36x4-inch tires. Width of front seat, 40 inches; rear seat, 50 inches. Right hand drive as are all Cartercars. Control levers inside on right. Concealed door handles and hinges. Colors, Raven Blue or French Gray body, with Black chassis, or French Gray wheels with either color body. With Electric Starting and Lighting System and full equipment;

$1850 F.O.B. Los Angeles.

Cartercar



MODEL 5-D
40 H.P. Sedan

A closed car for the entire family which the owner may drive. Colonial Sedan, five-passenger, doors both sides affording easy entrance for all passengers. Individual front seats. Driver's seat folds forward. Right hand drive, with all control levers inside on right. Same interior finish as the Coupe. Leather upholstering up to sash, blue broadcloth above. Sashes of genuine San Domingo mahogany, finished in rich, dark shade. Colors, Raven Blue body with Black chassis. With Electric Starting and Lighting System and full equipment;

$2150 F.O.B. Los Angeles.

MOTOR CAR DEALERS ASSOCIATION DIRECTORY

ABBOTT AND LOZIER—Now Sold by Bekins-Speers Motor Company. F3635, M1691. 1026 S. Olive St.

AMERICAN-COLE — Grundy Motor Sales Co., 842 South Olive Street. Main 2191; 10927.

APPERSON JACKRABBIT—Leon T. Shettler Co., 151 West Pico Street. Main 7034, Home 10167.

BAKER ELECTRIC—Standard Motor Car Co., 1001 South Olive Street. Broadway 2963, Home 10457.

BUICK—HOWARD AUTO CO., Tenth and Olive. Home 60009, Main 9040.

COLUMBIA-MAXWELL — United Motor Los Angeles Co., 1200 S. Olive St. Main 8408—Home A3698.

CUTTING—Eastern Motor Car Co., 825-827 South Olive. F2965, M. 2965.

FRANKLIN & R. & L. ELECTRICS—Streets. Main 464. Home 60249. R. C. Hamlin, Twelfth and Olive

FIRESTONE - COLUMBUS - ELECTRIC—Cal. Automobile Co., 1250-1260 W. 7th. Wilshire 788, Home 53018.

GARFORD & REO—Lord Motor Car Company, 1032-38 South Olive Street. 10845, Main 5470.

HUDSON—Hudson Sales Co., Phones—Sunset Main 678, Home A4734. 1118 South Olive Street.

HUPMOBILE—M. C. Nason, 1017-1019 South Olive. A1007, Broadway 2967.

JACKSON—Chas. H. Thompson, 1142-44 South Olive Street. F6390, Broadway 1947.

KISSEL KAR—Kissel Automobile Co., 118 West Pico Street. Broadway 2186, 22886.

MITCHELL — Greer - Robbins Co., Twelfth and Flower Streets. Broadway 5410, A1187.

NATIONAL—National Motor Car Co., 1130-1132 South Olive Street. F4353, Main 3329.

OAKLAND CARS, STANDARD TRUCKS—Hawley King & Co., 1027-33 South Olive Street.

OLDSMOBILE — Oldsmobile Co. of California, 1205 S. Olive. Main 3130, F5647.

OVERLAND—J. W. Leavitt & Co., 1212 South Olive Street. Main 4277, F4268.

PAIGE — THOMAS — LIPPARD — STEWART. Thomas Motor Car Co. of California, 1058-60 S. Flower.

PACKARD and R. & L. ELECTRICS—California Motor Co., Tenth and Hope Sts. Main 6060, 60406.

PIERCE-ARROW—W. E. Bush, 1701-1711 South Grand Avenue. Home 60295 and Main 2257.

POPE-HARTFORD — Wm. R. Ruesa, corner 10th and Olive. Main 7278, Home 60173.

PREMIER — Premier Motor Car Co., 1127 South Olive Street. Main 679, F2664.

REGAL — Big Four Automobile Co., 1047-49 South Olive. Home F2533, Sunset Broadway 952.

STEARNS-KNIGHT and OHIO ELECTRIC—Smith Brothers, 742 S. Olive St. Broadway 3834, Home F4206.

STUTZ-BROWN-SYMONDS CO.—412-414 West Pico Street. Home 25003, Main 7047.

VELIE AND WARREN — Renton Motor Car Co., 1230 South Main St. Main 1068, Home 10799.

WINTON—W. D. Howard Motor Car Co., 1238 South Flower Street. Broadway 4180, Home F5609.

WE LEAD IN SALES

That's the Real Test

Overland Automobiles

$1100 f. o. b. Los Angeles

The State Registering figures prove that more 1913 Overland Cars have been sold than any other car selling over $750.

THIS OVERLAND IS THE ONE BEST BUY, and we are still selling

ON EASY PAYMENTS

The Car Is .....
The Price Is .....
The Terms Are .....
Our Treatment of YOU Is ..... RIGHT

PARTICULARS AND CATALOGUE ON REQUEST.

DELIVERY NOW

J. W. LEAVITT & CO.

MAIN 6177. 1212 SOUTH OLIVE STREET. F4268.

Dr. W. F. Huddel Reliable Dentist 202½ S. Broadway

The Varsity Dope Sheet.

BY OWEN R. BIRD.



Monrovia Coming Up.

It looks as though Monrovia High School was going to be heard from this season. All of last season's team has returned and there are several new lights, whose additional ability makes a winning team possible.

Goode, the sprinter of the institution, is getting away from his marks in fine form and is steadily improving in both speed and strength. He will probably run all the sprints for his school this season. Tuttle, Goode's team mate, is making his partner hustle.

Boyles, who was with the crack Citrus Union team last season, is a great help to the team. He is clearing the hurdles like a Kelly and running the quarter-mile in fine shape. Capt. Bynum stands out as the best distance man on the squad. He is leading the "grinders" well this season and will probably figure in some of the big meets if his present form can be taken as a criterion.

The team is rather weak in the jumps and some of the field events, but hard work is being put in on the bad spots and the manager is entertaining hopes of taking a few points here as well as in the track events.

* * *

High School Season Promising.

The present track and field season in Southern California is remarkable for the interest that is being taken in cinder sports by the suburban High Schools and the schools in the more important cities of the South. This spring there are schools on the athletic map in track that heretofore have never had a spike in the field and all seem to have bright prospects.

The schools in the larger cities like San Diego, Pasadena, Long Beach and Pomona are making strong bids for title honors in the local field and the big southern interscholastic track and field meet this year should be a record breaker.

* * *

Big Meet March 28.

The big High School meet mentioned takes place this year March 29 and will probably be held on the Y.M.C.A. field, though there is some talk of using the Oxy oval. This season all affairs pertaining to the meet are in the hands of the High School students directly, instead of in the hands of a committee composed of college men. The High Schools think that they are able to handle their own business. The Los Angeles High School has the matter in hand this season, as the meet is to be held in this city and the student body is making its plans at the present time for the entertainment of the visiting athletes.

* * *

San Diego Going Strong.

Track work is booming at San Diego High School this season and thirty men are now out trying for places on the team. The school has had one meet already with Santa Ana, which San Diego won by the score of 77 to 46.

sprints, and Glen Walker and Leon Baker in the distances. Earl Clark and Willard Parker are also making good in the hurdles.

Capt. Luther Nichols will undoubtedly boost the world's interscholastic high jump record up another peg this season, as he did last year. He is now clearing six feet easily and is well over eleven feet in the pole vault.

Neal Clark is strong and consistent with the weights and has put the shot forty-six feet already. Ed Stone and Ed Maurer are showing form in the sprints again. Both have a record of ten-two, and are improving. George Parker is doing well in the 440.

* * *

Mumps Wreck Team.

The Pomona basketball team got away to a flying start this season, but when everything looked rosy the mumps descended like a plague, sweeping all before it, along with championship possibilities, for a time at least.

M. L. Pluckey, of the High School faculty, has done great things with the basketball team, and had it not been for this unfortunate happening would probably have landed the team near the top of the heap.

* * *

Good Team at Pasadena.

The Pasadena High School baseball team looks like a winner this season. Kent, the young pitcher that set Southern California prepdom on fire three years ago by taking the title in a walk, has returned to school and will again be on the firing line.

"Maxwell"

Preparatory to the Arrival Next Month of the New Series

MAXWELLS

We are Now Closing Out Our Stock of

1913 Maxwells

Consisting of

22 and 30 H.P. Roadsters

40 H.P. Touring Car

At Prices that Afford an Exceptional Opportunity

For Wise Buyers

United Motor-Los Angeles Co.

1200 S. Olive St.
Los Angeles, Cal.

Phone Main 8408 — Phone Home A3698

Auburn

This Week's Top Liner is the Wonderful

"LITTLE SIX"

If you would pay $2000 or more for a car, you should have it.

Here is what you get with it—

Rutenber Motor Electric Self Starter

Electric lights and generator, electric horn, combination, clock and speedometer, with electric light, silk mohair top, windshield, extra rim, tire tube and tire irons; also

FREE REPAIRS FOR ONE YEAR all for

$2400

And don't forget the 4-cylinder line:
33 H.P., 2 or 5 Passenger.....$1350
37 H.P., 5 Passenger.....$1650
40 H.P., 2 or 5 Passenger.....$1950

Let Us Send You a Catalog.

W. J. Burt Motor Car Co.

PICO AND HOPE STS.

Home 21707 — Main 9197

A Terrific Finish.



Art Torrance a Trojan Miler.

Who is now proving a worthy running mate for the mighty Capt. Linton Smith. Art puts his whole soul into his finish, as is shown here.

Manager Gazzman has one of the best schedules up in the history of the school. It covers Long Beach, another meet with Santa Ana, two meets with Manual Arts, one with Pasadena, the Southern California championships and a meet with the San Diego All-Stars, composed of former college men.

The team also figures to win the San Diego county meet and all the dual clashes with the other High Schools in the county.

The San Diego relay runners made an excellent showing in the Oxy carnival and the work of Waite, Dana, Disvendorf, Capt. Kohler and Lundy was very good. These boys are all fast and should be live factors in the coming struggle for the prep title of the South.

* * *

Pomona High Booming.

The track candidates have been working out steadily at the Pomona High School under Coach Dignowity since the first of the year, and at the present time are beginning to round into splendid shape. Pomona bids fair to be one of the most dangerous factors in the championship meet this season. Most of last year's point-winners are back, and the coach has some new material that looks exceedingly good.

The class meet revealed the new talent in a most gratifying way, and the coach is expecting some heavy point winners among his dark horses. The classy new men are Wendell Baker and Clay Briever, in the H. He has been playing ball right along and is in fine shape to take up his athletic career where he dropped it when he left school. There is a great deal of rivalry between the Pasadena High School team and the Throop Polytechnic team. The P.H.S. squad has been scalping the Polytes of late and at last it looks as though Throop has a shade on the High School men.

NO AUTOS THERE.

One of the oddest sights in Europe may be witnessed in the little city of Odder, Denmark. There are 4000 people dwelling there, but they have never relaxed from their earliest declaration—namely, never to permit the driving of an automobile through the streets. Consequently, a man in a business suit and a soft hat rides astride a black horse, which draws the motor car through the town. The operation affords great fun for the children, who pile into the automobile, even sitting on the laps of the chauffeur and occupants. A heavy fine attaches to any person attempting to violate the ordinance.

TIE IN FOOTBALL.

LONDON, Feb. 13.—[By Cable and A. P.] Oxford and Otmbridge played their annual association football match today on the Queen's Club grounds. A score of two goals each was the result.

CHAMBER OF COMMERCE SPECIAL to National Orange Show, San Bernardino, over the Salt Lake Railroad, Thursday, February 20. Round trip, $2.15. Open to everybody. Music and refreshments on board train. Tickets on sale at Secretary's office, Chamber of Commerce.

DICK CROKER REAL FIGHTER

Beat Many Old Stagers in Early Political Days

Fought in Saloons, Rooms and Cellars.

Big Tim, Frawley and Manus Rose by Pull.

"Nearly all the noted politicians of New York City had to fight their way up, not only with brains, but with their fists," says Jack Skelly. "Even William M. Tweed, although a very peaceful man generally, was always ready to fight at the drop of the hat in his younger days, before he became the boss of Tammany Hall. Those who knew John Kelly forty years ago remember his fistic ability. Many a battle around election time proved the grit and physical power. It was pugnacity, along with his brains, that made Kelly the undisputed leader of Tammany for many years.

"Dick Croker, who followed Kelly as leader, also was a great fighter. One of his first notable battles was over Reddy Hudson in a ring battle in a cellar on Sixth avenue. Croker's pugilistic opponent was Kelly, whom he defeated in the room of a saloon at Third avenue and Thirty-fifth street. This developed Dick Lynch one fine morning in Jersey City. It was a terrific contest, lasting for an hour. After defeating Reddy and Danny Lacy, Croker gained considerable prestige on the East side and he was elected Alderman at the age of 24, with the support of Tweed.

"Patty Walsh, once leader of the old Fourth Ward, was one of Croker's fighters. Away back in 1870 he was matched to meet Tommy Norton, afterwards a boss fighter, for $1000 a side. Mayor Tweed never had both men arrested in order to keep the peace. Walsh afterwards elected to the Assembly and later was Warden of the Tombs, which position he filled with credit for many years.

"Boss McLaughlin, who died recently in Brooklyn, after a fight, was able to handle himself with pluck and ability in his younger days. He ruled Kings County for many years as an able political leader.

"Take the most prominent men in the field today in Greater New York and you'll find that they fought their way up from the ranks by hard knocks and plenty hard knocks, I mean such men as ex-Mayor Gaynor, Mayor-elect Mitchel, Mayor Foley, Senators Thomas F. Grady, James J. Frawley, Peter J. Dooling, Dan Finn and Senator Robert F. Wagner, glad to see my old boxing partner Marty McCue, making such a record for himself in the Assembly. I could tell you numerous stories of the hard deal in almost any walk of life, but it is always the plucky fellow who reaches the top."

UNDER SEVEN

Manufacturers of high-grade [illegible] have during the past year made provision for a department in the factory which will give a test and inspection of their motors. This is considered a necessary branch of service in the successful marketing of a high-grade automobile. The plant in the E. R. Stearns factory at Cleveland, where the Stearns-Knight cars are built, is begun when the first materials reach the factory.

Every component part of the car is put through an analysis and inspection by experts. The parts are inspected at different times when they leave the various machines in the shops, and a final inspection is given the finished car after the chassis has been assembled in the erecting shops. Every completed car goes out of the factory each is tried out and every part operated to make sure that the whole thing is in perfect order.

The inspection system of the Stearns Company is such that not only make it impossible for any of the cars they turn out to leave the plant, but will insure them against owners' cares without cost. The factory each year from all parts of the country for instruction in the shops. As owner pays for the services of one of these men for the time in the United States for twenty-four hours. In this time the car may be had at most any garage. The Stearns-Knight cars are sold by dealers all over the country, and during the time [illegible] and [illegible] tion.

Fine and Dandy.

S.C. BREAKS RELAY RECORD.

Beats Oxy and Pomona in Fast Mile Race.

Wilson Dislocates Ankle in Pole Vault.

Southern High Schools Make Great Showing.

BY OWEN R. BIRD.

The first annual Occidental relay carnival proved a decided success yesterday afternoon on Baer Field. All the records made were good and the competition keen in almost every event. The special events were also interesting, although gloom was cast over the Occidental rooters when the pole-vaulting prize, "Ole" Wilson, dislocated his ankle in the first trial, and thus him out of competition for the rest of the season.

It was clearing 11ft. when the accident happened, and in going over the bar, developed so much speed that his leap carried him across the landing pit and he fell on the hard ground.

RELAY RECORD GOES.

The intercollegiate mile relay record of Southern California went by the board, when the U.S.C. Trojans lowered the old mark of 3min. 30 2-5s to 3min. 29s. flat. Laird Reed made up and finished a yard behind Takeley of Occidental, and he and Reed with Youngman of Pomona, Creighton of Oxy got a bad start, and Berger jumped into the lead for the Trojans.

Berger ran like one possessed and managed to open up a gap. He covered his 440 in 51 3-5s., passing the baton to Wilson a few yards in front of the other runners. "Jack" ran a great race and drew up during the final 100, but managed to win by Vic Hodge a lead of twenty yards.

Vic came out in great shape, knowing that Larry Gillette of Pomona was pressing the grit behind him. He made a magnificent lap and brought the spectators to their feet. Yard by yard the gold of the Trojans crept out in front, with the rooters of Pomona Blue cutting almost even. By this time the Occidental supporters were out of the running, but when it came to Bill Canfield, on the seventh lap, he put on a speed segregation into third place. In view of the fact that the Tigers worked from seventh position to third, the team deserves a great deal of credit. On the final lap it was a battle between Johnson of L. A. High that was the class, finishing with a burst of speed that pulled L. A. out of the fire for keeps.

TWO DIEGO THERE.

San Diego High School Class B, one-mile relay team brought out some San Diego fast men the first lap and gave Long Beach a big lead, which passed it on to Pasadena in turn came through with a 446. Dievendorf finished in splendid shape, and was over the line an easy winner. Long Beach surprised all by taking second from Glendale. The time of 3 minutes 31 and 3-5 seconds made by the San Diego runners is also fast for the event.

A mile event for four men in which the High School events of Long Beach out as a winner. Lundy, Dana and Snow provided the winning speed. These lads ran but did not make as fast a time as was made by the San Diego quartet in the Class B event, finishing in 3 minutes and 37 seconds.

One of the special events was the School 440-yard dash. The event is two heats and a final. Johnson of L.A. High won the first heat, coming in a few feet in front of Hodge. In the final he left the field behind and crossed the tape a winner in 51 1-5 seconds. This young man is running in excellent form this season and if he keeps up his present form will come close to ten flat before the season closes.

There was a little trouble in the 100-yard dash, the fact that some of the



R. E. Burbank, Australian orchid grower who arrived in New York recently with his team of [illegible]

DICK CROKER REAL FIGHTER

Beat Many Old Scrappers in Early Political Days.

Fought in Saloons, Back Rooms and Cellars.

Big Tim, Frawley and Mc. Manus Rose by Fists.

"Nearly all the noted political leaders of New York City had to fight their way up, not only with their brains, but with their fists as well," says Jack Skelly. "Boss Wilson to Tweed, although a very peaceful man generally, was always ready to fight at the drop of the hat in his younger days, before he became the leader of Tammany Hall. Those who knew John Kelly forty years ago can recall his fistic ability. Many a hard fought election time proved Kelly's grit and physical power. It was his pugnacity, along with his big head that made Kelly the undisputed leader of Tammany for many years.

"Dick Croker, who followed Kelly as leader, also was a game fistic battler. One of his first notable victories was over Reddy Haskins in a fierce ring battle in a cellar on the East Side. Croker's next victim was Pat Kelly, whom he defeated in the back room of a saloon at Third avenue and Thirty-fifth street. Then he whipped Dick Lynch one fine Sunday morning in James Wood in 1860. It was a terrific contest, lasting almost an hour. After defeating Matt Quinn and Danny Leavy, Croker gained considerable prestige on the East Side and he was elected Alderman at the age of 28, with the consent of Mr. Tweed.

"Patty Walsh, once leader of the old Fourth Ward, was also a great fighter. Away back in 1849 he was matched to meet Thunderbolt Norton afterwards a State Senator for $1000 a side. Mayor Tiemann, however had both men arrested and bound over to keep the peace. Walsh was afterwards elected to the Assembly and later was Warden at the Tombs, which position he filled with great credit for many years.

"Boss McLoughlin, who passed away in Brooklyn a few years ago, was able to handle himself with real pluck and ability in his younger days. He ruled Kings County for forty years as an able political leader.

"Take the most prominent leaders in the field today in Greater New York and you'll find they have fought their way up from the ranks by hard knocks and clever brain work. I mean such men as ex-Sheriff Foley, Senators Timothy D. Sullivan, James J. Frawley, Peter J. Dooling, Dan Finn and Senator McManus. It is glad to see my old boxing friend Marty McCue, making such a record for himself in the Assembly. I tell you gameness counts for a great deal in almost any walk of life. And the always the plucky fellow who reaches the top."

UNDER SEVERE TEST

Manufacturers of high-grade cars have during the past year made provision for a department in their factory which will give a most rigid inspection of their motors. This is considered a necessary branch of service in the successful marketing of every high-grade automobile. The system in the F. R. Stearns factory in Cleveland, where the Stearns Knight cars are built, is begun when the raw materials reach the factory.

Every consignment of steel is put through an analysis and inspection process. The parts are inspected during different times when they leave the machines in the shops, and another inspection is given the finished car after the chassis has been assembled in the erecting shops. Before the completed car goes out of the factory each is tried out and every part operated to make sure that the car is in perfect order.

The inspection system of the F. R. Stearns Company is nation-wide. If they not only make a thorough test of the cars they turn out of the plant, but will inspect Stearns-Knight owners' cars without cost. Specially trained service men are sent to the factory each year from all parts of the country for instruction in the shops. An owner may secure the services of one of these men at any time in the United States within twenty-four hours. In the cities he may be had at once. In this way Stearns-Knight cars are cared for at all times, before it leaves the shops and during the time it is in operation.



R. B. Benjamin, Australian cricket player now in New York arranging dates for games in this country.

Fine and Ready.

U.S.C. BREAKS RELAY RECORD.

Time Cut and Pomona in Fast Mile Race.

Tyler Dislocates Ankle in Pole Vault.

Various High Schools Make Great Showing.

BY OWEN R. BIRD.

The annual Occidental relay carnival a decided success yesterday afternoon on Bovard Field. All the events were good and the finals were in almost every case. Special events were also run, although gloom was cast over the Occidental rooters when the pole vaulting prize, "Bo" Wilson, sprained his ankle in the jump, which put him out of competition for the rest of the season.

The bar, starting 11ft. when the event opened, and in going over it developed so much speed that it carried him across the bar and he fell on the hard ground.

RELAY RECORD GOES.

The intercollegiate mile relay record between California went by the board when the U.S.C. Trojans lowered the old mark of 3min. 24 1-5s. Sat. Laird ran the last lap and finished a yard behind Cole of Occidental, and in the last with Youngman of Pomona, Dutchess of Oxy got a bad start and Bower jumped into the lead for the Trojans.

Pomona won the one mile relay race, which she had possessed and won it easy as a gap. He covered the distance in 3:13 3-5s., passing to the front in front of the other runners. "Jack" ran a great race, and during the final 100, but when he made a lead of twenty yards.

U.S.C. IN GREAT SHAPE.

The Trojans came out in great shape, knowing that Gillette of Pomona was a fighter, with the grit behind him. Gillette is a consistent jap and brought his opponent to their feet. Yard by yard the gold of the Trojans was brought out in front, with a good lead. Pomona cutting along the inside, but this time the Occidental runner was out of the running. Gillette gained a few precious inches on the back stretch, and it looked as though once more the famous Pomona would snatch victory from defeat.

But at the last quarter mark, Vic Hedges put on a spurt and putting his head down, began to open up again. The Trojan repeated the tape practically the same lead as he had before. His time was 3:1s. flat. Pomona made 3:2 1-5s. It was a great race and the Trojans should be proud of their work this year.

U.S.C. LEADS AGAIN.

The intercollegiate two-mile event was another U.S.C. victory. Cole was entered for the Trojans, and came through for yard's lead. Johnny Bower ran and finished a game second, in spite of the fact that he had a bad leg for the race. Cole took the second lap for U. S. C. and finished in the lead, giving way to Capt. Linton Smith. The latter made the most spectacular race of the day, finishing in 2 minutes, 10 seconds flat.

TRACK RECORDS SHINED.

The Manual High School relay team was beaten out by a good margin, Long Beach finishing second. The Manual boys, however covered the distance in 3 minutes, 40 and 4-5 seconds. Coach Russell has some good material in Dunn, Burkhard, Ohl, Green, and Green. All ran strong-finishing in great shape.

The Pomona team, was 3 half-mile runners, and each one of the four Pomona men ran a strong race. Stone, Baker and Brewer, of the San Diego quartet, ran a fine race. The time of 1 minute, 33 seconds is very good for the track. Maurer gave his opponent a lead in the first 220, and, when he got into the stretch, he was in the first lap, the Pomona boys cutting along at a fast pace. Maurer gave his opponent

More Woe.

BERRY WILL TRADE VERNON.

Young Angel Pitcher Wants to Remain East.

Local Magnate Will Try to Use Seven Heavers.

Coy Has Decided to Sign With Oakland Team.

BY HARRY A. WILLIAMS.

Henry Berry is on the verge of losing Harry Vernon, the classy young right-hander, who finished the season with the Angels.

In fact, Hen has just about given up hope of getting the former Amherst man into a Los Angeles uniform again, and is trying to put through a trade with one of the International League teams, which will permit Vernon to play in the East.

Vernon has no objection to playing on the Coast, but can not leave his mother, who is well advanced in years. She can not accompany him here.

His home is in Boston, and he says that unless he is permitted to play in the East he will be compelled to retire from the game.

Berry is convinced that Vernon is playing fair with him, and for that reason will endeavor to place him with some club nearer home.

"I dislike to lose Vernon, for he certainly looked like a comer," said Berry, "but I would quit the baseball business rather than stand in his way under the circumstances. I regarded him as one of the most promising young pitchers seen in the Coast League in a number of years."

* * *

Berry will endeavor to struggle along with only seven pitchers this season, and there will not be a left-hander in the lot, unless Hewitt, the Overland youngster, should accomplish the miraculous, and step successfully from the sandlots to a permanent job in Class AA company.

Hen figures that seven will be sufficient for all his needs, as Chech, Toser, Jackson and Rogers are the type of twirlers who can go in and work every day if necessary. Jackson and Rogers have never shown in there parts, but each is credited with having a Samsonian right arm.

Rogers, who was found down in Texas, is classed as the goods by no less an authority than Del Howard.

* * *

Frank Dillon will leave today for a visit with George Wheeler at Yucaipa. Frank is interested in a pippin plantation out that way.

* * *

President Baum yesterday wired Henry Berry, Ed R. Maier and Happy Hogan to meet him in San Francisco on Tuesday for a conference regarding the new minor league.

Baum and J. Cal Ewing will in the meantime visit San Jose, which is to be included in the circuit. He suggests that the southern delegation come north by way of Fresno and Stockton, and size up the situation in those cities.

* * *

The inside story of Wilfred Page's recent visit to Paso Robles leaked out yesterday. Wilf went up there for the express purpose of raising a mustache. He sought the seclusion of a friend's ranch in that section, and for three weeks assiduously coaxed the thing along.

While the experiment is said to have been wholly successful, Page returned without so much as a pin feather on his upper lip. He found that this brand of upholstering was not adapted to his particular style of beauty, and it took a barber just five minutes to prune away the tender young growth.

* * *

Bert Coy's holdout has just about petered into mere nothingness. Oakland gave Coy a raise, as becomes a pennant-winning team, but Bert opined that he could stand a second advance. As this has not been forthcoming, he has about decided to capitulate and accept the original terms.

* * *

Clarence Marshall has been doing some off-season scouting for the Rockford club, and has rounded up a cluster of coast talent consisting of Messrs. Cooney, Price and Wolfe. All of these lads have had some league experience. Cooney was tried out at first base by Los Angeles last season, and Wolfe adorned right field for the Angels in a few games three years ago. Price formerly was on the pay roll of the Sacramento club.

* * *

Tom Hasty, the former Tiger backstop, is back in town. Tom has been playing winter ball in Oxnard, something that has been a habit with him for the last three years. Hasty played with Winnipeg last season, and is due to report there again in May. Hasty hasn't anything against Winnipeg, except that it is situated in a league where the winter butts into the summer at each end, necessitating a short season. Up there the baseball agony lasts only four and a half months, and this materially reduces the annual income of the players.

OFFICERS CHOSEN FOR RUBBER COMPANY.

The election of officers for the newly-organized Panama Rubber Company was held last week with the following result:

W. D. Newerf, president; W. E. McCune, first vice-president; Motley H. Flint, second vice-president; J. H. Benner, secretary, and John F. Roe, treasurer.

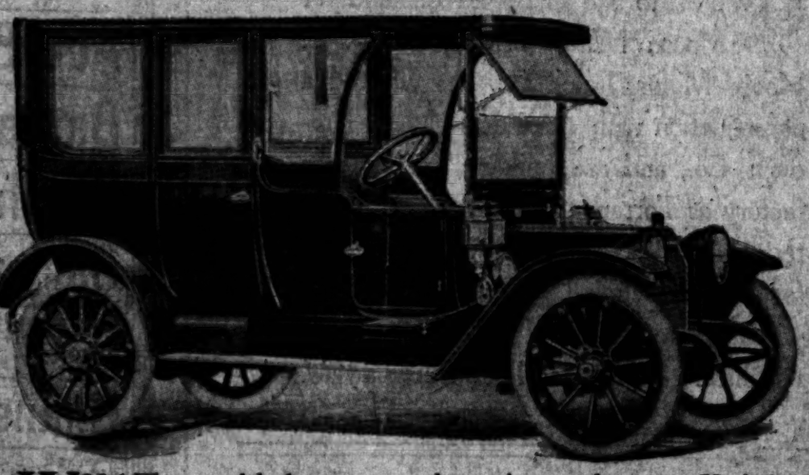
Executive offices have been opened in the Los Angeles Investment building and plans will be pushed for the erection of a factory in which will be built the Panama tire.

Newerf has announced that it is his intention to make the best tire that can be manufactured and in order to carry out these plans one of the best known tire builders in the country has been engaged as factory superintendent.

Another important deal to the Panama Company was the closing of a contract by W. D. Newerf for the sale of 100 tires a day. These tires will be handled through the fifty agencies of the Newerf Rubber Company, located in California, Washington, Oregon and Arizona. The Newerf sales organization will take the tires at the market value.

This means that the sale of the factory output is assured from the start.

SIX
Stearns-Knight
Limousine



WHAT could be more luxurious than a Knight Motored Limousine with the silence of an electric brougham, combined with the touring ability of a gasoline motor, without the rattle or rumble? Immediate delivery.

$5000 F. O. B. LOS ANGELES

SMITH BROTHERS
Stearns (KNIGHT TYPE MOTOR) 742-44-46-48 SOUTH OLIVE ST LOS ANGELES, CAL. Ohio Electric

You said you want "More Mileage" from your tires—here it is



More than once you and other motorists have paid for tires that have not delivered the mileage you had a right to expect.

Fifteen years ago when we built the first pneumatic automobile tire in America, we knew the day would come when you would demand a tire tough enough to fight the road—elastic enough to absorb the shocks—built in such a way as to prevent rim troubles and breaking above the bead—and today we offer you

Diamond (No Clinch) Tires
made of Vitalized Rubber

—pure, young, lusty rubber, toughened by a new process—the ideal *more mileage* tire you have been waiting for—not the result of an effort to reduce the cost of building a tire, but to deliver to you *better* tire at *no additional cost.*

You can get Diamond Vitalized Rubber (No-Clinch) Tires with Perfect 3-Point Rim Contact, No-Pinch Safety Flap for inner tube protection, and if you want, the Safety (Squeegee) Tread—at any one of the

25,000 Diamond Dealers always at your service

Diamond Safety (Squeegee) Tread for Automobiles, Motorcycles Bicycles, to fit all types of rims.

Tire and Car Upkeep Reduced to a Minimum

Firestone Non-Skid Tires remove the last obstacle to economical car operation.

Thousands who have hesitated about buying a car, because of upkeep expense, need hesitate no longer.



Tough, resilient, extra thick Firestone "Non-Skid" tread, grips the road—gives mileage unapproached—prevents skid and expensive car repairs—protects car from bumps which weaken mechanism—reduces gasoline expense by affording perfect traction.

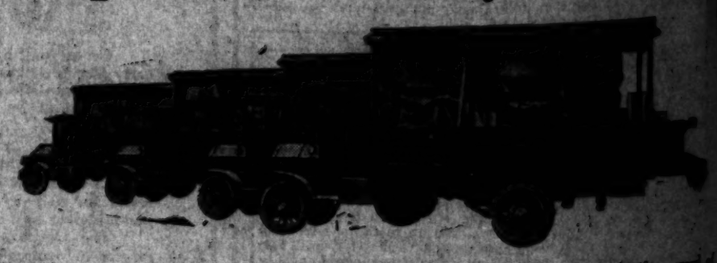
Firestone
NON-SKID TIRES

The emergencies of insecure going are logically met by their sharp edges, abrupt angles and deep hollows.

The facts and figures are your proof. Write for book, "What's What in Tires," by H. S. Firestone.

The Firestone Tire and Rubber Co.
"America's Largest Exclusive Tire & Rim Makers"
1239 S. OLIVE ST., LOS ANGELES.
Home Office and Factory: Akron, Ohio.
Branches in All Large Cities.

These Four Trucks Replaced Forty Horses



Forty horses replaced by four KisselKar Trucks, illustrated above, is the record of Alexander H. Revell & Co., Chicago's largest wholesale and retail furniture dealers. This company first purchased one truck. Then, as a result of its performance, bought three more. This fleet of four KisselKar Trucks reduced Revell's horse force from sixty to twenty. This is uniformly the records wherever KisselKar Trucks are placed in commission. KisselKar Trucks reduce haulage cost to the minimum, enabling you to extend your zone of operation and improve your haulage or delivery service.

Note these striking KisselKar features—simple engine—easy to operate—reserve power—differential lock preventing one drive wheel absorbing all the power on slippery pavements and stalling the truck—four speed transmission, geared up fourth speed permitting faster travel when empty without racing engine; 15 to 20 per cent. lower fuel consumption than average trucks—light spring suspension for power plant, heavy spring suspension for payload—gauge that weighs load—greatest accessibility—easy control—larger brake drums and extra powerful brakes—special bodies designed to meet every need.

KISSELKAR TRUCKS
1500 lbs.-1-2-3-4 and 5 Tons

In the purchase of a KisselKar Truck, you not only get the greatest truck value but also the full benefit of the KisselKar Service.

KisselKar Service means taking off your hands all of the mechanical details. (A special service building is maintained in this city for the benefit of KisselKar owners.) The KisselKar Service is a broad and comprehensive arrangement between manufacturer and owners that cares for the car, maintains efficiency, retards depreciation and minimizes upkeep. This service is a valuable consideration in the purchase of a power wagon. Investigate it.

Ask us to analyze your present horse haulage as compared to motor haulage. The result will be interesting.

Send for free book showing KisselKar Trucks in actual use in your line and many other lines of business.

The following lines of business have been using KisselKar Trucks:

Iron and Steel	Plumbing
Lumber	Cartage
Textile	Oil
Milling	Laundry
Grocery	Bakery
Dry Goods	Department
Dairy	Ice
Furniture	Coal
Fruit	Contractors
Commission	Building
Transfer	Express
Bus	Ice Cream
Hotel	Candy
Brewery	Soda Water
Building supplies	Undertaking
Undertaking, and to operate in Fire Health Department service. We supply chassis of special needs of any business.	

The Kissel Automobile Company
118 W. Pico St., Los Angeles, Cal.

Yale
THE MOTORCYCLE MASTERPIECE.
Cash or easy payments. California Distributors.
LOS ANGELES MOTORCYCLE CO.

LAUGHLIN PARK,
The Subdivision for People of Culture.
POWER'S INVESTMENT CO.,
—228 Van Nuys Bldg.—

Peoples' Mfg. & Pkg. Co.
233-234 Los Angeles Investment Bldg.,
Los Angeles, Cal.
Enclosed find $..... for ..... Shares at One Dollar per share.
Name .....
Address .....





MONDAY MORNING, FEB

MADER

ADD TWO MIL TO HIRAM

Crafty Scheme for Legislative

Measures Designed to Ha Full Control of Salaries Enabling Acts to Give Pass Out Five Millions

[BY DIRECT WIR

SACRAMENTO, Feb. 16.—[Exclusive Dispatch.] Now controlling under existing laws annually in direct and indirect patronage an estimated aggregate total of $3,139,554. Gov. Hiram W. Johnson will be endowed with more than $2,434,320 additional, if the present Legislature passes the assortment of legislation creating new commissions, bureaus and boards, which have been proposed and the people ratify the Legislature's action when amendments to the Constitution are found necessary.

Combined the present and proposed patronage would total conservatively the affrightening sum of $5,564,774. While this amount of patronage is great, it does not include certain huge items which are not accurately ascertainable.

Of the three million-odd dollars in patronage which the occupant of the governorial office now commands, $1,139,760 is in direct control of the Executive. The remainder, $2,791,794, is semi-direct, or that directly connected with important offices. Boards and commissions over which the Governor is given arbitrary authority.

Of the patronage proposed by the present Legislature $1,352,480 would be placed in the hands of the Executive for exclusive disposal if plans do not go awry, and the remainder, $1,081,794, consisting largely of minor per-rolls of new bureaus, commissions and boards, would be largely [illegible] at the suggestion of the Gov[illegible].

When it is remembered that prac[illegible]

THE WORLD'S [illegible] IN THE HEART OF IT

EPITOMIZED, CLAS[illegible]

INDEX: TITLES — PAGES — PART[illegible]

PART I.
1. Conflict Rages in Streets of Mexi[illegible]
2. Anti-American Feeling Runs High
3. Mad Clew in Diary.
4. Keep Hands Off, Is King's Policy.
5. Midnight Cabinet Meeting.
6. Mount Guns to Defend Mines.
7. The Weather; Classified Ads.
8. News in Brief; Death Record.

PART II.
1. Suffragettes Vs. Widow's Tears.
2. Battle Rages in the Valley.
3. At the Churches Yesterday.
4. Lobbying Bill Finally Buried.
5. Parks Features and Funcies.
6. Schoolmarms Pen Points.
7. Music and the Stage.
8. Los Angeles County Correspondence.
9. News From Neighboring Counties.
10. Hospital Hints to Housewives.

PART III.
1. Walgast Is in Poor Shape.
2. Rodeo Riders at Last Clash.
3. Long Beach Men Beaten.
4. At the Theaters This Week.

SUMMARY.

THE SKY. Cloudy. Wind at 5 p.m. south[illegible] 5 miles. Thermometer, highest [illegible] 51 deg. Forecast: Cloudy and [illegible] Monday. Light south winds. For [illegible] weather reports see page 8, Part [illegible]

THE CITY. Twenty-six hundred el[illegible] workers in this and other Co[illegible] age Thursday if they are not grant[illegible] raise in their daily wage. The [illegible] says that the matter will be s[illegible] and that there will be no walkou[illegible] Executive Committee of the Ame[illegible] Federation of Labor will meet in the [illegible] of the building trades of L[illegible] to formulate plans for [illegible] May. [illegible]

A deputy of this city was arrested [illegible] charged with the killi[illegible] Asher, a young grocer's cl[illegible] for whom he started the trouble [illegible] before the shooting. [illegible] by his ex-fiancee, who has [illegible] country for the purpose. Mo[illegible] from his throat and wounds [illegible] yesterday preparatory [illegible] bullets and bottle [illegible]

[illegible] one of what may prove a se[illegible] case against persons who are alleg[illegible] responsible for accidents on the r[illegible] will be called in connection [illegible] death of a boy, kil[illegible] automobile, will see the latter for [illegible]

The life of a woman was saved in [illegible] hospital yesterday by the same [illegible] blood which turned the car tur[illegible] over, pinning the driver into [illegible] the weight of the machine bore [illegible]

[illegible]'s barber may be the [illegible] in the [illegible] scramble for the [illegible] sale which is to be held by the Fe[illegible] Commission, as he has made applic[illegible] to purchase a strong campaign [illegible]

[illegible] freight rates are to be raised [illegible] the Railroad Commission cut a hi[illegible] in the Bullard Block. [illegible]

[illegible] on the scene [illegible] the handbill [illegible] victims, and [illegible] that followed [illegible] but the robber drop[illegible]

[illegible] president of the Fire[illegible] Commission will go today with [illegible] to learn the ways [illegible] the spring you[illegible] the bar of justice. [illegible] Cadets have return[illegible] encampment in Sycamo[illegible] in the San Fernando Valley, wh[illegible]

This story and complete News S[illegible] of the day's leading news of t[illegible] will be found in the columns. In or[illegible] to find its complete conte[illegible] in the columns of the sec[illegible] [illegible] adjacent, on last page.)

RY 16, 1913.—[PART VII.]

you wanted
Mileage"
r tires, and

More than once you and other motorists have paid for tires that have not delivered the mileage you had a right to expect.

Fifteen years ago, when we built the mobile tire in America, would come when you e tough enough to fight enough to absorb the ch a way as to prevent reaking above the bead er you

mond
Clinch)

a new
been
ches

Trucks
y Horses

rated above, is the record of le and retail furniture dealers. result of its performance. educed Revell's horse force from elKar Trucks are placed in comimum, enabling you to extend your vice.

y to operate—reserve power—e power on slippery places, and h speed permitting faster travel r fuel consumption than averspring suspension for load—k—larger brake drums and ex- need.

TRUCKS

Toms

et the greatest truck value, but

The Following Lines of Business Have Recently Bought Revell-Kar Trucks

Iron and Steel	Contracting
Lumber	Plumbing
Textile	Canning
Milling	Oil
Grocery	Publishing
Dry Goods	Laundry
Dairy	Bakery
Furniture	Confectionery
Fruit	Coal
Commission	Farming
Transfer	Hardware
Bus	Ice Cream
Hotel	Feeding
Brewery	Orchard
Building supplies	Department Store
Undertaking, and to municipalities in Fire, Health and Police departments. We make them to meet the special needs of any business.

le Company
Cal.

THE POPULAR STEWART

Co.
HALLS-WELL CO.
W. Pico

The Times

LOS ANGELES 1781 1913

In Three Parts—26 Pages.
PART I—TELEGRAPH SHEET—12 PAGES

SUNDAY MORNING, FEBRUARY 17, 1913.

For Liberty under Law, Equal Rights and Industrial Freedom

PRICE 5c: { Year, $6; Monthly, 25 Cents, postpaid. Delivered, average cost per copy, 2½ Cts.

MADERO AND DIAZ RESUME SAVAGE BATTLE.

Rapacity.

ADD TWO MILLIONS MORE TO HIRAM'S PATRONAGE.

Crafty Scheme for Money Grabbing In Legislative Propositions.

Measures Designed to Hand Over to State Machine Full Control of Salaries of Nearly All the Offices. Bobbing Acts to Give "Holy Hiram" a Chance to Pass Out Five Millions in All to His Favorites.

[BY DIRECT WIRE TO THE TIMES.]

SACRAMENTO, Feb. 16.—[Exclusive Dispatch.] Now controlling, under existing laws annually in direct and indirect patronage an estimated aggregate total of $3,130,554, Governor Hiram W. Johnson will be endowed with more than $2,434,220 additional, if the present Legislature passes the assortment of legislation creating new commissions, bureaus and boards, which have been framed and the people ratify the Legislature's action when amendments to the Constitution are found necessary.

Combined the present and proposed offices would total conservatively the frightening sum of $5,564,774. But this amount of patronage is misleading; it does not include certain positions which are not accurately countable.

Of the three million-odd dollars in patronage which the occupant of the gubernatorial office now commands, $2,291,000 is in direct control of the appointments. The remainder, $2,291,000 is semi-direct, or that directly connected with important offices, boards and commissions over which the Governor is given arbitrary authority.

The patronage proposed by the present Legislature, $1,353,460 would be added to the hands of the Executive for positive disposal if plans now on foot carry, and the remainder, the appointing largely of members of proposed new bureaus, commissions and boards, would be largely left to the suggestion of the Governor.

It is remembered that practically all bills or constitutional amendments proposing increased gubernatorial patronage have been introduced by those who are closely identified with the Bull Moose party and the Johnson-Lissner crowd, there is but one obvious construction to be placed on such a projected increase of power with the Executive.

AFTER THE COURTS.

The greatest single item of patronage which is proposed for the Governor embraces the entire Superior judiciary of the State and affects the Supreme Court to the extent of the chief justice and the three Appellate Court presiding justices. At the present time the judiciary pay-roll (which it is proposed to swing to the Governor by making those positions appointive) amounts to $632,460 annually. In addition to this projected raid on the courts, new judges are proposed, which, if the amendment to the Constitution necessary to transfer this patronage from the people to the Executive is adopted, would give the Governor an additional hand-out.

The constitutional amendments which create a Governor's Cabinet and would make the offices of Secretary of State, State Treasurer and Attorney-General appointive would place $16,000 in direct and about $100,000 in indirect patronage in the Executive's hands. These amendments apparently have a two-fold purpose. Besides the patronage affected, the appointment of these three officers now elective, would take from the people their right to direct the destiny of the State government by vote.

The proposed Branscombe Park

(Continued on Fourth Page.)

THE WORLD'S NEWS IN THE HEART OF IT IN TODAY'S TIMES.

EPITOMIZED, CLASSIFIED AND INDEXED.

TITLES — PAGES — PARTS

Exciting Days in Streets of Mexico.
Anti-American Feeling Runs High.
Third Cite in Story.
Diaz Needs Oil, Is King's Policy.
Labor's Central Meeting.
Scout Come to Defend Mines.
The Weather; Classified Ads.
Jews in Exile; Death Record.

Suffragist Vs. Widow's Tears.
Rain Rages in the Valley.
Fire Threatens Yesterday.
Lodging Bill Finally Buried.
Hats, Features and Fancies.
Municipal Pay Points.
Work and the Wages.
Los Angeles County Correspondence.
Three Press Neighboring Counties.
Orphan Made to Housewives.

Miguel Is to Pose Shape.
Duke Rides at Last Clash.
Long Beach Has Boston.
Movies in the Theaters This Week.

SUMMARY.

CITY. Cloudy. Wind at 5 p.m., south; velocity 6 miles. Thermometer, highest, 73 degrees; lowest, 49. Forecast: Cloudy and unsettled; south winds. For complete reports see page 8, Part I.

STATE. Twenty-six hundred electricians in this and other Coast cities voted yesterday that they will strike if they are not granted the raise they ask in their daily wage. Their demand is that the matter will be adjusted before there will be no walkout. The Executive Committee of the American Federation of Labor will meet in this city next week to discuss plans for a settlement of the building trades of L.A.

Dr. Cash, one of the city was arrested in connection, charged with the killing of Dr. Cash, a young grocer's clerk. It is believed that the trouble and the shooting.

Three long shot guns and poisoned [illegible] unknown, who has pursued [illegible] for the purpose, Harry [illegible] and wound up [illegible] Tuesday, preparatory [illegible] the bullets and bottle of [illegible]

Some of what may prove a series [illegible] persons who are alleged [illegible] residents on the road [illegible] to be called in court this [illegible] death of a boy, killed [illegible] run on the latter for big [illegible]

Death of a woman was saved in an [illegible] yesterday by the same rut [illegible] which turned the car turtle, [illegible] down into it [illegible] of the machine here upon [illegible]

Many [illegible] may be the lucky [illegible] for the lone saloon [illegible] to be issued by the Police [illegible] has made application [illegible] a strong campaign for [illegible]

Many [illegible] are to be asked by [illegible] of Los Angeles from [illegible] Convention at a hearing [illegible] the Bullard Block.

Clues on the scene of [illegible] the bandit was [illegible] his victim, and in [illegible] that followed not [illegible] the robber dropped [illegible]

[illegible] of the Florence [illegible] will be today, with the [illegible] to learn the ways of [illegible] the cowboy youths [illegible] the law of justice.

Cowboys have returned [illegible] to Sycamore [illegible] Valley, where they had a fine time, engaged in mimic battles and joys of the rancho.

SOUTHERN CALIFORNIA. Dr. William Y. Cash, one of the prominent physicians of Pasadena, died yesterday. Tuberculosis caused his death. He had only been ill a short time when death came.

Long Beach officials granted permission to four wind-jammers to speak on the bluff overlooking the ocean and as each of the four wanted to occupy the same space, trouble resulted. It was necessary to call the police to suppress the disorder.

The third annual Orange Show will open at San Bernardino Tuesday. Every important orange growing section of Southern California has installed an exhibit and promoters of the affair say it will surpass all others.

PACIFIC SLOPE. The matron and the assistant matron of the State Hospital at Napa have been discharged by the superintendent and this is said to be but the forerunner of a number of changes to be made in the institution.

A diver reported yesterday that the safe containing $50,000 in gold bullion that was on board the river freighter Corcoran that turned turtle has gone to the bottom of San Francisco Bay.

THE GREAT WAR. The question of the boundaries of Albania is said to be causing considerable friction between representatives of Austria-Hungary and Russia in London.

The Bulgars have sunk a Turkish transport with all hands and destroyed the Turkish battleship Assar-I-Tewfik.

MEXICO. The twenty-four-hour armistice arranged between Madero and Diaz at 2 o'clock was broken before noon and the savage fighting was resumed. A strict censorship has been established by the Federal government.

President Taft called a meeting of the Cabinet, which was in session until after midnight this morning and directed Secretary Knox to draft a reply to the protest of Madero against the sending of warships to Mexico.

Ambassador Wilson is directing efforts to remove women and children from the danger zone in Mexico.

Mining men in Mexico, from Puebla and Guanajuato south, because of lack of protection from the authorities, are erecting blockhouses on their mining property and are equipping them with machine guns and searchlights to resist attacks from roving bandit bands.

WASHINGTON. An appeal has been taken by the Department of Justice from the recent decision of the Alaska Federal Court in regard to the indictments that were returned against the "transportation trust."

Secretary Nagel yesterday decided that he will in all probability take an appeal from the decision of the court in New York by which Cipriano Castro was permitted to enter this country against the decision of the Board of Immigration Commissioners.

The delay that has attended the passage of the appropriation bills in Congress is said to be greatly worrying the Democrats in Congress as well as the prospect that the subject of intervention in Mexico may have to be considered.

A meeting of civil service employees of the government was called yesterday to meet in April in Washington to devise ways and means to retire superannuated employees of the different departments.

FOREIGN. It was reported yesterday that President Yuan Shi Kai has probably been re-elected President of China.

A denial was made in London yesterday that the impending conference of King George with the Emperor of Germany is for the purpose of arriving at a basis of perpetual peace between the two nations.

An investigation of the circumstances attending the death of Capt. Scott and his party on the Antarctic continent is likely to be held by the Parliament of England, it was stated yesterday.

(The complete News Summary is intended to serve as a practical aid to busy readers. It contains the essential news of the day only, but necessarily cannot take the place of the columns of the entire issue. In order to get the full benefit of The Times, thorough examination of its remarkable contents; there is a great volume of news and other matter of the utmost interest of the coast, cannot be summarized, epitomized or classified. Look for it on last page.)

The Ominous Letter "M" in Mexico.




British Legation, Mexico City

Madero and Mirando,

Who are on opposite sides in the conflict now raging in Mexico. Madero has asked President Taft to keep hands off in Mexico, assuring him that Americans will not be harmed if they keep out of the way of the bullets. It is from the British Embassy, shown above, that the report, which afterwards was denied, that Madero had resigned, emanated. The cavalry shown is part of Gen. Blanquet's reinforcements for the Federals. Madero's forces today resumed the bombardment of the arsenal in which Felix Diaz is fortified, but has promised to respect a neutral zone surrounding the American Embassy.

MADERO REMONSTRATES WITH PRESIDENT TAFT.

BY ROBERT MURRAY.

[BY FEDERAL (WIRELESS) LINE TO THE TIMES.]

MEXICO CITY VIA GALVESTON, Feb. 16.—[Uncensored.] The following personal message was sent yesterday by President Francisco I. Madero to President William H. Taft:

So far Madero has received no reply.

"His Excellency, William Howard Taft, President of the United States:

"I have been informed that the government over which your Excellency presides with such dignity has ordered to set out for the ports of Mexico war vessels with troops to disembark and come to this capital to give guarantees of safety to Americans.

"Undoubtedly, the information which you have received and which led you to take this action is inexact and exaggerated, for the lives of Americans in the capital are at present in no danger, if they abandon the zone of fire and concentrate in certain parts of the city or its suburbs where tranquillity is absolute and where the government can give all classes guarantees. If Americans residing here will do that following the precedent established by your own orders previously issued (this refers to Taft's proclamation last spring, advising all Americans to leave danger points in the republic,) all danger to the lives of Americans and other foreigners will be obviated. Regarding what material damages may be suffered by foreigners, this government is ready to accept all responsibility, according to the obligations of international law. Consequently, I ask your Excellency to order your men of war not to disembark troops in Mexico, as this act will cause a conflagration—terrible consequences of more serious extent than the ones we have to contend with at present. I assure your Excellency that this government is taking all measures necessary in order that the rebels in Ciudedela will do the least harm possible to the lives and property of foreigners in the capital and I have hopes that everything will be peacefully arranged in a very short time. It is true that my country at this moment is passing through a terrible crisis; and the disembarkation of American troops would only increase the dangers of the situation and be a very lamentable error. It would do great harm to a nation which has always been the loyal friend of the United States as well as contributing to the danger of interfering with the establishment of true democratic government here similar to that of the great American nation. I appeal to the equitable, just sentiments that have been the criterion of your government, that undoubtedly represents the sentiments of the great American people; and whose destinies you have guided with so much skill and patriotism. [Signed.] FRANCISCO I. MADERO, President of Mexico."

DAY'S EVENTS IN MEXICO.

2 a.m.—Armistice for twenty-four hours declared between Madero and Diaz.

American Ambassador removes women and children from danger zone.

Neutral zone established around American Embassy.

11 a.m.—Truce is broken and savage artillery conflict is resumed. Censorship is established.

Flagship of Cuban navy arrives at Vera Cruz, to land artillery and infantry for Mexico under special permit from Madero.

11 p.m.—President Taft calls special Cabinet meeting to draft a reply to President Madero's remonstrance addressed to the President. The Cabinet adjourns after midnight.

Sanguinary.

CONFLICT AGAIN RAGES IN STREETS OF MEXICO.

Combatants, Chafing Under Armistice Break Truce Before Expiration.

Federal Government Establishes Strict Censorship. President Taft Calls Midnight Cabinet Meeting, at Which Reply to Madero's Protest Is Considered. Mexican Commanders Declare It's Fight to Finish.

[BY A. P. NIGHT WIRE TO THE TIMES.]

CENSORSHIP on all dispatches has been established at Mexico City. Government officials took charge of the cable office shortly after 5 o'clock Saturday evening and shut off messages of correspondents to their papers.

Code messages and all messages containing any expressions that might be construed into a sign of the important happenings in the capital were confiscated by the censor and his assistants, but a bulletin was flashed through tonight that the armistice, signed at 2 o'clock Sunday morning, had ended and that both sides were fighting savagely.

The Mexican government did not stop official dispatches of the diplomatic representatives, but as these are sent in cipher considerable delay is experienced in translation. The government apparently is determined that no word of the fighting shall be communicated to the outside world.

News dispatches sent Saturday night from the United States to Mexico City also have been refused or held up.

Confirmation of the breaking of the armistice and the resumption of hostilities has been received from Laredo, Tex., where wire communication was established with Mexico City early Sunday morning, and again as late as 9 o'clock at night. On both occasions the messages stated that a battle was on.

Disorders also are reported from various parts of Mexico, although President Madero insists that he has the general situation in hand.

WASHINGTON, Feb. 17.—Secretary of State Knox was directed by President Taft to reply early this morning to the request of President Francisco I. Madero of Mexico, for a definite statement of the policy of the United States toward Mexico.

The Cabinet, which was in session for more than two hours, adjourning at 12:40 o'clock, spent the time discussing the terms of the reply. Though no official statement was given out, it was declared that Secretary Knox would state that the attitude of this government would remain just as it had been for the last two years.

It was stated that the note would be dispatched to Madero at once and probably would be made public later today.

Upon leaving the White House, Secretary Knox reiterated that intervention was not now contemplated nor would there be any change in the naval or military plans relating to Mexico.

HOSTILITIES RESUMED.

[BY A. P. NIGHT WIRE TO THE TIMES.]

MEXICO CITY, Feb. 16.—Hostilities were resumed with renewed fierceness in the Mexican capital today after a truce which lasted only a few hours.

The armistice signed at 2 o'clock Sunday morning by the representatives of both sides, agreeing to suspend operation for twenty-four hours, was broken before noon. Soon the sound of heavy cannonading and the whirr of machine guns announced the return of the Federal troops to their posts.

It appeared as if the words of Madero and Diaz might prove prophetic and that this time the battle would be to a finish.

MADERO STILL CONFIDENT.

President Madero reiterated today his refusal to comply with the suggestion of the Senators that he resign. He declared that he still was able to dominate the situation and that, if given time, he would crush the rebel forces.

Gen. Diaz had not shown himself to be greatly in favor of the armistice, but consented to it out of respect for the efforts of the American Ambassador and the Ministers of the powers to bring about a cessation of hostilities until foreigners and other non-combatants, still within the zone of the fighting, could be removed to a position of comparative safety.

GAINS BY DIAZ.

Diaz regarded the truce merely as a delay in the accomplishment of his fixed purpose to drive Madero out of the presidency. The fighting Saturday undoubtedly had gone in favor of the rebels, who had resisted all assaults against them, had received into their ranks several hundred Federal deserters and had obliged the Federal commanders to admit that for the present at least the rebel position was impregnable.

HUERTA IMPATIENT.

Gen. Huerta, the commander of the government troops, a hard fighter, who has been through many a campaign, also was opposed to the armistice, and chafed under the terms which it imposed upon him.

REMOVING FOREIGNERS.

[BY A. P. NIGHT WIRE TO THE TIMES.]

WASHINGTON, Feb. 16.—American Ambassador Wilson in a message to the State Department tonight from Mexico City said arrangements were being rushed to remove women and children from the country via Vera Cruz and that Americans and other foreigners were rapidly being removed from the fighting zone in the

(Continued on Seventh Page.)